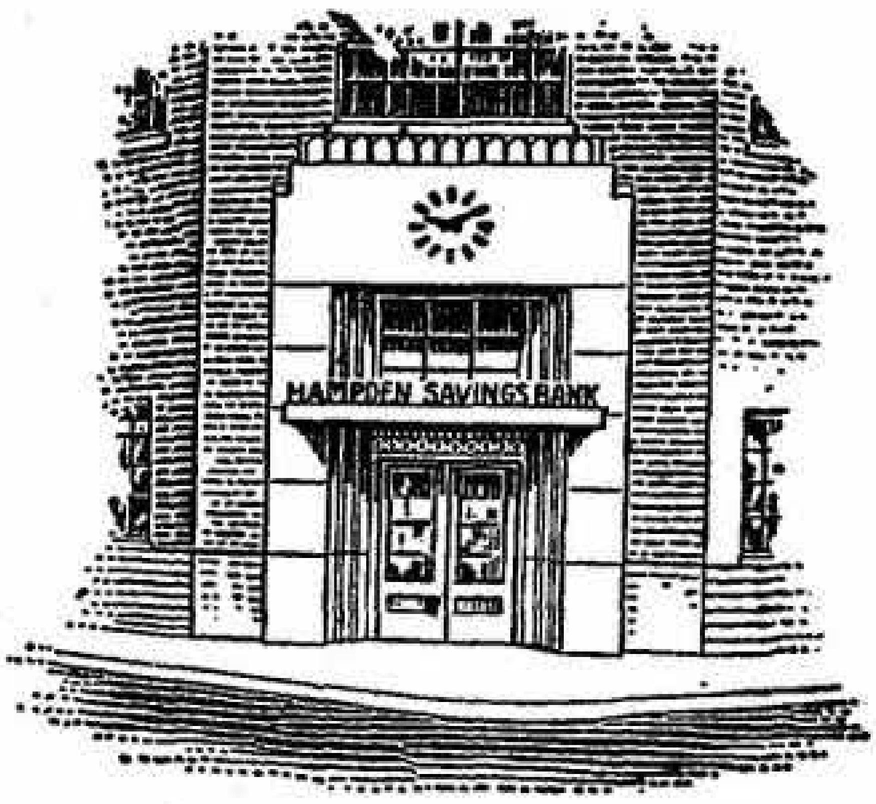

You'll find our bank
easy to reach . . . .
and a pleasant place
to do your banking

. . . . it is right in the
downtown shopping area

EST. 1852

19 Harrison Ave., cor. Market

Banking Services Offered

DEPOSITS INSURED IN FULL
UNDER MASSACHUSETTS LAWS

Savings Accounts
Club Savings Accounts
Home Loans
Small Personal Loans
Collateral Loans
Auto Loans
Travel and Register Checks
Safe Deposit Boxes

Attend to your banking while downtown shopping
It saves time and money and energy
You're Always Welcome

HAMPDEN
SAVINGS BANK
SPRINGFIELD

SPRINGFIELD MASSACHUSETTS

Tel. 6-1812

SPRINGFIELD FIVE CENTS SAVINGS BANK

1319 Main St., cor. E. Court St. SPRINGFIELD, MASS.
Established in 1854

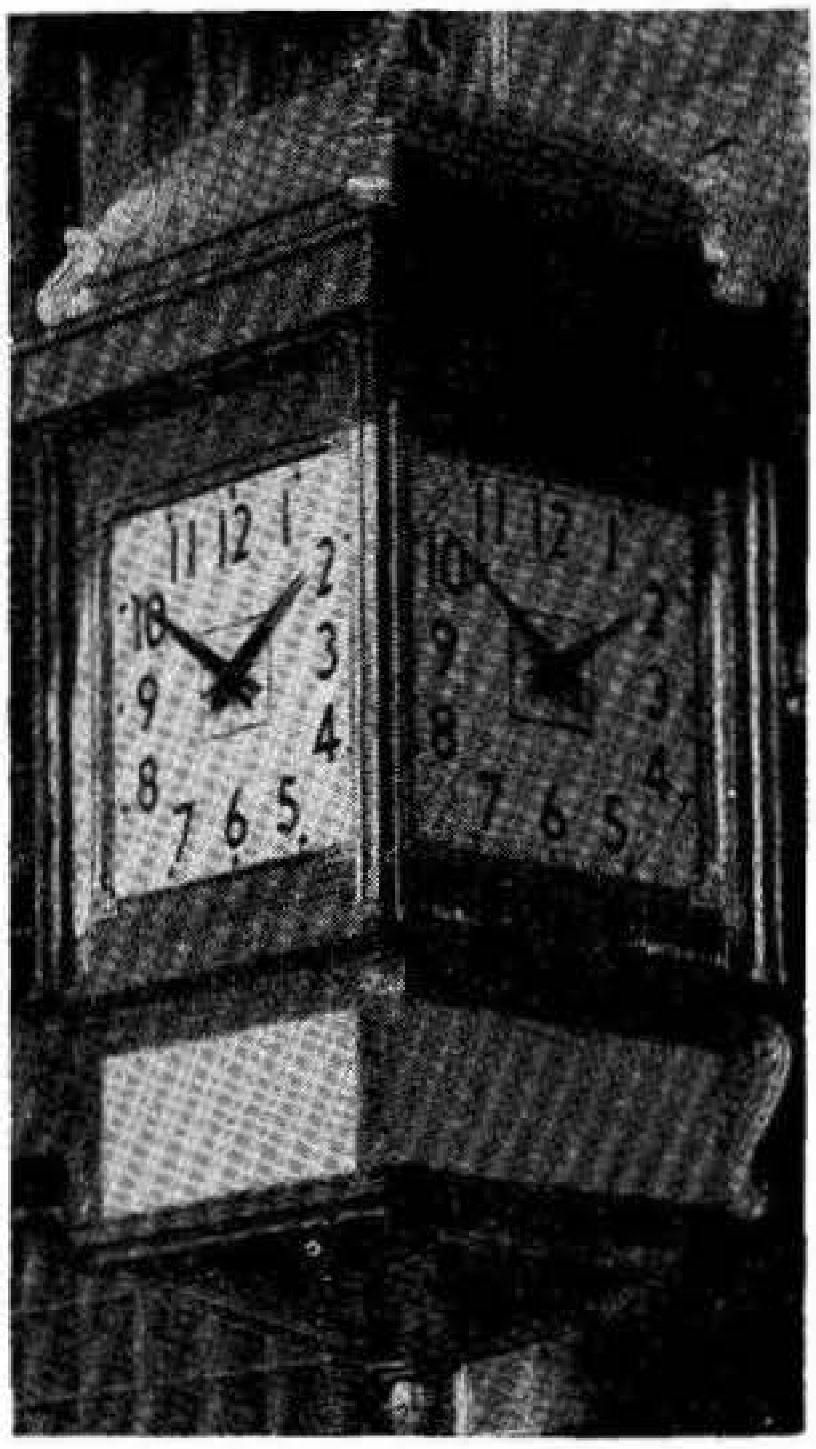

ASSETS - - over $45,000,000
SURPLUS - - over $3,600,000

Number of Depositors—over 36,000

ELLERY L. VOGEL, President
BERNARD H. McMAHON, Vice President
EARL H. PAINE, Treasurer
Assistant Treasurers
JOHN A. SAUNDERS MEYER FALK
ALFRED C. McCARTHY WILFRED G. LUTHGREN
SAMUEL N. SLATER, Manager Life Insurance Dept.

Deposits go on interest 15th of Every Month
Dividends—Third Monday—January and July

THIS IS A MUTUAL SAVINGS BANK

This Bank is an Agent and an Issuing Bank for
Massachusetts Savings Bank Life Insurance

Deposits May Be Made by Mail

COMPLETE SPRINGFIELD NATIONAL BANK 1893 **SERVICE**

The Friendly Bank

GUARDIANS OF THE PROPERTY AND WELFARE OF MORE THAN 52,000 CUSTOMERS

with community branch banks to serve you at

- AGAWAM — Walnut and Springfield Streets
- FOREST PARK — 526 Sumner Avenue
- INDIAN ORCHARD — 144 Main Street
- LONGMEADOW — 473 Longmeadow Street
- WINCHESTER SQUARE — 794 State Street

SPRINGFIELD NATIONAL BANK

MAIN and BRIDGE STREETS SPRINGFIELD, MASSACHUSETTS

MEMBER FEDERAL DEPOSIT INSURANCE CORP.

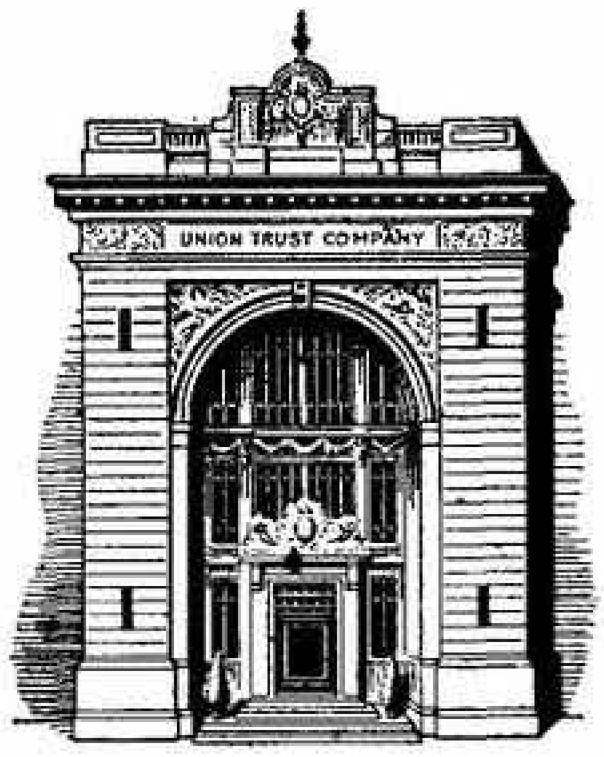

COMPLETE BANKING AND TRUST FACILITIES

Commercial Banking	Personal Loans
Appliance Financing	Auto & Truck Financing
Special Checking Accounts	Foreign Banking
Safe Deposit Boxes	Trust Department

Savings Accounts

UNION TRUST COMPANY

OF SPRINGFIELD, MASSACHUSETTS

Central Bank—1351 MAIN STREET

Installment Loan Headquarters—69 MARKET STREET

BRANCHES

North Main	3316 MAIN STREET
East Springfield	618 PAGE BOULEVARD
West Springfield	225 MEMORIAL AVENUE

Drive-In Banking directly behind Central Bank and at West Springfield Branch

Free Parking While in Bank

Member of
Federal Reserve System

Federal Deposit Insurance Corporation

"THE FRIENDLY BANK"

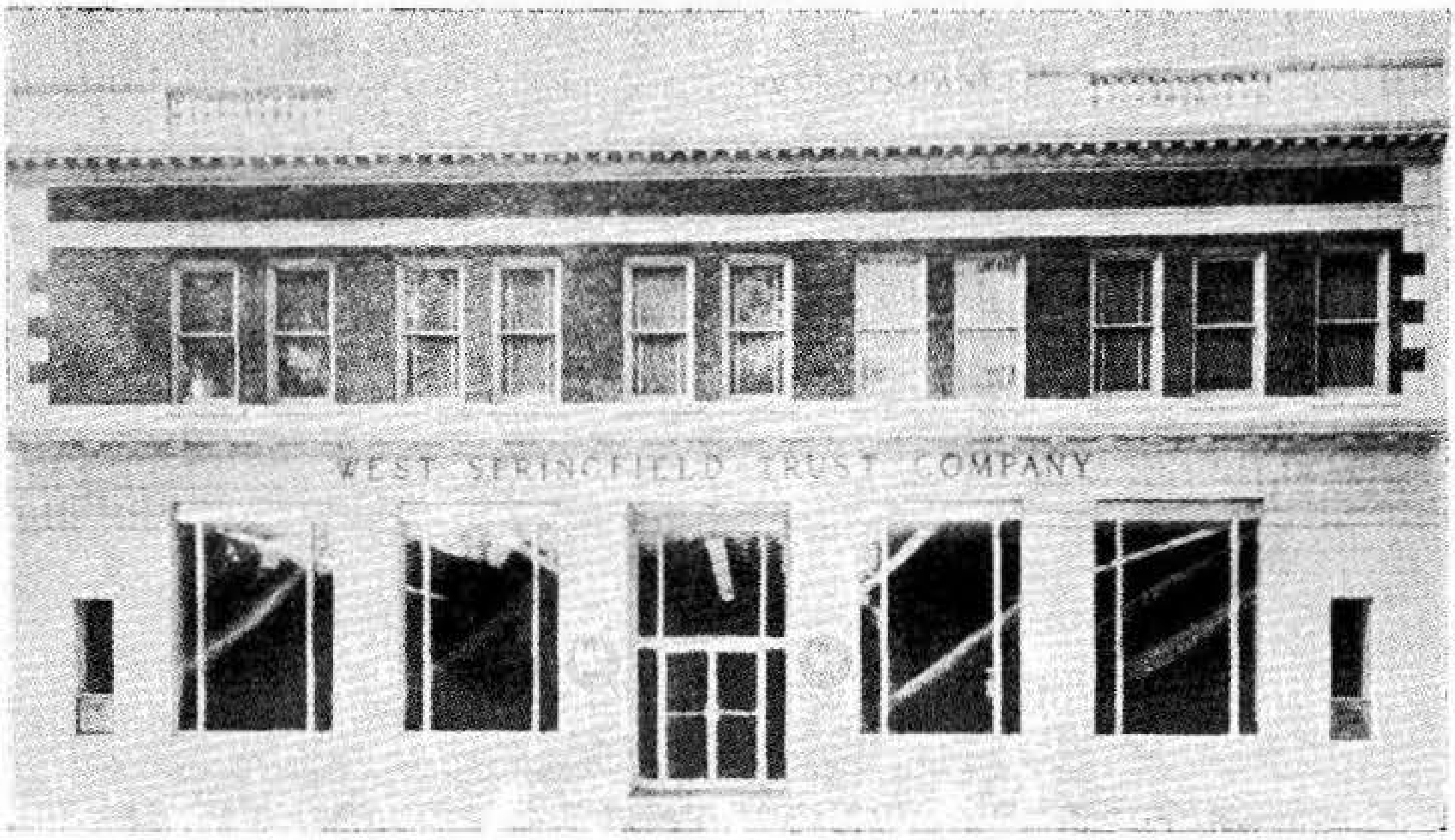

OFFICERS

Edwin F. Weber
President and Treasurer

Benjamin H. Wood
Vice-President

Louis T. Beauchamp
Vice-President

Kenneth H. Keyes
Assistant Treasurer

Dudley P. Ramsdell
Asssitant Treasurer

Richard H. Drohan
Assistant Treasurer

Gordon C. Davin
Auditor

DIRECTORS

William S. Adamson, Roland E. Anderson, Joseph J. Borgatti, F. Nelson Bridgham, Cassius M. Bryan, Henry A. Downey, Henry S. Johnston, Guy E. Moran, Gerard B. Van Deene, Edwin F. Weber

• Every Banking Service •

Member Federal Deposit Insurance Corporation

A Community Bank Serving the Community

Your Personal Bank for . . .

Courtesy - Confidence - Convenience

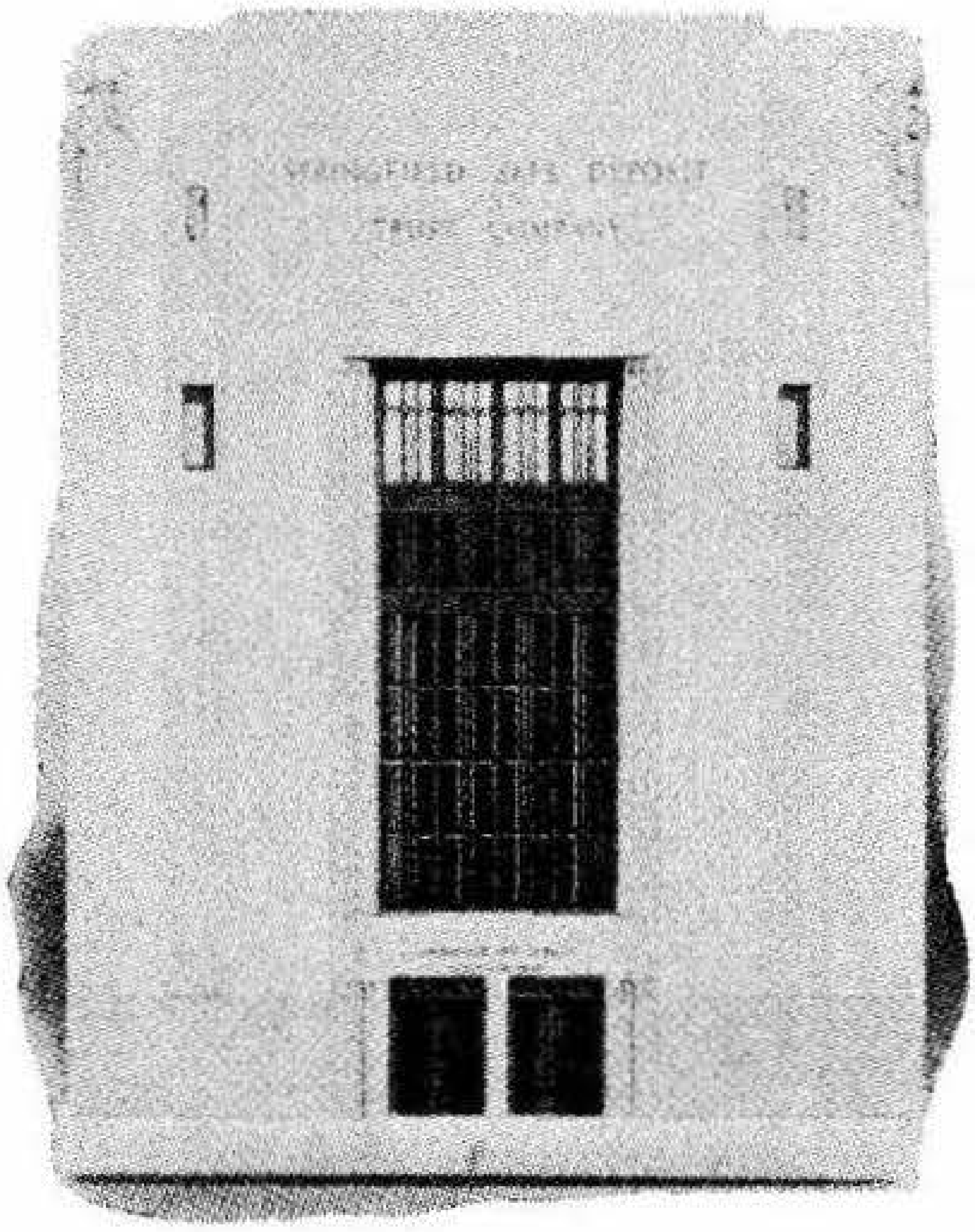

NOW
in
SPRINGFIELD
EAST
LONGMEADOW
and
MONSON

Commercial Department
Savings Department
Trust Department
Safe Deposit Vaults
Thrifti-Check Accounts

SPRINGFIELD SAFE DEPOSIT AND TRUST COMPANY

OFFICERS

Edward Kronvall, President

BANKING DIVISION

Robert R. Emerson, Sr. V-Pres.
Harold White, Vice President
Gerald N. Hakes, Treasurer
Beatrice E. Patterson, Secretary
Richard R. Filley, Asst. Treasurer
Russell R. Moffatt, Asst. Treasurer
Linville G. Higgins, Auditor

TRUST DIVISION

Chester J. Chambers, Sr. V-Pres.
Eugene W. Shaw, Trust Officer
Mabel E. Kronvall, Asst. Secretary
Paul M. Vining, Asst. Trust Officer
Gordon C. Kibbe, Asst. Trust Officer

Lewis E. Whitaker, Manager

EAST LONGMEADOW BRANCH

John D. Aldrich, Manager

MONSON BRANCH

Member of Federal Reserve System

Member of Federal Deposit Insurance Corp.

SPRINGFIELD SUBURBAN
(MASSACHUSETTS)
DIRECTORY
FOR
AGAWAM CENTER, NORTH AGAWAM, FEEDING HILLS EAST LONGMEADOW HAMPDEN, LUDLOW WILBRAHAM

FOR YEAR BEGINNING
JULY, 1953

CONTAINING
General Directories of the Citizens, Classified Business Directories, Numerical Street Directories, Record of the Town Officers, Associations, Societies, Churches, County, State and United States Governments, Maps, Etc.

Including Citizens in Service of Armed Forces of the United States with Branch of Service

VOLUME IX
ESTABLISHED 1882

Price $27.50

COMPILED AND PUBLISHED BY
H. A. MANNING COMPANY
Member Association North American Directory Publishers
Member New England Directory Publishers Association
Associate Member Advertising Federation of America
33 LYMAN ST. Telephone 2-9288 SPRINGFIELD 3, MASS.

COPYRIGHT 1953, BY H. A. MANNING CO.

INDEX TO CONTENTS

	Agawam	E Longmeadow	Hampden	Ludlow	Springfield	Wilbraham
Abbreviations....................	31	203	277	383		481
Advertising Indexes..............	11	11		11	12	12
Alphabetical Directories..........	31	203	277	383		481
Associations......................	149	267		470	300	532
Blocks, Buildings, Halls, etc.......	151	268				534
Business Directories..............	149	267	297	472	299	532
Cemeteries.......................	152	269	297	469		532
Churches.........................	152	269	297	470		532
City and Town Officers...........	32	217	282	469		531
Classified Business Directories.....	149	267	297	472	299	532
Clubs............................	149	267		470	300	532
County Government.............	14			470		
Courts...........................	14					
Fire Departments................	33	217	282	469		531
Fraternal Organizations...........	149	267		470		532
Hospitals.........................			297	471		
Incorporated Companies, see alpha.						
Libraries.........................	156	273	282	470		531
Massachusetts State Government..	15					
Military Organizations............	149	267	291	470		532
Miscellaneous Directories.........	14		293	469		531
Police Departments..............	33	274	282	470		531
Post Offices.....................	101	274	297	469		532
Railroads........................		275		478		534
Religious Organizations...........	152	269	297	470		532
Schools..........................	159	276	298	469		531
Societies.........................	149	267		470		532
State Government	15					
Street Directories................	127	255	293	449		519
Town Governments..............	32	217	282	469		531
Transportation..................	160	275	298	478	319	534
U S Representatives.............	126					
U S Senators....................	126					
United States Government........	15					

RECAPITULATION

	Agawam	E Longmeadow	Hampden	Ludlow	Wilbraham
New names added.....................	2,460	2,111	595	1,729	1,049
Names taken out......................	1,008	772	237	1,170	990
Changes of address, etc................	2,160	1,060	273	1,988	811
Total number of changes...............	5,628	3,943	1,105	4,887	2,850

Section 28, Copyright Law

In force July 7, 1909

That any person who wilfully and for profit shall infringe any copyright secured by this act, or who shall knowingly and wilfully aid or abet such infringement, shall be deemed guilty of a misdemeanor, and upon conviction thereof shall be punished by imprisonment for not exceeding one year or by a fine of not less than one hundred dollars, nor more than one thousand dollars, or both, in the discretion of the court

ADVERTISERS

AGAWAM

Agawam Motor Sales 20
Agawam Plumbing & Heating Co 25
Bayside Hosiery Mills Retail Store Inc 30
Chriscola's Farm Equipment Inc 21
Davio Joseph C 359
Deloghia M 24
DePalma Motor Sales Co 20
DiDonato Sales & Service 20
Federal Trucks of Springfield 20
Ferrero Charles A 25
Gallano Paint & Hardware 26
Gallerani Alfred 25
Giordano Bros 24
Gregory Eugene C 25
Jasmin's Pharmacy 30
Johnnie's Drive-In 28
Keefe Philip T 28
Lango's Ice & Fuel Co 21
Light's Service Station 21
Lucia Lumber Co 189
MacPherson John A 30
Manning H A Co 22
Meccia Anthony E "Tony" 359
Melbourne J W 371
Moruzzi Joseph A 23
Neill Thomas & Son 358
Pond Bros 29
Pond Bros Insurance Agency 29
Publishers' Notice 19
Rabinowitz Richard 30
Ralph's Cabinet Shop 24
Riverside Construction Co Inc 24
Roberts Delivery Service 364
Roberts Warren H & Sons (Spfld) 360
Sarat Motor Sales 21
Schwartz Sumner C 2nd 23
Speed and Hegeman (WSpfld) 29
Stella's Restaurant 28
Twin Brook Dairy Farms 27
Twin Maples Realty Co 29
Valley Nursery 28
Western Mass Electric Co insert opposite name
Wieland's Market 27
Wilson C F & Son 23
Wright Charles A Inc 26

EAST LONGMEADOW

American Legion Gunther, Rowley Post No 293 Inc 183
Ashwell W M 192
Atlas Lumber Co 189
Atlas Overhead Doors 190
Barn The 196
Barn Television The 196
Barron J T 199
Bates Poultry Farm 195
Becker Howard A & Son 192
Benedict Arthur C 195
Birnie Johnathan 370
Bourgeoise Mark Service Station 181
Bud's Poultry Farm 195
Christianson Edward N Inc 189
City Dye Works 185
City Line Pharmacy 201
Clark Raymond L 195
Community Feed Stores 193
County Cleaners & Tailors 185
DiMonaco Mario P 188
Dunbar Ann 184
East Longmeadow Lumber Co Inc 188
East Longmeadow Pharmacy Inc 201
East Longmeadow Realty 197
Eaton's 181
Ferrero Vincent 197
Forest Park Dairy Inc 194
Forest Products Company 186
Girard's 184
Grimaldi Shoe Repairing 185
Griswold William C 197
Gunther-Rowley Post No 293 Inc 183
Knowlton's Garage 181
Lindgren Arnold C 188
Lombardi Roofing Co 186
Lopardo's Market 194
Lucia Lumber Co 189
Machleit's Pharmacy 201
Manning H A Co 202
Markham Elliot H 190
Markham Lumber Co 186
Mascaro Leonard J 192
McCormick Longmeadow Stone Co Inc 200
Mondoux Norman P 190
Package Machinery Co 198
Paige Timothy V 197
Phelon Magnagrip Co Inc 199
Phelon R E Co Inc 199
Plante Joseph C & Sons Inc 187
Pratt's Esso Servicenter 181
Print Craft 199
Ray's Auto Body 182
Richard Jean B 187
Rita's 184
Sheraton Upholstering Co 196
Sias Cyril W 191
Smith Charles F Co 191
Speight Edward B 187
Speight Leo M 187
Springfield Safe Deposit & Trust Co 8
Springfield Window Cleaning Co Inc 191
Sterling Memorials 200
Thomas William E 190
Timber-Craft Co 191
Wee Flower Shop The 200
Willow Wood Nursing Home 201

INDIAN ORCHARD

Daigle J A 373
Gates H L 364

LUDLOW

Banas Sand & Gravel Co Inc 377
Bartlett A H Company 379
Boilard A Sons Inc 376
Booth Albert E Co The 381
Bousquet Rene T 376
Clifford Owen P Co Inc 376
Fuller's Service Station 375
Gajewski John C 377

Gowen & Trombly Inc 379
Lamothe Electronics 378
Lavoie Roland 377
Ludlow Farmers' Exchange 379
Ludlow Garage 375
Ludlow Hospital Society 381
Ludlow Manufacturing & Sales Co 381
Ludlow Savings Bank 380
Manning H A Co 382
Oaks Motor Co 375
Santini Alfred & Son 377
Steve's Service Station 375
Television Corner The 378
United Floor Service 359
Western Massachusetts Electric Co Insert opposite name
White R D 378
Zabek Sand & Gravel Co 378

SPRINGFIELD

Aitken Flowers Inc 363
Allen Street Greenhouses 363
Archie Frank & Sons Inc 358
Armory Lehigh Fuels Inc bottom lines
Belmont Custom Dry Cleaners Inc bottom lines
Belmont Laundry Inc bottom lines
Better Letter Service 373
Birnie Johnathan 370
Brown Roofing Co 357
Brynn Fred S Agency top lines
Byron's Funeral Home Inc 365
Campbell Ralph E 370
Carlisle's Hardware Co top lines
Carlson Ernest F Inc 358
Center Arthur E Inc 351
City Coal Co of Springfield Inc top lines
City Dye Works 185
Clark Henry M Co bottom lines
Clark Henry M & Co bottom lines
Converse-Carlisle Co top lines
Credit Bureau Inc 361
Dickinson-Streeter Co backbone
Ellis Title Co 362
Ezekiel George Inc 370
Field Eddy & Bulkley 370
Forbes & Wallace Inc top lines
Franklin Cleaners & Dyers 22
Graham-Wallengren Funeral Home Inc 365
Guenther & Handel Inc bottom lines
Hafey Funeral Service back cover
Hampden Savings Bank 3
Hayden Stone & Co 362
Haynes & Co Inc 355
Highland Co-operative Bank front cover
Hotel Kimball 367
Hotel Sheraton 366
Howatt Insurance Agency front cover
Jensen F G & Sons Inc front cover
Jensen's front cover
Jones Ralph D Inc front cover
Kimball Hotel 367
Kinney Insurance Agency Inc front cover
Kramer Insurance Agency front cover
Lynch H F Lumber Co front cover
MacMurray J G bottom lines
Mallory F B Inc top lines
Manning H A Co 374
Melbourne J W 371
Merrill & Sears 358
Methe Inc 364
Meyer Co The front cover
Monarch Life Ins Co 368
Morris Fur Storage Co Inc 355
Murphy Edward J Co Inc 368
National Life Insurance Company of Vermont top lines
Neill Donald Insurance Agency 368
Orr Sterling A Inc back cover
P & B Engraving Company 373
Paine Chester D Inc back cover
Pawn & Diamond Center bottom lines
Pieroway Electric Co 357
Powell Benjamin Sons Inc 356
Preston & Olmstead Inc 368
Price & Lee Co 372
Proctor-Carnig Inc 367
Punderson Coal Co top lines
Regan Oil Co 351
Republican Publishing Co 373
Roberts F L & Co Inc 351
Robinson Florist 363
Ross H L Co Inc 357
Safety Council of Western Massachusetts 352
Sandman Coal Co bottom lines
Schlatter's Inc top lines
Sheraton Hotel 366
Springfield Daily News 373
Springfield Five Cents Savings Bank 4
Springfield Ice & Fuel Co bottom lines
Springfield Institution For Savings 2
Springfield National Bank 5
Springfield Safe Deposit and Trust Company 8
Springfield Sunday Republican 373
Springfield Union 373
Springfield Wallpaper & Paint Co back cover
Springfield Young Men's Christian Association 354
Standard Tire Sales Inc top lines
Stevens Inc of Springfield 367
Sullivan T J Coal Co back cover
Swett Bros bottom lines
Third National Bank & Trust Co of Springfield front cover
Thyberg Realty Co 369
Tifft Brothers back cover
Tilo Roofing Co Inc 360
Travelers Insurance Co 368
Trevallion C W bottom lines
Union Central Life Insurance Co 369
Union Trust Company of Springfield Massachusetts 6
United Fund of Greater Springfield Massachusetts Inc 353
Vadnais Lumber Co Inc 371
Valentine Concrete Co Inc top lines
Warriner Pontiac Co bottom lines
Western Mass Electric Co insert opposite name in Agawam and Ludlow
X Restaurant and Cocktail Lounge 367
Young Men's Christian Association 354

WILBRAHAM

Hoover Lloyd M 497
Larro's Auction Centre 363

NEW HAVEN, CONN

Price & Lee Co 372

NORTH WILBRAHAM

Larro's Auction Centre 363

SOMERS, CONN

Mascaro Leonard J 192

CHICOPEE FALLS

Gagne H & Son 359

WEST SPRINGFIELD

Curran Jones Inc back cover

Eddie's Radio & Television Co 360

Fullam and Co 369

Murray T J back cover

Nims B D Lumber Co 371

Speed and Hegeman 29

West Springfield Co-operative Bank 362

West Springfield Trust Co back cover and p 7

The City Directory

BARS NO PROFESSION, BUSINESS, INDUSTRY, OR INDIVIDUAL FROM REGISTRATION IN FULL. FOR THAT REASON THE PROFESSIONAL MAN CAN, WITH PROPRIETY, LIST HIS SPECIALTY FOR THE BENEFIT OF THE PUBLIC THE SAME AS HE HAS HIS NAME OR SIGN WITH OFFICE HOURS AT HIS PLACE OF BUSINESS. THIS IS ETHICAL FOR AN INFORMATION BUREAU.

MANNING'S

Springfield Suburban Miscellaneous Directory

1953

Copyright 1953, by H. A. Manning Co.

COURTS

United States Circuit Court of Appeals for the First Circuit—312 Post Office Building, Boston. Chief Judge, Calvert Magruder, of Mass; Judges, Peter Woodbury of NH; John P Hartigan of RI; Clerk, Robert A Stinchfield; Chief Deputy Clerk, Dana H Gallup; Marshal, Arthur J Cartier. Annual Term, 1st Tues of Oct Sessions for hearing cases, 1st Tues of Jan and Oct and 2nd Tues of April

United States District Court—311-312 Post Office Building, Boston. District Judges, George C Sweeney, Francis J W Ford, Charles E Wyzanski clerk, John A Canavan; chief deputy clerk, William I McCarthy; deputy clerks, Mary Prendergast, Jane D Fahey, Arthur D Grandson, Joseph J Duvan, William J Lyons, Edith G Rollins, Helen T Tweedy, Katherine E Quinn, Paul V Traverse Earl H Wright (Springfield), Mary M Young, Kathleen M O'Dea. Terms of the Court at Boston, March, the 3rd Tues; June, the 4th Tues; Sept, the 2nd Tues; Dec, the 1st Tues; United States Commissioner James P Moriarty of Springfield

Referees in Bankruptcy—William J Hession, Boston; Edwin F Hannon, Boston

Courts of Probate and Insolvency—Judges, Donald M Macaulay (Springfield), Thomas H Stapleton, office Hall of Records; Register, John J Lyons (Springfield), Katherine M Connell. Probate court is held at Springfiled on Tuesday and Friday of every month except August when it is held on third Tuesday

District Court—Justices, John M Noonan of Spfld, Thomas J O'Malley of Spfld, Harry M Ehrlich of Spfld; Special Justices, Thomas J Collins, Norman L Snow, Ralph S Spooner; Clerk, Edward T Collins; Asst Clerk, Harry O Eberhardt; 2nd Asst Clerk, James J Lovett of Spfld; 3rd Asst Clerk, Robert E Fein of Spfld; Probation Officer, Bernard T J Smyth; Women Probation Officers, Gertrude McGoldrick, Flora V Millette; Probation Officer for Juveniles, John G Curley. Criminal session held daily (Sundays and holidays excepted) at 9 a m in the District Court room, Police building; civil session held in the District room, Court House

HAMPDEN COUNTY GOVERNMENT

Courts

County Commissioners—Thomas F Sullivan of Spfld, William F Stapleton of Holyoke, Ralph P Walsh of Longmeadow. Regular meetings at Springfield 2nd Tues of April, 1st Tues of Oct, 4th Tues of June and Dec, and every Wed of each month

Clerks of Courts—Edward G Shea of Spfld; Asst Clerk, Edward J Farrell of West Spfld; 2nd Asst, Edward J McKay of Russell; 3rd Asst, Helen Z Greeley of Springfield; Deputy Asst, Frances E Greene of Westfield. Office in Court House

Court Stenographer— Kathryn O'Hearn of Springfield

County Treasurer—Daniel M Walsh Jr of Springfield. Office in Court House

District Attorney—Stephen A Moynahan of Springfield; asst, Walter J Griffin of Holyoke

Register of Deeds—John Pierce Lynch of Springfield; assts, Susan C McKenna, Blanche O Cary of Springfield. Office in Hall of Records

Judges of Probate—Donald M Macaulay, Springfield and Thomas H Stapleton (Agawam). Office in Hall of Records

Register of Probate—John J Lyons (Springfield); 1st asst, Katherine M Connell (Spfld); 2nd asst, Kirby S Baker (Spfld); 3rd asst, Evelyn Lavalette. Office in hall of Records

Probation Officer—Harold S Clark, Springfield

Sheriff—David J Manning of Spfld; special sheriff, Albert E Taylor, Chicopee. Office at Court House and Jail

Jail and House of Correction—Located on York

Medical Examiners—Dr William A R Chapin, Springfield; Dr Arthur L Kinne,

Holyoke; Dr Lorenzo A Remy, Chicopee Falls; Dr Richard J Hunt, Palmer; Dr Edward S Smith, Westfield

Associate Medical Examiners—Dr George L Schadt, Springfield; Dr Edmund J Zielinski, Holyoke; Dr Robert D Hildreth, Westfield; Dr Meran Nakashian, Ludlow; Dr Henry A Dumphy, Palmer

MASSACHUSETTS STATE GOVERNMENT

Governor, Christian A Herter, Boston; Lieut Gov, Sumner G Whittier, Everett; Sec of State, Edward J Cronin, Chelsea; Treas and Receiver General, Foster Furcolo, Longmeadow; Auditor, Thomas J Buckley, Boston; Attorney General, George Fingold, Concord

UNITED STATES GOVERNMENT

Executive Department from Jan 20, 1953 to Jan 20, 1957

President—Dwight D. Eisenhower, Kansas

Vice President—Richard M. Nixon, California

THE CABINET

Secretary of State—John Foster Dulles, New York

Secretary of Treasury—George M. Humphrey, Ohio

Secretary of Defense—Charles E. Wilson, Michigan

Attorney General—Herbert Brownell, New York

Postmaster General—Arthur E. Summerfield, Michigan

Secretary of Interior—Douglas McKay, Oregon

Secretary of Agriculture—Ezra Taft Benson, Utah

Secretary of Labor—Martin P. Durkin, Illinois

Secretary of Commerce—Sinclair Weeks, Massachusetts

Secretary of Health, Education and Welfare—Mrs Oveta Culp Hobby, Texas

The Progressive Business Man . . .

Who Continually Informs the Public Regarding the Details of His Service Through These Pages Has the Spirit and Policy Which Insure His Customers Satisfaction and Reliability

PATRONIZE HIM

H. A. MANNING COMPANY

Established 1905

DIRECTORIES **ADVERTISING**

MAPS **CATALOGING**

Member
Association North American
Directory Publishers

Associate Member
Advertising Federation
of America

A Public Service Organization
Providing Information About Communities and Their Peoples

Eastern Division

33 Lyman Street
Springfield 3, Mass.
Tel. 2-9288

104 Hanover Street
Boston 13, Mass.
Tel. CApitol 7-0657

277 State Street
Schenectady 5, N. Y.
Tel. 4-5603

SERVING THE FOLLOWING COMMUNITIES IN EASTERN MASSACHUSETTS, MAINE AND NEW HAMPSHIRE

MASSACHUSETTS
Ashland
Brockton
Brookline
Cambridge
Fairhaven
Framingham
Groveland
Haverhill
Hopedale
Hudson
Marlboro
Medford
Merrimac
Milford
Natick
New Bedford
Northboro
Oxford
Quincy
Somerville
Southboro
Southbridge
Sturbridge
Webster
Westboro
Winchester
Woburn

MAINE
Alfred
Auburn
Augusta
Bangor
Berwick
Biddeford
Brewer
Camden
Fairfield
Farmingdale
Gardiner
Gorham
Hallowell
Hampden
Kittery
Lewiston
Oakland
Old Orchard Beach
Orono
Old Town
Rockland
Rockport
Rumford
Saco
Sanford
Skowhegan
Springdale
Thomaston
Union

MAINE
Veazie
Warren
Waterville
Westbrook
Windham
Winslow

NEW HAMPSHIRE
Berlin
Boscawen
Concord
Dover
Farmington
Gorham
Greenland
Henniker
Hopkinton
Hudson
Milford
Nashua
New Castle
Penacook Village
Portsmouth
Rochester
Rye
Somersworth
Suncook

CONNECTICUT
Putnam

Other Communities in Western Massachusetts, New Hampshire, Vermont and New York State

FOR INQUIRIES, SUBSCRIPTIONS AND ADVERTISING RATES WRITE OR PHONE ANY OF THE OFFICES

NINETY PUBLICATIONS
IN NORTHEASTERN
UNITED STATES

COVERING NEARLY
4,000,000 POPULATION
IN 300 COMMUNITIES

"FUNDAMENTAL FACTS"

Publishers' Notice

•

The following pages are devoted to the interest of industrial, educational, mercantile and professional Springfield Suburban. In these pages will be found announcements of all classes of business houses, placed here for the purpose of enlightening those who would BUY IN SPRINGFIELD SUBURBAN.

•

In no other place will such a huge amount of data regarding Springfield Suburban be found. It represents indefatigable labor on the part of the publishers coupled with the progressive and co-operative spirit on the part of those listed herein. SPRINGFIELD SUBURBAN thus writes a milestone in its history that must have far reaching effects on its progress.

•

If this book serves you and your city you can do no less than give recognition to the men and institutions who have made this possible. Some big men in Springfield Suburban have had such a belief in this Directory that they have gladly given of their time and finances that some of the institutions might have registration. To these men in particular we wish to offer our congratulations and gratefully acknowledge their civic spirit.

H. A. MANNING CO.
Publishers

DE PALMA MOTOR SALES CO.

HUDSON

SALES SERVICE

GENUINE PARTS

Personally Indorsed Used Cars

EXPERT LUBRICATION GENERAL REPAIRING
WHEEL ALIGNING AND BALANCING
RADIATOR PRESSURE PURGING—STEAM CLEAN
71 Garden St. (Feeding Hills) AGAWAM, MASS.

TEL. SPRINGFIELD 3-7889

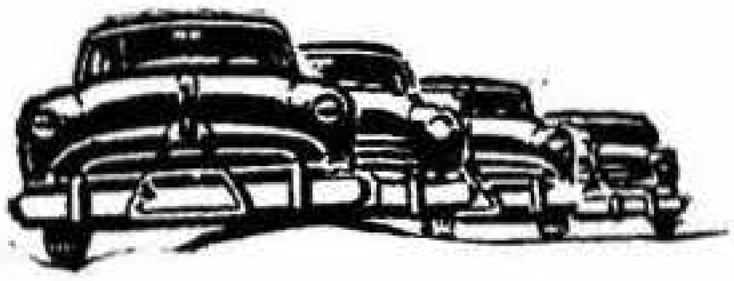

Agawam Motor Sales

EDWARD D. McMAHON, Proprietor

Better Used Cars

GAS—OIL—SERVICE

Dial 2-4951

634 MAIN STREET AGAWAM, MASS.

DiDonato Sales & Service

ANTHONY DiDONATO, Proprietor

Range & Fuel Oil — Ferguson Tractors

Complete Line Automobile Accessories
Tydol Gasoline and Motor Oil
Tel. 2-7094
Federal Trucks of Springfield
Federal Trucks Sales and Service
Tel. 2-4314
O'BRIEN'S CORNER NORTH AGAWAM, MASS.

SARAT MOTOR SALES

JOHN S. SARAT, Proprietor

Sales FORD *Service*

Complete
One-Stop
Service

Tires
Batteries
Gas—Oil

PASSENGER CARS AND TRUCKS

Tel. Springfield 3-3902

O'BRIEN'S CORNER NORTH AGAWAM, MASS.

Light's Service Station

Mobilgas

HAROLD L. LIGHT, Proprietor

Mobil Lubrication
Gas—Oils—Batteries

Tires and Accessories

Phone 6-9885

Cor. Springfield and N. Westfield Sts., FEEDING HILLS, MASS.

Lango's Ice & Fuel Co.

Furnace and Range Oil

OIL BURNER SERVICE and INSTALLATIONS

Printed Meter Service

ICE and CUBES

Tel. 2-1095

44 ROWLEY STREET NORTH AGAWAM, MASS.

CHRISCOLA'S

Farm Equipment Inc.

McCormick Farmall Tractors, Farm Implements, Milking Machines

International Home Freezers, Refrigerators, Milk Coolers

PARTS—SERVICE

SUFFIELD ST. Phone 2-9432 AGAWAM, MASS.

Franklin CLEANERS & DYERS

Operating Springfield's Most Modern

Fur Storage Vault

Fur Cleaning • Rug Cleaning

Water Repellent Service
We Call For and Deliver

Dial 6-5449

281 MILL STREET SPRINGFIELD, MASS.

THIS DIRECTORY IS YOUR CITY IN BOOK FORM. ITS LIVE-WIRE AND PROSPEROUS APPEARANCE REFLECT CREDIT ON YOUR COMMUNITY. NOWHERE CAN YOU MAKE AN INVESTMENT THAT SHOWS THE COMMUNITY SPIRIT. THE COMMUNITY RESOURCES, AND THE CHARACTERISTICS YOU WISH YOUR COMMUNITY TO REFLECT. IT'S HISTORY ALSO, AND WHAT YOU SAY REMAINS SAID A LONG TIME.

JOSEPH A. MORUZZI
CONTRACTOR AND BUILDER

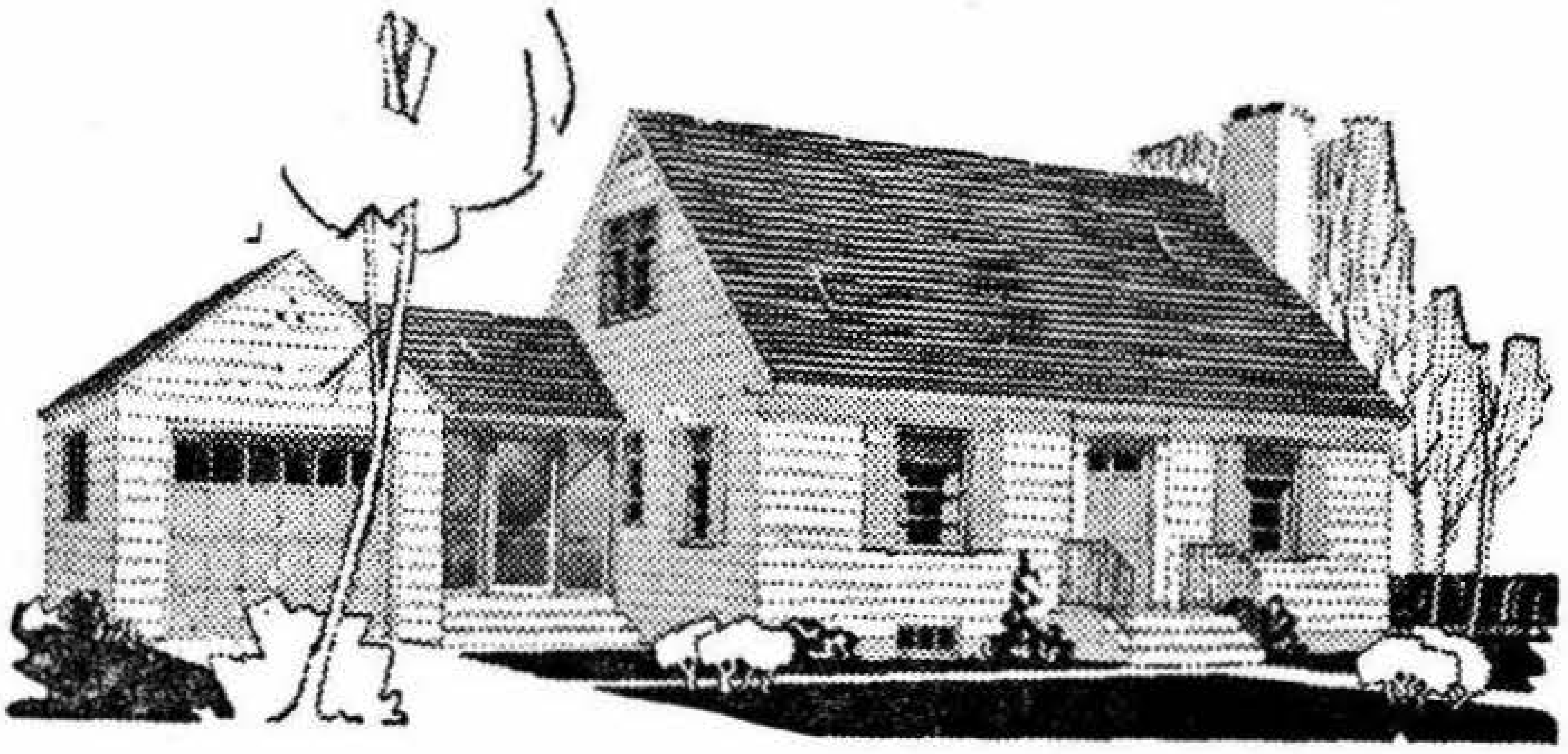

"Better Building at Lower Cost"
Residential Construction—Free Estimates
Dial 7-0420
733 SUFFIELD STREET AGAWAM, MASS.

Sumner C. Schwartz, 2nd
Roofing and Siding Contractor
REMODELING—REPAIRS—PAINTING
Estimates Gladly Given
Quality Work
Dial 2-1733
27 MERRELL DRIVE AGAWAM, MASS.

C. F. WILSON & SON
BUILDING CONTRACTORS
Painting • Decorating
Paperhanging
EXPERT WORKMANSHIP ESTIMATES GIVEN
Dial 2-9229
1186 RIVER ROAD AGAWAM, MASS.

GIORDANO BROS.

Landscaping, Truck and Tractor Service

LOAM—FILL—TRAP ROCK—GRAVEL—MANURE

9-6128 Dial 7-7724

51 WILLIAM STREET FEEDING MILLS, MASS.

RALPH'S CABINET SHOP

RALPH TORTORIELLO, Proprietor

CABINET WORK

General Repairing

LIGHT MILLWORK JOBBING

Dial 9-4535

684 SPRINGFIELD STREET FEEDING HILLS, MASS.

RIVERSIDE CONSTRUCTION CO. INC.

ROGER L. DALGLEISH,
Pres.-Treas.

BUILDING CONTRACTOR

Residential—Commercial
Remodeling
Quality Workmanship
Dial 4-7711

1438 MAIN STREET AGAWAM, MASS.

M. DELOGHIA

Trucking ◈ Crane Service

Dial
2-8682

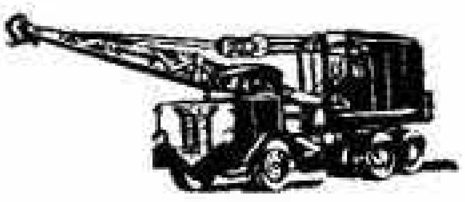

305 SUFFIELD STREET AGAWAM, MASS.

AGAWAM PLUMBING & HEATING CO.

HOMER J. PARO, Proprietor

PLUMBING AND HEATING CONTRACTOR

AMERICAN STANDARD FIXTURES

Prompt REPAIR SERVICE Efficient

Dial 7-6947

77 MAPLE STREET NORTH AGAWAM, MASS.

CHARLES A. FERRERO

PLUMBING—HEATING
CONTRACTOR

Industrial Residential

Hot Water and Steam Heating Systems

Oil Burners Gas Piping

Dial 6-6628

412 NORTH WEST STREET FEEDING HILLS, MASS.

Alfred Gallerani

ELECTRICAL CONTRACTOR

Wiring

Residential—Commercial—Industrial

FIXTURES SALES APPLIANCES

Dial 4-3770

361 SUFFIELD STREET AGAWAM, MASS.

EUGENE C. GREGORY

MASON CONTRACTOR

Homes and Industrial Work

Brick, Plaster, Tile and Cement

Fireplaces—Chimneys—Stonework—Plastering

443 SUFFIELD STREET AGAWAM, MASS.

BUY LOCALLY AND SAVE

Gallano Paint & Hardware

PITTSBURGH PAINTS

Household Wares, Hardware, Glass, Garden Tools
Electrical Fixtures

DO YOUR OWN WALLPAPERING
WE LOAN YOU THE TOOLS—NO CHARGE

303 WALNUT STREET NORTH AGAWAM, MASS.
For Delivery Phone 7-4057

Charles A. Wright Inc.

Excavating Contractor

CRANE SERVICE

Boom Length from 35 Feet to 110 Feet

EQUIPMENT RENTALS TRUCKING
LAND DEVELOPMENT

Dial Springfield 6-6955

70 MEADOW STREET AGAWAM, MASS.

When You Place Your Ad in the City Directory

You are not only talking to all persons looking for goods in your line, but you are backing up all the other advertising you are doing or have done. Many times every day people are looking you up in the directory who have seen your advertisement elsewhere. The representation in the directory is your closing argument—should it be WEAK? We believe there is only one business answer to this.

H. A. Manning Company

DIRECTORY PUBLISHERS

33 LYMAN STREET SPRINGFIELD 3, MASS.

514 WEDGEWAY BUILDING SCHENECTADY 5, N. Y.

TWIN BROOK DAIRY FARMS

B. BONOMI & SONS, Proprietors

"The 2 to 1 Choice"

TWICE SEALED AND TWICE PROTECTED

with CELLOPHANE HOODS for DOUBLE HEALTH PROTECTION

PASTEURIZED

and

HOMOGENIZED

MILK

and

CREAM

DAIRY PRODUCTS

Dial 4-6110

SUFFIELD ST. Cor. SOUTH ST. AGAWAM, MASS.

WIELAND'S MARKET

ALBERT J. and ALBERT J. JR. WIELAND

Complete Food Store

Meats, Groceries, Produce

Home Made Ice Cream—Varieties

We Give S & H Green Stamps

Dial 4-9790

742 SPRINGFIELD STREET FEEDING HILLS, MASS.

TAKE ADVANTAGE OF YOUR CITY DIRECTORY. USE ITS PAGES FOR A COMPLETE DISPLAY OF YOUR PRODUCTS. IT LENDS ITSELF ADMIRABLY TO YOUR ADVERTISING NEEDS. AND IT IS BEFORE THE PUBLIC 365 DAYS OF THE YEAR!

JOHNNIE'S DRIVE-IN

JOHN G. ANDROS, Proprietor

RESTAURANT

ITALIAN GRINDERS OUR SPECIALTY
Try One of Our Tasty Sandwiches
BULK ICE CREAM and SUNDAES

Springfield St. cor. Moreland FEEDING HILLS, MASS

STELLA'S RESTAURANT

STELLA and PETER D. VANCINI, Proprietors

Steaks • Chops • Chicken

We Specialize in Italian Foods
BEER AND WINES
Weddings—Banquets—Special Occasions
"Where Every Bite Is Just Right"
Dial 6-9823

86 MAPLE STREET NORTH AGAWAM, MASS

KEEFE

FLORIST

Flowers for All Occasions

Tel. 4-4073

266 WALNUT STREET AGAWAM, MASS.

VALLEY NURSERY

CHARLES A. ROSSI, Proprietor

NURSERYMEN

COMPLETE LINE OF NURSERY STOCK
WHOLESALE AND RETAIL
FLORISTS
Phone Connection

35 MOORE STREET AGAWAM, MASS.

HOWARD W. POND CLIFFORD D. POND

POND BROS., REALTORS

Real Estate—Mortgages

Specializing in Agawam Sales and Service

POND BROS. INSURANCE AGENCY

Fire—Liability—Automobile
Accident and Health—Bonds

719 MAIN STREET Tel. 3-4541 AGAWAM, MASS.

Twin Maples Realty Co.

MRS. MARION M. BUELL, Proprietor

Appraisals - Mortgages - Real Estate

PROPERTY MANAGEMENT

GENERAL CONTRACTOR—BUILDING FLANS—FREE ESTIMATES

Phone Office 7-6514—Res. 6-7453

71 LIBERTY STREET FEEDING HILLS, MASS.

SPEED AND HEGEMAN

Insurance Agency

Real Estate

MORTGAGES—APPRAISALS—GENERAL INSURANCE

Tel. 7-2604

54 ELM STREET WEST SPRINGFIELD, MASS.

BAYSIDE HOSIERY MILLS RETAIL STORE INC.

Hosiery Direct From Mill to You—At Factory Prices

WOMEN—Hosiery, Bras, Full line of Lingerie, Cotton House and Day Dresses, Robes, Maternity (complete line), Tall and ½ Sizes and Big Sizes to 52

MEN—Socks (Long and Short), Hanes Underwear, McGregor Sportswear, Work Clothes, Gloves

CHILDREN—Hosiery, Underwear, Baby Layettes, Dresses, Shirts, etc.

Open Daily 9:30 a. m. to 9:00 p. m.

270 MAPLE ST., O'BRIEN'S CORNER NORTH AGAWAM, MASS.

JOHN A. MacPHERSON

Quality Furniture

REUPHOLSTERING AND NEW FURNITURE MADE

Complete Home Furnishings

All Work Done On The Premises—Parking Space

Dial Bus. 3-7981—Res. 2-0131

416 SPRINGFIELD STREET NORTH AGAWAM, MASS.

JASMIN'S PHARMACY

NORMAN F. JASMIN, Proprietor

Prescription Specialists

Cosmetics—Sick Room Needs—Sundries

LUNCHEONETTE FOUNTAIN SERVICE

Tel. 2-1214

55 SPRINGFIELD STREET AGAWAM, MASS.

DR. RICHARD RABINOWITZ

OPTOMETRIST

AGAWAM PROFESSIONAL BUILDING

Telephone 9-1945

53 SPRINGFIELD STREET AGAWAM, MASS.

MANNING'S

Agawam Streets, Roads and Avenues 1953

ADAMS, from 986 Main south to Suffield. F-5
AGNOLI PL, from 900 Springfield westerly. D-3
ALBERT, from 629 Main easterly to Corey. G-3
ALHAMBRA CIRCLE, north and south from 1111 River rd westerly and easterly
ANNABLE, from Springfield north to Colemore, D-3
ANTHONY, from 511 Suffield easterly
BARDEN, from 1219 Main easterly. G-4
BARNEY, from 1141 River rd easterly and westerly. I-2
BARRY, from Conn state line northeast and southeast to Suffield town line. B-7
BELLE, from 251 Cooper southeasterly to Senator av
BESSBROOK, from Springfield westerly
BRIDGE (N A), from Mitt bridge opp school to Maple. E-1
BROZ TERRACE, from 620 Springfield north
CARMEN AV, west from 97 Maynard to 104 Liberty
CARR AV, from 40 Lealand av southerly. F-2
CENTER, from 409 Suffield easterly
CENTRAL, from 779 Main westerly to Sunrise ter. G-4
CHARLES, from 1141 Main easterly to Alfred cir
CHERRY, from Park easterly
CHURCH (N A), from 30 Bridge to Moore. E-1
CLEVELAND, from Springfield to North. D-2
COLEMORE, from North southeasterly to Agnoli pl. D-2
COLONIAL AV, from off Washington
COLUMBUS, from 175 Springfield southerly. E-1
CONTI (N A), north from Maple at jct of Springfield now McGrath ter
COOLEY, from Agawam River across 96 Moore northeasterly. E-1
COOPER, from 360 Main to Mill. E-4
COSGROVE AV, from 251 South southerly
COTTAGE AV, from 146 High northerly
CROSS, from 608 Meadow southerly to Ferry rd. I-2
EDITHA AV, from opp 466 Meadow southerly. H-2
EDWARD, from 609 Main easterly. G-3
ELLINGTON (N A), from Mulberry east to Moore
ELLISON, from 502 Meadow southerly. H-2
ELM, from 740 Main to Silver at Ferry la. F-4
FEDERAL AV, from 9 Cooper southwesterly. F-2
FEDERAL, from 158 Main to 100 Cooper. F-2
FEDERAL EXTENSION, from 100 Cooper opp Federal Hill southwesterly
FENTON, from Line southwesterly. D-3
FERRY RD, from 544 Meadow to 1211 River rd
FRANK, from opp 452 Meadow northerly. H-2
FRANKLIN, from 775 Springfield to Mill. D-3
FRUWIRTH AV, from Springfield southerly
GALE, from Homer to Hall. D-2
GARDEN, from Monroe to School Agawam. G-3
GARDEN, from 251 Poplar to Silver. D-4
GEORGE (N A), from end High to end Cooley
GIFFIN PLACE, from Kensington easterly. D-3
GRANT, from 102 North easterly to Springfield
GREENACRE LANE, from 422 Cooper east
GREENOCK, from 883 Springfield northwesterly to Colemore
GREENWOOD, from 674 Leonard northerly. H-4
HALL, from 674 Springfield to North. D-4
HARDING, from Springfield to North. E-2
HASTINGS, from Springfield northwesterly. D-3
HIGH (N A), from Walnut westerly. E-1
HIGHLAND AV (N A), from 87 Maple southerly and west to Tower ter. E-1
HIGHLAND, from 857 Springfield to Mill. D-3
HOMER, from Springfield to North. D-2
HORSHAM PLACE, from Colemore opp Annable northwesterly. D-2
HOWARD (N A), from end Cooley
JAMES, from 386 Meadow southerly. H-2
JAMES, from opp 309 North northerly. D-2
KANAWHA AV, from 1813 Main to Conn River
KENSINGTON, from 829 Springfield south to Mill. D-3
KING (N A), from River south to High. E-1
KING AV (N A), from 4 Spring west and south to River
KIRKLAND, from 341 Meadow northwesterly. G-2
LEALAND AV, from 634 Main westerly. F-2
LEONARD, from 869 Main east to River rd. G-4
LENOX, end of Fenton
LETENDRE AV, from Springfield to North. G-2
LEY, from Suffield southerly. C-4
LIBERTY, from 224 North northerly. D-2
LINCOLN, from 510 Mill northwesterly. E-3
LINE, from Springfield to Mill. E-4
MAIN, from Agawam Bridge to Suffield town line. G-4
MAPLE (N A), from 128 Walnut to 300 Springfield. E-1
MAYNARD, from 144 North northerly. D-2
McKINLEY, from Springfield to North. D-2
MEADOW, from Main to River rd. H-2
MEADOW AV, from Meadow southerly
MELROSE PL, from 999 Main easterly. G-4
MILL, from Elm jct Silver west to Springfield. E-3
MONROE, from 719 Main to School. G-3
MOORE (N A), from Agawam River to 76 Maple
MOORLAND, from 655 Springfield south to Fenton. D-3
MULBERRY (N A), from Maple to 3 Ellington
NILE, from 170 Lealand north easterly at end of cars
NORMAN TER, from 590 Springfield north
NORRIS, from opp 830 Springfield to N Westfield D-3
NORTH, from 300 Springfield to N Westfield. D-2
NORTHWOOD, from 1182 Springfield northerly. C-4
NORWOOD PL, now Witheridge
OAK, from 926 Springfield west. D-3
OAK LANE, from opp 251 North northwesterly
OAK HILL AV (N A), from 216 Maple northerly. E-2
ORCHARD (N A), from 184 Maple northerly. E-1
OTTAWA (N A), from Walnut to byd Moore
PARK, from Colemore south
PERRY LANE, from 72 Silver westerly to Suffield. H-2
PIERCE, from Moorland to Line. E-3
PINE, from S Westfield south to town line
POMEROY, from 1168 River rd east and southerly to Barney. L-2
POPLAR, from 944 Springfield n Mill to Shoemaker la. D-4
PORTLAND, from 740 Springfield to Colemore. D-2
POTOMAC PL, from Reed westerly. F-1
PRINCE LANE, from 64 Federal westerly
PROSPECT, from Maple southeasterly
RALPH, from Springfield to Park
RANDALL, west from Rowley
REED, from near 116 Main to Washington. F-2
RHODES AV, from Springfield southerly. D-3
RIDGE AV, from 73 Adams southerly
RIDGWAY DR, from 685 North easterly
RIVER (N A), from Walnut to Bridge. E-1
RIVER RD, from 1379 Main to South End Bridge. H-4
RIVERSIDE AV, from 1031 River rd westerly
RIVERVIEW, from opp 1720 Main to river bank

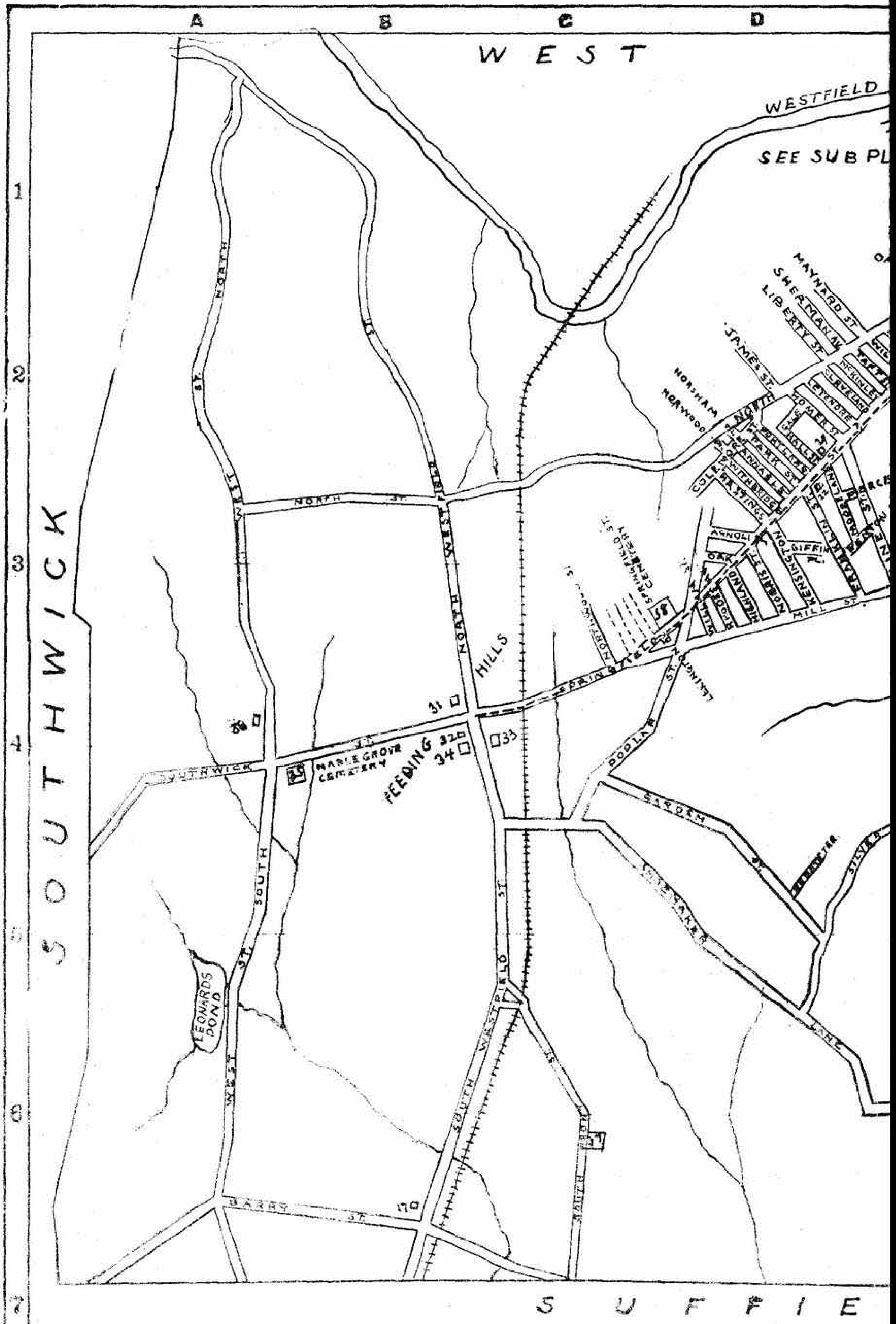

A
B
C
D
W E S T
WESTFIELD
SEE SUB PL
1
2
3
4
5
6
7
S O U T H W I C K
S U F F I E
NORTH ST.
WEST ST.
NORTH WEST ST.
HILLS
FEEDING
MAPLE GROVE CEMETERY
SOUTHWICK ST.
SOUTH WEST ST.
LEONARDS POND
BARRY ST.
SOUTH WESTFIELD ST.
SOUTH ST.
POPLAR ST.
GARDEN ST.
SHOEMAKER LANE
SPRINGFIELD ST.
MILL ST.
MAYNARD ST.
SHEARMAN AV.
LIBERTY ST.
JAMES ST.
HORSHAM
NORWOOD
HASTINGS
AGNOLI
GIFFIN

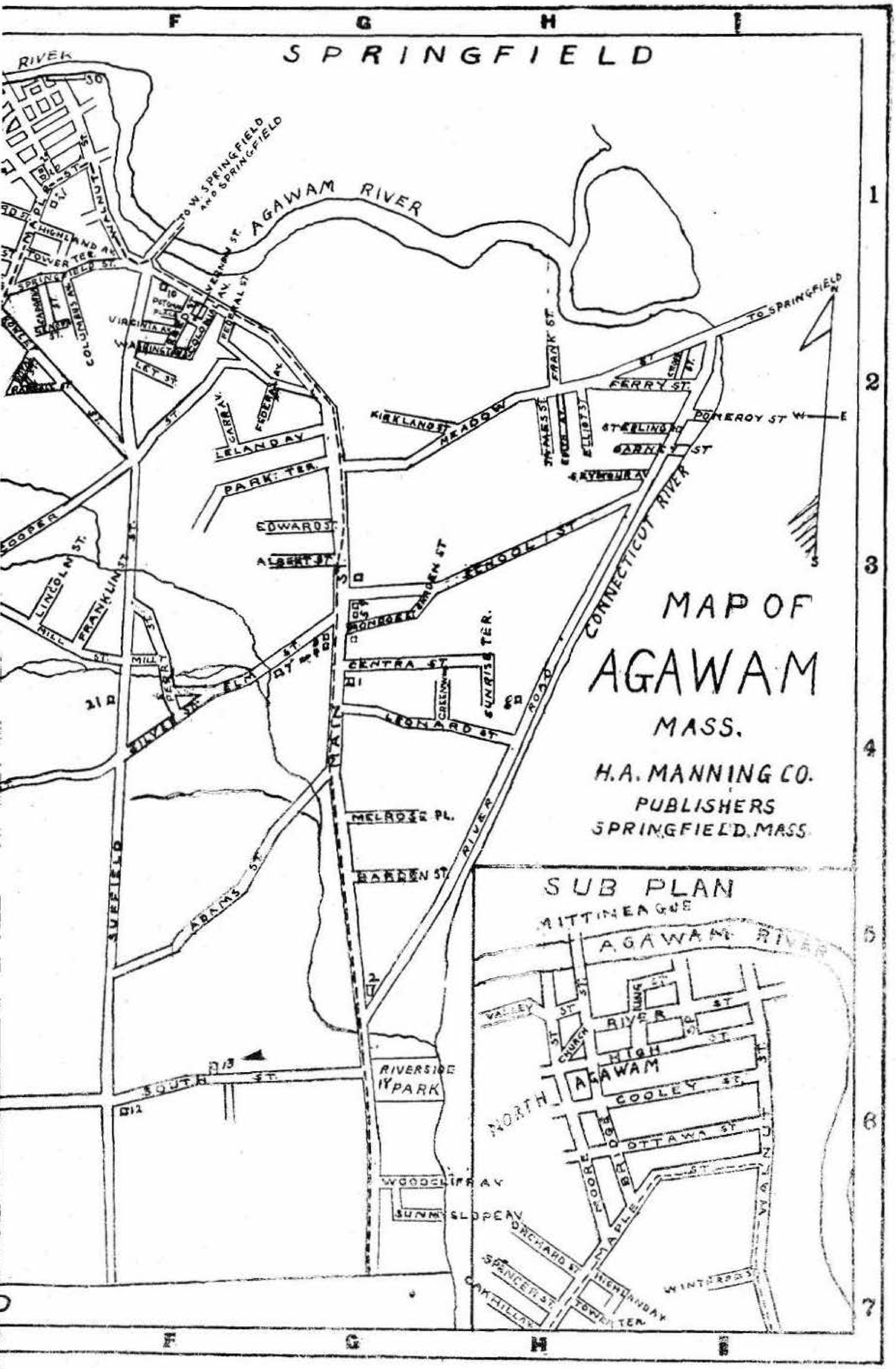
F
G
H
I
SPRINGFIELD
AGAWAM RIVER
TO W. SPRINGFIELD AND SPRINGFIELD
TO SPRINGFIELD
CONNECTICUT RIVER
RIVER ROAD
MAIN ST
SUFFIELD
MEADOW
FERRY ST
POMEROY ST
SCHOOL ST
CENTRA ST
LEONARD ST
SUNRISE TER.
EDWARDS ST
ALBERT ST
PARK TER.
LELAND AV
KIRKLAND ST
MELROSE PL.
ADAMS ST
SOUTH ST
RIVERSIDE PARK
WOODCLIFF AV
SUNNYSLOPE AV
LINCOLN ST.
FRANKLIN ST
MILL ST
ELM ST
SILVER ST
COOPER
COLUMBUS AV.
VIRGINIA AV
FEDERAL ST
HIGHLAND AV.
TOWER TER.
SPRINGFIELD ST.
WALNUT ST.
MAP OF
AGAWAM
MASS.
H.A. MANNING CO.
PUBLISHERS
SPRINGFIELD, MASS.
SUB PLAN
MITTINEAGUE
AGAWAM RIVER
NORTH AGAWAM
VALLEY ST
RIVER ST
HIGH ST
COOLEY ST
OTTAWA ST
CHURCH ST
BRIDGE
MOORE
MAPLE
WALNUT ST
ORCHARD ST
SPENCER ST
OAK HILL AV
HIGHLAND AV
TOWER TER.
WINTHROP ST
1
2
3
4
5
6
7

RIVERVIEW AV TERRACE. from 409 River rd westerly
ROWLEY, from Springfield to Suffield. F-2
ROYAL, west from Rowley
SCHERPA (N A), from 114 Maple to Ellington
SCHOOL, from Main to River rd. D-3
SENATOR AV, from 165 Cooper westerly
SEYMOUR AV, from opp 1012 River rd westerly. H-3
SHERMAN AV, from 62 North northerly. D-3
SHOEMAKER LANE, from 195 S Westfield east to South. D-5
SILVER, from Elm to Shoemaker la. E-5
SILVER LAKE DR, from opp 138 Mill westerly
SOUTH, from 1496 Main westerly to Suffield
SOUTH PARK TERRACE, from 648 Main southwesterly
SOUTHWICK, from North and South Westfield west to Southwick line. A-5
SPENCER (N A), from 188 Maple northerly. E-1
SPRING (N A), from River to High, Agawam
SPRINGFIELD, from Agawam Bridge to Southwick jct N and S Westfield, F H
STANLEY PL, from 181 Suffield east
STERLING RD, from 1169 rd westerly. I-2
SUFFIELD, from Main to Suffield town line. F-3
SUNNYSLOPE AV, from Woodcliff av to Riverview
SUNRISE TERRACE, from Central southerly. H-4
TAFT, from Springfield to North. E-2
TOWER TERRACE (N A), from 167 Maple southwesterly. E-1
VALENTINE, from 535 Suffield easterly
VALLEY (N A), from Bridge across Moore westerly. E-1
VERNON, from Reed to Colonial av. F-2
VIRGINIA AV, from Suffield to Reed. F-2
WALNUT, from River N A to 45 Springfield. E-1
WARREN, from 555 River rd westerly
WASHINGTON AV, from Colonial av to Suffield F-2
WEST STREET NORTH, from Southwick to Westfield town line. A-3
WEST STREET SOUTH see S Westfield
WEST STREET NORTH, see N Westfield
WESTFIELD STREET SOUTH, from Springfield (F H) to Suffield town line
WESTFORD CIRCLE from Senator av westerly
WHITE, no houses
WILLIAM, from Springfield to Mill. D-4
WILSON, from Springfield to North. D-4
WINTHROP, from 216 Walnut westerly. E-1
WITHERIDGE, from 800 Springfield northwesterly to byd Colemore. D-3
WOODCLIFF AV, from 1765 Main westerly
WYMAN, from 60 Edward to 85 Albert

AGAWAM

Located in Hampden County, and bounded on the east by Connecticut River and opposite city of Springfield, on the south by State of Connecticut line and township of Suffield, on the west by township of Southwick and city of Westfield, on north by township of West Springfield. Has an area of 13,775 acres. Property valuation $10,672,450. Registered voters 1946 4,134. Post Offices at Agawam and Feeding Hills. Localities are Agawam, Feeding Hills, North Agawam. Settled 1660. Made township 1855. Population 1940 (U. S. census) 7,842, 1945 (State census) 8,420. Bus service from Springfield to all the localities.

CONVERSE-CARLISLE COMPANY
HUDSON ANTHRACITE, CONNECTICUT COKE, GULF FUEL OILS
TIMKEN SILENT AUTOMATIC OIL BURNERS
50 MILLMAN ST. 195 ARMORY ST. SPRINGFIELD, MASS. Tel. 6-6311

MANNING'S

Agawam Center, Feeding Hills and North Agawam Directory

1953

Copyright 1953, by H. A. Manning Co.

PUBLISHERS' NOTICE

The information in this directory is obtained as far as possible by actual canvass, compile n a way to insure maximum accuracy. While the publishers will in no way be held responsible for any errors that may occur, they will be pleased to have any inaccuracies called to their attention, for correction in succeeding editions.

TO FIND A NAME YOU MUST KNOW HOW TO SPELL IT

There are many ways of spelling some names with practically the same pronunciation

Abbreviations—In the following pages: av, avenue, bartdr, bartender; bkpr, bookkeeper; blk, block; bldg, building; bus, business; c, corner; cir, circle; ct, court; dom, domestic; emp, employed; h, house; mls, miles; n, near; opp, opposite; pl, place; r, rooms; rd, road; sch, school; sq, square; rem, removed; sten, stenographer; supt, superintendent; treas, treasurer; ter, terrace; RD, Rural Delivery; E, East; N, North; S, South; W, West; wid, widow; WSpfld, West Springfield

The symbol ⓞ following a householder's name indicates property owner. Figures in parentheses at end of line shows total persons in household.

ABCorp	American Bosch Corp
AIC	American International College
B-DCCo Spfld	Baldwin-Duckworth Chain Co Springfield
B-SCCo T'ville Conn	Bigelow-Sanford Carpet Co Thompsonville Conn
B&ARR	Boston & Albany Railroad
CM IO	Carpet Mill Indian Orchard
CVCo IO	Chapman Valve Co Indian Orchard
C	Chicopee
CF	Chicopee Falls
EHart Conn	East Hartford Conn
ESFE	Eastern States Farmers Exchange
FH	Feeding Hills
G&BMfgCo	Gilbert & Barker Mfg Co
HamStd WL Conn	Hamilton Standard Windsor Locks Conn
Hart Conn	Hartford Conn
IMCo	Indian Motorcycle Co
IO	Indian Orchard
K'boro	Kingsboro
LHS	Ludlow Hospital Society
LM&SCo	Ludlow Manufacturing & Sales Co
MCCo IO	Monsanto Chemical Co Indian Orchard
MDFCo Spfld	Moore Drop Forging Co Springfield
NYCRR	New York Central Railroad
NA	North Agawam
NW	North Wilbraham
PMachCo	Package Machinery Co
PO NW	Post Office North Wilbraham
P&W Hart Conn	Pratt & Whitney Hartford Conn
SACorp CF	Savage Arms Corp Chicopee Falls
S&W Spfld	Smith & Wesson Springfield
Spfld	Springfield
T'ville Conn	Thompsonville Conn
USA	United States Army
USAF	United States Air Force
USCG	United States Coast Guard
USMC	United States Marine Corps
USMM	United States Merchant Marine
USN	United States Navy
USECo Spfld	United States Envelope Co Springfield
VNCo Spfld	VanNorman Co Springfield
WAC	Women's Army Corps
WAVES	Women's Auxiliary Volunteer Emergency Service

HENRY M. CLARK CO. TEL. 7-0231
REAL ESTATE
270 WORTHINGTON SPRINGFIELD
J. G. MacMURRAY TEL. LA5-2002
EAST LONGMEADOW
SUBURBAN PROPERTIES

Milk **F. B. MALLORY, INC.** Ice
Cream Tel. 3-4118 45-55 POMONA STREET SPRINGFIELD Cream

WSpfld West Springfield
WMElecCo Western Massachusetts Electric Co
Wfd Westfield
WECorp Westinghouse Electric Corp
WL Conn Windsor Locks Conn

A-C SERVICE STATION (Carl Hassin and Alfred Ziemba) 703 Main Agawam
Abell Harry N (Florence E) broker Spfld h643 Main PO Agawam (2) ⓞ
" Harry N Jr (Evelyn B) bus Hartford Conn h41 South Park ter RD (4) ⓞ
" Nellie M wid Israel r63 Elbert rd
Ackerman Carlotta A emp SOCo Spfld h42 Sunnyslope av PO Agawam (1)
Acquaro William V (Mary A) emp Spfld h78 Norris RD1 FH (3)
AcQuaro Michael C (Ann) emp Armstrong Cork Co h32 Rhodes av
Adam Edward retired r44 Portland RD FH
Adams Hector A (Bertha A) emp WSpfld h 112 High NA PO WSpfld
" John A (Lura C) retired h1098 Main RD Agawam (2) ⓞ
" John J pres-treas Adams & Crockett r142 Federal Hill ⓞ
" Marion r529 Mill FH
" Paul J (Jemima) clk Spfld Nat Bank h27 Harding RD FH (3)
" Paul J Jr (Elizabeth J) chemist MCCo h77 Woodside dr Agawam (3) ⓞ
" Roger G (Dorothy M) slsm Hathaway Bakeries Spfld h163 Senator av RD Agawam (4)
Adamczyk Frank (Elizabeth) clk US Armory h724 Main Agawam
Affleck G Frederick (Esther E) inst Equitable Life Assurance Co h72 Alfred cir (5) ⓞ
Agawam Cabins (Charles S and Josephine E Slight) overnight tourists 380 Main
" Cafe Inc 2 North RD PO WSpfld pres Mrs Bridget McGrath treas Mrs Ruth E Flynn mgr Thomas J Flynn
" Cemetery Agawam Center
" Celery Gardens produce dealers Louis Cincotta prop 1254 Springfield
" Chamber of Commerce pres Anthony DDonato v-pres Valentine R Moreno sec William Walsh treas Edward W Schmidt meets Town Administration Bldg
" Cleaners John Losito prop 177 Line RD FH
" Congregational Church Rev Eben Chapman pastor. Services Sun 10:45 a m Sunday School 10:45 a m Morning Worship Main
" Food Market Frank H Cataldo prop 59-63 Springfield NA
" High School Frederick T Dacey prin 100 Main PO Agawam
" Landscape Co Daniel C Binnenkade prop 379 School RD Agawam
" Lumber Co Inc lumber and building materials 1804 Main RD Agawam pres Angelo DalMolin v-pres Joseph DalMolin treas Edward DalMolin
AGAWAM MOTOR SALES Edward D McMahon prop better used cars and Gulf products 634 Main see p 20
" Paper Stock Mrs Marie A Varelas prop 555 Meadow RD Agawam
" Pharmacy Anthony J Pasquale prop 715 Main PO Agawam
AGAWAM PLUMBING & HEATING CO Homer J Paro prop 77 Maple North Agawam PO West Springfield see p 25
" Professional Building 51-63 Spfield NA
" Public Market (Nazereno and Joseph Cardone) grocers 768 Main
" Salvage Co Charles Avezzie prop junk dealers rear 1696 Main RD Agawam
" Sportsman's Club Orfeo Mandrioli steward James av
" -Springfield Seaplane Base Northeast Airmotive Corp 1000 River rd RD Agawam
" Tile Co Santo Despirt prop 80 Alhambra cir
" town of administration building 36 Main PO Agawam
" town of assessors Adolphus Provost chr Francis P Cleary William M Bardwell
" town of borad of appeal Howard C Atwater chr James P Kane and James H Kerr
" town of board of health—see selectmen
" town of board of registrars Alvin Kellogg Jr chr Clarence Duclos Elmer Secord Brandon N Letellier
" town of building inspector George Reynolds
" town of cemetery commissioners Alvin R Kellogg Elmer Bodurtha Arthur W Johnson
" town of Center Post Office Mrs Mary K Brady postmaster 770 Main at Center
" town of chief of police Roland C Reed
" town of clerk Brandon N Letellier
" town of collector Margaret E Ferranti
" town of constables Dudley R Bodurtha, Horace Marotte, Frank H Campbell, Steven Carlisto, A R Kellogg, Ashley R Cooley Jr, Jasper J DeForge, George H Talmadge, Daniel DiDonato, Charles M Robinson

GUENTHER & HANDEL INC.
7-9 STOCKBRIDGE STREET
SPRINGFIELD—Phone 7-4379
Delicatessen
Fancy
Groceries

FUEL OIL PUNDERSON SINCE 1833 COAL-COKE
CONNECTICUT COKE
145 STATE ST.—29 LOGAN ST. SPRINGFIELD
Tel. 4-5631

" town of dept of board of public welfare Walter S Kerr sec-agt 36 Main, Agawam board Jeremiach J Cavanaugh chr, Andrew Chriscola, Leonard P Rising, Mrs Leafie N Maynard clk
" town of dept of streets and engineering Alfred B Howard supt, Robert E Alcorn eng
" town of dog officer Roland Reed
" town of engineer Robert E Alcorn
" town of fence viewers William H Lester and James W Cesan
" town of finance committee Philip Hembt chrmn, Benjamin S Bassani, Arthur W Johnson, Hollis F Kane, Francis M Webler
" town of fire dept Frank T Goss, Agawam Center; George N Riley, Feeding Hills; George E Paro, N Agawam
" town of highway surveyor Robert E Alcorn
" town of inspector of animals Richard Wilson
" town of library Main, Agawam Center Clara J McVeigh librarian. Open Mon, Wed and Sat 2-8 p m
" town of Library Association trustees Charles Hull, Phillips B Hembdt, Maude VanderVort, Mrs Minerva J Davis, pres Dr John C Tate, v-pres Mrs Mildred VanHeusen, treas Harold P Worthington, sec Mrs Jessie W McMahon
" town of meat insp Herbert Taylor
" town of moderator Andrew Gallano
" town of parks and playgrounds commission Charles Mitchell chrm, Ashley R Cooley Jr
" town of planning board Edwin B Spring chr, Raymond Delochia, Henry W Lawson, William S Mabb, Clifford D Pond
" town of plumbing inspector Edward J Desmarais
" town of police dept chief of police Roland C Reed, sergeant R Kenneth C Grady, John J Chriscolo, Romeo H Borgatti, Louis R Tatro, Edward E Harpin, Roland Ruelle, Douglas F Carr, Howard R Minor, Henry C Earle, Raymond J Deforge, Donald E Conkey, Edmund Kalinowski, Edward Borgatti, Henry A Drewnowski
" town of schools—see Classified Business Directory
" town of sealer of weights and measures Frank Draghetti
" town of selectmen Frederick Emerson, chr Edward W Talmadge, William E Vigneaux
" town of slaughter house insp Herbert G Taylor
" town of tax collector Margaret E Ferranti
" town of town counsel Henry Patnaude
" town of treasurer Brandon N Letellier
" town of tree warden Elmer Cascio
" town of Veterans Agent Leslie C Miller
" town of Veteran's Service Leslie C Miller director
" town of water commissioners chr Dudley K Bodurtha Louis Mercadante supt, Edward G Connor
" Woolen Co Inc woolen mfrs 163 Elm Boyd T Chapman, v-pres Mrs Mildred Disney
Agnoli Joseph r23 Agnoli pl RD FH
" Valentine (Antonia) carp h23 Agnoli pl RD FH (3) ◎
Ahern Ruth M wid Joseph r18 Springfield NA PO W Spfld
Aitken Anthony F (Betty) retired h24 Colemore RD FH (2)
AITKEN FLOWERS INC 22-24 Vernon Springfield, pres-treas Mrs Teresa A Spaulding, supt George R Stephens greenhouse 535 River rd RD Agawam see p 363
Alajanian George (Mary) emp Spfld h69 Randall PO WSpfld (3)
Albano Carmella wid James h43 Suffield PO W Spfld (2) ◎
" Eugene (Crystal Ice & Fuel Co) r Gennaro Grimaldi
" Joseph (Filemena) trucking 138 Suffield PO WSpfld h do (3) ◎
" Patsy truck driver r43 Suffield PO WSpfld
Alberghini Clemantina wid Stanislas h211 Spfld NA PO W Spfld (3)
" Inez sten ABCorp Spfld r211 Springfield NA PO WSpfld
" Mary bkpr Spfld Armory r211 Springfield NA PO WSpfld
Albertowicz Stanley H (Gertrude H) emp WSpfld h45 Royal PO WSpfld (6)
Albro Cosmy F (Clementina R) foreman Spfld h592 Meadow RD Agawam (5) ◎
Alcorn Robert E (Cecile H) town eng h596 Suffield RD Agawam ◎
Alden Elbert W steward Springfield Yacht and Canoe Club res Spfld
Alderman Mary Ellen wid Charles r63 Anthony Agawam
Aldrich Clayton E (Katherine) emp P&W Hart Conn h463 North FH (3) ◎
Alexander Edgar (Catherine) emp NE Door Closers WSpfld h78 Woodside dr Agawam (3) ◎
" Kenneth emp Bay State Film r78 Woodside dr Agawam

CURTAINS BLANKETS HAND IRONING a SPECIALTY Dial 6-3616
Belmont Laundry and CUSTOM dry CLEANERS 333 BELMONT AVE.
MOTH PROOFING WEATHER PROOFING FUR CLEANING and STORAGE SINCE 1907

SPORT GOODS **Carlisle's** CUTLERY
RADIO TELEVISION
Tel. 4-3171
TOOLS 11 STORES SPRINGFIELD AND VACINITY APPLIANCES

Alfano Alphonse G (Evelina Y) emp Moore Drop Forge Co h53 Suffield (7)
Allard Beatrice emp ABCorp Spfld r12 Rowley NA PO WSpfld
" Gaston A (Mary Anna) emp US Armory h 110 Meadow Agawam (5) ◎
Allebach Ruby M wid Charles S h4 Colonial av PO WSpfld (1)
Allen Fred emp Spfld h14 Valley NA PO WSpfld
" Gorden B (Lorraine M) lab h83 Alfred cor Agawam (5)
" Harold F (Flora) emp Spfld Armory h54 High NA PO WSpfld (9) ◎
" Homer C (Madeline W) retired h12 N Westfield PO FH (2)
" J Russell (Ella M) supt Provin Mt Reservoir h N West FH (2)
" Madrine W (Mrs Homer C) prin and tchr Clifford M Granger Sch h12 N Westfield RD FH
" Martha L (Mrs Stephen) sec Control Engineering Co Longmeadow h63 Center Agawam
" Robert bus Spfld h58 Alhambra Circle north (2) ◎
" Robert C (Verna R) emp Hampden Co Improvement League h46 Main PO W Spfld (5) ◎
" Stephen (Martha L) emp P&W EHart Conn h60 Center RD Agawam (4) ◎
ALLEN STREET GREENHOUSES 1592 Allen Springfield **see p 363**
Alliance Manufacturing Co The Eastern Div production work tools dies etc Bowles-Agawam Airport PO Box 126 Agawam pres Fred Mozley
Almen Gustave A (Florence C) foreman Moore Drop Forge C h42 Anthony Agawam (2) ◎
Almquist Theodore (Margaret) lab h55 N Westfield PO FH (7)
Aloisi Angelo truck driver r87 Spencer RD W Spfld
" Arthur (Anna) emp Strathmore Paper Co W Spfld n91 Walnut PO WSpfld (2) △◎
" Bartholomew emp Spfld r87 Spencer NA RD WSpfld
" Theresa wid Angelo h87 Spencer NA RD WSpfld (3)
Alvaro Michael A (Pauline) emp Spfld h167 Cooley NA PO WSpfld
Alves Avelino A (Frances M) prop Triangle Spa r336 Suffield RD Agawam
Alvigini Albert emp G&B Mfg Co WSpfld h14 Albert rd PO Agawam (3) ◎
" Florence C clothing opr r14 Elbert rd PO Agawam
" Henry A (Rose M) emp P&W EHart Conn h79 Spencer NA RD WSpfld (5)
" Julio (Adian) slsm H L Hindy Co Spfld h130 Walnut (2) NA PO WSpfld
" Rose supvr NET&TCo r14 Elbert rd
Amanti Johanna Mrs r1015 N Westfield RD FH
Amatruda Francis A (Mildred) emp Scoville-Wellington Spfld h44 Brookline av FH (5)
American Legion Home Springfield nr McKinley NA
Anderson C Paul (Ruth M) slsm h72 Reed PO WSpfld ◎
" H Eugene credit mgr CIT Spfld r48 Anthony
" Henry J (Eva G) gas shovel opr h281 Southwick RD FH (3)
" Mary L wid Archie G r673 Mill FH
" Maryland J tchr W Spfld r48 Anthony
" Otto William (Gladys A) emp EH Windsor Locks Conn h22 Merrell dr PO Agawam (2) ◎
" Ruth M (Mrs C Paul) tchr Danahy Sch h72 Reed PO WSpfld ◎
" Walter J emp Springfield Gas Light Co h 22 Fruwirth av RD FH (3)
Andreis Albert G emp Spfld Gas Light Co r Edward G St Peter
Andrews Deane O USA r80 Albert rd
" George E (Helen R) acct A&P office Spfld h80 Elbert rd (4) ◎
" George R (Eva L) slsm h Charles Van-Vlock Co h663 Main PO WSpfld (2)
" Lawrence R (Priscilla) emp W Conn h89 Walnut NA PO
ANDROS JOHN G (Eunice M) prop Johnnie's Drive-In h850 Springfield RD Feeding Hills
Andruss Betty Ann r11 Rhodes av RD1 FH
" Clarence W (Elizabeth M) driver Pepsi-Cola Co h11 Rhodes av (3) ◎
" Eugene R (Rose M) painter h58 Norman ter RD1 FH (3)
Angeleri Lucy Mrs emp Strathmore Paper Co r57 Cooley NA PO WSpfld
Annone Joseph D (Anna M) h311 Meadow RD Agawam (7) ◎
" Peter C emp US Armory r293 Meadow RD Agawam
Antico Joseph (Florence) emp Ham Std WL Conn h467 Meadow (6) ◎
" Mary wid Lawrence r467 Meadow RD Agawam
Antler Club Suffield RD Agawam
Archibald Fred B (Ella B) retired r267 Shoemaker la RD Agawam
ARCHIE FRANK & SONS INC excavating and landscaping contractors 113 Norfolk Springfield **see p 358**
Ardizoni Joseph F (Rose C) emp Perkins Mach & Gear Spfld h75 Franklin RD1 FH

C. W. Trevallion Real Estate RESIDENTIAL COMMERCIAL
For a Quick Sale List with Trevallion
1653 MAIN STREET Tel. 7-4042 or 2-6884 SPRINGFIELD, MASS.

FORBES & WALLACE SHOPPING CENTER FOR WESTERN NEW ENGLAND

" Margaret K beautician Delors Beauty Shop r28 River NA PO W Spfld
" Rose C (Mrs Joseph F) emp WECo h75 Franklin RD1 FH
" Victor J (Julia) emp NET&TCo h28 River NA PO WSpfld (3) ◎
Arens Edith C (Mrs Fred R) tchr Benjamin J Phelps Sch h321 Leonard RD Agawam
" Fred C (Edith) bus Holyoke h321 Leonard RD Agawam (2)
ARMORY LEHIGH FUELS INC 215 Albany Springfield tel 2-5137 pres-treas Edward R Hass see bottom lines
Armour Arthur A (Pauline P) painter and decorator Spfld h72 Highland RD1 FH (5)
Armstrong Arthur (Ruby) steamfitter h22 Cleveland RD1 FH
" Arthur W (Jeannette C) emp Friendly Ice Cream h62 Federal av (3) ◎
" Edmund lab r155 Line RD FH
" Edward H (Nettie) steam eng W M Elec Co h127 Cooley NA PO WSpfld (2)
" George A Jr USAF r22 Cleveland RD1 FH
" James G Jr (Doris A) sls eng G&B Mfg Co h11 Harvey Johnson dr Agawam (5) ◎
" Nettie (Mrs Edward H) clk Agawam Mart h127 Cooley NA PO WSpfld
Arndt Norman P (Angelina C) emp Strathmore Paper Co h69 Kensington av RD1 FH (7)
Arnold Andrew F (Pearl L) emp H P Hood Co Spfld h725 Suffield RD Agawam (4) ◎
" Edwin P (Kathleen) emp P B Arnold & Sons h251 North RD FH (4)
" Henry F (Stella M) yard cond NYNH&H RR h74 Bessbrook RD FH
" Henry F (Florence) dairy wkr Philip Arnold & Son h546 Springfield NA PO W Spfld (7)
" Henry G dairy 556 Springfield NA h850 Springfield RD FH (4) ◎
" John J emp H G Arnold r850 Springfield RD FH
" Margaret E emp Spfld Armory r850 Springfield RD1 FH
" Philip B (Frances M) prop Philip B Arnold & Sons 556 Springfield h do PO RD FH (4) ◎
" Philip B & Sons Philip Arnold prop milk and cream 556 Spfld PO RD FH
" Philip E (Alice) emp Spfld Armory h289 North RD FH (6) ◎
" Raymond G (Ann) emp NYNH&HRR h51 Wilson WSpfld (5)
Aronson Fanny wid Abraham r195 Cooper RD Agawam
Arsenault Corrine (Mrs Henry) tchr Springfield St Sch h1327 Main Agawam (3) ◎
" Henry (Corinne) emp PMCo h1327 Main Agawam (3) ◎
Ashe Myrtle I wid James h527 Main RD Agawam (1)
Ashley Arthur C (Bertha E) emp Perkins Machine & Gear WSpfld h69 Cooley NA PO WSpfld (2)
" F Donald (Carolyn) supt Stacy Machine Works res East Longmeadow
Assad Sarah A wid Charles J h34 William RD1 FH (5)
Associated Engineers Inc 1 Silver RD Agawam PO Box 1628 Spfld pres Gustav A Krein exec-v-pres-treas Reynolds W Washburn v-pres-gen mgr Oscar E Mason
Attardi Saverio W (Josephine M) emp Stacy Mfg Co h185 Southwick PO FH (4)
Atwater Clayton C (June) emp Armour Co h79 Albert av PO Agawam (4)
" Harold C (Margaret) prop Atwater Nurseries h122 Monroe PO Agawam (2) ◎
" Harold C Jr (Elizabeth A) emp Atwater Nurseries h28 Woodside av PO Agawam (3) ◎
" James C news writer Spfld newspapers h 68 Monroe PO Agawam (2) ◎
" Nurseries Harold C Atwater prop 368 South PO Agawam
" Ronald C (Muriel G) pharmacist E End Pharmacy Inc h20 Haskel (4) ◎
Atwood Sydney F (Lillian M) adm asst Third Nat Bank Spfld h110 Southwick PO FH (5) ◎
Aucoin Richard C (Beverly M) emp Aitken Greenhouse r224 Silver RD Agawam
Audet Raymond R (Barbara C) emp US Envelope h1597 Main Agawam (3)
Augusti Daniel V (Anna C) moulder Spfld Bronze & Aluminum Co h42 Highland av NA RD WSpfld (4)
Augustino—see D'Agostino
Augustowicz Richard A (Mary A) pres Parkside Parts Inc Wfld h65 Federal ext RD Agawam (4) ◎
" Richard A Jr student r65 Federal ext RD Agawam
" Robert S student r65 Federal ext RD Agawam
Aussant Armand R (Mary T) carp 43 Meadow Agawam h do ◎
" Mary T (Mrs Armand R) emp John H Breck Inc h43 Meadow Agawam
Austin Charlotte H (Mrs James I) nurse h86 Witheridge RD1 FH
" James J (Charlotte H) clk h86 Witheridge (6)
Avantaggio August F (Doris) asst bus mgr Spfld Cubs Baseball Club Spfld h865 North FH (2)
Aversa Carmen A (Gladys V) mech h11 Randall PO WSpfld (6) ◎

ARMORY LEHIGH FUELS, INC.
FUEL OILS E. R. HASS, Pres.-Treas. OIL BURNERS
215 ALBANY STREET Tel. 2-5137 SPRINGFIELD, MASS.

Tel. 2-3107 **Schlatter's Inc. Flowers** Tel. 3-9013
12 PYNCHON ST. 437 BAY ST.
SPRINGFIELD, MASS.

Avery Charles E baker h44 King NA PO WSpfld (5)
Avezzie Charles (Margaret J) prop Agawam Salvage Co h1704 Main RD Agawam (3)
Avondo John F Jr emp Day Lumber Co Spfld h21 Valley NA PO WSpfld
" Kenneth P (Elizabeth R) emp Westfield h248 High NA PO WSpfld
" Norman emp Southworth Paper Co h775 Springfield (7B Brady Village) FH
Ayers John F (Adeline R) emp Spfld h17 Royal PO WSpfld (5)

B-Z BAKERY Mrs Josephine A Bise prop 6 Rawley NA
Babcock Gertrude L wid Timothy A h5 Moore NA PO W Spfld
Babeski Fred E (Bertha) emp EH h1730 Main RD Agawam (3)
Babineau Rosanne r Earl B Marney
Bach Roy (Charlotte) dealer Snap-On Tool h1068 River rd Agawam (4) ◎
Backstrom Carl G (Anna M) die sinker Moore Drop Forge Co Chicopee h48 Fairview RD Agawam ◎
" Carl G Jr (Patricia) emp Moore's Drop Forge h100 So Park ter Agawam (4) ◎
" Richard W USA r48 Fairview RD Agawam
" Robert I student r48 Fairview RD Agawam
" William E (Barbara R) emp Moore Drop Forge Co Chicopee r709 Suffield PO Agawam (4) ◎
Bacon Henry W Jr (Elizabeth K) mach NYC RR h14 Stanley pl Agawam (3) ◎
" Sidney B (Ina E) lithographer C h1151 Main Agawam (3) ◎
Badone Henry elec NYNH&HRR h72 Federal PO WS (1) ◎
Baer Arthur C (Audery) emp town h39 King NA PO WS (2)
Baggetta Cosimo (Jennie) carp h240 Meadow
Bagley Jennie E wid William T h1362 Main RD Agawam (4) ◎
" Walter T (Mary) emp Spfld r1362 Main RD Agawam
Baiardi Camillo (Teresa) jan town hall h114 High NA PO WS (5)
Baidack Catherine clk Spfld r954 Main RD Agawam
" Clara wid Elias M h954 Main RD Agawam
Bailey Bruce USN r Mrs Lula E Channell
" Chauncey D (Effie P) farmer h301 Shoemaker lane RD Agawam (3) ◎
" Dwight C (Lucille) farmer h301 Shoemaker RD Agawam
" Gerald R (Evelyn S) bus Spfld 98 Albert Agawam (3) ◎
" Howard R (Nina B) farmer h301 Shoemaker la RD Agawam (3)
Baines Arthur J (Eunice E) retired h283 Meadow RD Agawam (2) ◎
" Robert A (Doris E) emp Windsor Locks Conn h33 Woodside dr Agawam
Baj Robert J (Norma J) emp Spfld h108 Moore NA PO WSpfld
Baker Florence E Mrs bkpr Hodges Truck Co Spfld r759 River rd Agawam
" Henry H (Ruby) tchr AHS res Chicopee
" O Delos (Beatrice M) emp Titeflex Spfld h1278 Main RD Agawam (3) ◎
" Russell E I (Helen C) fireman AFD h116 PO Agawam (3) ◎
" Yolanda R Mrs emp Craftsman Ins Spfld r1702 Main RD Agawam
Balboni Adolphus r Arsenio Gallerani
" Adolphus R (C Balboni & Sons) r25 King NA PO W Spfld
" Antonio (Mary) emp Gilbert & Barker h48 h48 Highland av NA PO W Spfld (3)
" Carlo A (Rose J) (C Balboni & Sons) h32 King NA PO W Spfld (3)
" Celia J (Mrs Renzo) mach opr Std Elec Time Co h56 River NA RD SW
" Fernando J (Anna F) (C Balboni & Sons) h32 King NA PO WSpfld (3)
" Geraldini r25 King NA PO WSpfld
" Joyce N clk Spfld r32 King NA PO WSpfld
" Louise clk SR&Co Spfld r48 Highland NA PO WSpfld
" Mary wid Raffael r Arthur Zavarella
" Renzo (Celia J) aircraft mech Westover NA PO WSpfld
" Rita M (C Balboni & Sons) r25 King NA PO WSpfld
" Romilda wid Celeste (C Balboni & Sons) h25 King NA PO WSpfld
" Ronald C student r32 King NA PO WSpfld
" Walter A (Rose A) dental tech Spfld h134 Walnut NA PO WSpfld (4) ◎
" William emp Spfld r32 King NA PO W Spfld
Balderelli Caesar h67 Maple NA PO WSpfld (4)
" Henry student r67 Maple NA PO WSpfld
" Libro student r67 Maple NA RD W Spfld
Baldiga Alec (Edith F) emp Spfld h184 Leonard RD Agawam (4)
Baldus George L (Martha J) farmer h175 Park h165 South RD Agawam (7)
Ball Maria emp US Armory r1057 Main PO Agawam
Balsewicz Wallace (Hasmig) emp Van Norman h1177 Main Agawam (3) ◎
Balthazar George H (Irene C) tester Am Bosch Corp Spfld h80 Brookline av FH
" Irene C (Mrs George H) winder F W Sickles Co Spfld h80 Brookline av F H
Bannerman Victoria wid James h2 Valley NA PO W Spfld
Banville Roland A (Jeannette M) emp AB Corp Spfld h185 North RD1 FH (5) ◎
Barber Carl E (Lea H) emp WMElecCo Spfld h47 Riverview av RD Agawam (2) ◎
" Earl W (Gladys I) emp Perkins Mach & Gear Co h1031 River rd RD Agawam (2)
Barbero Bessie r21 King NA PO WS

NATIONAL LIFE INSURANCE COMPANY HOME OFFICE MONTPELIER VERMONT PURELY MUTUAL—ESTABLISHED 1850
The Fred S. Brynn Agency General Agent
and ANDREW J. LYONS, Asst. Gen. Agt.
44 VERNON ST. SPRINGFIELD Phone 4-7367

" Emile (Nancy M) emp Buxton's h668 Cooper RD Agawam (3)
" Joseph (Mary) h21 King NA PO WS (3)
Barbiere Joan A student r233 Leonard RD Agawam
" Louis A (Leah) emp Eastern States Storm Window Co h133 Poplar FH (4)
Barbieri Attilio I (Josephine) emp Strathmore Paper Co h96 Moore NA PO W Spfld (3) ⓞ
" Giovanni janitor r96 Moore NA PO W Spfld
" Luigi emp Strathmore Paper Co h14 Highland
" Natale T (Augusta L) truck driver Spfld h233 Leonard RD Agawam (4) ⓞ
" Pauline V sec WECorp ES r37 Church NA PO W Spfld
" Raymond M (Stella F) emp IO h37 Church NA PO W Spfld
" Tiziana F (Mary) emp Gilbert & Barker Mfg Co h37 Church NA PO W Spfld (4)
Barden Charles Albert mp Windsor Locks Conn r11 Barden RD Agawam
" Claire M Spfld Armory r11 Barden RD Agawam
" Claude L (Elmira M) emp Charles Hotel Spfld h1202 Main RD Agawam (4) ⓞ
" Edwin S (Gladys) polisher h80 Carr av PO Agawam (3) ⓞ
" Elmira M (Mrs Claude L) clk Forbes & Wallace Spfld r1202 Main RD Agawam
" Flora A wid Louis r1202 Main RD Agawam
" George A lab r67 Carr av
" George S retired r67 Carr av
" Lois C wid Charles A h11 Barden (3) ⓞ
" Meta J r80 Carr av RD Agawam
" Minnie A clk town clk office h1231 Main Agawam (1) ⓞ
Bardwell William M town assessor h46 S Park ter (2) ⓞ
Bargeron Robert (Pearl E) retired r59 Wilson PO WSpfld
Barker Ralph L (Beatrice M) chemicals Spfld h18 Albert RD Agawam (3) ⓞ
" Ralph L Jr (Helen) emp Barker Chem Co WSpfld h775 Spfld 11A Brady Village FH (3)
Barlow Albert D (Lillian J) emp WSpfld h55 Spring NA PO WSpfld
" Arthur A Jr (Helen J) salvage man Perkins Gear h66 Highland RD1 FH
" Ruth A wid Walter E h36 Melrose pl RD Agawam (2)
Barnard Ralph S (Millicent) emp WMECo Spfld h44 Ridgeway dr FH (5)
Barnes Harold R emp Wfd Mfg Co r605 Southwick
Barracos Anthony (Helen) USA h112 School Agawam (2)
" Helen (Mrs Anthony) serv repr Phone Co h112 School Agawam
Barrett Albert E (Doris) emp P&W E Hart Conn h361 Spfld NA PO WSpfld (3)
Barry Coal Co Philip Barry prop office W Spfld yards off Spfld FH
" Francis A (Marguerite) emp Spfld Hosp h430 SWfd FH (5)
" Helen E clk Spfld r66 McKinley RD1 FH
" Jeannette tchr ESpfld r66 McKinley RD1 FH
" Jeremiah A retired r181 Suffield
" Louis (Mary V) emp Spfld h66 McKinley RD1 FH (5)
" Phliip D (Elizabeth) prop Barry Coal Co WSpfld res WSpfld
Bartolucci Agostino O (Mary T) sta fireman H L Handy h35 Harvey Johnson dr Agawam (4) ⓞ
Bartosiak Joseph J bus Spfld h Federal ext RD Agawam (3)
Bartschi John H (Dorothy L) emp Pioneer Folding Box Spfld h14 Alhambra cir N RD Agawam (3) ⓞ
Barufaldi Daniel J (Laura E) prop Barufaldi's Hardware Co h606 Springfield FH
Barufaldi's Hardware Co Daniel J Barufoldi prop 762 Springfield FH
Baruffaldi John (Grace) farmer h723 N Westfield RD1 FH (4)
" Paul farm wkr r723 N Westfield RD1 FH
" Peter (Mary) farmer h723 N Westfield RD FH (3) ⓞ
" Peter J USA r221 Rowley RD Agawam
Bassani Benjamin (Evelyn R) slsm r74 Spencer NA RD WSpfld
" Bertha wid Enrico NA RD WSpfld (3)
Bassett Grace Mrs assembler Sickle's r65 South Agawam
Bassette Lawrence (Josephine) emp Strathmore Paper Co r116 High NA PO WS
Bassi Carlo F (Lena) carp h36 Oak Hill av RD WSpfld (5) ⓞ
" Felix (Helen) mach Holyoke r36 Oak Hill av RD WSpfld
Batchelder Mae G wid Herman W nurse r81 Cooley
Bates James S (Louise M) chef Brightwood Restaurant Spfld h959 Main RD Agawam (3) ⓞ
" Leslie V (Nina) emp Strathmore WSpfld h986 N West FH (4)
" Ruth N r959 Main RD Agawam
Batista Caramo bus Spfld h1004 Springfield RD FH
Baum Philip (Dorothy) caretaker ESFE h137 S West FH (2)

WARRINER PONTIAC CO.
New and Used Car Sales Office Parts & Service
360 MAIN ST. SPRINGFIELD Tels 2-6201—3-7144

TIRES RADIOS TELEVISION **STANDARD TIRE SALES, INC.** APPLIANCES BICYCLES ACCESSORIES
CHESTNUT Cor. WORTHINGTON Tel. 3-6666 SPRINGFIELD, MASS.

Baumann John (Arlene M) bus driver h N Westfield RD FH (2) ⓞ
" William(Theresa M)retired h892 N Westfield RD FH (2) ⓞ
Bava Frank (Anna) farmer h261 School PO Agawam (3)
" James T (Betty L) emp IO h115 Poplar PO FH (4) ⓞ
" Joseph F r261 School PO Agawam
Bay State Film Productions Inc 35 Springfield NA PO Box 129 Springfield pres Morton H Reed, v-pres mgr Harold O Stanton, treas Mrs Winifred S Pettis
BAYSIDE HOSIERY MILLS RETAIL STORES INC Grace M Brewin mgr 270 Maple North Agawam PO West Springfield tel Springfield 9-0849 see p 30
Bean Cora E h175 Maple NA PO West Springfield
Beane Robert H (Ruth T) eng Worthington Pump Mach Holyoke h35 Suffield Agawan (4) ⓞ
Beasley Maria J wid Chester r209 North RD FH
Beauchane Eleanor D (Mrs George L) stamper Artted Co Inc h86 Homer RD1 FH
" George L (Eleanor D) emp Spfld h86 Homer RD1 FH
" Selina D wid George J r72 Homer RD1 FH
Beauchene Edward (Irene B) lab h635 Springfield RD1 FH (7)
Beaudoin Albert R (Joyce M) acct F W Sickles Co h108 Albert Agawam ⓞ
" Joyce M (Mrs Albert R) dental hygienist Edson Rock h108 Albert Agawam
Beaudry Marie r Mrs Emily R Risley
Beaulieu Alphonse A (Yvonne) emp WECorp h25 Pierce RD1 FH (3)
" Edward slsm r410 Main
" Ernest G (Marie) emp Hub Motor Sales Spfld h323 Springfield NA PO West Springfield (3)
" Leon Fred Jr mech West Side Auto r410 Main
Beauvais Arthur V (Theresa) emp NETCo h112 Mill RD Agawam (5)
Beck William R (Marjorie A) farmer h128 N Westfield PO FH (2) ⓞ
Bedard Armand C photographer 186 Southwick PO FH r do
" Frank T (Marie F) emp ABCo Spfld h186 Southwick PO FH (3)
" Marcel A (Alda) emp ABCorp Spfld h371 S Westfield FH (2)
Beeching Lillian R Mrs bkpr Hartford-Springfield Dispatch h340 South RD Agawam
Beer Ludwig A (Stephanie J) emp MCCo IO h485 Silver PO Agawam (6)
Begley John J h234 Maple NA PO West Springfield (2)
" Patrick J r234 Maple NA PO West Springfield
" Paul (Jean) emp ABCorp h24 Main Agawam (4) ⓞ
Behrens Fred (Elin) service mgr ABCorp h32 Reed PO West Springfield (3)
Beigert Henry (Mary) carp George Vadnais h Meadow Agawam (3) ⓞ
Belanger Edgar E (Betty) const wkr h31 High NA West Springfield (4)
Belcher Leonard C (Margaret L) emp town h29 Harvey Johnson dr
Belisle Francis J (Dorothy) emp Spfld h586 West Springfield FH (3)
Bellame Bruno L (Angelina) carp h11 Homestead PO Agawam (4) ⓞ
Bellano Albert W (Margaret) moulder G&B Mfg Co h17 Mulberry NA (3)
Bellefleur John N (Jeannette M) tool mkr Associated Engineers Inc h15 Vadnais PO Agawam ⓞ
Bellinzona Dorothy emp WSpfld r127 High NA PO West Springfield
" Ernestina wid Peter h127 High NA PO West Springfield
Bellows John F (Florence) sec-treas First Nat Farm Loan Assoc WSpfld h92 Sylvan la FH (3)
BELMONT CUSTOM DRY CLEANERS INC 333 Belmont av Springfield tel 6-3616 see bottom lines
BELMONT LAUNDRY INC launderers and dry cleaners 333 Belmont av Springfield tel 6-3616 see bottom lines
Beltrandi Bertha wid Joseph r29 Springfield NA PO West Springfield
" Concetta wid John J clk Spfld h57 Harding PO West Springfield (5)
" Harriet student nurse r57 Harding PO West Springfield
" Joanne student nurse r57 Harding PO West Springfield
" Mario (Margaret) emp WECorp Spfld h112 Walnut NA PO West Springfield (4) ⓞ
Bemben John (Bernice) emp Friendly Ice Cream Co West Springfield h55 Garden PO FH (5)
Bencivenni Joseph (Helen) emp Fibre Box h92 Harvey Johnson dr Agawam (4) ⓞ
" Roland A (Kathryn P) emp NE Blueprint Paper Co h290 Silver PO Agawam (3)
Benerakis James J (Josephine) emp ABCorp Spfld h599 Shoemaker la FH (2)
" Joseph (Sophia) emp ABCorp Spfld h619 Shoemaker la FH (4)
" Thomas J lab r619 Shoemaker la FH
" William J emp Associated Engineers r619 Shoemaker la FH
Benjamin Arthur (Delia) emp Wico Elec Co WSpfld h196 Walnut NA PO West Springfield (2)
" Earl A (Odette Z) emp Wico Elec Co West Springfield h196 Walnut NA PO West Springfield (5)
" Elroy R (Ruth H) h115 Spencer NA RD West Springfield (4)
" Phelps School c School and Main Agawam center

Coal, Coke Fuel Oils CITY COAL CO. **Oil Burners** Tel. 4-7396
145 ARMORY STREET SPRINGFIELD, MASS.

Bennett Leonard W (Flora E) emp Spfld h127 James RD FH (2) ⓞ
Benotti Mary grocer WSpfld h16 Meadow PO Agawam ⓞ
Benson Harold G (Eleanore F) elec h27 Center RD Agawam (3) ⓞ
" Rose wid Edward r161 Suffield Agawam
Berard Eugene F (Ida) emp Western Mass Elec Light Co h19 Harding PO West Springfield (4)
" Eugene F Jr emp EL r19 Harding PO West Springfield
" William J bkpr Spfld Nat Bank r19 Harding PO West Springfield
Beresford Shirley R emp Forbes & Wallace Spfld r212 Silver PO Agawam
Bergeron Joseph H (Margaret T) mach Van Norman h278 Meadow RD Agawam (2) ⓞ
Berkowicz Joseph D (Genevieve) emp P&W E Hart Conn h71 Northwood FH (5)
Berlyd Acres Lydia H Vogel prop (boarding kennels) 627 N Westfield FH
Bernatchez Clifford L (Isabel) slsm r160 Walnut NA
" Eugene L emp Wico Elec Co h160 Walnut NA PO West Springfield (3)
Berner John J (Eleanor) foreman WECorp E Spfld h55 Norman ter RD1 FH (3)
Bernier Edward A (Cecile L) prod control Spfld Pattern Works h375 River rd Agawam ⓞ
" Cecile L (Mrs Edward A) insp Diamond Match h375 River rd Agawam
Berryman Hollis E (Helen J) emp Spfld h28 Grant RD FH (4) ⓞ
Bert's Variety (Philip and Edna Nelson) 760 Springfield FH
Bertera Peter J (Margaret A) r114 Maple NA PO West Springfield
Berthiaume Arthur J (Georgianna L) retired h148 Walnut NA PO West Springfield (2)
" Francis A (Corine) emp G&B h150 Walnut PO West Springfield (3)
Berti John baker r32 King NA PO West Springfield
Bertoldi Carmine (Mary) emp Mae's Lunch h425 Main RD Agawam (4) ⓞ
" Mary (Mrs Carmine) prop Mae's Lunch h425 Main RD Agawam
" Rose r425 Main RD Agawam
Besner Fred E (Ethel M) emp Spfld h33 rear King NA PO West Springfiled
Bessette Albert E (Mabel) emp Spfld Armory r38 Ottawa NA PO West Springfield
" Albert J (Gloria) clk Westover Field r184 Walnut NA PO West Springfield
" Aldege J (Emma) emp US Armory Spfld h184 Walnut NA PO West Springfield (4) ⓞ
" Arthur H emp US Armory Spfld r184 Walnut NA PO West Springfield
" Edward emp Wico Elec r18 Tower ter NA PO West Springfield
" Harold J (Isabel) emp bus opr h38 Ottawa NA PO West Springfield (7)
" Moise V (May C) meat cutter Wfd h18 Tower ter NA PO West Springfield (6)
" Peter J retired h184 Walnut NA PO West Springfield (2)
" Roger L emp Spfld r38 Ottawa NA PO West Springfield
Bessey Robert E (Virginia K) chem eng US Armory h382 Main Agawam (4)
Best Granville G (Edith B) moving picture opr Spfld h397 N Westfield RD FH (5)
BETTER LETTER SERVICE addressing and mailing 44 Taylor Springfield tel 3-3241 **see p 373**
Betters Watson (Ruth) driver NE Ttansp Spfld h68 Albambra cir Agawam (7) ⓞ
Betty's Restaurant Mrs Elizabeth Bottaro prop 38 Moore NA PO West Springfield
Biadesk Bourke C emp Guild Bag Corp r74 Silver
Biagetti Bruno (Mary) mech US Armory Spfld h50 Park ter (3) ⓞ
Bianchi Arline (Mrs Joseph A) clk MCCo h41 Williams
" Joseph A (Arline) emp Barclay Upholsters h41 Williams
" Josephine wid Herbert A r53 Suffield PO West Springfield
Bielinski John P Jr (Lillian) torch cutter Charles C Lewis Co Spfld h57 Belvidere av FH
" Walter (Jennie A) emp EH h101 Norris RD1 FH (3)
Biergel Ida emp PMachCo E Longmeadow r876 N Westfield RD FH
" John student r876 N Westfield RD FH
" Mary nurse Associated Engineers Inc h876 N Westfield RD FH (6) ⓞ
" William (Mary A) farmer h876 N Westfield RD FH (6) ⓞ
Bigda Joseph (Sophie) emp PMCo EL h1736 Main Agawam (4) ⓞ
Biggan Glenn J (Eunice D) const foreman Construction Rentals h131 Alfred cir Agawam
Biglin Adele (Mrs James W) dietician Highland Hotel Spfld h597 Springfield FH
" James W (Adele) emp dept Streets & Engineering Spfld h597 Springfield FH
Bilodeau Donald C (Audrey) emp G&B Spfld h54 Greenacre la PO Agawam (8)
Binfield Dorothy (Mrs Morton) sten Spfld Ord Dist Spfld r Mrs Mary M Knapik
" Morton (Dorothy) r Mrs Mary M Knapik

SWETT BROS. Phone 7-0293
Fiberglas Insulation—Frigidaire Air-Conditioning—Combination Windows
78 ISLAND POND ROAD SPRINGFIELD, MASS.

Binnenkade Anthony H (Catherine M) emp Lauriente Nurseries Inc h194 Meadow PO Agawam
" Daniel C (Leona) prop Agawam Landscape Co res Thompsonville Conn
" Robert A USN r194 Meadow Agawam
Binns Herbert (Hannah P) projectionist Phillips Theatre Spfld h46 Kensington RD1 FH (5)
" Marilyn A sec Spfld Nat Bank r46 Kensington av RD1 FH
Birk Harold E (Therese) emp Spfld r90 Liberty RD FH
" Karl L (Ernestine) emp B&ARR h346 North RD FH (3) ⓞ
" Karl W (Ida M) retired h90 Liberty RD FH (5) ⓞ
Bishop John H (Jean M) foreman Westover h24 Federal av RD Agawam (3) ⓞ
Bisi Josephine A (Mrs Raymond J) prop B-Z Bakery h58 Royal NA
" Raymond J (Josephine A) h58 Royal PO NA (4)
Bissell Anne M (Mrs Edward W) clk US Envelope h12 Harvey Johnson dr Agawam
" Edward W (Anne M) punch press opr F W Sickles Co h12 Harvey Johnson dr Agawam ⓞ
" Peter (Olivia) emp Hampden Brewing Co h779 River rd Agawam (5) ⓞ
Bisson Henry O (Ruhama E) supt A&P Packers WSpfld h37 Royal NA PO West Springfield (4)
Bissonette Wilfred H (Anna D) emp Perkins Machine & Gear WSpfld r27 Mulberry NA PO West Springfield
Bitgood John C (Lucy E) emp AWCo h49 Central Agawam (2) ⓞ
" John C Jr (Madeline L) emp WMElecCo h1010 Suffield RD Agawam (6) ⓞ
Biuso Carmel P (Eileen) bus WSpfld h972 North FH (4)
Biza Frank (Bertha) retired h16 Federal av (2) ⓞ
" Frank J Jr (Helen A) acct Federal Land Bank Spfld h40 Monroe PO Agawam (4) ⓞ
Blackak Mathew (Lucille H) gardenerh274 Meadow RD Agawam
Blackburn David G (Virginia) draftsman ABCorp h56 Emerson rd PO Agawam (5) ⓞ
" Ernest emp Diamond Match Co Spfld h76 h76 West RD FH (4)
" Felix (Emma E) draftsman ABCorp h534 Springfield RD FH (2) ⓞ
" Hubert A emp US Envelope Co Spfld r Ernest Blackburn
Blaha Stephen P (Helen) emp Do-More Feed & Service Spfld h99 Memorial dr FH (2)
Blair Homer E (Evelyn F) emp Fisk Tire Co Chicopee h Line RD FH (3)
" Norman (Barbara) emp Spfld h775 Springfield 6B Brady Village FH (3)
" Violo E emp Spfld r93 Line RD FD
Blaisdell Phillip J (Harriet G) terminal mgr Reliance Transportation Co Spfld h64 Anthony PO Agawam (3) ⓞ
Blanchard F Edward emp B&ARR and Nat Guard of Mass r176 Meadow RD Agawam
" Lionel H (Stella) mach MCCo IO h644 North RD FH (5) ⓞ
" Thomas L (Josephine P) emp B&ARR h176 Meadow RD Agawam (5)
" Thomas L Jr student r176 Meadow RD Agawam
" Veronica F tchr WSpfld r176 Meadow RD Agawam
Blaszak Edward L (Katherine) emp Westover Field h256 S Westfield FD (4)
Blascak Philip A (Mary E) farmer h311 Shoemaker la RD Agawam (3)
Bleeck Ernest A (Mary E) expt mgr ABCorp Spfld h947 Main Agawam ⓞ
Blish Alma C wid George A h42 Norman ter RD FH (2)
" Florence tchr r42 Norman ter
Bliss Eleanor r Stuart A Kibbee
Blodgett Oel J (Rena E) emp Spfld h222 Southwick RD1 FH (2) ⓞ
Blood George A (Adah D) ry mail clk h23 Suffield PO West Springfield (3)
Blossom Jane A sec Union Trust Co r107 Reed PO West Springfield
" William A (Anne M) h107 Reed PO West Springfield (4)
Blowin Marie Louise wid Ovila r Alcide J Cyr
Blue Bird Palace Peter Frangeia prop restaurant and liquors 944 Springfield RD FH
Bluemer Fred W (Ada F) carp h28 Reed PO West Springfield (3)
Blustin Paul (Frances) mgr Spfld h84 Reed PO WS (4)
Boccasile Antonio (Antoinette) mgr Little Raceland h314 Silver RD Agawam (4) ⓞ
" Antoinette (Mrs Antonio) prop Little Raceland Inn h314 Silver PO Agawam
" Natale retired r314 Silver RD Agawam
" Nino (Norma) emp Wfd Woodworking Co r12 King av NA PO West Springfield
" Norma (Mrs Nino) emp WSpfld r12 King av NA PO West Springfield
Bodman William W (Della M) prop Bodman's Store h110 South Park av PO Agawam (4) ⓞ
Bodman's Store William W Bodman prop groceries etc 1358 Springfield FH
Bodurtha Dudley K (Anna K) emp WEMfg Co Spfld and capt AFD h41 Elm (5)
" Elmer F emp town cemetery h142 Silver PO Agawam (1)
" Henry E (Belle C) retired h67 Elm PO Agawam (4)
" Jennette teacher Hartford Conn r67 Elm
Bodurtha John H (Charlotte R) USA r82 High NA PO West Springfield (2)
Bodziak Emil F (Theresa) emp C h22 Greenacre la PO Agawam (3)
Boeder Arthur R (Harriet M) bus Spfld h S Westfield FH (2) ⓞ
Bohannon John N Jr (Elizabeth) emp Bigelow Sanford Co Thville Conn h60 Mountainview PO Agawam RD (5)

VALENTINE CONCRETE COMPANY INC. V Transit Mix Concrete 250 ALBANY ST. SPRINGFIELD 6-1856 PHONES 6-1857

Boissonnault Edgar T (Regina) (Spfld Freight Lines) WSpfld h321 Springfield PO West Springfield (7) ⓪
" Irene student r321 Springfield NA PO West Springfield
" Jeannette emp Spfld Gas Co Spfld r321 Springfield NA PO West Springfield
" Laval W (Albia) (Spfld Freight Lines) h321 Springfield PO West Springfield (5) ⓪
Boivin Acide J (Aurora) emp Spfld Armory h432 N Westfield (3)
Bolger Marjorie L Mrs r137 Suffield Agawam
Bonacker Edward E (Adelaide T) prod spec Spfld Ord Dist h112 Monroe Agawam (2) ⓪
Bonairta Albert (Cantala) carp h322 Rowley PO NA (3)
Bonavita Anna (Mrs George A) emp Spfld h55 River rd RD Agawam
" Betty P typist H R Hunting Book r63 River rd Agawam
" George A (Anna) emp Spfld h55 River rd RD Agawam (3)
" Michola R USA r55 River rd RD Agawam
" Victor R USN r63 River rd
" Victor S (Antonetta M) foreman Hampden Parlor Furn h63 River rd (4) ⓪
Bond Frank (Dorothy) emp WECorp h91 Letendre av RD1 FH (2)
" Matthew S (Janice E) slsm Spfld St Rwy h95 Alfred cir Agawam (2) ⓪
Bonfitto Louis (Pearl) sta fireman Spfld Armory h196 Meadow PO Agawam (4) ⓪
Bongiovanni Ferdinand (Meadowbrook Lunch) res Springfield
Bongivanni Albert (Edith) (River View Mkt) r7 Spring NA PO West Springfield
" Henry (Mary) h98 Maple NA PO West Springfield (4)
Bonk Matthew S (Janice E) slsm SR&Co Spfld h23 Garden FH
Bonkowski Stanley R (Frances J) slsm Armour & Co h1730 Main (3)
BONOMI ANGELO (Alba) (B Bonomi & Sons) r1383 Suffield RD Agawam
BONOMI AUGUST (Lillian) (B Bonomi & Sons) r1383 Suffield RD Agawam
BONOMI B & SONS props Twin Brook Dairy Farms (Battista, August and Angelo Bonomi) 1383 Suffield RD Agawam see p 27
BONOMI BATTISTA (Lucy) (B Bonomi & Sons) h1383 Suffield RD Agawam (10) ⓪
Bontempo Lena D (Mrs Louis H) hairdresser 648 Main PO Agawam h do
" Louis H (Lena D) emp Spfld h648 Main PO Agawam (4) ⓪
" Richard N USN r648 Main Agawam
Bonzagni Louis baker C Balboni & Sons r32 King NA PO West Springfield
Boos Charles E (Lida B) carp Langdon & Gibbs h44 Elbert rd Agawam (4) ⓪
" Lida B (Mrs Charles E) clk Forbes & Wallace h44 Elbert rd Agawam
" Raymond D (Hazel M) mach and tool designer Assn Engrs Inc h448 Main Agawam (2) ⓪
Bopp Dorothy clk WECorp r56 River NA PO West Springfield
" Robert (Amelia) emp Spfld h56 rear River NA PO West Springfield
Booth Edith emp Dale's Laundry Spfld r27 Melrose pl RD Agawam
Borenstein Morris V (Ruth H) physician 111 Maple Spfld h25 Wyman Agawam ⓪
Borgatti Alberto (Ida) mach Spfld h70 Ottawa NA PO West Springfield (2)
" Alice J Mrs clk Hunting's Book Shop Spfld h90 Bridge NA PO West Springfield
" Allesmo (Margaret) roofer h108 Franklin RD FH (7)
" Angelo J (Margaret L) emp Powers Paper Co h22 Wilson RD West Springfield (5)
" Edward patrolman APD r108 Franklin RD1 FH
" Ettore A (Mary M) mason 104 Franklin RD1 FH h do (2)
" Godfrey (Ruth) sales clk h45 High NA PO West Springfield (4)
" Joseph (Helen) emp Spfld h114 Franklin RD FH
" Joseph J (Anna F) prop Central Package Store h244 Walnut NA PO West Springfield (2)
" Mary wid Frederick h114 Franklin RD1 FH
" Paul emp Spfld r108 Franklin RD1 FH
" Richard F (Patricia W) painter h179 Franklin RD1 FH (4)
" Romeo H (Iris) patrolman APD h24 Prospect NA PO West Springfield (4)
" Ruth J r45 High
Borgo Darius Armand (Anna Elizabeth) emp Spfld College Spfld h38 Greenacre la PO Agawam (4)
Bostwick Ellsworth H (Helen W) slsm SR& Co h74 Kensington av RD1 FH (3)
" Helen W (Mrs Ellsworth H) sec Associated Transport Inc h74 Kensington FH
Botelho Benjamin (Bertha A) emp Spfld h97 Homer RD1 FH (5)
" Benjamin R emp BSMfgCo Thompsonville Conn h775 Springfield 7 c Brady Village FH
" Irene emp Spfld r97 Homer RD1 FH
" Richard E student r97 Homer RD1 FH

SPRINGFIELD ICE & FUEL CO. Phone 2-5173 RANGE & FUEL OILS LOCKER STORAGE PROCESSED ICE
225 HICKORY STREET SPRINGFIELD, MASS.

Bottaro Elizabeth (Mrs Samuel) prop Betty's Restaurant h38 Moore NA PO WS (4)
" Ralph J (Mela) emp Betty's Restaurant h228 Walnut (4)
" Samuel (Elizabeth) emp Betty's Restaurant h38 Moore NA PO WS (2)
Bouchard Lawrence J (Mary J) clk Am Bosch Spfld h28 Rowley NA PO WS (4)
" Louis F (Helen I) parts mgr Leader Chev h24 Main Agawam (3)
Boucher Albert M (Yvonne C) carp h41 Ley PO WS (3)
Bougie Beatrice V wid Joseph A h340 N West FH
Bouley Edmond A (Josephine A) h29 Letendre RD1 FH (2)
" Ernest r19 Letendre RD1 FH (2) ◎
" Ernest A (Laura) h353 River rd Agawam (4) ◎
" Francis E (Enis) emp gen Fibre Box Co h19 Letendre RD1 FH
" Lawrence O (Lennie) emp Moore Drop Forge h41 Letendre av (3)
Bourdon Henry emp CVMfgCo r25 Sterling rd
Bourgeois Leo A (Pauline D) emp WM Elec Co h14 Maple NA PO WS (4)
" Peter (Elmire) emp city Spfld h31 Cooper PO Agawam (2)
" Wilfred J (Jennie J) emp PMachCo EL h761 Mill FH (2)
Boussy Edgar C (Eva T) mach Wico Elec Co h55 Hastings RD FH (4)
" Eva T (Mrs Edgar C) emp Wico Elec Co h55 Hastings RD FH
Bouvier Marguerite Mrs emp H L Handy Spfld h203 Garden FH (3)
Bovat Edward N (Mary T) emp Dairy Center h57 Brozter RD1 FH (3)
" Frank (Delia) emp Strathmore Paper Co WS h2 Moore NA PO WS (6) ◎
" Frank M (Dorothy) farmer r2 Moore NA PO WS
Bowles-Agawam Air Field Silver RD Agawam
Bowne Foster H (Mary Elizabeth) emp MD FCo Spfld h462 Cooper PO Agawam (4)
Boyer Floyd E (Jessie M) prop Boyer's Garage h73 Adams RD Agawam (3) ◎
Boyer's Garage Floyd E Boyer prop 12 School RD Agawam
Bozigian Haig (Patricia) physician Spfld h21 Barney Agawam (3)
Bradish C Bourke foreman Guild Bag Spfld r74 Silver PO Agawam
Bradway Edward C (Elise) emp Spfld h316 N West RD FH (2) ◎
" Elise (Mrs Edward C) asst lib Spfld Pub Lib h316 N West RD FH
Brady Elizabeth F sten WMElecCorp ES r130 Adams RD Agawam
" George W (Genevieve E) USA h42 Alhambra cir S RD Agawam (3)
" Mary K wid Joseph K postmaster Agawam Center PO h130 Adams RD Agawam
" Village (housing development) Lorin C Geoffrion custodian 775 Spfld FH
Bragg Elsie J Mrs emp Peggy Lane r Ralph H Bragg
" Hazel emp Carter's r131 Suffield Agawam
" Ralph H (Sarah P) emp WMElec Co h25 Alfred cir Agawam (5) ◎
" Robert (Evelyn) emp Spfld h79 Doane av PO Agawam (3)
" Sarah P (Mrs Ralph H) nurse 25 Alfred cir Agawam h do
Brainerd Lawrence A (Barbara) emp John F Rosati h449 Silver PO Agawam (6)
Brame Wyly E (Cosette) mgr Wholesale Furn Factors Inc Spfld h33 Vadnais PO Agawam RD (4)
Branchini Walter R (Stacia) mason h437 North FH (3) ◎
Brandt Howard G (Shirley M) techl author P&W E Htfd h51 Valentine Agawam (4) ◎
Bratton George retired r59 S Westfield PO PO FH
Brault Albert L (Maude E) prop Travelling Plumbing Shops h230 School Agawam (2) ◎
Bray Milton F (Mildred C) emp US Rubber Co CF h3 Silver PO Agawam (2)
Brayton Harold A (Ida K) steamfitter Stuart & Harrington h398 N Westfield RD FH (5)
Bready Ada I tchr Spfld St Sch res Wfld
Breene Norma W (Mrs Victor M) student r13 Pierce RD1 FH
" Victor M (Norma W) student r13 Pierce RD1 FH
Bremner Jane wid James r127 Suffield Agawam
Bresette—see Brissette
Breuninger Arthur C (Marama) emp Bosch Magneto Co Spfld h348 North RD FH (3) ◎
" Ernest A retired h362 North RD FH (5) ◎
" Martha emp Strathmore Spfld r362 North FH
Brewer Flora E wid Fred counselor US Employment Service Spfld r829 Spfld FH
BREWIN GRACE M (Mrs Harry V) mgr Bayside Hosiery Mills Retail Store Inc and nurse 481 Silver RD Agawam h do
BREWIN HARRY V (Grace) prop Bayside Hosiery Mills Retail Store Inc h481 Silver RD Agawam (3)
Briand Genevieve V (Mrs Thomas J) emp Strathmore Paper Co h1100 Spfld FH
" Thomas J (Genevieve V) emp A G Spaulding Bros h1100 Spfld FH (4)
Bridge Avis E clk ESFE h89 South Park ter RD Agawam
" Lewis H (Mary O) butcher Wood & Steele Longmeadow h89 South Park ter RD Agawam (3) ◎
Bridgeview Grill Aldege A Paro prop 1251 River rd RD Agawam

CASH LOANS on Diamonds, Watches, Cameras or Anything of Value
PAWN AND DIAMOND CENTER
1653 MAIN STREET Tel. 2-6884 SPRINGFIELD, MASS.

Briggs Charles H (Adelaide) truck driver h73 Wetheridge pl RD1 FH (2)
" Herbert A (Barbara T) poultryman h943 Main RD Agawam (5) ⓞ
" Mattie R nurse Hart Conn r943 Main PO Agawam
Brignoli Henry A (Marion) driver MDFCo Spfld r21 Mulberry NA PO WS
" Mary wid Jack h21 Mulberry NA PO WS (7)
Brindle Richard (Marion) beef mgr Armour Packing Co h93 S Park ter Agawam (4) ⓞ
Brinker Joseph C (Jean D) driver h25 Cosgrove Park RD Agawam (3)
" Joseph (Louise) h72 South RD (2) ⓞ
" Rudolph R (Josephine) h258 South RD Agawam (2) ⓞ
Briotta Anna (Mrs Vincent A) emp Whitney Taylor Co WSpfld h50 Wilson NA RD WSpfld (2)
" Vincent A (Anna) clk Dillon's Pkg Store h50 Wilson NA RD WSpfld (2)
Brissette Joyce r50 Harding PO WSpfld
" Leon D (Viola I) carp h445 Main RD Agawam (3) ⓞ
" William J (Rhoda E) emp B&ARR h50 Harding PO WSpfld
Brockway Edward emp ESpfld r43 Spring NA PO WSpfld
Broggi Charles (Louise M) emp BMCo Spfld r181 Spfld NA PO WSpfld
" John J retired h181 Spfld PO WSpfld (5)
Bromley William H Jr (Ruth C) research chemist IO h127 Reed PO WSpfld (5)
Brooks Leanor wid William h137 Moore NA PO WSpfld (3)
" Virgil J (Dorothy L) emp Spfld h63 Annable RD1 FH (4)
Brougham Nellie E wid George W r51 Reed PO WSpfld
Brouse Charles M (Marguerite W) emp WE Corp Spfld h32 Elm PO Agawam (2)
Brown Alexander (Margaret) emp P Mach Co EL h347 Spfld RD WSpfld (4)
" Bernice E Mrs emp WECorp ES r41 Kensington av RD1 FH
" Charles W (Sara T) farmer h443 N West RD FH (5) ⓞ
" Charles W Jr (Arlene A) bldg cont 244 S West PO FH h do (5)
" Eva Mrs r397 NWfld
" Everett E USA r443 N West PO FH
" Fayette M (Charlotte A) retired h280 Mill RD Agawam Box 130 (2)
" Frances Mrs h4 Kensington RD1 FH (4)
" George W (Beatrice) emp Sickle's h3 Alfred cir Agawam (3) ⓞ
" H & R (Harry L and Robert Brown) gen store 1 River rd Agawam
" Harry L (H & R Brown) r69 River rd PO Agawam
" Joseph P emp B&ARR h57 Meadow av Agawam (1) ⓞ
" Joseph P Jr (Wanda B) metalsmith h53 Meadow av Agawam (4) ⓞ
" Louise M wid Harry E h5 NWfld FH (2)
" Margaret L (Mrs Alexander) emp City Dye Works Spfld h347 Spfld NA PO WSpfld
" Noel E (Dorothy) farmer h443 N West RD FH
" Robert A (H & R Brown) r69 River rd PO Agawam (2) ⓞ
" Robert E (Eunice M) bus driver h39 Center RD Agawam (2) ⓞ

BROWN ROOFING CO roofing and siding specialists 2917 Main Springfield tel 7-7629 and 4195 Hampden Holyoke tel 3-4594 and 41 Union Easthampton tel 1558 see p 357

" William E (Mary E) car insp NYNH&H RR h96 Meadow RD Agawam (2) ⓞ
" William J r96 Meadow
Broz Lillian Mrs emp Spfld h624 Spfld FH (2)
" Paul r624 Spfld FH
Brozowska Veronica wid Joseph r468 Spfld NA PO WSpfld
Bruce Esther M Mrs r12 Gale RD1 FH
Bruneau Dorothy Mrs tchr Benjamin J Phelps Sch res Wfld
Brunelle Laurance G (Dorothy L) emp AB Co Spfld h325 Spfld NA PO WSpfld (3)
" Leo (Lillian) emp Jack and Jill r Herbert A Johnson
Bruno Angeline T Mrs r519 Cooper RD Agawam
" James V (Nancy E) installer NET&TCo Spfld h105 Kensington RD1 FH (6)
" John A student r519 Cooper RD Agawam
" Pasquale farmer r519 Cooper PO Agawam
" Rosalie A sten Litchard & Cook r125 Kensington RD1 FH
Bruso John W (Mary T) retired h56 Bridge NA PO WSpfld (2)
Brusseau Alfred J (Angelina M) carp h309 North RD FH (7) ⓞ
" Anna M r309½ North RD1 FH
" Ernest G (Dorothy) emp Spfld h1277 Spfld RD FH
" Jean E (Mrs John N) emp Spfld h85 Bridge NA PO WSpfld
" John N (Jean E) emp WLConn r85 Bridge NA PO WSpfld
" Lea E r309½ North RD1 FH
" Lillian student r309 North FH
" Lucille student r309 North FH
" Paul E (Norma C) emp ABCo Spfld h73 North RD NA (4) ⓞ
Bryan William L (Barbara M) emp Strathmore Paper Co WSpfld h1008 Main RD Agawam (4) ⓞ
Bryce Marie A wid John S h32 Letendre av RD FH
Bryne Lester P (Marion V) US postal transportation service h95 Hasting RD FH

BRYNN FRED S AGENCY gen agts National Life Insurance Company of Vermont 44 Vernon (614) Springfield tel 4-7367 see top lines

Brzezinski William (Jean) mach h6 Woodcliff av RD Agawam (4)
Bshara Raymond (Alphodise) (Bshara's Luncheonette Sp) h318 Silver PO Agawam
Bubien Wallace T (Alice R) emp CVCo IO h33 High RD WSpfld (4)
Buck John J (Theresa J) emp G&BMfgCo h65 Hall RD1 FH (3)
" Margery G (Mrs Theodore H) nurse Spfld Hosp Spfld h325 North FH

Buck Plywood Products Theodore H Buck prop 325 North FH
" Theodore H (Margery G) prop Buck Plywood Products h325 North FH (3) ⓞ
Buckley Elizabeth C r144 Maple NA PO WSpfld
" John F Jr retired r144 Maple NA PO WSpfld (6) ⓞ
" Rita r144 Maple NA PO WSpfld
" William F (Emma R) h144 Maple NA PO WSpfld (5)
Buckwold Mary wid Charles r76 Alhambra cir NA
BUELL H CLAUDE (Marion M) building contractor 71 Liberty RD1 Feeding Hills h do (4) ⓞ
BUELL MARION M (Mrs H Claude) prop Twin Maples Realty Co and real estate broker 71 Liberty RD1 Feeding Hills h do
Buffett Harry W (Eva M) emp G&B Mfg Co h149 School RD Agawam (2) ⓞ
Buiniskas Alexander J (Lois C) weaver Bigelow Sanford Co Thompsonville Conn h1278 Main RD Agawam (2)
Buiso Anthony r222 Suffield RD Agawam
" James G (Lovena C) emp WSpfld h21 Agnoli pl RD FH (5)
" Louis (Nancy) lab h222 Suffield PO Agawam (3) ⓞ
Bujnarowski Bernard H (Barbara A) emp EH h8 King av NA PO WSpfld
Bullard Donald H (Claire) emp H O Handy Spfld h866 North FH (4)
Bumsted John E (Mary) emp Spfld Country Club Spfld h870 North FH (4)
Bungalow The (summer restaurant) prop Daniel J Shoemaker Main Agawam
Buoniconti Andrew (Rose) upholsterer Spfld h160 Rowley PO WSpfld (6)
" Frank A (Esther E) h36 Rowley NA PO WSpfld (4)
" Fred A (Teresa) emp Spfld h164 Rowley PO WSpfld
" Thomas F (Elizabeth) emp G&BMfgCo h36 Rowley PO WSpfld
Burdeau—see Bourdeau
Burden William (Cecile) mach Spfld h7 Elsie PO Agawam
Burgess Andrew (Ruby E) pressman h33 Anthony RD Agawam (3) ⓞ
" Philip J (Chastena E) assembler Titeflex Co Spfld h74 Brookline av FH (2)
Burgmaster Edward A Jr (Barbara C) emp S Hadley Falls h50 Norman ter RD1 FH (3) ⓞ
Burgoyne Eva F r69 Hastings RD FH
Burke Albert C (Syble B) maint G&BMfgCo h1137 Main PO Agawam (2) ⓞ
" Edward J (Mary R) retired h1422 Main RD Agawam (4) ⓞ
" Edward R (Lorraine) emp US Envelope Co Spfld h1422 Main RD Agawam (2)
" Gerald J (Mary M) hoisting eng h366 Main Agawam (3) ⓞ
" Hattie Mrs h747 Mill FH
" John L (Ruth H) plumber 106 School RD PO Agawam h do (2) ⓞ
Burleigh W Edward mgr The Meyers Co res Hampden
Burnett Catherine Mrs h114 Maple NA PO WSpfld (5) ⓞ
Burnham Emma J wid William S r267 S West FH
Burns Harriet r47 Morris RD1 FH
" John (Betty) emp SR&Co Spfld h40 Belvidere FH (2)
" Rose A wid John J r25 Homer RD1 FH
Burr Kenneth R (Muriel A) emp B&ARR h107 Suffield PO Agawam (5) ⓞ
Burt Orville S (Alida D) const wkr h128 N Wfd RD FH (2)
Burton Kenneth D (Bernice H) capt AFD and elec cont 719 North FH h do (4) ⓞ
Bush Walter E (Margaret J) emp Hampden Beef Co Spfld h46 Senator av RD Agawam (4)
Bushelon Henry (Dorothy) emp Kollniorgen Optical h59 Federal av Agawam (4) ⓞ
Bushey Wilfred A (Joan G) emp P&W E Hartford Conn h563 Shoemaker la RD Agawam (11) ⓞ
Bussiere Laura M wid Edward seamstress Holyoke h311 North RD1 FH (2)
Butler George (Una) (Drew & Butler Heating Service) res Spfld
Button Minnie R wid Frank G r John C Tipps
Buzzell George (Arminia) emp Spfld h22 Hall
Bye Didrick (Ellen) retired h61 Northwood FH (2)
BYRON'S FUNERAL HOME INC 684 State Springfield tel 6-5413 see p 365

CABAN EDWARD L (Mabel H) foundry wkr Spfld h43 River rd RD Agawam (?) ⓞ
" Mabel H (Mrs Edward L) shop wkr Spfld h43 River rd RD Agawam
Cabble Charlotte J Mrs emp ABCorp Spfld r116 Liberty FH
Cabral Edward J (Wanda M) emp Gen Fibre Box h90 Royal PO WSpfld
" Wanda M (Mrs Edward J) emp Gen Fibre Box h90 Royal
Cady Wendell E (Margaret B) co-pilot Am Airlines h15 Alfred cir PO (Agawam)
Caffrey Jane A tchr Benjamin J Phelps Sch res Spfld
Calabrese Charles R (Theresa M) carp cont 478 Suffield RD Agawam h do (4) ⓞ
" Frank C (Pasqualena) prop Calabrese & Son h402 Cooper PO Agawam (3)
" Luigi R (Giovanna) farmer h668 Cooper RD Agawam (2)
" Mary wid Anthony R h478 Suffield RD Agawam (1) ⓞ
" and Son Frank C Calabrese prop grocers 400 Cooper PO Agawam
Caldon Edward F (Nora T) prop Springfield Loam & Grading Co h986 Main RD Agawam (6) ⓞ
" John J auto slsm Gfld r159 Main PO WSpfld
" Marguerite F office mgr Adams & Ruxton Spfld h159 Main PO WSpfld (2)
Call Stanley S (Annabelle S) emp C h94 Kensington RD1 FH (4)
Calla Shasta Farm William H Lester prop dairy products 259 River rd RD Agawam
Callanan Margaret E wid Joseph h527 Springfield RD1 FH (5) ⓞ
Cameron Bobbi Ann clk Spfld r59 Wilson PO WSpfld

Cammisa Marco (Edith) emp Van Norman Mach Co h285 Springfield NA PO WSpfld
Campbell Alan B emp Holyoke r12 Federal PO Agawam
" Bernard E (E H Campbell & Sons) r101 Adams Agawam
" Carter (Victoria) trucking 844 Main Agawam (3) h do
" Charles O (Mary) (E H Campbell & Son) res Ludlow
" Christopher E (Mary C) emp GE h72 Letendre av RD1 FH (4)
" Colette M clk Cheney Bigelow Spfld r Frankie H Campbell
" Donald J (Jeannette Y) emp Town h111 Elm RD Agawam
" Donald B (Betty Jean) USA r18 Witheridge FH
" E H & Sons (Emerson H, Charles O and Bernard E Campbell) trucking 101 Adams RD Agawam
" Emerson H (Merilda D) (E H Campbell & Son) h101 Adams RD Agawam (3) ⓞ
" Eva wid Harry J emp Strathmore Paper Co h204 High NA PO WSpfld (1)
" Frank E (C Louise) retired h724 Main PO Agawam (2) ⓞ
" Frankie H (Teresa B) constable h64 Adams RD Agawam (3) ⓞ
" George H prop Riverview Homes Development r Flora M Norman
" John horse trainer h954 rear Main Agawam
" John S (May R) carp Fiske Rubber Co CF h33 Perry lane RD Agawam (2)
CAMPBELL RALPH realtor 31 Elm Springfield office tel 9-1484 res tel 6-7418 see p 370
" Ruth B wid Colin D phone opr NET&T Co Spfld h12 Federal PO WSpfld (2) ⓞ
Candido Dominic h1023 Shoemaker la FH
Canegallo George (Emily) emp Spfld h29 Albert PO Agawam (2)
" Pietro (Christina) emp Strathmore Paper Co h26 King av NA PO WSpfld (2)
Cannarella Santo A (Alice) emp Scoville & Wellington Co Spfld h1110 Springfield FH (7)
Cannizzo Vito Rev rector St Anthony's Church h108 Bridge NA RD WSpfld
Cantelli Albert A r117 Franklin RD1 FH
" Joseph h117 Franklin RD1 (4)
Canzano Ettore Rev curate St Anthony's Church r108 Bridge NA PO WSpfld
Capitanio Emilio const wkr r123 South RD Agawam
" Francis G (Marie) iron wkr h119 South RD Agawam (5) ⓞ
" Peter (Rose) emp Spfld h239 South RD Agawam (2) ⓞ
Capponcelli Elio L (Theresa) emp Chicopee Falls h11 Mulberry FH (B)
Capuano Gerald (Victoria) const bus WSpfld h703 North FH
Caramazza Bernice (Mrs James) emp A Mill & Lumber h51 Carr av Agawam
" James (Bernice) emp US Armory h51 Carr av Agawam (3) ⓞ
Carbone Richard P (Victoria A) tchr AHS res Spfld
Carchrie Robert (Sadie P) emp Perkins Mach & Gear Co h687 River rd Agawam (2)
" Sadie P (Mrs Robert) sec Field, Eddy and Bulkley Spfld h687 River rd Agawam
Cardone Joseph L (Bertha G) (Agawam Public Market) h232 Elm PO Agawam (6) ⓞ
" Nazereno (Rose) (Agawam Public Market) res Thompsonville Conn
" Philip J student r232 Elm PO Agawam
Carestia Guido N (Rose) emp US Rubber CF h37 Maynard RD1 FH (4)
" Raymond G student r33 Maynard FH
Carey Leo A Jr (Helen J) USA r41 Homer RD FH
Cariani Lenette (Mrs Robert) emp US Envelope Spfld h480 Suffield PO Agawam
" Robert (Lenette) USAF h480 Suffield PO Agawam (6) ⓞ
Carlin Matthew J (Freda) emp A&P Tea Co WSpfld h21 Belvidere FH (2)
CARLISLE'S HARDWARE CO 1548 Main, 1208 Main nr State, "Garden Store" 162 Bridge, 788 State at Winchester Sq, 522 Summer av at X, 82 Elm West Springfield, 654 Page Boulevard East Springfield, 32 Oak Indian Orchard, 94 Main Chicopee Falls, High c Appleton Holyoke, 9 N Main Thompsonville and 78 Main Windsor Locks Conn, tels Springfield 4-3171, Indian Orchard call Springfield 8714, Chicopee Falls 1787 see top lines
Carlisto Daniel (Vera) emp Robinson State pk h48 Line (4) RD1 FH
" John T emp Stevens Food Service r44 Line RD1 FH
" Steven C (Ella) special officer APD and prop Stevens Food Service Spfld h44 Line c Pierce RD1 FH (3)
Carlone Frances wid Angelo r12 Scherpa NA PO WSpfld
Carlson Eleanor A emp Baby's Own Laundry Spfld h7 Cooper PO Agawam
CARLSON ERNEST F INC contractors and builders 1694 Main Springfield tel 4-1164 and 6-0329 see p 358
" Fred A (Yolanda M) emp Spfld h49 Letender av RD1 FH (5)
" John A (Elsie C) oil burners and heating 7 Cooper RD Agawam (5)
Carlsson Harold L (Geraldine) emp Spfld Ordinance Spfld h38 Brookline av FH (5)
Carmel Lawrence emp BS Mfg Co Thompsonville r23 Moore NA RD WSpfld (3)
" Napoleon (Matilda) lab h23 Moore NA PO WSpfld (3)
Carmosino Nicholas (Mary) retired h665 River rd RD Agawam (2)
Carnegie Douglas (Nora M) plasterer h29 Riverview av PO Agawam ⓞ
" Nora M (Mrs Douglas) emp Royce Superior Laundry Spfld h29 Riverview av PO Agawam
Carney Edward (Helen) emp SR&Co Spfld h3 Vadnais PO Agawam RD (2)
" Esther (Mrs Robert B) technician Sickles Co h11 Nile av PO Agawam
" Robert B (Esther) slsm Cat's Paw Inc h11 Nile av PO Agawam (3) ⓞ

Carney Wadis F (Frances G) emp Spfld h58 Kensington RD1 FH (3)
Carol Jane Shoppe Albert Cavicchi prop conf 644 Main PO Agawam
Caroleo Frank R (Katheryn) v-pres Independent Fence Inc Spfld h1049 River rd Agawam (6) ◎
" Katheryn (Mrs Frank) office Ind Fence Inc h1049 River rd Agawam
" Margaret (Mrs Vincent R) office Ind Fence Inc r1049 River rd Agawam
" Vincent R (Margaret) pres Independent Fence Inc r1049 River rd RD Agawam
Caron Edward J (Lucy A) const worker h41 Greenock RD FH (2)
" James R (Frances) emp M D Gilbert & Barkers WSpfld h94 Witheridge RD1 FH (4)
" Paul (Stella) agt AFL Union h38 Norris (2)
" William (Catherine S) prop William Caron Co res E Longmeadow
" William Co William Caron prop television 764 Springfield FH
Carpenali Anthony prop Carpenali's Farm h 933 Suffield PO Agawam
" Grace r933 Suffield
" Josephine emp Carpenali's Farm res Spfld
" Peter retired h933 Suffield PO Agawam
" Rose M emp Carpenale's Farm r933 Suffield PO Agawam
" Theresa emp Carpenali's Farm r933 Suffield PO Agawam
Carpenali's Farm Anthony Carpenali prop produce dealer Silver c Suffield RD Agawam
Carr Arthur E (Ruth) clk WSpfld PO h89 North RD WSpfld (6) ◎
" Arthur W (Edith R) emp Arthur Foggerty r68 North RD WSpfld
" Douglas F (Gertrude H) patrolman APD h50 Sunnyslope av RD Agawam (3)
" George emp Hegeman Stores WSpfld r89 North PO WSpfld
" Robert USA r89 North PO WSpfld
Carrigg John H (Esther T) emp Adams & Buxton Spfld h51 Brookline av FH (3)
Carroll A Ashley (M Elizabeth) v-pres-treas Stacy Machine Works Inc res Longmeadow
" Edward J (Mary) prop Riverside Park and Riverside Park Speedway res Longmeadow
" George H USA r122 Meadow
" Richard S (Verlie W) pres Stacy Machine Works res Longmeadow
" William E (Gladys M) slsm Spfld h122 Meadow PO Agawam (3) ◎
Cartello Carlo (Lena) retired r11 Mulberry NA (5) ◎
" John L slsm and TV eng Freedman Radio Co h31 Rhodes av RD1 FH
Carter Charles W (Priscilla G) consultant Rath & Strong Inc Spfld h211 Southwick FH
Carulli Ezio (Catherine) carp Springfield St Ry Co h73 Poplar RD1 FH (7) ◎
Caruso Delcisa wid Gustin emp US Envelope Co Spfld h432 Suffield RD Agawam (5) ◎
" Louis W (Muriel) emp Zulinski Bros h63 Doane av PO Agawam (5)
Casagrandi Adelmo (Mary) emp G&B h14 Spencer NA PO WSpfld (4)
" Irene M emp NET&TCo r14 Spencer NA PO WSpfld
" Mary A (Mrs Adelmo) emp Whitely Co Spfld h14 Spencer NA PO WSpfld
Casal Joseph (Anne) pres Tinti's Food Product and emp Tinti's Rest h22 King NA PO WSpfld (4)
Casanova Beatrice G clk Strathmore Paper Co r40 Church NA PO WSpfld
" George (Lena) emp Strathmore Paper Co h40 Church NA PO WSpfld (3)
Casavant Herbert J (Evelyn A) pressman Walter Whittum Spfld h34 Sunrise ter PO Agawam (2)
Cascio Angelina wid Joseph r262 Meadow RD Agawam
" Elmer (June) emp Thomas E Cancio h17 Cooper PO Agawam (5) ◎
" Thomas E (Florence) landscape gardener r262 Meadow RD Agawam h do (6)
Case Manning S (Eleanor H) tchr Spfld h57 Monroe PO Agawam (4) ◎
" Raymond M (Dorothy) farmer h Barry PO FH (3) ◎
" William J (Floriana) emp Perkins Mach Co Spfld h11 Maynard FH (3)
Casella Alfred P student r535 Main PO Agawam
" Carl V (Irma) mach Perkins Mach & Gear Co h535 Main RD Agawam (4) ◎
" Conchetta wid George r410 Springfield NA PO WSpfld
" Frederick student r535 Main Agawam
" Peter (Maria C) retired r1191 Main RD Agawam
Caserio Albert (Freda M) foreman F W Sickles h453 Spfld PO WSpfld (4)
" Freda M (Mrs Albert) prop Freda's Beauty Salon 453 Springfield h do
Casiello Concetta Mrs r410 Springfield NA PO WSpfld
" Frederick (Anna V) emp G&B Spfld h507 Silver RD Agawam (5) ◎
" Frederick Jr emp DePalma Motor Sales r 507 Silver RD Agawam
" George T (Mary A) clk APO h180 Adams PO Agawam
" Joyce r61 Lealand av Agawam
" Thomas L (Amelia V) plater G&B Mfg Co WSpfld h61 Lealand av RD Agawam (5) ◎
" Thomas L Jr r61 Lealand av Agawam
Cassanelli Albert (Rita) emp ABCorp h115 Edward Agawam (4) ◎
" George (Alda) emp Stella's Restaurant h 86 Maple NA RD WSpfld (2)
Cassidy James A (Marie T) emp Spfld h227 Mill RD Agawam (6)
" John F (Barbara) const wkr h267 Mill RD Agawam (4)
Castellanos Louis J (Barbara) mgr Denman Trans Co Spfld h677 Cooper RD Agawam (4)
Castelli Robert C USN r28 King NA WSpfld
" Silvio (Alma) prop Clam Shell h28 King NA PO WSpfld (4)
Castellini John (Laura) prop Casty's Oil 112 Moore NA PO WSpfld h do (3) ◎

CONVERSE-CARLISLE COMPANY
HUDSON ANTHRACITE, CONNECTICUT COKE, GULF FUEL OILS
TIMKEN SILENT AUTOMATIC OIL BURNERS
50 HILLMAN ST. 195 ARMORY ST. SPRINGFIELD, MASS. Tel. 6-6311

Casty's Oil John J Castellini prop 112 Moore NA PO WSpfld
Caswell John A Rev (Clara S) pastor Lay Memorial Methodist Church h86 S Westfield FH
Cataldo Frank H (Elena) prop Agawam Food Mart res Holyoke
Catchepaugh Clifford E emp Hank Fence Co Spfld r44 Elm PO Agawam
" Donald R (Virginia R) emp John Breck Co Spfld r44 Elm PO Agawam
" Ernest L (Gladys R) emp Perkins Mach & Gear Co WSpfld h44 Elm PO Agawam (5) ⓞ
" Leigh E (Doris R) emp Guthrie Fence Co Spfld h26 Colonial av PO WSpfld (2)
" Virginia R (Mrs Donald R) clk NET&T Co r44 Elm PO Agawam
Catelotti Vincent J (Elaine B) emp NET&T Co h76 Silver Lake dr RD Agawam (5)
Cavallon Fiore (Mary) lab VanNorman Spfld h22 Ralph RD1 FH (4)
" Mary (Mrs Fiore) emp VanNorman h22 Ralph RD1 FH
Cavanaugh Bridget C r111 High NA PO W Spfld (3)
" Charles O (Marion) farmer h65 South RD Agawam (6) ⓞ
" Grace M emp Springfield Republican Spfld r1743 Main RD Agawam
" James J driver S St Ry Co r111 High NA PO WSpfld
" Jeremiah J (Mary A) chr Board of Public Welfare h195 High NA PO WSpfld (2)
" Joyce clk Lib Mut Spfld r65 South Agawam
" Mary C h111 High NA PO WSpfld
" William J tobacco grower h1743 Main RD Agawam (2) ⓞ
Cavicchi Albert (Grace F) prop Carol Jane Shoppe h58 Lealand av (5)ⓞ
Cebrelli Peter J (Katherine) mgr A&P W Spfld h31 Ottawa NA PO WSpfld (2)
" Peter J (Marjorie F) meat cutter A&P Westfield h Prospect NA PO WSpfld
" Richard (Alice) bartender Stella's h31 Ottawa NA PO WSpfld (3)
Ceccarini Adam (Teresa) retired h167 Cooley NA PO WSpfld (4) ⓞ
" Albert (Rhea) emp Conti Const Co Spfld h169 Cooley NA PO WSpfld (4)
" Renzo (Jean) emp Spfld Armory h775 Springfield (6C) Brady Village) FH (3)
Cecchi Erminio A (Anna M) farmer h1131 Springfield RD FH (4) ⓞ
" Joseph retired r32 Shoemaker la RD Agawam
" Peter (Stella T) farmer h32 Shoemaker la RD Agawam (5) ⓞ
CENTER ARTHUR E INC Ford dealer 500 Columbus av Springfield tel 3-1115 see p 351
" Bakery Mrs Betty M Light prop 1358 Springfield FH
Central Package Store Joseph J Borgatti prop 52 River NA PO WSpfld
Cerrato Benjamin T (Mary Ella) elec h29 Editha aS Agawam (2)
" Mary Ella (Mrs Benjamin T) prop Ella's Restaurant h26 Editha av PO Agawam
Cerri Angelo (Pauline) retired h45 Sunnyslope av Agawam (2) ⓞ
Cesan Calvin H USA and (James W Cesan & Sons) r407 N West PO FH
" David E (Irene) rep E S Farmers Exchange and (D E Cesan & Sons) h300 West RD FH (6) ⓞ
" David T (Mary Lou) (D E Cesan & Sons) h302 N West PO FH
" Earl J (Roberta) (James W Cesan & Sons) h173 N West RD FH (4)
" Harry W (Virginia G) James W Cesan & Sons h363 N West FH (5)
" James W (Olga M) (James W Cesan & Sons) h407 N West RD FH (3) ⓞ
" John S (D E Cesan & Sons) r300 N West PO FH
Chabris Peter D (Anne L) emp NYC Grace Chem Co h67 Monroe Agawam (4)
Chaderjian Lorraine (Mrs Myron J) opr NE T&TCo h67 Bridge NA PO WSpfld
" Myron J (Lorraine) treas Springfield Cleaners h67 Bridge NA PO WSpfld (3)
Chagnon David I (Anita M) emp Spfld h65 Homer RD FH (7)
" Mary A sten Spfld r65 Homer RD FH
Chaisson John A (Lillian E) printer Spfld h 1039 Springfield RD FH (4)
" John F emp Windsor Locks Conn r1039 Springfield RD FH
" Leonard A emp Spfld Freight Liner W Spfld r1039 Springfield RD FH
Chamber of Commerce see Agawam Chamber of Commerce
Chamberlin Allen C student r795 Main Agawam
Chamberlin Elsie C M wid Ira I physician 795 S Main RD Agawam h do (2) ⓞ
Chambers Mary wid Joseph h James RD FG North (1) ⓞ
Champagney Bertha wid George clk Spfld h79 Hall RD1 FH (2)
" George Jr clk 3rd Nat Bank Spfld r79 Hall RD1 FH
Champigny Armand O (Hennetta S) emp Paper Co h29 Cherry RD1 FH (6)
" Leodore A clk Spfld r19 Cherry RD1 FH
Chandler Gordon H (Ruth B) safety eng G& B Mfg Co WSpfld h567 Suffield RD Agawam (5) ⓞ
" James H (Jeannette D) slsm Spfld h116 Colemore RD1 FH (4)

HENRY M. CLARK CO. REAL ESTATE TEL 7-0231 270 WORTHINGTON SPRINGFIELD
J. G. MacMURRAY EAST LONGMEADOW TEL LA5-2002 SUBURBAN PROPERTIES

Milk F. B. MALLORY, INC. Ice
Cream Tel. 3-4118 45-55 POMONA STREET SPRINGFIELD Cream

Chandler Nora M tchr Benjamin J Phelps Sch r891 Main PO Agawam
Channell Arthur W Jr (Pearl) truck driver r435 River rd RD Agawam
" H Earle (Anna D) emp Spfld h441 River rd RD Agawam (4) ◎
" Harold A (Mae F) emp J G Roy Const Co h403 River rd RD Agawam (2) ◎
" Lulu E wid Arthur W h435 River rd RD Agawam (5) ◎
Chapdelaine Maurice (Jean) emp Spfld h537 Mill FH (6)
Chapin Cyrus (Sylvia R) insp A G Spaulding & Bros h54 Annable RD1 FH (2)
" Sylvia A (Mrs Cyrus K) sec Eng Products & Research Co h54 Annable RD1 FH
Chapman Boyd T (Eileen) pres Agawam Woolen Co res W Springfield
" Eben T (Ann W) pastor Agawam Congregational Church h20 Monroe (3)
" Erwin G (Virginia F) mech Boyer's Garage h111 Adams RD Agawam (5) ◎
" Virginia F (Mrs Erwin G) clk Agawam Center Post Office h111 Adams RD Agawam
Charest Albert N (Blanche H) supvr Pratt & Whitney Co East Hartford Conn h 790 Suffield RD Agawam (3) ◎
" Alphee A (Wanda A) emp Westover Field h114 Witheridge RD1 FH (3)
" Armond E (Beatrice) emp ABCorp Spfld h55 Federal PO Agawam (7)
" Raymond E (Rita M)emp Bosch Magneto Spfld h97 Silver RD (5) ◎
Charlton Carrie Mrs r808 Suffield Agawam
Charvat Frank farmer h473 Silver PO Agawam (4) ◎
" Frank Jr lab r473 Silver PO Agawam
" Michael farmer r473 Silver PO Agawam
" Mary A r473 Silver PO Agawam
Chase Ellis H (Evelyn F) emp Wico Elec Co WSpfld h37 Annable RD1 FH
" Florence J (Mrs Herbert M) sewer William Carter Co Spfld h50 Emerson rd PO Agawam
" Herbert M (Florence J) slsm Warriner Pontiac h50 Emerson rd PO Agawam
Chat Luncheonette The (Yvette G Demers and Grace O'Leary) 278 Springfield NA PO W Spfld
Chauvin Amelia wid William r18 Springfield NA PO WSpfld
" Lizzie h27 River NA PO WSpfld (3)
Chavin Harry G (Esther G)emp PO Spfld h252 Leonard RD Agawam (2) △ ◎
Chechile Madeline M (Mrs William A) clk Forbes and Wallace h92 Edward Agawam
" Nicholas R (Florence C) gen foreman WElec Co Spfld h100 Edward PO Agawam (4) ◎
" William A (Madeline M) clk WECo h92 Edward Agawam (4) ◎
" William A Jr (Shirley T) r92 Edward Agawam
Cheney Barbara M student r63 High NA PO WSpfld
" James E Jr USN h63 High NA PO WSpfld
Chester William J (Bertha) farmer h137 Shoemaker la RD Agawam (2)
Chestnut Hill Farm Vegetables Edward Squazza prop South
" Margaret M wid George T h35 Witheridge RD FG
Chiaro Mary Mrs emp Spfld r59 Highland NA WSpfld
Chiba Anthony h Line RD FH (2)
" George r Line RD FH
" William R (Edythe) rural carrier FH PO h1003 N Westfield FH
Chieba—see Chiba
Chilcote Elsie G Mrs emp Forbes & Wallace Spfld h164 Walnut NA PO WSpfld
Chlastawa John J (Louise) emp Perkins Mach & Gear Co W Spfld h23 Mountain View PO Agawam RD (3)
Chmael Andrew (Bertha) window cleaner h51 James RD1 FH (7)
" Helen emp Spfld r Andrew Chmael
Chmielewski Bernice sec Spfld r56 S Westfield FH
" Helen F bkpr Wico Elec Co Spfld r56 S Westfield PO FH
" Michael Jr USA r56 S Westfield PO FH
" Michael S (Julia) shoe repair 60 S Westfield h56 do (7)
" Stanley USA r56 S Westfield FH
" **Wanda P nurse 56 S Westfield PO FH r do**
Choiniere Gloria O (Mrs Robert A) clk Gen Fibre Box h19 Letendre RD1 FH
" Robert A (Gloria O) die sinker Moore Drop Lorge h19 Letendre RD1 FH
Chouinard Romeo cab mkr Spfld h277 Springfield RD WSpfld (3)
CHRISCOLA ANDREW pres-treas Chriscola's Farm Equipment Inc and member Agawam Board of Public Welfare h Suffield RD Agawam (3) ◎
" Frank farmer h Suffield RD Agawam (6) ◎
CHRISCOLA FRANK J (Josephine C) v-pres-asst treas Chriscola's Farm Equipment Inc h1185 Suffield RD Agawam (4) ◎
" John J (Ruth R) patrolman APD h1099 Suffield RD Agawam (4) ◎
CHRISCOLA'S FARM EQUIPMENT INC 1113 Suffield RD Agawam tel 2-9432 pres-treas Andrew Chriscola v-pres-asst treas Frank J Chriscola see p 21

G&H GUENTHER & HANDEL INC.
7-9 STOCKBRIDGE STREET
SPRINGFIELD—Phone 7-4379
Imported and Domestic Wine
Beer—Ale

FUEL OIL PUNDERSON SINCE 1833 COAL-COKE
DELCO AND WINKLER OIL BURNERS Sales and Service Tel. 4-5631
145 STATE ST.—29 LOGAN ST. SPRINGFIELD

Christian William P (Vera A) h71 Cooley NA PO WSpfld (4)
Christofari Daniel (Rose) emp G&B Mfg Co h245 Meadow Agawam (3)
Christopher Albert J (Jeannie M) prop Christopher's Farm and Roadside Stand h530 Main Agawam (6) ◎
" Alfred H (Lucy) emp Holyoke h31 Bridge NA PO WSpfld (2)
" Delia (Mrs Henry) emp Paper Co h112 High NA PO WSpfld
" Gaetano (Mary) farmer h271 Poplar RD FH (4) ◎
" Henry (Delia) emp Paper Co h112 High NA PO WSpfld
" Jeannie M (Mrs Albert J) mgr Christopher's Roadside Stand h530 Main Agawam
" Lucy (Mrs Alfred H) clk NET&TCo h31 Bridge NA PO WSpfld (2)
" Mary r Gaetano Christopher
Churchill Agnes M (Mrs Robert L) sec Associated Engineers Inc h261 North FH
" Robert L (Agnes M) shipper McKesson Liquor Co Spfld h261 North FH
Chyba Raymond R emp B&MRR r Wm C Chyba
" William C (Mary) emp B&A h12 Lenox RD1 FH (3)
" —see Chieba
Ciak Daniel (Lily W) mach Spfld h Maynard RD FH (6) ◎
" Nellie r Maynard RD FH
Cieplik Anthony (Helen) painting cont 306 Cooper PO Agawam h do (2)
Cimaroli Joseph (Mary) emp Strathmore Paper Co h12 Mulberry NA PO WSpfld (2)
" Mary wid Angelo conf 74 Maple NA PO WSpfld h do
" V Howard (Mary T) emp Strathmore Paper Co WSpfld h25 Poplar RD FH (3)
Cimini Harry (Niama) slsm Peerless Food Co Spfld h62 Alhambra cir North (5)
Cimma Bazilio C (Catherine) emp Mario Deloghia h14 Westfield cir PO Agawam (5)
Cincotta Lionel (Laura) emp Agawam Celery Gardens h1260 Springfield PO FH
" Louis (Lena) prop Agawam Celery Gardens h1250 Springfield RD FH (2)
" Louis Jr (Lucy M) carp h600 Cooper PO Agawam
" Lucy M (Mrs Louis Jr) sten Spfld Agawam
Circle Distributing Co Hervey A Tetreault prop Auto Accessories 5 Alhambra cir res Agawam
CIRCOSTA ANTHONY (Mary) prop Regan Oil Co and emp DePalma Motor Sales h84 Mooreland Springfield
" Eva I (Mrs Joseph A) emp AWCo h441 Silver
" Joseph A (Eva I) emp AWCo h441 Silver RD Agawam (2)
Cirillo Carmen L (Josephine) emp Eastern Elec Spfld h1708 Main RD Agawam (3)
" Eva R clk McLellan Stores Spfld r20 Woodcliffe av RD Agawam
" Frances emp Grant Lumber Spfld r20 Woodcliffe av Agawam
" Frank (Catherine) emp Spfld h20 Woodcliffe av (7)
" John B (Josephine) chem NE Card & Paper h1708 Main RD Agawam (3)
" Joseph R emp Cellite Engineers Spfld h20 Woodcliffe av RD Agawam (4) ◎
" Natale (Dorcas) emp Spfld h1118 Main rd PO Agawam (4) ◎
" Vincent F (Rose T) emp Graybar Elec h 1710 Main RD Agawam (3)
CITY COAL CO OF SPRINGFIELD INC coal, coke, fuel oils and oil burners 145 Armory Springfield tel 4-7396 see top lines
CITY DYE WORKS dry cleaners and Fur Storage 1159 State Springfield tel 4-5651 35 Oak Indian Orchard and 35 Maple East Longmeadow see p 185
Cizek William J (Marie A) pharmacist Harris Pharmacy Spfld h43 Senator av RD Agawam (2)
Claflin Kenneth E (Alice L) elec Spfld h189 Line RD FH
" Robert K student r Line RD FH
Clam Shell Silvio Castelli prop 28½ King NA PO WSpfld
Clampit Edward A (Lucinda C) mgr Spfld h 313 Leonard RD Agawam (3) △ ◎
" Robert E student r313 Leonard RD Agawam
Clark Alan D USA h239 N Westfield RD FH
" Anna E wid I Wallace r382 Main Agawam
" Bertrand A (Virginia) emp Skipton Dairy Spfld 775 Springfield (12D Brady Village) FH (3)
" Charles (Helen) emp W Locks Conn h1327 Main Agawam (4)
" Clarence D (Elna L) carp East Longmeadow h411 Southwick PO FH (2) ◎
" Eloise D (Mrs Harold L) tchr Springfield St Sch h74 Witheridge PO FH
" Harold F (Shirley) emp Strathmore Paper Co Spfld h40 Doane av PO Agawam (3)
" Harold L (Eloise D) draftsman Baldwin Duckworth Chain Co h74 Witheridge RD1 FH (2) ◎

CURTAINS BLANKETS HAND IRONING a SPECIALTY Dial 6-3616
Belmont Laundry and CUSTOM dry CLEANERS 333 BELMONT AVE.
MOTH PROOFING WEATHER PROOFING FUR CLEANING and STORAGE SINCE 1907

TELEVISION APPLIANCES HOUSEWARES **Carlisle's** Tel. 4-3171 11 STORES SPRINGFIELD AND VICINITY SPORTING GOODS PAINTS

CLARK HENRY M CO real estate 270 Worthington Springfield tel 7-0231 see bottom lines
CLARK HENRY M & CO insurance 270 Worthington Springfield pres-treas R Stanley Clark see bottom lines
" James H r74 Witheridge PO FH
" Janet W (Mrs Loren H) clk ACI Spfld 231 N Westfield RD FH
" John L (Eva) emp G&B Spfld h243 N Westfield FH (4)
" Loren H (Janet W) wooden fences 231 N Westfield RD FH h do (2) ⓞ
" Maurice E (Dorothy T) retired h239 N Westfield RD FH (5) ⓞ
" Perley E (Lena M) conductor B&MRR h31 Hall RD1 FH
" William C (Grace) farm mgr ESFE h144 S West FH (4)
Claus Emile H (Ruth G) tool mkr Spfld h155 South RD Agawam (4) ⓞ
" Ruth G (Mrs Emile H) emp G&B Mfg Co WSpfld h155 South RD Agawam
Cleary Elmer P farmer r1282 Springfield
" Francis P town assessor r1282 Springfield
" Gerald B (Carolyn M) office mgr Kinsey Distillers Spfld h519 Mill RD FH (3) ⓞ
" James D (Katherine M) postmaster FH and (Ka-Ja-Spa) h1350 Springfield PO FH (2) ⓞ
" Kathryn E wid James F h1282 Springfield PO FH (3) ⓞ
" Katherine M (Mrs James D) clk FH PO and (Ka-Ja-Spa) h1350 Springfield
" M Louise (Mrs Thomas D) div mgr SR& Co WSpfld h58 Royal NA
" Thomas D (M Louise) emp B&ARR h58 Royal PO NA (3)
Cleaves Alvey A (Margaret T) emp Spfld r Kirkland RD Agawam (3) ⓞ
Clevenshire Laura M wid Arthur h610 Springfield RD1 FH (1)
Clifford M Granger School Mrs Madrine W Allen prin S Westfield
" Oscar retired r126 Albert PO Agawam
" Oscar Jr (Jean) maint Rem-Rand h1266 Albert PO Agawam (5) ⓞ
" Roy E (Anita) emp Owen P Clifford Co Inc Ludlow h68 Silver Lake dr RD Agawam (2)
Cloe Bertie S wid Burney L h50 Main PO WSpfld ⓞ
Cloran Brendan E (Patricia S) carrier WSpfld PO h71 Woodside dr Agawam (4) ⓞ
Clouse Kenneth (Edith) emp Pepperidge Farm
Cloutier Raymond A (Frances E) slsm mgr Gen Baking Spfld h75 Valentine Agawam (5) ⓞ
" Roland H (Jennie) painting Cont 426 N Westfield FH h do (3)
Clow Robert (Florence) emp Mallory Dairy Spfld h2 North NA
Cluff Roland A (Dorothy) emp ABCorp Spfld h610 Springfield FH (5)
Coates Verda L Mrs r275 School Agawam
Cobb Robert L (M Evelyn) asst supt Milton Bradley Co Spfld h95 Edward PO Agawam (4) ⓞ
Coburn Stuart R (Eloise) (Coburn's Texaco Service) h20 Alhambra cir North NA PO WSpfld (4) ⓞ
Cockoros Pietro P (Artemis P) emp General Fibre Box Co WSpfld h181 Shoemaker la RD
Coffin Florence B wid Everett N tchr Benjanin J Phelps Sch Suffield PO WSpfld
Coggins Donald F (Erna L) mgr laundry Stratford Conn h15 Valentine Agawam (3) ⓞ
Colbert Frederick J (Wanda B) clk of corp-treas Green Gables Restaurant Inc h395 River rd RD Agawam
" Wanda B (Mrs Frederick J) pres Green Gables Restaurant Inc h395 River rd RD Agawam
Colburn Ernest (Elaine) field opr WM Elec Co h40 Federal av Agawam (4) ⓞ
" Richard W (Doris) emp Spfld Armory h58 Belvidere (6)
Cole Robert E (Priscilla) emp E Hartford Conn h879 North (4)
Coleman Mary L Mrs tchr AHS res Springfield
Colli Francis A (Alice) emp NET&TCo Spfld h128 Maple NA PO WSpfld
" James H electrotyper Spfld r62 Maple NA PO WSpfld
" Susie wid Frank F h62 Maple NA PO WSpfld (2)
" Thomas E (Ida) (G&S Market) h83 Cooley NA RD WSpfld (4) ⓞ
Collina Frank (Stella) Collina Bros Spfld h73 Silver Lake dr RD Agawam (2)
Collins Bernard R (Marietta C) emp W Hart Conn h4 Maple NA PO WSpfld (3)
COLLINS FRANCIS M (Elizabeth C) lawyer 53 Springfield North Agawam and 31 Elm (344) Springfield office tel 4-7556 h131 Southwick North Agawam tel 6-8784
" George H (Elizabeth A) carp Spfld h117 Leonard RD Agawam (5)
" James B (Marion O) emp NET&TCo h114 Elm PO Agawam (2)
" Wilfred J (Marine A) truck driver Carter Roofing Co Spfld h657 Mill RD FH (3)
" William M (Nellie) steam fitter r671 Springfield RD FH (3)

C. W. Trevallion Real Estate RESIDENTIAL COMMERCIAL
Reliable—Active—Efficient
1653 MAIN STREET Tel. 7-4042 or 2-6884 SPRINGFIELD, MASS.

FORBES & WALLACE SHOPPING CENTER FOR WESTERN NEW ENGLAND

Colonna Mabel (Mrs Patrick) inspr Ham Std h18 James av PO Agawam
" Patrick M (Mabel) driver Spfld h18 James av PO Agawam (2)
Colson Henry W (Sarah P) clk Ferrera Spfld h40 Valley NA PO WSpfld (2)
" William J (Sarah F) retired h33 Church NA PO WSpfld (3) ⓞ
" William R mech Scherpas Garage r33 Church NA PO WSpfld
Colton Harry S retired r Stuart A Kibbee
Columbus Club 36 King NA PO WSpfld
" Christopher Country Club South RD Agawam
Comeau Emeline C Mrs clk Strathmore Paper Co and Notary Public r57 High NA PO WSpfld
Compton Craig (Lucille) emp Spfld h775 Springfield (1D Brady Village) FH
Comske Peter (Thelma) railroad wkr h89 Woodside dr Agawam (2) ⓞ
Congamond Cleaners Mrs Eva Machesney prop 766 Springfield FH
Conkey Donald E (Muriel J) patrolman APD h775 Springfield (53 Brady Village) FH (3)
" James O (Florence M) elec cont 31 Northwood PO FH h do (3) ⓞ
Connaughton Freeman S (Elaine Ruth) foreman Railway Express Agency Spfld h232 Silver PO Agawam (4)
Connell Grace V r42 Cooper RD Agawam
" Mary R emp Morgan Envelope Co r42 Cooper RD Agawam
Connelly Edward J (Ruth) pur agt ABCorp h 28 Federal av Agawam (5) ⓞ
Connolly John F (Norma) emp NET&TCo h17 Oak Hill av NA PO WSpfld
Connor Anna V wid Francis B r49 Anthony RD Agawam
" Edward G (Anna M) emp Agawam Water Dept h106 High
" Edward S (Frances U) retired h217 Maple NA PO WSpfld (2) ⓞ
" Francis B acct Almanac Knitting Co IO h49 Anthony RX Agawam (3) ⓞ
" Frank A (Josephine) emp F H School h84 Bridge NA PO WSpfld (2)
" Frank A Jr (Barbara) emp Wico Elec Co WSpfld h86 Bridge NA PO WSflpd (5)
" Michael R r90 Bridge NA PO WSpfld
" Robert D (Irene) emp Strathmore Paper Co WSpfld h96 Royal PO WSpfld (3)
" Roger S (Patricia) emp Pioneer Folding Box Co C h775 Springfield (4C Brady Village) FH (4)
Consolati Alice R r57 Cooley NA
" Carol student nurse r57 Cooley NA PO WSpfld
" Charles D (Virginia) emp G&B Mfg Co h59 Cooley NA PO WSpfld (3)
" Cleonice wid David h57 Cooley NA PO WSpfld
" David J emp WM Elec Co r57 Cooley NA
Conte Carmella Mrs r449 Springfield NA PO WSpfld
" Joseph (Rita) mason h775 Springfield (91 Brady Village) FH (2)
CONVERSE-CARLISLE CO 50 Hillman and 395 Armory Springfield tel 6-6311 see top lines
COOK BUILDER'S SUPPLY CO Mason and Building materials 850 Memorial av West Springfield tel 2-3193 and 2-3194
" Harold M (Ruby R) artesian well driller 103 Elm PO Agawam (2) h do
Cooke F Walter (Helen C) emp WECorp h27 Witheridge RD1 FH
Cooley Ashley R (Edna J) prop Cooley's Garage and Filling Station h1156 Springfield RD FH (3)
" Ashley R Jr (Mary A) fireman AFD h51 Northwood PO FH (4)
" Hazel M sec board of education Suffield Conn h52 Northwood PO FH (4) ⓞ
" Kenneth paper wkr r183 High NA PO W Spfld
" Maro Harry (Ethel M) paper wkr h183 High NA PO WSpfld (5)
" Raymond USA r183 High NA PO WSpfld
Cooley's Garage and Filling Station Ashley R Cooley prop 1152 Springfield RD FH
Coons Harold J (Elizabeth) emp WSpfld h18 Mountainview PO Agawam RD (2)
Cooper George F (Alice) emp Spfld h27 Pierce (3)
" Richard G USMC r27 Pierce RD1 FH
Coppi Inez G (Mrs Paul J) clk Angelo Cimaroli h23 Ottawa NA PO WSpfld
" Paul J (Inez) insp American Bosch Spfld h23 Ottawa NA PO WSpfld (2)
Copson Ernest H (Mabel V) retired h387 Adams RD Agawam (2) ⓞ
" Mabel V (Mrs Ernest H) nurse 387 Adams Agawam h do
Corbett Arthur J Jr (Caren) emp A&P Tea Co h109 Southwick FH (6)
Corcoran Charles tchr AHS res Wfld
Cordes Evelyn C (Lena) retired h55 James RD1 FH (2)
" Herman A (Estella M) asst staff supvsr Westinghouse Co h63 Elbert rd PO Agawam (3) ⓞ
Cordi Joseph (Josephine) emp Moore Drop Forge Spfld h518 Meadow RD Agawam (3) ⓞ
" Mary clk Spfld r518 Meadow RD Agawam
" Rosari (Evelyn) emp Am Bosch h7 Meadow av Agawam (4) ⓞ
Corgan George W (Catherine M) emp Kolomozen Optical h76 Federal av Agawam (4) ⓞ

SANDMAN COAL CO.
FUEL OILS 215 ALBANY STREET
E. R. HASS, Pres.-Treas. Tel. 2-1018
CONNECTICUT COKE SPRINGFIELD, MASS.

Corliss Albert T (Alta T) emp WCCo h438 Main Agawam (2) ⓞ
" Catherine tchr Glenwood School Spfld r3 Silver PO Agawam
" John L (Patricia G) slsm Weidiomiller & Magovern Spfld h419 Suffield Agawam (5) ⓞ
Corner Package Store 2 Rowley NA pres-treas James M Moran sec Mrs Mary Kellie
Cornfoot David A student r47 Cooper RD Agawam
" Eleanor M wid Andrew h47 Cooper RD Agawam
Corriveau A William (Stella B) supt Trailways Hartford Conn h1337 Main RD Agawam (2) ⓞ
" Josephine P wid Joseph W r1013 Main RD Agawam
" Roland A (Ruth C) emp P&W EH h29 Hall RD FH (5) ⓞ
" Roland C clk Keefe Florist r29 Hall RD FH
Cosseboom Ralph T (Nellie) retired h12 Springfield NA PO WSpfld
Costa Edward A emp railway mail clk h74 Moore NA PO WSpfld (5)
" Raymond R emp Southworth Paper Co r74 Moore NA PO WSpfld
Costine William G (Alice M) retired h1368 Springfield PO FH (2)
Cote Amedee G (Mary M) jr exec asst to v-pres Associated Transport Inc h76 Anthony
" Daris Mrs h1444 Main Agawam (4)
" Eunice H (Mrs Norman E) comp opr h28 Charles Agawam
" George M (Charlotte E) slsm O R Cote Co Spfld h263 Meadow PO Agawam ⓞ
" Norman E (Eunice H) welder h28 Charles PO Agawam ⓞ
" Ovila R (Blanche R) pres-treas O R Cote Co Spfld h915 River rd RD Agawam (2) ⓞ
" Rosario A (Dolores M) bus Spfld h11 Barney Agawam (2) ⓞ
" Samuel D (Mary A) emp Nat Bronze Co Spfld h24 Tower ter NA PO WSpfld (2)
Coughlin Christina asst cashier Conn Gen L Ins Co Spfld r17 Tower ter NA PO W Spfld
" Edythe (Mrs John J) clk Worthy Paper r18 Tower ter NA PO WSpfld
" Gladys D wid Patrick J h104 Walnut NA PO WSpfld (7) ♤ ⓞ
" John J (Edythe) emp Spfld r18 Tower ter NA PO WSpfld
" Marjorie Jean clk Union Trust Bank Spfld 17 Tower ter NA PO WSpfld
" Mary T wid Bernard J r17 Tower ter NA PO WSpfld
" Maybeth clk Sears Roebuck and Co Spfld r17 Tower ter NA PO WSpfld
" Robert J emp Spfld r104 Walnut NA PO WSpfld
" Shirley M clk WSpfld r104 Walnut ter NA PO WSpfld
" Thelma Ann nurse Spfld r17 Towert ter NA PO WSpfld
" William J (Mary A) emp NET&TCo h17 Tower ter NA PO WSpfld (9)
" William Jr student r17 Tower ter NA PO WSpfld
Country Joseph Shibley Jr prop grocers 291 Springfield NA PO WpSfld
Courtney Eileen M (Mrs Thomas E) tchr Benjamin J Phelps Sch res Wfld
" Patrick J (Anna N) retired h38 Rhodes av RD1 FH (2)
Cousiveau Ralph M (Evelyn) slsm Gen Baking h31 Alhambra cir N Agawam (5) ⓞ
Couture Henry M (Jeannette A) emp Smith & Wesson Spfld h681 River rd RD Agawam (3) ⓞ
" Melville J (Reta M) cont Spfld h37 Hall RD1 FH (5)
" Robert student r681 River rd
" Wilfred R (Edna) truck driver h15 Ottawa NA PO WSpfld (3)
Coventry Leslie (Vlasta) emp US Armory h 963 Main Agawam (7) ⓞ
Cowen Barbara (Mrs Wilbur) sec Tapley School h603 Spfld RD FH
" Roy K Mildred) emp Mass Mutual Ins Co h43 Line RD FH (3)
" Wilbur J (Barbara) emp Sweet Life Foods Spfld h603 Springfield FH
Cowles Aden (Althea) emp Cheney-Bigelow h11 River NA PO WSpfld (4)
" Ethel M wid Harry W h1370 Main Agawam (2) ⓞ
" Wallace A emp Spfld r11 River NA PO WSpfld
Craig Harold B Jr (Ora L) truck driver h15 Autumn RD Agawam (4)
" Phyllis M (Mrs William G) clk G&B Mfg Co Spfld h5 N Westfield PO FH
" William G (Phyllis M) emp G&B Mfg Co Spfld h5 N Westfield PO FH (2)
Craigie George (Mary D) insp G&B h114 Maple NA PO WSpfld (5)
" George A (Theresa M) tool wkr G&B Mfg Co h14 Leonard Agawam
" Theresa M (Mrs George A) clk VanNorman Co h14 Leonard Agawam
Crawford John A (Julia) crane opr r Andrew Chriscolo
" Joseph railway mail clk r49 Anthony RD Agawam
" Julia C (Mrs John A) tchr Benjamin J Phelps Sch h Suffield PO Agawam
" Stewart (Gertrude) personal mgr Buxton's h21 Meadow Agawam (3)
Cray Harold F (Dorothy B) foreman NET&TCo Spfld h16 Seantor av RD Agawam (2)
Creamer James D (Sandra M) emp Forbes & Wallace WSpfld h203 Garden FH (5)
Crean Catherine student nurse r140 Walnut NA PO WSpfld
" James R (Florence A) slsm h140 Walnut NA PO WSpfld (5) ⓞ

CREDIT BUREAU INC George B Allan mgr credits reports and collections 276 Bridge Springfield tel 6-4511 see p 361

Creighton Anne M Mrs sten Joseph Swierski Spfld r702 S Westfield PO FH (2)
" James F (Rita) emp G&B Spfld h702 S Westfield FH (3)
Cremonti Frank J (Oleda) emp G&B Spfld h 33 Columbus NA PO WSpfld (4)

Crichton Frank G (Charlotte) carp B Powell & Sons Spfld h444 N Westfield PO FH (3)
Crittendon William S (Beatrice W) supt Bay State Elevator Co h577 Springfield RD FH (5)
Cronin Agnes J r67 Reed PO WSpfld
" Catherine T wid John r133 South Park ter RD Agawam
Crosby Gordon E (Doris A) emp Coca-Cola Co (4) ⓪
Cross Allen F sawfiler Westfield Box & Lumber Co h Barry PO FH (9)
" Donald (M Emma) lab h147 Leonard RD Agawam (7)
" Everard E (Katherine L) emp WECo Spfld h218 Southwick RD FH (4)
" Everard M Jr USA r218 Southwick FH
" Henry E retired r147 Leonard
Crossett Anna L (Mrs Edward M) clk S S Kresge Co Spfld h12 N Westfield PO FH
" Edward M (Anna L) emp Kay Jewelry Co h12 N Westfield RD FH (2)
Crotty Howard T Band supvr Agawam Pub School res Holyoke
Crouse Raymond G (Margaret) buyer Forbes and Wallace h60 Edward Agawam (3) ⓪
Crouss Edith H wid Willard C h719 Main Agawam (1)
" George W (Mary J) emp Chapman Valve Co IO h241 Silver RD Agawam (6) ⓪
Crowe Harry J (Isabelle A) slsm IBM Spfld h132 Reed PO WSpfld (4)
Crowley Cornelius D (Florence) teamster h 199 Maple NA PO WSpfld
" Mary Ellen h227 Maple NA PO WSpfld (1) ⓪
Crupi Dominick (Lucy M) emp US Rubber CF h10 Kanawha av (3) ⓪
Crystal Ice & Fuel Co (Eugene Albano and Gennaro Grimaldi) ice dealers 539 Meadow RD Agawam
Cullen Thomas J gen yard master NYNH &HRR h67 Suffield PO WSpfld (1)
Cummings Clinton M (Blanche E) plant mgr VanGuard's Chicopee h48 Barney RD Agawam (3) ⓪
Curran Donald P r81 Maple NA PO WSpfld
" John J emp Spfld r35 King NA PO WSpfld
" John P (Mary E) h33 King NAPO WSpfld (6)

CURRAN-JONES INC funeral home 109 Main West Springfield tel 6-7742 see back cover

" Joseph E (Lois E) USA r1477 Main PO Agawam
" Julia insp WECo r629 Main Agawam
" Lois E (Mrs Joseph E) sten Spfld School System r1477 Main PO Agawam
" Patrick J (Elizabeth V) h81 Maple NA PO WSpfld (3)
" Robert E USN r35 King NA PO WSpfld
" William B retired h629 Main Agawam (2) ⓪
Curry William G (Ruth E) emp A G Spaulding Co Chicopee h39 Reed PO WSpfld (2) ⓪
Curtin William H (Isabel) slsm Roberts Co h 65 Alhambra cir So Agawam (5) ⓪
Curto Anthony E (Lena Y) slsm Wilson & Co h239 Southwick PO FH (3) ⓪
Cushman Lawrence M retired h1025 Main PO Agawam (2) ⓪
" Lena M teacher WSpfld r1202 Main RD Agawam
" O Louise r1025 Main
Cusson Harvey E lab town r70 Royal
" Joseph O (Ruth V) maintenance Craftsman Town Agawam h70 Royal PO W Spfld (9)
" Lorraine machine opr r70 Royal
" Robert USN r70 Royal
" Theodore J (Edna V) emp Town h72 Royal
Cyr Alcide J (Evelina M) slsm h99 Carr av PO Agawam (3)
Czaplicki Leonard J (Jean) emp ABCorp Spfld h78 Sylvan la FH (3)
Czerpak Julius A (Rose M) slsm h141 S Westfield FH (4)
" Raymond A mech Houghton Motor Sales res Suffield Conn

DABOUL JOHN B retired h11 William RD1 FH (2)
Dacey F George student r51 Reed PO West Springfield
" Frederick T (Marguerite B) prin Agawam High School h51 Reed PO West Springfield (5)
" Marguerite B (Mrs Frederick T) tchr Springfield St Sch h51 Reed PO West Springfield
" Thomas F student h51 Reed PO West Springfield
Daglio Alfred W (M Lou) ins adjustor Spfld h72 Maple NA RD West Springfield
" Emile (Louise) emp ABCorp Spfld h68 Ottawa NA PO West Springfield (4)
" Louis (Mrs Emile) emp Paper Co h68 Ottawa NA PO West Springfield
" M Lou (Mrs Alfred W) supvr WM Carter Co Spfld h72 Maple NA RD West Springfield
" Richard L USA r68 Ottawa NA PO West Springfield
D'Agostino Antonio lab B&ARR r20 Garden RD FH
" Felix (Anne) emp Spfld Armory h12 Garden FH (4)
" Frank A (Virginia) mech Louis Chevrolet T'ville Conn h20 Garden PO FH (5)
Dahdah Bashire E (Mildred A) emp Spfld h265 Colemore RD1 FH (5)
" Joseph P emp Spfld r95 Norris RD1 FH
" Mazera wid Paul r95 Norris RD1 FH
Daigle Albert H printer Stafford Press Stafford Springs Conn r831 S Westfield FH
" Arthur H (Aurore E) emp ABCorp Spfld h61 James RD1 FH (4)
" Claire emp US Rubber Co C Falls r61 James RD1 FH
Daigneau Arthur E (Yolanda) emp Town of Agawam h18 Royal NA PO West Springfield (4)
Daigneault Edgar T (Henrietta M) emp E Hart Conn h159 Poplar RD FH (6) ⓪
D'Aiuto Anthony (Sophie J) prop Twin Oaks Cafe h725 Mill RD FH (6)

D'Aiuto Rose h681 Mill RD FH (1)
D'Alise Pascal R (Florence J) emp Spfld h93 Hall RD1 FH (4)
Daley Daniel E (Aline F) state insp h2 Pierce RD1 FH (2)
" Thomas (Ida R) emp B&A h136 Walnut NA (2)
" Thomas R (Rebelle V) mach Spfld h30 h30 Spring NA PO West Springfield (2)
DALGLEISH ROGER L (Phyllis A) (Meadow Brook Lunch) and pres-treas Riverside Construction Co Inc h1438 Main (5)
Dalimont Mary L (Mrs Ralph) elevator opr Spfld h162 Garden PO FH
" Ralph (Mary L) truck driver h160 Garden PO FH (3) ⓪
Dalitzky Milton dentist Agawam Schools res Springfield
DallaPegorara Albino (Marie) emp Spfld Armory h427 Cooper PO Agawam (4)
" Julio (Mario) h357 Cooper RD Agawam (2) ⓪
DalMolin Angelo (Rita) pres Agawam Lumber Co Inc res Springfield
" Edward J (Josephine) treas Agawam Lumber Co Inc res Springfield
" Joseph (Elizabeth) emp Agawam Lumber Co Inc res Springfield
" Joseph P (Mary T) v-pres Agawam Lumber Co Inc res Springfield
Daly Clarence J (Adrian) emp Spfld h12 River NA PO West Springfield (3)
" Eva G (Mrs John R) emp AWCo h159 Elm PO Agawam
" John emp Spfld r260 Walnut NA PO West Springfield
" John R (Eva G) emp AWCo h159 Elm PO Agawam (2)
" Raymond E (Winifred E) emp Spfld h260 Walnut NA PO West Springfield (3)
Damaski—see Dymarski
D'Amato Eleanore student r225 Springfield NA PO West Springfield
" Fred (Eleanor) lab Spfld h243 Springfield NA PO West Springfield (3) ⓪
" Frederick H farm hand Ralph J D'Amato r243 Springfield NA PO West Springfield
" John J (Viola L) h1720 Main RD Agawam (5)
" Paul (Catherine) farmer h137 Rowley PO West Springfield (6)
" Ralph J (M Christine) farmer h225 Springfield NA PO West Springfield (6) ⓪
Dame Elizabeth P r102 Suffield
" Paul W insp G&BMfgCo WSpfld h102 Suffield RD Agawam (2) ⓪
Damon Edwin L (Phyllis) slsm h38 Fairview RD Agawam (4)
Dan's Gulf Service Station Daniel DiDonato prop 949 Springfield FH
Danahy Josephine retired r12 Tower ter NA PO West Springfield
" Katherine G retired h12 Tower ter NA PO West Springfield (2)
Dandelin Alfred (Theresa) emp Paper Co r39 Royal PO West Springfield
Danford Thomas (Joan) emp VanNorman h42 Rowley PO West Springfield (4)
Danforth Louise M wid Harold O h139 Elm RD Agawam ⓪
" Richard H (Elizabeth D) lab tech ABCorp Spfld h719 Main Agawam
Daniels Elizabeth B wid Robert r23 Southwick PO FH
Danton Raymond J (Susan J) opr city Spfld h69 Belvidere av FH
D'Antonio David M tchr AHS res Longmeadow
Darling Grace h22 Virginia av PO West Springfield (2)
" Sallie J r22 Virginia av PO WS
Daubitz Eric W lab r Paul Daubitz
" Paul F C (Caroline A J) tool mkr h Maynard RD1 FH (3) ⓪
" Walter (Lillian K) bus WSpfld h Maynard (4)
Daudelin Alfred S emp WSpfld r39 Royal PO West Springfield
" Napoleon (Ida) carp h39 Royal PO West Springfield (4)
Davenport Mark L (Ellen V) watchmkr Forbes & Wallace Spfld h174 River rd (Calla Shasta) RD Agawam (5) ⓪
Davidson Donald (Jean) recruiting officer USN Spfld h59 Alhambra cir North Agawam (3)
" Donald F (Lillie N) emp WSpfld h89 Norris RD1 FH (5)
Davilli Faustino (Anita) emp Perkins Co Spfld h North FH (4) ⓪
" Leo (Giudetti) emp G Fibre Box Co West Springfield h26 Rowley NA PO West Springfield (2)
" William A (Emily) elec Frank Record Spfld h219 North FH
Davio Jean student r1197 Main Agawam
DAVIO JOSEPH C (Mary R) carpenter contractor and personal leather goods manufacturer 1077 Main Agawam h do (3) ⓪ **see p 359**
" Joseph T student r1077 Main PO Agawam
" Silvio L (Rose E) poultry dealer 1197 Main RD Agawam h do (6) ⓪
Davis Alice L Mrs r335 School Agawam
" Clarence (Florence) farmer and gunsmith 808 S Westfield FH h do
" Edward H (Elsie M) sht mtl opr h1638 Main PO Agawam
" Ellison L (Olive D) emp Storms Drop Forge Co Spfld h329 Springfield NA O West Springfield (6) ⓪
" Emily P r1255 Main RD Agawam
" Frank D (Pauline R) emp WECo h63 Cleveland RD FH (4)
" George W (Vera) eng B&ARR h37 Valley RD Agawam (3)
" Harold F (Celia G) farmer h582 S Westfield RD1 FH (2)
" Hattie M wid Frank r133 N Westfield PO FH
" James emp WSpfld r52 North RD FH
" Mary T wid Fred h66 Spence NA RD West Springfield
" May E bkpr Sullivan Coal Co r25 North RD1 FH
" Minerva J wid Charles P h1255 Main RD Agawam (2) ⓪
" Minnie r194 Meadow Agawam
" Nellie r52 North RD1 FH

" Ramona R sec Spfld Gabriel Anthony r52 North PO West Springfield
" Raymond P student r52 North PO West Springfield
" Robert M (Frances) emp NYNH&HRR h78 North RD NA
" Robert E emp Spfld r329 Springfield NA PO West Springfield
" Salim R (Edna E) retired h52 North PO West Springfield (7) ⓞ
" William mach MDFCo IO r Mrs Jennie M Powers
Dean Albert L salvage dealer 1178 Suffield RD Agawam r do
" Irving T (Alice M) emp PMachCo h85 Silver PO Agawam (3)
" John H (Eva M) emp Premoid Products WSpfld h1178 Suffield RD Agawam (5) ⓞ
" Veronica T emp Southwick Paper Co W Spfld r1178 Suffield RD Agawam
Dearing Alfred J (Gertrude M) emp NETCo h324 Meadow Agawam (2) ⓞ
" Gertrude M (Mrs Alfred J) bkpr F C Taplin Co h324 Meadow Agawam (2) ⓞ
Dearnley Alfred (Agnes) retired h927 Main RD Agawam (2)
DeBiasio Atteo D (Velia M) clk WSpfld h66 Letendre av RD1 FH (5)
DeCaro Angelo farmer r429 Mill FH
" Frank (Josephine) retired h429 Mill RD Agawam (10)
" John emp NE Wrecking Co r429 Mill RD PO Agawam
" Joseph emp WSpfld r429 Mill RD PO Agawam
" Ralph emp Hampden Beef Co Spfld r429 Mill RD PO Agawam
Decelle Victoria E (Mrs Leo J) clk Steiger's Spfld h34 Norman ter FH
DeChristoforo Gaetano (Mary) farmer h271 Poplar PO FH ⓞ
" Mary emp State Hosp Monson r271 Poplar PO FH
Decker Kenneth (Eleanor I) slsm F L Roberts Spfld h24 School Agawam (5) ⓞ
DeCostanzo Nicholas (Connie) USA h22 Brookline av FH (4)
DeForge Barbara emp Am Optical Co Spfld r90 Bridge NA PO West Springfield
" Helen (Mrs Robert R) ord dept US Armory h776 Suffield Agawam
" Jasper P (Catherine M) jan AHS h90 Bridge NA PO West Springfield (4)
" John H r90 Bridge NA PO West Springfield
" Jules K (Constance E) prop DeForge's Motor Service r1176 Springfield RD FH
" Lawrence E (Elsie M) carrier APO h37 Woodcliff av RD Agawam (5)
" Leo N (Barbara A) emp Spfld h775 Springfield (3A Brady Village) FH (3)
" Louis emp Premoid Prod WSpfld r1178 Suffield Agawam
" Lydia wid Joshua r47 Bridge NA PO West Springfield (3)
" Philip J (Margaret) emp NETCo Spfld h775 Springfield (3B Brady Village) FH (3)
" Raymond J (Gloris L) patrolman APD h27 Cleveland RD1 FH (2)
" Robert R (Helen) mail carrier PO WSpfld and comm American Legion h776 Suffield PO Agawam (4)
" William J (Glendora E) jan Sp St Sch h1176 Springfield RD FH (4)
DeForge's Motor Service Jules K DeForge prop auto repairing 750 Springfield RD FH
Defredo Peter (Lucy) meat cutter CF h410 Springfield NA PO West Springfield (3)
DeGeorge Silvio (Amelia) auto mech h101 High NA PO West Springfield (5)
Degman Alice E (Mrs William G) sec Frosty Foods h41 Alhambra cir S Agawam (6) ⓞ
" William G (Alice E) dist mgr Frosty Foods h41 Alhambra cir SAgawam (6) ⓞ
Del's Variety Store Mrs Lena R Provost prop 50 Walnut
Deleva Alphonse J (Rose L) trucking 586 Mill FH h do (3)
Delisle George H (Effie B) emp Spfld h69 Hastings RD FH (3)
DellaBadia Leonard M pastor Sacred Heart Church FH r108 Bridge NA PO West Springfield
DellaGuistina Gino (Elaine) inspr Ham Std Conn h16 Cosgrove av Agawam (3) ⓞ
" Joseph L (Jennie D) expeditor Wico h19 Albert Agawam (4) ⓞ
" Madeline (Mrs Raymond) emp Kestral Corp Spfld r51 High NA PO West Springfield
" Raymond (Madeline) baker Hathaway Bakeries Inc Spfld r51 High NA PO West Springfield
Deloghia Dorothy tech WAFB hosp r10 Main PO West Springfield
DELOGHIA E CRANE & RIGGING SERVICE Edward M Deloghia prop 319 Suffield RD Agawam
DELOGHIA EDWARD M (Irene J) prop E Deloghia Crane & Rigging Service h319 Suffield RD Agawam (2)
" Louis E (Rose) emp Perkins Machine h10 Main (3)
DELOGHIA M Mario J Deloghia prop trucking 305 Suffield RD Agawam see p 24
DELOGHIA MARIO J (Freda M) prop M Deloghia h305 Suffield RD Agawam (2)
" Raymond J (Laura) emp Spfld h603 Suffield PO Agawam (5) ⓞ
DelPadre Louis L (Phoebe K) bus opr h1162 River rd Agawam (2) ⓞ
Delskey Paul (Margaret) const supvr NE Area h17 Harvey Johnson dr Agawam (4) ⓞ
Delucchi Augusto (Irma) shoe repairing 26 Bridge h12 King av NA PO West Springfield (3) ⓞ
" Irma (Mrs Augusto) emp Whitley Tailleurs Inc h12 King av NA
" Leo r27 Mulberry NA PO West Springfield
" Mario (Agnes) r25 Mulberry NA PO West Springfield
" Pauline wid Joseph emp Spfld h27 Mulberry NA PO West Springfield
DeMaria Adele wid Andrew r136 Walnut NA PO West Springfield

DeMario Frank (Caroline) emp WSpfld h29 Line RD1 FH (3) ⓞ
DeMars Augustus G (Rose) emp Guard MC Co IO h86 Ottawa NA PO West Springfield (3)
" Rose (Mrs Augustus) prop Rose's Beauty Shop 86 Ottawa NA PO West Springfield h do
Dembowski Peter A mech Spfld h1700 Main RD Agawam (1)
Demers Yvette G (The Chat Luncheonette) res Holyoke
Demichele Anthony (Antoinette) mach h63 William RD FH (4)
" Frank (Pasqualena) const wkr h55 Highland (4)
Demko Michael (Zoafia) carp h1186 Main RD Agawam (4) ⓞ
DeMont Construction Co Norbert J DeMont prop bldg cont 90 Albert RD Agawam
" Norbert J (Lena J) prop DeMont Construction Co h90 Albert PO Agawam (6) ⓞ
Deni Louis J (Eva) pharmacist Agawam Pharmacy h30 Mountainview PO Agawam RD (3)
Dennett Earl E (Florence R) mgr Construction Service Ins Spfld h22 Reed PO West Springfield (2)
DE PALMA LOUIS (Louise) pres DePalma Motor Sales Co and apple grower and real estate 70 Garden RD Feeding Hills h do (2) tel 6-3450 ⓞ
DE PALMA LOUISE (Mrs Louis) treas DePalma Motor Sales Co h70 Garden RD Feeding Hills
DE PALMA MOTOR SALES CO Hudson Sales and Service operators school busses 71 Garden tel 3-7889 pres Louis DePalma treas Louise DePalma asst treas Joseph J Ferrari **see p 20**
DePalo Joseph (Elissa) upholsterer Hampden Parlor Furn h15 Meadow Agawam (4) ⓞ
" Michael (Anna L) upholsterer Hampden Parlor Furniture Co h94 Harvey Johnson dr Agawam (4) ⓞ
Depalo Esther L clk Edwards Drug Store r66 Royal
" Frances (Mrs Nicholas) emp US Armory Spfld h66 Royal PO WSpfld
" Lillian R bkpr Third Nat Bank r66 Royal
" Nicholas (Frances) emp WMElecCo h66 Royal PO WS
" Nicholas Jr USA r66 Royal
" Thomas P (Catherine) emp Wrap King Co WSpfld h73 Fairview RD Agawam (3)
" Vito N emp Spfld Freight Lines r66 Royal
DePinto Christina C emp F W Sickles r43 Rhodes av RD1 FH
" Michael (Theresa) emp Baush Machine & Tool Co Spfld h43 Rhodes av (3) RD1 FH
DePrimo Faustino emp Bosch Mag Co h913 Springfield RD FH (2)
" Frances F r913 Springfield RD FH
" Rose E emp Westinghouse Corp Spfld r913 Springfield RD FH
Derendal Thaddeus branch treas Pepsi-Cola Bottling Co Inc Springfield res CF
DeRusha Earl A (Elizabeth) emp Spfld Armory h647 Springfield RD1 FH (3)
Desaulniers Albert E (Edwina C) clk WSpfld PO h24 Portland RD1 FH (6)
Descoteaux Florence wid Moise h60 James RD1 FH (4) ⓞ
" Raymond W (Isabelle) emp Spfld Armory r60 James FH
DeShane Harold B (Lucy) emp Spfld Armory h119 Cooley NA PO WSpfld (2) ⓞ
" Harold E (Marcella) emp Spfld Armory h601 Silver PO Agawam
" Lucy (Mrs Harold B) emp Strathmore Paper Co WSpfld h119 Cooley
DeSieno Louis A (Celia) prop River rd Golf Range h10 River rd RD Agawam
" Louis A emp Golf Range r10 River rd RD Agawam
" Raymond prop Ray's Grinders res Spfld
DeSimone Stephen R Jr (Lottie F) foreman Pratt & Whitney Hart h 2 Albert
Desjarlais Donald A USA r352 Suffield RD Agawam
" Edward r352 Suffield Agawam
" Ella C (Mrs Frederick E) bus WSpfld h10 Kirkland RD Agawam (3) ⓞ
" Frederick E (Ella C) h19 Kirkland RD Agawam (3) ⓞ
" Henry S emp Washington D C r352 Suffield RD Agawam
" Isabelle J emp Perkins Mach & Gear Spfld r352 Suffield RD Agawam
" John E USA r352 Suffield RD Agawam
" Mabel I Mrs h352 Suffield Agawam (10) ⓞ
" William J emp Kestral Corp Spfld r352 Agawam
Desjourdy Herbert mill foreman r Mrs Emily R Risley
Desmarais Edward J (Ida) town plumbing insp h81 Cooley NA PO WS (3)
" Emile E (Ethel L) slsm Spfld h85 Bridge NA PO WSpfld (4)
" Ernest E (Ethel M) emp Spfld h83 Bridge NA PO WSpfld (2)
Despirt Santo (Beatrice) prop Agawam Tile Co h80 Alhambra cir North (5) ⓞ
Desrochers Ernest E (Cecile M) emp Windsor Locks h13 Broz ter RD1 FH (4)
Desrosiers Hormidas J (Sylvia M) group leader h95 Albert Agawam ⓞ
" Leonard (Catherine M) emp NYNH&H RR h348 Suffield RD Agawam (7) ⓞ
" Sylvia M (Mrs Hormidas J) cashier h95 Albert Agawam
Deuto—see D'Aiuto
Devecchi Agnes clk ESFE r10 Winthrop NA PO WSpfld
" Carlo (Louisa) emp WECo h10 Winthrop NA PO WSpfld (5)
" James (Valeda E) office mgr J O Young Co h10 Winthrop NA PO WSpfld (2)
" Perino clk Westover field r10 Winthrop NA PO WSpfld
Devine Katherine Mrs emp F W Sickles Co CF r100 Moore NA PO WSpfld
Dexter Elizabeth N wid William H h1165 River rd RD Agawam (1) ⓞ
DiBiase Leo radio and TV service Spfld r28 Reed PO WSpfld
DiCarlo Adeline student r off 517 Meadow Agawam

" Fred (Theresa) landscape architect h off 517 Meadow Agawam (5) ⓞ
Dickinson H Grant (Pauline B) insulator Spfld h130 Elm RD Agawam (4)
" Harry P (Ruby G) h99 Monroe PO Agawam (2) ⓞ
" Patricia A emp Litchard & Cook Spfld r130 Elm PO Agawam
DICKINSON-STREETER CO funeral directors 305-307 State Springfield tel 3-2129 see backbone
Dickson Loretta prop Scarlet House r1664 Main Agawam
DiClementi Seraphine wid Felice h324 Silver PO Agawam (1)
Didomenicantonio Esther student r off 517 Meadow Agawam
" Julio landscape gardener r off 517 Meadow Agawam
DI DONATO ANTHONY (Rita S) prop DiDonato Sales & Service prop DiDonato Service Station prop Federal Trucks of Springfield and pres Agawam Chamber of Commerce h655 Springfield RD Feeding Hills (3) ⓞ
" Daniel (Frances) prop Dan's Gulf Service Station h63 Franklin
" Dominic (Rose) prop West Springfield Fish & Game Club h203 rear Garden RD FH (4)
" Dominic Jr (Elaine) emp Spfld Freight Lines Inc h204 Garden RD FH (4)
" Joseph (Mary) emp Am Bosch Co Spfld h503 Silver PO Agawam (2)
" Leo (Frieda) welder h44 Portland RD1 FH (5)
" Leon E emp Rosati Silver r44 Portland RD1 FH
" Ralph (Mary A) printer Spfld h165 Garden RD FH (2)
DI DONATO SALES & SERVICE Anthony DiDonato prop fuel oil gasoline farm equipment tractors etc 300 Springfield O'Brien's Corner RD Feeding Hills tel 2-7094 North Agawam see p 20
" Sante (Nancy) emp Am Bosch Co Spfld h767 Mill RD FH (3) ⓞ
" Sante J (Carolyn) emp DiDonato Ice & Fuel Co h176 Garden RD1
" Sante J (Carolyn) emp DiDonato Sales & Service h176 Garden RD1
DI DONATO SERVICE STATION Anthony DiDonato prop 300 Springfield O'Brien's Corner RD Feeding Hills
Diduk Fevronia wid Dimitri h24 South RD Agawam (5)
" John emp USArmory Spfld r24 South
" Paul emp Appliance & Service Co E Longmeadow r24 South RD Agawam
Dillon Esther tchr AHS res Holyoke
DiLullo Josephine wid Michael A r452 Meadow RD Agawam
" Michael (Adaline) emp WECo Spfld h466 Meadow RD Agawam (4) ⓞ
" Michael Jr emp Paramount Upholstery CF r466 Meadow Agawam
Dineen Frederick W (Madeline E) supt Spfld Armory h12 Randall PO NA (3)
Dinelli Mauro (Clara) prop Italian Pastry Shop Spfld h500 Meadow Agawam (4) ⓞ
Dinkel Jack C (Ruth) mgr F W Woolworth Co Spfld h347 Cooper PO Agawam (4)
Dintzner Robert W (Jeannette) emp Strathmore Paper Co Spfld h958 Springfield FH (3)
DiPietro Gloria (Mrs John C) emp WSpfld h47 Bridge NA PO WSpfld
" John C (Gloria) clk Spfld h47 Bridge NA PO WS
DiRoma Michael (Florence) emp USArmory h Alfred dr Agawam (2) ⓞ
DiRosa Biagio (Theresa C) prop DiRosa Gardens h203 School PO Agawam (5) ⓞ
" Gardens whsle florists prop Biagio DiRosa 203 School PO Agawam
" John (Ida) mech r203 School PO Agawam
" Rita bkpr Popular Food Mart r203 School PO Agawam
Dirth George N (Celia) postal transp clk h76 Alhambra cir N (3) ⓞ
DiSanti Frank A (Louise) clk H R Hunting Corp Spfld h117 Maple NA PO WSpfld (4)
Disney Mildred wid Richard v-pres AWCo h86 Elm PO Agawam
Diver Frederick R (Leonia) emp Guthrie Fence Co Spfld h25 Brookline av FH (5)
DiVirgilio Nicholas J (Victoria A) emp G&B Spfld h775 Springfield (1C Brady Village) FH (5)
Dixon Joseph A (Maria) emp NE Metallurgical Corp Spfld h2 North NA
Doc's Barber Shop Ralph D Pisano prop 4 North NA
Doe Shirley Mrs tchr AHS res Spfld
Doig Edward P (Velma R) emp Perkins Mach & Gear Co Spfld h1116 Springfield FH (3)
Dolan William J (Eleanor T) lithographer Gen Offset Printing Spfld h37 Sterling rd Agawam (3) ⓞ
Dominick Stanley W (Julia) mgr First Nat Store WSpfld h77 Hasting RD FH (2)
Donais Francis R (Lorraine) mach Sarat Motor Sales h94 Royal PO WSpfld (2)
Donnellan Rosemond N wid Austin A r527 Springfield RD1 FH
Donovan Carl E (Catherine T) supvr switchman NET&TCo h50 Edward Agawam ⓞ
" Ernest J (Marion) emp US Armory Spfld h629 Main Agawam (2)
" James F (Edith L) bus Spfld h301 Rowley Agawam (6)
Doolittle Frank D (Lillian A) photo engraver Spfld h121 Reed PO WSpfld (3)
" Lawrence H (Dorothy) physician Spfld h 1100 River rd N RD Agawam (4) ⓞ
Dore Charles L (Jeannette) emp DePalma Motor Sales h94 Garden RD FH
Doten Ernest H (Helen A) eng Colonial Engr h15 Seymour av Agawam (4) ⓞ
Dougan Archie (Lillian) slsm Breck Co h1036 Shoemaker la PO FH (2)
Doutrich Cleon (Betty) mach Assoc Engrs h29 Valentine Agawam (4) ⓞ
Dow Donald I (Margaret M) gunfitter S&W Inc h1275 Suffeld
" William I (Ethel M) foreman Smith & Wesson h1291 Suffield Agawam (2) ⓞ
Dowd Bernard J (Ruth M) supt WMElec Co Spfld h39 Riverview av RD Agawam (2)

Dowd Charles F (Helen A) retired r234 North RD FH
" Edmund F (Rita C) emp Buxton's h234 North RD FH (7) ⓞ
" Marvin F (Mae V) emp H D Grabel Co Spfld h133 S Park ter (3) ⓞ
" Ruth M (Mrs Bernard J) nurse 39 Riverview av RD Agawam h do
Dowling Edmund M veterinarian 187 School RD Agawam h do (2) ⓞ
Downey Edward D (Mary) emp Crane Co Spfld h60 Silver Lake dr RD Agawam (3)
Downton Mildred L tchr Danahy Sch res Spfld
Doy Stella A Mr emp Riverside Park r1477 Main Agawam
Doyle Jame E (Lillian E) supvr Kellogg Div US Envelope Co Spfld h20 Colonial av PO WSpfld (5)
Draghetti Anna wid Luigi r314 Westfield FH ⓞ
" Delmo (Martha B) mach Freezer Parts Co Spfld h429 N Westfield FH (2)
" Frank E (Mary) sealer of weights and measures and mgr Agawam Lumber Co h314 N Westfield RD FH (5) ⓞ
" George (Irene) emp Charles A Ferrero h73 S Westfield RD FH
" Irene (Mrs George) asst cashier Litchard & Cook h73 S Westfield RD FH
" Joseph A (Helen) emp Spfld h Homer RD FH (3)
" Mario P (Katherine M) emp M&R Trans Co Spfld h41 Park RD1 FH (3)
" Martha B (Mrs Delmo) clk tax collector office h429 N West FH NA PO WS
Drake Gilbert H (Marjorie B) emp Hathaway Baking Co r23 Oak Hill av NA PO WSpfld
" Gilbert T emp Westfield r23 Oak Hill av NA PO WS
Drenzek Wallace R (Elizabeth A) emp General Baking Co r239 No!th RD FH
Drew Frederick (Cora) (Drew's Nursery) h444 Cooper RD Agawam (5)
" Frederick Jr (Mary) (Drew & Butler Heating Service) and (Drew's Nursery) h444 Cooper RD Agawam
" & Butler Heating Service (Frederick Drew Jr and George Butler) oil burners 444 Cooper RD Agawam
Drew's Nursery (Frederick and Frederick Drew Jr) 444 Cooper RD Agawam
Drewnoski Stanley (Meba) emp HF h200 Leonard RD Agawam ⓞ
Drewnowski Bernard J (Arlene M) carp h 1104 Shoemaker la PO FH (7)
" Helen C clk NET&TCo Spfld r Shoemaker la RD FH
" Henry A (Dorothy) patrolman APD h1028 Shoemaker la RD FH (3)
" Joseph USA r Shoemaker la FH
" William J (Mildred) emp Windsor Locks Conn h270 S Westfield FH (5)
" William (Theodora) retired h1014 Shoemaker la RD FH (6) ⓞ
Driscoll Ada M wid Vincent supvr NET&T Co Spfld h101 Hall RD1 FH (1)
" John R (Ann M) ins agt Spfld h58 Beesbrook RD FH (6)
Drude Louise H sec Thompsonville Conn h43 Valentine PO Agawam (1) ⓞ
Druzba Frank R (Jennie) emp Associated Engineers h45 Federal PO Agawam (5)
Drzyzga William J (Jennie M) bartender and and cook X Cocktail Lounge Spfld h140 Lealand av RD Agawam (5) ⓞ
Drzyzza Stanley F (Edna D) emp Riverside Park h1477 Main Agawam
Dube Alphonse J (Grace) emp Buxton Inc Spfld h57 Poplar FH (7)
" Frank retired r1004 Suffield RD Agawam
" Helen L emp Spaulding's r15 Riverview av PO Agawam
" Joseph T (Rose C) emp Spfld r15 Riverview av PO Agawam
Dubia Archie (Mary) emp Smith & Wesson Spfld h11 Brookline av FH (3)
DuBois Roland (Shirley M) carp Spfld h79 Monroe PO Agawam (3) ⓞ
Dubour Everett E (Alice) emp F L Sanford Co Spfld h45 Belvidere FH (4)
Dubuc Armand F (Bertha Y) carp h187 more RD1 FH (4)
" Emile E (Margaret A) carp Spfld h439 Main RD Agawam (2) ⓞ
" Roland E emp Forbes & Wallace Spfld r187 Colemore RD1 FH
Duclos Blanche R (Mrs Raymond A, emp Spfld h121 High NA PO WSpfld
" Clarence A emp Spfld h54 Ellington NA PO WSpfld (5) ⓞ
" Edward C (Constance) r54 Ellington NA PO WSpfld
" Frederick E (Anna) emp SpEL&PCo r158 Maple NA PO WS
" Julia F acct Southworth Paper Co r158 Maple NA PO WSpfld
" Katherine V wid Arthur h158 Maple NA PO WSpfld (4)
" Raymond A (Blanche R) emp Spfld h121 High NA PO WSpfld
" Roland E (Pauline M) meat cutter Armour & Co Spfld h119 High RD1 FH (6) ⓞ
" William A retired h57 High NA PO WSpfld (2) ⓞ
Dudley Celia C (Mrs Ernest E) mach P&W Hart Conn h39 Royal la NA
" Ernest (Celia C) emp Windsor Locks Conn h39 Royal la (6)
" Harry (Gretchen) emp AWCo h20 Sunnyslope av RD Agawam (2) ⓞ
" Joyce B emp Windsor Locks Conn r39 Royal la NA
" Mary Mrs r317 Adams PO Agawam
" Norman H (Susan M) emp Hart Conn h 317 Adams PO Agawam (7) ⓞ
Duffield Joseph T (June) lab Spfld h33 Westford cir RD Agawam (2) ⓞ

PAWN AND DIAMOND CENTER

CASH LOANS On D,amonds, Watches, Cameras or ANYTHING OF VALUE
1653 MAIN STREET Tel. 2-6884 SPRINGFIELD, MASS.

Dugan Betty J (Mrs George H) emp Spfld h43 High NA PO WSpfld
" George H (Betty J) acct WSpfld h43 rear High NA PO WSpfld
" John E (Ethel) fireman AFD NA PO WSpfld h43 High (2)
" R Earl (Madelin) welder h54 Cooley (4) NA PO WSpfld
" S William (Marjorie) molder h77 Walnut NA PO WSpfld (4)
" William H molder Spfld h75 Walnut NA PO WSpfld (4)
Duggan Ella R Mrs r Lewis F Sharpe
Dulak Peter C (Helen J) emp C h26 Norman ter RD1 FH (3)
Dulong James E (Olive M) emp 135 Memorial av W Spfld h14 Belvidere av
Dumas Dean A (Vivian J) acct Fuller Brush Co Spfld h375 Springfield NA PO WSpfld
" Raymond E (Joyce J) slsm h173 Leonard RD Agawam (5) ⓞ
Dumond Alfred (Ellen) retired h39 Ottawa NA PO WS (4)
" Ernest (Ethel) asst foreman Spfld h25 Annable RD1 FH (4)
" Leon A (Frances) mach Windsor Locks Conn h85 Maynard FH (4)
" Raymond J (Mary) carp h45 Oak Hill av RD WS (6) ⓞ
" Robert E (Patricia L) emp Overhead Door Co Spfld h64 Doane av PO Agawam (3)
Duni John R (Eunice W) emp Holyoke r1422 Main RD Agawam
Dunlap Charles H (Laura) insp Spfld Armory h44 Letendre av RD1 FH (2)
" Chester W retired h7 Letendre RD FH (1)
Dunn Beatrice H wid John clk Brown's Store r41 River rd RD Agawam
" Fred E Rev (Winifred E) pastor Feeding Hills Congregational Church h21 N Westfield PO FH (5)
" John emp Longmeadow h53 Hall RD FH (1)
Dunscombe Charlotte wid Albert h78 South PO Agawam (3) ⓞ
Duplessis John B (B Irene) bus Spfld h15 Pomeroy RD Agawam (2) ⓞ
Dupre Eva M (Mrs Napoleon P) emp Strathmore Paper Co h5 McGrath ter RD1 FH
" Napoleon P (Eva M) emp Premoid Products Inc h5 McGrathy RD1 FH
Dupuis Henry retired h25 Riverview av PO Agawam (1)
Duquette Edward J (Rose) emp Am Bosch Co h405 Silver PO Agawam (5)
" Royal J (Jeannette M) slsm Westinghouse Supply Co h58 Oak Hill av NA RD W Spfld
Durant Joseph J (Anna E) emp MCCo IO h91 Fairview RD Agawam (5)
Durkin Jane A tchr AHS r391 Meadow RD Agawam
" John (Mary E) railway mail clk h391 Meadow RD Agawam (3) ⓞ
Durvall Roy E (Gertrude E) emp Strathmore Paper Co h69 Line RD FH (2)
Duvall Ernest J (Mary C) emp Wico Elec W Spfld h55 Line RD FH (3)
Dwyer Lena wid James E h631 Springfield
" Louise V wid Thomas emp Spfld r166 Walnut PO WSpfld
Dymarski Stanley J (Rose) farmer h71 S Westfield PO FH (2)
Dynia Ted E (Helen M) emp A&P Tea Co WSpfld h468 Springfield NA PO WSpfld (6)

EGAN EILEEN F (Mrs Richard H) tchr Clifford M Granger Sch h37 Senator av RD Agawam
" Philip A (Marion) asst supt Country Club Soda Co Spfld h67 High NA PO West Springfield (5)
" Richard H (Eileen F) tchr JHS WSpfld h37 Senator av RD Agawam (3)
" Walter J (Retta M) supt Country Club Soda Co h21 Potomac pl PO West Springfield (3)
Earle Esther M wid Charles W sec Rockwell Keeney Ins Spfld h1026 Main RD Agawam (2) ⓞ
" Henry C patrolman APD r1026 Main RD Agawam
Easter George R (A Evelyn) electrotyper Spfld h7 Lealand av (4)
Eastern States Farmers Exchange William C Clark farm mgr, Philip Baum caretaker experimental farm 144 S Westfield FH
Eastman Bertram C (Hattie A) retired h86 South Park ter RD Agawam (2) ⓞ
Easton Frederick J piano tuner 59 S Westfield PO FH r do
" George J (Irene) emp Spfld Bronze Co r74 Moore MA PO West Springfield
Eberhahn Elizabeth C sten Associated Transport WSpfld r590 Suffield RD Agawam
" Ernest (Maria) emp Spfld Gas & Light Co h590 Suffield RD Agawam (4) ⓞ
EDDIE'S RADIO & TELEVISION CO television and radio sales and service, household appliances, refrigerators, washers etc 1138 Memorial av West Springfield tel 9-4309 see p 306
Edgerton Harry (Consuelo) emp Bradley Field WL Conn h128 Perry la
Edwall Emil A (Marie S) retired h58 Woodside dr PO Agawam
" Gordon E (Patricia R) emp WL Conn h57 Elbert rd Agawam (4) ⓞ
Edward's Drug Store Edward D Gallerani mgr 287 Springfield NA PO West Springfield
Edwards A Stanley (Nancy A) engraver Harvey Whipple h49 Woodside dr Agawam (3) ⓞ
" Clarence M (Madge B) emp CVCo h22 Leland av RD Agawam (2)
" Edith V (Mrs Joseph M) clk S S Kresge Co h1 Doane av PO Agawam
" Joseph M (Edith V) slsm W J Foss Co Spfld h1 Doane av PO Agawam (2)
" Madge B (Mrs Clarence M) insp Smith & Wesson h22 Leland av RD Agawam
Egan M Francis (Mary H) slsm h27 Wilson PO West Springfield (5)
Egbert Ann K student r130 S Park ter Agawam
" Kathleen E wid Harry F h130 S Park ter Agawam (3) ⓞ
" Stacia wid Fred nurse 29 Elbert rd Agawam h do (3) ⓞ

Eggleston Alfred A (Dorothy E) emp Spfld h182 Mill PO Agawam
Egnatowich Anthony (Sophie) (Feeding Hills Lumber Co) h104 Liberty
" Louis (Feeding Hills Lumber Co) res Springfield
Ehrhardt Francis J (Marjorie) RFD carrier Agawam Center PO h170 Adams PO Agawam (2) ⓞ
" Frank J (Louise C) emp Pratt & Whitney E Hart Conn h111 Monroe PO Agawam (2) ⓞ
Elder Warren R (Virginia) mach h60 Colonial av
Eldridge Allan E (Janet M) emp Premoid Products Spfld h657 Mill FH
Elin Jennie wid George h65 Harvey Johnson dr Agawam (3) ⓞ
" Joseph linotype opr Spfld Dairy News r65 Harvey Johnson dr Agawam
" Julia r65 Harvey Johnson dr Agawam
Elkas George M (Agnes M) h104 Reed PO West Springfield (4)
" Louis (Helen M) emp C h41 Reed PO West Springfield (2)
Ella's Restaurant Mrs Mariella A Cerrato prop 705 Main
Ellard Clifford emp GE Spfld r18 Springfield NA PO West Springfield
Ellershaw Lawrence (Ruth D) physical dir YMCA Spfld h706 Main PO Agawam (4) ⓞ
Ellis Leroy P (Yvonne L) emp Spfld Daily News h29 Randall PO NA (7)
ELLIS TITLE CO 124 State Springfield tel 6-8381 see p 362
Elwin Arthur (Gertrude R) emp Pratt & Whitney E Hart Conn h870 Main RD Agawam (2) ⓞ
Emerson Frederick C (Shirley E) sales mgr Spartan Saw Works Spfld h21 Leonard RD Agawam (2)
Emmons Rodney W h80 Alhambra cir N
Engler Katherine wid Raymond emp Strathmore Paper Co r98 Maple NA PO West Springfield
Ennis Daniel Muriel mach Wico Elec Co Spfld h1243 Suffield Agawam (4) ⓞ
" Frances A (Mrs Thomas J) clk NETCo r556 Springfield FH
" Margaret wid Edward r1243 Suffield Agawam
" Thomas J (Frances A) emp Bigelow Sanford Co Conn r556 Springfield FH
Epaul Roland (Edna) h11 Church
Esempio Frank h42 Park RD1 FH (1)
" Ralph (Eleanor C) emp Strathmore Paper Co WSpfld h21 Ralph RD1 FH (6)
Esposito—see Maspo
Ethier Donald N (Margaret) emp NETCo Spfld h34 Sylvan la FH (4)
Etterman Harold C (M Theresa) terminal mgr Niagara Motors WSpfld h693 River rd Agawam (3) ⓞ
Eucaliptis John (Theresa V) h14 Ellington NA PO West Springfield (2) ⓞ
Evangelist Frank L (Madeline T) mach Gearflow Tool Corp h51 Franklin RD1 FH
" Madeline T (Mrs Frank L) clk-typist GE h51 Franklin RD1 FH
Ewell Richard W (Claire C) printing supt M J O'Malley Co Spfld h35 Elbert rd Agawam (5) ⓞ
Ezekiel George C (Barbara) emp Strathmore Paper Co WSpfld h124 N Westfield FH (4)
EZEKIEL GEORGE INC insurance 95 State Springfield tel 3-4177 see p 370
" Paul P (Mabel) real estate and ins 124 Westfield PO FH h do (3) ⓞ

FACCIO—see Fazio
Fadgen Earl W (Millie) emp B-DCCo Spfld h729 North FH (4)
Fagnani Frank J (Frances) emp US Rubber CFalls r110 Moore NA PO West Springfield
Fairbank May E wid Fred E h89 Elm PO Agawam (1)
Faits Dominic D (Lena) emp Harvey & Whipple Spfld h386 Silver PO Agawam (3)
Falbo Frank (Mary J) emp Armory Spfld h815 River rd RD Agawam (4) ⓞ
Farber Henry (Christine A) retired h534 S West PO FH (2)
Fardy Agnes E r71 N West NH
Farina Adele bkpr Third Nat Bank r1274 Suffield PO Agawam
" Antonio L (Mildred) landscape gardener driveways 1274 Suffield RD Agawam h do (7) ⓞ
" George R (Alice) landscape architect r317 Adams PO Agawam
Fariole Clement (Ida F) retired h336 Suffield RD Agawam (6) ⓞ
Farmer Rose A wid Merle C h501 Mill RD FH (2)
" Vernon V (Dolores) emp WSpfld r501 Mill RD FH
Farmers Outlet Mrs Edna Shibley prop produce 299 Springfield NA PO West Springfield
Farnsworth Ardys C tchr WSpfld r265 Garden PO FH
" Bradford (Mildred) emp G&B Spfld h165 Senator av RD PO Agawam (2)
" Clarence (Ann) emp WSpfld h200 Garden PO FH
" Merwyn B (Phyllis) farmer h263 N West PO FH
" Riley S (Cora E) eng and farmer 265 N West h do RD FH (4) ⓞ
Farquhar Kenneth R (Helen E) h671 Springfield RD FH (6)
Farrero—see Ferrerro
Fasoli Louis J (Mary A) bus Holyoke h14 Reed PO West Springfield (5)
" Louis J Jr emp GE r14 Reed PO West Springfield
Favari Ernest retired h35 Spencer NA RD West Springfield
Favreau Henry N (Mae I) emp G&BMfgCo h39 Lincoln FH (7) ⓞ
" Lawrence emp Hampshire Brick Co r111 Kensington FH
" Marjorie clk BDCCo Spfld r111 Kensington FH
Faye Cleo C (Lena M) emp Spfld h49 Line RD1 FH (5)

" David H (Lucy) mach opr PMachCo Longmeadow h342 Adams RD Agawam (7) ⓞ
" Dorothy R clk Mass Mutual Ins Co r49 Line RD1 FH
" Harry P (Irene) emp Strathmore Paper Co h47 Bridge NA PO West Springfield (3)
" Lena M (Mrs Cleo C) asst cook Agawam Schools h49 Line RD1 FH
Fazio Betty farmerette r231 Adams
" Charles E (Alice) farmer h231 Adams RD Agawam (6) ⓞ
" Thomas A (Rose N) emp Spfld h451 Main (2) ⓞ
" Vincenzo retired r28 Meadow av RD Agawam
Fearn Alexander R (Frances D) emp WM Elec Co h129 Cooley NA PO West Springfield (6) ⓞ
" Frances D (Mrs Alexander R) sec Perkins Machine & Gear h129 Cooley PO Agawam
" Richard W mech Spfld r129 Cooley NA PO West Springfield
" Robert G USN r129 Cooley NA PO West Springfield
Federal Hill Cemetery off Cooper PO Agawam
" Hill Club (Robert N and Raymond C Moretti) restaurant 135 Cooper RD Agawam
FEDERAL TRUCKS OF SPRINGFIELD Anthony DiDonato prop O'Briens Corner tel 2-4314 see p 20
Fedier John student r1057 Main PO Agawam
" Joseph (Joanna) mech PMCo Spfld h1057 Main RD Agawam (4) ⓞ
Feeding Hills Congregational Church N West-field Pastor Rev Frank E Dunn pastor services Sun 11 am Sunday School 9:30am
" Hills Country Club Albert Keinath mgr Southwick
" Hills Dept Store Mrs Eveline J Trevallion prop 1359 Springfield PO FH
" Hills 4-H Clubhouse 14 N West RD FH
" Hills Lumber Co (Anthony and Louis Egnatowich) 1138 Springfield FH
" Hills Pharmacy John L Pranulis prop 1355 Springfield PO FH
" Hills Post Office James D Cleary postmaster 1350 Springfield
" Hills Public Library Mrs Eva Kerr librarian 18 S Westfield FH
" Hills Public Market Taffy N Marieb prop groceries 634 Springfield RD FH
" Hills School Mrs Madrine W Allen prin cor Springfield
Feeney Charles M (Ella) emp Spfld h25 Northwood
Fellowship House First Baptist Church Elm cor Main
Fenney Vernon S (Dorothy E) bus driver White Circle Inc h32 Meadow RD Agawam (6) ⓞ
" Vernon S Jr USA r32 Meadow PO Agawam
Fenton James (Phyllis B) athletic supplies Spfld h6 Ridge av RD Agawam (2) ⓞ
" Phyllis B (Mrs James F) bkpr 219 Dwight Spfld h6 Ridge av RD Agawam
Feriole Charles J (Amelia) lawyer h257 Springfield NA PO West Springfield (2) ⓞ
" John P (Ida E) emp town h255 Springfield NA PO West Springfield (2) ⓞ
" Neno J emp ABCorp Spfld h257 Springfield NA PO West Springfield (1)
Ferioli John Q (Eva L) mach PMachCo East Longmeadow South Park ter (3) ⓞ
Fernands Paul F (Madalyn) emp PMachCo EL h74 Senator av RD PO Agawam (4)
Fero Robert M emp MDFCo Spfld r1116 Springfield FH
Ferranti Margaret E tax coll town of Agawam h101 High NA PO WSpfld
" Marion R (Mrs William) nurse 665 River rd RD Agawam h do
" William (Marion R) emp B-DCCo Spfld h665 River rd Agawam RD
FERRARI JOSEPH J (Mary) asst treas DePalma Motor Sales Co h39 Garden PO Feeding Hills (5) ⓞ
" Madeline L (Mrs Raymond) emp WSpfld r28 Ellington NA PO WSpfld
" Raymond (Madeline L) emp Spfld r28 Ellington NA PO WSpfld
Ferrarini Antonio retired r223 Springfield NA PO WSpfld (2) ⓞ
" James A (Josephine) emp Perkins Machine & Gear Co Spfld h232 Walnut NA PO WSpfld (4)
" Katherine r223 Springfield NA PO W Spfld
" Paul V (Louise M) night supt H L Handy Co Spfld h223 Springfield NA PO W Spfld (6)
" Shirley student r232 Walnut NA PO W Spfld
" —see Ferrini
Ferrell Clarence E (Ethel) shipper Strathmore Paper Co h106 High NA PO WSpfld (2)
" Roy H (Shirley R) emp Sickles Co Spfld h90 North PO WSpfld
Ferrero Attilio (Jennie) foreman Strathmore Paper Co h44 Spring PO WSpfld (4) ⓞ
FERRERO CHARLES A (Edith O) plumber 412 N West RD Feeding Hills h do (4) see p 25
" John (Margaret) bup Spfld h376 Suffield PO Agawam (5)
" John USA r398 Suffield PO Agawam
" Joseph V (Arley) emp S&W Spfld h463 Cooper PO Agawam (2)
" Louis emp P&W E Hart Conn h398 Suffield PO Agawam (4)
" Margaret wid Anthony r398 Suffield PO Agawam
" V Joseph (Sadie) mech r25 North PO W Spfld
Ferrioli Dante A (Jeannette G) emp WSpfld h113 Horsham pl (4)
Ferris George (Marjorie) mgr Jackson Chairs Inc WSpfld h23 Harvey Johnson dr PO Agawam (4)
Ferry Catharine M wid Winthrop H h527 Main RD Agawam (5) ⓞ
" Ernest G (Mary) printer F A Bassette Co h32 Annable RD1 FH (3)
" Rutherford H (Sadie T) emp Fibre Wood Container Co h73 N Westfield PO FH (2) ⓞ

Ferry Sidney A (Irma B) R & F Garage) W Spfld h527 Main RD Agawam
Fessler Henry (Tina) emp G&BMfgCo h39 Liberty RD FH 2)
" Henry Jr (Emilia) emp Bosch Magneto Co h51 Liberty RD FH (3)
Fiasconaro Frank J (Norma) emp Spfld h26 Belvidere FH (5)
Fiberwood Containers Inc 390 S Wfd FH pres Julius Kimball, treas Irving S Kimball
Fickweiler Anna H wid E Hendrick h43 Perry la RD PO Agawam ⓞ
Fieker Karl E (Herta E) mech Expl Tool Works h179 School PO Agawam (3)
FIELD EDDY & BULKLEY insurance 1200 Main Springfield tel 4-1112 see p 370
Fielding Lillian G Mrs h1324 Main PO Agawam (4)
Fields Edna R (Mrs Lyman T) clk Spfld h17 Riverview av RD Agawam
" Lyman T (Edna R) mech h17 Riverview av RD Agawam (3) ⓞ
" Olga Mrs emp Westinghouse Corp Spfld r33 Columbus NA PO WSpfld
" Richard USA r17 Riverview av PO Agawam
Fieldstad Alfred K (Elizabeth) emp Perkins Machine & Gear Spfld h320 South RD Agawam (3) ⓞ
" Paul USA r320 South RD Agawam
Figel Joseph P (Gertrude) emp Spfld h35 Harding (5) RD FH
Filley Howard A (Lena) farmhand h55 N Westfield RD FH (2)
Finch Clinton H (Irene) emp Monsanto Chem Co Spfld h209 Silver PO Agawam (4)
Fini Philip (Antoinette) farmer h40 Harding RD NA (3)
Finnegan Mary T r91 Maple NA PO WSpfld
" Thomas P retired r91 Maple NA PO W Spfld (2) ⓞ
Fiorentino Michael prop Mike's Barber Shop res Springfield
First Baptist Church Rev Benjamin T Lockhart pastor 760 Main Agawam Center
Fish Charles A lab h360 Pine PO FH (1) ⓞ
Fisher Dorothy P Mrs clk Albert Steiger Co r64 William RD1 FH
" Jean A (Mrs Roy D) cashier ABCorp Spfld h226 Elm PO Agawam
" Roy D (Jean A) emp ABCorp Spfld h226 Elm PO Agawam
Fiske Luella M wid Edward E r232 S West FH
" Raymond D sta eng city of Spfld h232 S West RD FH (2)
Fitch Gilbert H (Helen K) emp J Stevens Arms h22 Alfred cir PO Agawam (4) ⓞ
Fitzgerald Anna Mrs r719 Suffield
" Cornelius K supt St A PO Spfld h1050 River rd RD Agawam (3) ⓞ
" Edward F (Mabel J) mgr Century Dinette Center Spfld h719 Suffield PO Agawam (3)
" Irene E emp B&M Greenfield r551 Main
" James A retired h551 Main (3) ⓞ
" John J (Helen) retired h32 Sunnyslope av RD Agawam (6) ⓞ
" John J Jr (Katherine M) r32 Sunnyslope av RD Agawam
" John M (Elizabeth) emp Spfld Armory h 206 North PO FH (2)
John T (Sophia O) foreman Spfld h151 Suffield PO WSpfld (3) ⓞ
Kathryn G r1050 River rd RD A6awam (3)
" Mabel J (Mrs Edward F) clk Mass Mut Spfld h719 Suffield PO Agawam
" Marie P sec G&BMfgCo WSpfld r79 Cooley NA PO WSpfld
" Marion F sten 95 State Spfld r551 Main
" Mary A sec Spfld Cemetery Spfld r1050 River rd PO Agawam
" Patrick J emp Strathmore Paper Co h79 Cooley NA PO WSpfld (2)
Flach Joseph L (Lois E) agt Gt Am Ins Spfld h37 Edgewater rd PO Agawam (4)
Flannery William F (Alice D) mech Spfld h89 Alfred cir PO Agawam ⓞ
Flaro Janet nurse Mercy Hosp Spfld r115 Liberty FH
" William P (Clotilda M) carp h115 Liberty RD1 FH (5)
Flechsig Norman D farmer h747 N West FH
Fleming Eileen W (Mrs George T) clk 36 Main r204 Suffield RD Agawam
" Elmer M (Gertrude J) bus driver h554 Main PO Agawam (8) ⓞ
" George T (Eileen W) farmer and landscape gardener 204 Suffield RD Agawam r do
" Gladys E wid John B h1190 River rd PO Agawam (2) ⓞ
Fletcher Charles R (Bertha M) USN h775 Springfield (2A Brady Village) FH (5)
Flinn Margaret J wid Robert r16 Lealand av RD Agawam
Flynn Edward J Jr (Margaret D) elec Spfld h10 Main PO WSpfld (3)
" Elizabeth R (Mrs Thomas W) emp Schlader's Spfld h94 Elm PO Agawam
" Eugene emp 734 S West FH r do
" Margaret emp Kellog Gift Shop Spfld r66 Cooper PO Agawam
" Ruth (Mrs Thomas J) treas Agawam Cafe Inc h2 McGrath ter NA
" Thomas J (Ruth E) mgr Agawam Cafe Inc h2 McGrath ter
" Thomas W (Elizabeth R) emp NYCRR h94 Elm PO Agawam
Fogg Walter K (Barbara C) emp Spfld h45 Kensington RD1 FH (5)
Foisey Lucille R (Mrs Robert W) emp J I Gaskill Printing Co Spfld h313 Springfield NA PO WSpfld
" Robert W (Lucille R) emp McKinstry Metal Wks Wilbraham h313 Springfield NA PO WSpfld
Foley Arthur J (Kathleen M) tchr h541 River rd PO Agawam (3) ⓞ
" John D (Catherine) emp Spfld Gas Light Co h49 James RD FH (6) ⓞ
" Muriel mach opr Spfld r301 School PO Agawam
" Paul S (Catherine) emp Mass Mutual Co Spfld h18 River NA PO WSpfld (2)
" Timothy J retired h301 School PO Agawam (2)
Fontana Alfred (Lorenza) emp G&BMfgCo h28 Meadow PO Agawam

CONVERSE-CARLISLE COMPANY
HUDSON ANTHRACITE, CONNECTICUT COKE, GULF FUEL OILS
TIMKEN SILENT AUTOMATIC OIL BURNERS
50 MILLMAN ST. 195 ARMORY ST. SPRINGFIELD, MASS. Tel. 6-6311

" Alfred Jr lab G&B Mfg Co Spfld r28 Meadow PO Agawam
" Lorenza (Mrs Alfred) emp Whitley Tailleurs Inc Spfld h28 Meadow PO Agawam
Foote Charles J (Betty) USN h558 Meadow PO Agawam (5)
" Kenneth F (Helen C) tester Am Bosch Magneto Co Spfld h755 Suffield RD Agawam (3) ⓞ
Fopiano Robert (Elsie) emp WSpfld h Hall RD1 FH (2)
FORBES & WALLACE INC dept store 1414 Main Springfield tel 4-1121 see top lines
Ford Karen r2 Prince la PO Agawam
FORD SALES & SERVICE Sarat Motor Sales O'Briens Corner North Agawam tel 3-3902 see p 21
Formwalt Claire E (Mrs William E) tchr Springfield Street School h60 Ridgeway dr RD1 FH
" William E (Claire E) carp Adam E Letendre h60 Ridgeway dr RD1 FH (2)
Forni Alphonse retired r73 Kensington av
" Anthony retired r135 Cooper
" Vincent S (Violet T) eng F W Sickles Co C h73 Kensington av RD1 FH (3)
Fornier—see Fournier
Forsberg John W (Albertina B) h17 Riverside av RD Agawam (2) ⓞ
Forsman Raymond O (Priscilla K) slsm r548 N West FH
Fortini Alphonse (Augusta) emp Westfield h67 Bridge NA PO WSpfld (2)
" Celso P (Amelia L) emp Spfld Bronze & Aluminum Co h59 Highland av NA PO WSpfld (2)
" Grace Mrs h926 Springfield FH (3)
" Jennie (Mrs Joseph) emp Westrals h111 Kensington RD1 FH
" Joseph (Jennie) mach Gilbert & Barker h111 Kensington RD1 FH (4)
Fortuna Salvatore (Dorothy M) emp Stellas Restaurant r84 Maple NA PO WSpfld (3)
Foster Elena H (Mrs Robert G) bkpr A J Lane Co Spfld h49 S Park ter PO Agawam
" Joseph A (Roselyn) slsm Chabot & Faye Spfld h386 N West FH (3)
" Mary G (Mrs Oliver J) clk Forbes & Wallace Spfld h660 Main PO Agawam
" Oliver J (Mary G) clk Mass Mut Life Ins Co h660 Main PO Agawam (2)
" Robert G (Elena H) emp US Armory h49 S Park ter PO Agawam (2) ⓞ
Fountain Kenneth J h34 Washington
Fournier Joseph E (Alice) emp Westinghouse Corp Spfld h62 Northwood FH (3)
" Martha Mrs r Mrs Doris Cote
" Roy A (Margaret) emp Roberts Eng Co Spfld h118 Mill RD PO Agawam (2)
Fowler Howard R (Lillian R) mech M&R Transp h21 Valentine PO Agawam (3) ⓞ
Fox John (Alma) emp H P Hood & Sons Spfld h92 Royal PO WSpfld
" Louis F (Lucille E) emp Neisner Bros h38 Alfred PO Agawam ⓞ
Francis Edmond R (Veronica F) insp Kamen Aircraft Conn h69 Alhambra cir S Agawam (6) ⓞ
Francolini Aldo (Irene) emp Southworth Paper Co r32 Ellington NA PO WSpfld
" Ersila wid Ciro emp Strathmore Paper Co h Ellington NA PO WSpfld
Frangeia Peter prop Blue Bird Palace h944 Springfield RD FH
FRANKLIN CLEANERS & DYERS (Victor R, Joseph P, George P and Thomas L Ramah) 1281 Mill Springfield see p 22
" Hugh E (Mabel R) tool mkr G&B Mfg Co h278 N West RD FH (7)
" Janet emp Eastern States Farmers Exchange WSpfld r278 N West FH
" Richard W emp WL Conn h278 N West RD FH
" Shirley L bkpr Third Nat Bank Spfld r278 N West RD FH
" Stuart R farmer r278 N West RD FH
Fraser Howard W emp S&W Spfld r156 Suffield PO WSpfld
" Lillian G wid Norman J emp Wfd Sanatarium r107 Suffield PO WSpfld
Freda's Beauty Salon Mrs Freda Caserio prop 453 Springfield
Frederick's Dairy Frederick A Harpin prop 241 Shoemaker la RD Agawam
Freeman Ernest G slsm h42 South RD Agawam (2) ⓞ
" Frank R bus driver r27 Melrose pl
" William S (Lucille) emp Balise Motor Sales Spfld h48 S Westfield FH (4)
" William W (Helen J) emp NET&TCo Spfld h23 Portland RD1 FH (5) ⓞ
Fregeau Alfred (Mary) retired h127 Maple NA PO WSpfld
Freme J Joseph tchr AHS res Spfld
French Albert (Corina) carp cont 49 Center h do (5) ⓞ
" F George h N Westfield RD FH (5)
" Hazel M librarian Spfld Hosp 1369 Main RD Agawam
" Helen wid Fred r Harold S Wright
" Leroy H (Ida) h1369 Main RD Agawam (3) ⓞ
Frenette Robert B (Dorothy H) shipper US Armory h37 Bailey PO Agawam (4) ⓞ
Freniere Earl H (Anita M) emp Bay States C h77 High NA PO WSpfld (6)
Freyer A William (Nellie L) emp F W Sickles Co h146 Adams PO Agawam (2) ⓞ

HENRY M. CLARK CO. TEL. 7-0231
REAL ESTATE
270 WORTHINGTON SPRINGFIELD
J. G. MacMURRAY TEL. LA5-2002
EAST LONGMEADOW
SUBURBAN PROPERTIES

Milk **F. B. MALLORY, INC.** Ice
Cream Tel. 3-4118 45-55 POMONA STREET SPRINGFIELD Cream

Frimbouli Frank S (Sybil J) emp WECorp h49 Royal PO WSpfld (4)
Frisbie Richard student r331 Springfield NA PO WSpfld
" Robert L (Claire S) bus driver Spfld SRR h331 Springfield PO WSpfld (6)
" Robert L Jr truck driver Spfld r331 Springfield RD WSpfld
Friss Arthur G (Angelina) mach ABCorp Spfld h49 Witheridge RD1 FH (4)
Frodema Joseph (Kathryn) druggist Spfld h322 Meadow PO Agawam (2) ⓞ
Frost Eva C wid James M h148 S Westfield PO FH (1)
" Gladys L r90 Ridgeway dr FH
" Theodore B emp NYNH&HRR h90 Ridgeway dr FH (2)
Fuchs Arthur (Barbara) emp Kamens Transp Conn h16 Alfred ct PO Agawam (2) ⓞ
FULLAM AND COMPANY (Ralph E Fullam Harry A Foley Kenneth A Hollister and Allan L Baiardi) serving West Springfield and Agawam realtors real estate and insurance mortgages 110 Elm West Springfield tel 6-6351 see p 369
Fuller Barbara wid Richard C h183 N Westfield PO FH (6)
" Clayton L (Helen C) clk Bodman Co h16 S Westfield over PO (5)
" Guy W farmer r347 N Westfield FH
" Malcolm H (Emily L) emp B&MRR h63 Central PO Agawam (2) ⓞ
" Malcolm H Jr (Jean Marie) farmer h65 Central PO Agawam (4)
" Rayford W stock clk F W Woolworth Co Spfld r16 S Westfield PO FH
" Richard C stock clk F W Woolworth Co r16 S Westfield PO FH
" Richard E r183 N Westfield FH
" Ronald S student r40 Federal St Ext PO Agawam
" Sumner L (Florence F) plant mgr Socony Vacuum Oil Co h40 Federal St Ext PO Agawam
" William W farmer r183 N Westfield FH
Funtos Anthony (Theresa) (Star Lunch) h219 Leonard RD Agawam (4)
" Helen C bkpr Star Lunch r219 Leonard RD Agawam
" Nichols student r219 Leonard RD PO Agawam
Furioni Anthony (Lucy) emp Hampden Color & Chemical Co Spfld h77 Oak RD FH (6)
" Robert emp WECorp r77 Oak RD FH
Furlani Anthony (Mary L) emp G&BMfgCo h27 Highland (3)
" Mary L (Mrs Anthony) emp G&BMfgCo h27 Highland RD1 FH
Furnace Florence G wid William G hskpr 1368 Springfield PO FH r do
Fusco William (Hazel M) emp Malonek Knitting Co Spfld h172 Leonard RD Agawam (4)
Fusick Albert G (Noreen) emp Blair Mfg Co Spfld h360 Mill RD FH (4)
" Joseph M sign painter 355 Mill RD FH r do
" Michael (Sophie) lab h554 Mill (7)
" Michael Jr (Alba) mach opr Blair Mfg Co Spfld h356 Mill RD FH
Fusini Jean E student r114 High NA PO WSpfld
" Victor (Mabel) emp AWCo r114 High NA PO WSpfld (3)

G & S MARKET (Eugene Gandini and Thomas Colli) 72 Maple NA PO WSpfld
Gaboury Arthur G (Cecile J) emp G&B Mfg Co h212 Elm PO Agawam (5)
" Arthur W (Ruth M) emp WECorp ES h214 Elm PO Agawam (2)
" Beatrice emp Strathmore Paper Co r22 Walnut NA PO WSpfld
" George H retired h22 Walnut NA PO W Spfld (3) ⓞ
" Helen emp Spfld r22 Walnut NA PO WSpfld
Gacona Louis R (Emelinda M) emp Spfld h 60 Highland RD1 FH (4)
GAGNE H & SON general contractors 52 Martha Chicopee Falls see p 359
Gagnon John (Ruby) retired h50 Center Agawam (3) ⓞ
" William R (Laurel) emp Swett Bros Spfld h28 Sherman av (3)
Gahan Teresa r Raymond R Audet
Gahn Henry (Maisie) USAF h79 Alhambra Cir PO S Agawam (6)
Gaj Max (Jane V) mach Moore Drop Forge Co Spd h711 Mill RD FH
" Walter (Nellie B) farmer h717 Mill RD FH (2)
Galaska Chester J (Virginia J) foreman Atlas Brass & Aluminum WSpfld h80 Alhambra cir PO S Agawam (3)
Galica John S (Ruth A) supvr Hampden Brewery Willimansett h127 Suffield Agawam (5) ⓞ
Gallagher John A (Margaret R) emp WECorp Spfld h Riverview av PO Agawam (2) ⓞ
" Margaret (Mrs John A) clk Spfld Armory h Riverview av RD Agawam
Gallano Adolph (Henrietta) baker Spfld h61 Randall RD FH (4) ⓞ
GALLANO ANDREW C (Gertrude) **(Gallano Paint & Hardware) (Gallano Sign Co) and prop Tastee Freez h56 Spencer**

GUENTHER & HANDEL INC.
7-9 STOCKBRIDGE STREET
SPRINGFIELD—Phone 7-4379
TASTY SALADS
COLD MEATS
FINE CHEESES
PICKLES, OLIVES

FUEL OIL PUNDERSON SINCE 1833 COAL-COKE
MOBIL HEAT Tel. 4-5631
145 STATE ST.—29 LOGAN ST. SPRINGFIELD

North Agawam PO West Springfield (3) ⓞ
GALLANO DAVID C (Adele M) (Gallano Paint & Hardware) and (Gallano Sign Co) **h38 Ley PO West Springfield (3)**
" Eva bkpr city Garage r61 Randall RD1 FH
GALLANO PAINT & HARDWARE (David C Gallano and Andrew C Gallano) **303 Walnut North Agawam tel 7-4057** **see p 26**
GALLANO SIGN CO (David C Gallano and Andrew C Gallano) **307 Walnut North Agawam tel 7-4057**
GALLERANI ALFRED (Stella M) **electrical contractor 361 Suffield RD Agawam h do (5)** ⓞ **see p 25**
" Arsenio (Emiline) butcher h61 Oak Hill av RD WSpfld (7)
" Arthur W clk Edwards Drug Store r61 Oak Hill av NA PO WSpfld
" Edward D mgr Edward's Drug Store and USA r61 Oak Hill av NA PO WSpfld
" Lorraine M clk Edward's Drug Store r61 Oak Hill av NA PO WSpfld
Galletti Dino (Elizabeth) bus opr Spfld h16 Hall RD1 FH
" Elizabeth (Mrs Dino) emp F W Sickles & Co Chicopee h16 Hall RD1 FH
Galli Constance C (Mrs Frank) clk ABCorp Spfld h27 Emerson rd PO Agawam
" Frank (Constance C) supvr Blair Mfg Co Spfld h27 Emerson rd PO Agawam
Gamelli Pasquale (Henrietta) prop Gamelli Pizzaria Holyoke h317
" Thomas (Constance) bus Spfld h80 Silver Lakde dr RD Agawam (6)
Gammie Francis E tchr AHS res WSpfld
Gandini Angeline Mrs r127 High NA PO WSpfld
" Eugene (Irma) (G & S Market) h49 Prospect NA PO WSpfld (2)
" Frances sten A&P Office r146 High NA PO WSpfld
Gangell Vivian Mrs emp Forbes & Wallace Spfld r32 Belvidere FH
Ganley & Crook attorneys 1200 Main (523) Springfield
Garde Frank P (Marie E) emp Diamond Match Spfld h61 Emerson rd PO Agawam (2) ⓞ
Garden John A Jr (Elvira) emp Spfld Gas Light Co Spfld h37 Brookline av FH (4)
Gardner Blanche (Mrs Louis) emp US Armory h72 Alhambra cir PO N Agawam
" Clarence H (Ruth S) clk Mass Mut Life Ins Co h54 Anthony RD Agawam (4) ⓞ
" Ernest (Arline) claims adjuster Spfld h 1324 Main PO Agawam (3)
" Louis (Blanche) driver P B Mutrie Motor Transportation h72 Alhambra cir N Agawam (5) ⓞ
Garneau Henry F (Lorraine L) emp WSpfld h52 Letendre av RD1 FH (5)
Gates Albert E emp Angers Lumber Co Inc Spfld r Peter T McGrady
" Arthur T (Virginia D) emp Spfld h66 Walnut NA PO WSpfld (5) ⓞ
" Wayne B (Jessie C) emp P&W Hart Conn h22 Leonard RD Agawam (4) △ ⓞ
Gatti Angelina emp Joseph Bros Spfld r9 King av
" Dina wid Louis h9 King av NA PO WS (4)
" Frank (Riverview Market) 31 Bridge r9 King av
" Lino emp Southward Paper WS r9 King av
Gaudette Lucy wid George r432 N Westfield FH
Gaudreau Albert emp Bay State Machine & Tool Spfld r William J Sharples
Gaunt Donald F (Lucy) emp Northeastern Gas Transmission Co Spfld h28 Doane av PO Agawam (3)
Gauthier Catherine H (Mrs Eugene H) tchr Enfield Conn h58 Harvey Johnson wkr PO Agawam
" Ernest emp Spfld r18 Tower ter NA PO WSpfld
" Eugene H (Catherine H) emp PMCo EL h58 Harvey Johnson dr PO Agawam (2) ⓞ
" Lawrence L (Rose) emp WECorp h27 Walnut NA PO WSpfld (3)
" Mary wid Peter r185 North PO WSpfld
" Norman USA r27 Walnut NA PO WSpfld
Gauzzirotti Anacleto (Corinne) mach Spfld h 12 Mulberry
Gay Charles C (Helen C) slsm h768 Suffield RD1 Agawam (6) ⓞ
" Cynthia emp NET&TCo r768 Suffield PO Agawam
Gaynor John r51 Alhambra cir S Agawam
" Raymond r51 Alhambra cir S Agawam
" William H (Lulu E) emp H P Hood & Sons Spfld h51 Alhambra cir S Agawam (8) ⓞ
Gazar Josef A (Anna W) sheet metal bus Holyoke h30 Liberty RD FH (2) ⓞ
" Joseph P emp Joseph A Gazar h66 Liberty RD FH (5)
" Joyce E student r66 Liberty FH
" William (Rita) mech Holyoke h16 Liberty RD FH (5)
Geckler Roger U (Phyllis P) bus Spfld h58 Letendre av RD1 FH (4)

CURTAINS BLANKETS HAND IRONING a SPECIALTY
Dial 6-3616
Belmont Laundry and CUSTOM dry CLEANERS
333 BELMONT AVE.
MOTH PROOFING WEATHER PROOFING FUR CLEANING and STORAGE
SINCE 1907

CUTLERY **Carlisle's** RADIO
SEEDS PAINTS
Tel. 4-3171
SPORT GOODS 11 STORES SPRINGFIELD AND VICINITY TOOLS

Gedda Emma r316 North RD1 FH
Gegenheimer Richard (Shirley E) emp P&W Hart Conn h Autumn PO Agawam (5)
Geiger Fred F foreman Gen Ice Cream Corp Spfld h646 Mill RD FH (5) ⓞ
" Fred F Jr tool mkr Westinghouse Corp r 646 Mill RD FH
" Robert refrigeration service man General Ice Cream Corp r646 Mill FH
Gelineau Lillian B wid Arsene r160 Franklin RD1 FH
Gelly Robert G (Pearl O) insp B&A Shops WSpfld h172 Walnut NA PO WSpfld
Gemme Albert emp Spfld r443 North FH
" Arthur emp Spfld r443 North FH
" Hilda (Mrs Leroy F) emp G&C Merriam Co h251 Poplar FH
" Leroy F (Hilda) emp Spfld St Ry h251 Poplar FH
" Selma wid Fred h443 North FH (3) ⓞ
" Wildridge N (Gertrude) gas sta mgr Spfld h Poplar PO FH (3)
Gendron Edmund J (Blanche R) emp Cromwell Knitting Co IO h217 Meadow RD Agawam (3) ⓞ
Genge Gordon N sales mgr Associated Engineers Inc Spfld res inq do
Genoa Stella Mrs r397 N Westfield
Gensheimer Francis J (Elizabeth R) emp Package Mach Co h Charles PO Agawam (3)
" Henry (Louise) retired h209 North RD1 F H (4) ⓞ
Geoffrion Albert J (Elizabeth H) emp Keystone Plumbing Supply Co Spfld h199 North FH (3) ⓞ
" Albina wid Louis r35 Walnut NA PO WSpfld
" Helen (Mrs Roland) emp Buxton Inc Spfld h33 Walnut NA PO WSpfld
" Lorin C (Katherine) custodian Brady Village r775 Springfield 10D RD FH (4)
" Robert L (Barbara) emp B&ARR h775 Springfield (10D) RD FH (4)
" Roland (Helen) foreman Buxton Inc Spfld h33 Walnut NA PO WSpfld (2)
George Platon A (Marilyn) emp Rogers Heating & Engineering Co WSpfld h491 North FH (4) ⓞ
Gerbracht Howard C (Christine L) emp Spfld h779 Main PO Agawam (3) ⓞ
Geremia Pasqualino student and emp Mae's Lunch r Carmine Bertoldi
Germano Joseph (Ann) emp WAFB h76 Harvey Johnson dr PO Agawam (2) ⓞ
Ghisellini Virginia wid Casamir r1189 Main RD Agawam
Giard Joseph J (Letha M) emp Springfield Pattern Works Ins h85 Carr av PO Agawam (2) ⓞ
Gibbs Gary E USA r208 Maple RD1 PO WSpfld
" Leslie E (Gladys I) prop L E Gibbs & Son h1039 Main RD Agawam (3)
" L E & Son Leslie E Gibbs prop 1039 Main RD Agawam
" Leslie H (Charlotte) cont 12 Grant NA PO WSpfld h do (4)
" Pauline F (Mrs Ronald J) prop Pauline's Beauty Parlor h208 Maple NA PO W Spfld h do
" Richard R USMM r208 Maple RD1 PO WSpfld
" Robert W USA r1039 Main RD Agawam
" Roland E emp L E Gibbs & Son r1039 Main
" Ronald J (Pauline F) emp WECorp h208 Maple RD WSpfld (3)
" William C USN r208 Maple NA RD W Spfld
" William H (Rose I) retired h374 Springfield NA PO WSpfld
Gibson Clifford J (Madeline) driver Spfld St Ry Co h449 Springfield NA PO WSpfld
" Henry C (Ethel E) welder WECorp Spfld r56 Homer RD FH
Gigure Edward A (Rita E) foreman Rainbow Girl Cont Co h70 Emerson rd Agawam (6) ⓞ
Gillan Annie wid George h50 Homer RD FH (2)
Gillander Frederick J carp E J Pinney Inc h 113 Lealand av PO Agawam (1) ⓞ
Gillette Charles E (Doris I C) truck driver Rand's Express Spfld h21 River rd RD Agawam (4)
" Marion (Mrs William P) nurse Wesson Maternity Hosp Spfld h82 Mountainview RD Agawam
" William P (Marion) emp VNCo Spfld h82 Mountainview RD Agawam
Gillian George (Gladys) emp Spfld Agency h 54 Homer rd RD1 FH (2)
" George E (Wilma C) emp Spfld Armory h 50 Homer rd RD FH
Gingras Richard E (Barbara A) designer P&W Hart Conn h41 Monroe PO Agawam (5) ⓞ
GIORDANO ALBERT R (Mary R) **(Giordano Bros Landscaping Service) h51 William RD Feeding Hills (4)**
" Andrew J (Mary L) farmer Hathaway & Steen and bus driver h739 Mill RD FH (4)
GIORDANO BROS LANDSCAPING SERVICE (Albert R and Fred Giordano) 51 William RD Feeding Hills **see p 24**
GIORDANO FRED (Letetia) **(Giordano Bros Landscaping Service) h94 Garden Feeding Hills (4**

C. W. Trevallion Real Estate RESIDENTIAL COMMERCIAL
For a Quick Sale List with Trevallion
1653 MAIN STREET Tel. 7-4042 or 2-6884 SPRINGFIELD, MASS.

FORBES & WALLACE SHOPPING CENTER FOR WESTERN NEW ENGLAND

" Mary L (Mrs Andrew J) farm wkr Hathaway & Steen h739 Mill RD FH
" Mary R (Mrs Albert R) emp General Fibre Box Co Spfld h51 Williams FH
" Pasquale retired r94 Garden RD FH (3)
" Pasquale A (Mary A) emp Spfld h340 Silver RD Agawam (3)
" Patsy (Hazel) mason cont Garden RD FH
" Ralph (Luella) carp h28 Highland (RD FH (3)
" Ralph P carp r28 Highland RD1 FH
Giorgi Angelo (Carmela M) lab B&ARR h120 Meadow av (3) ⓞ
Girard Alfred (Camille) carp h94 Mill RD Agawam (8)
" Annette student r94 Mill RD Agawam
" Evelyn L (Mrs James O) emp Ordinance US Armory Spfld h148 North PO W Spfld
" Gerald C (Alma R) emp Demont Construction h82 Albert PO Agawam (3) ⓞ
" James O (Evelyn L) clk H L Handy Co Spfld h148 North PO WSpfld (4)
" Raymond r94 Mill RD Agawam
" Roland r94 Mill RD Agawam
Girotti George G (Eva) mech Spfld h85 Cooley NA PO WSpfld (3)
" Henry W (Mafalda) emp Spfld h56 River NA PO WSpfld (3)
" Raymond J (Angelina L) gen mgr Ferrara Auto Springs Spfld h39 Tower ter NA (4)
Giroux George A (E Maria) prop Giroux Machaine Co h175 Poplar RD FH (2)
" Machine Co George A Giroux prop 175 Poplar FH
" Paul E (Evelyn M) foreman Perkins Machine & Gear Co h86 Alhambra cir S PO Agawam (4) ⓞ
Gleason Marion L tchr AHS res Spfld
Glidden Edward emp Hampden Fence Co r 61 Center Agawam
" Florence hskpr 1100 River rd Agawam r do
" Leon A (Josephine) plumber 61 Center RD Agawam h do (4) ⓞ
" Ruth E office wkr A&P Spfld r61 Center RD Agawam
Glogowski Stanley M (Alice D) emp ABCorp Spfld h7 Seymour av RD Agawam (5) ⓞ
Glover Marie A (Mrs Elmer) waitress h83 Alhambra dir PO S Agawam
Godek Anthony C mach Perkins Mach & Gear Co Spfld r1103 Springfield RD FH
" Rose M wid Alojzy h1103 Springfield RD FH (4)
" Thaddeus emp Windsor Locks Conn r 1103 Springfield RD FH
" Victoria Rose emp Spfld r1103 Springfield FH
Gogan Jennie M Mrs h29 Royal PO WSpfld (3)
" Omer A emp H Conn r29 Royal PO W Spfld
" Rita emp H Conn r29 Royal PO WSpfld
Gonet Charles F student r55 Norris RD1 FH
" John (Pauline) emp Spfld h55 Norris RD1 FH (5)
" Lewis J r55 Norris RD FH
" William USA r55 Norris RD FH
Gonyea Victor A (Blanche) service mgr Arthur E Center Spfld h693 North FH (5)
Goodchild William E Jr (Jane M) h63 Anthony PO Agawam (5) ⓞ
Goodenough Samuel (Mary) acct Scovill-Willington Spfld h94 Carr av PO Agawam (4) ⓞ
Goodhind Malcolm R (Marjorie B) truck driver Spfld h1108 Main RD Agawam (2) ⓞ
" Marjorie B (Mrs Malcolm R) clk Spfld h 1108 Main RD Agawam
Goodrich Gertrude Mrs r541 Barry FH
Goodwin A Jerome (Doris) supt of schools Agawam h14 N Westfield FH (5)
" Arthur E (Norma) emp P&W Hart Conn h775 Springfield (8C Brady Village) FH (5)
" Bertram R (Maurine) emp BSCCo T'ville Conn h304 Southwich FH (6)
" Della E wid Bertram r304 Southwick FH
" Dorothy r14 N Westfield
Goodyear Pauline J Mrs hskpr 164 South RD Agawam r do
Gorczyca Edward W (Stella) emp Spfld h90 Fairview RD Agawam (2)
Gordon Albert (Mary) serviceman Lione's W Spfld h106 Moore NA PO WSpfld (3)
" Henry E retired r25 Pierce RD1 FH
Gorski Harold G (Mildred C) emp Trans Ocean Airlines Bradley Field h16 Alfred cir PO Agawam (4)
Gosline Carl E (Lucille C) tchr WH Conn h 63 Woodside dr PO Agawam (4) ⓞ
Goss Donald R (Shirley M) assembler G&B Mfg Co h280 Elm PO Agawam (4)
" Edwin W emp G&B Mfg Co Spfld r40 Lealand av RD Agawam
" Frank T (Isabel M) retired and comm Agawam Fire Dept h4 Mill RD FH (3)
" Jean clk Town Hall r4 Mill RD FH
" Marilyn student r769 Main PO Agawam
" Walter C (Irene C) emp Smith & Wesson Spfld h40 Lealand av PO Agawam (3) ⓞ
Gosse Wendell M (Lucille C) slsm Armour & & Co h769 Main RD Agawam (4) ⓞ
Gosselin Clifford C (Margaret S) retired h160 Walnut NA (2)
" Clifford G (Pauline F) emp Spfld Armory h130 Walnut NA PO WSpfld (2)
" Edward A (Elizabeth C) emp Worthy Paper Co h166 Walnut PO WSpfld (2)
" Lena E r27 NA PO WSpfld

ARMORY LEHIGH FUELS, INC.
FUEL OILS — E. R. HASS, Pres.-Treas. — OIL BURNERS
215 ALBANY STREET — Tel. 2-5137 — SPRINGFIELD, MASS

Tel. 2-3107 Schlatter's Inc. Flowers Tel. 3-9013
12 PYNCHON ST. 437 BAY ST.
SPRINGFIELD, MASS.

Gossman Edward E (Anna) emp Spartan Saw Works Spfld h70 Belvidere FH (5)
Gottsche Carl J (Gladys V) emp WMElecCo Spfld h676 Main PO Agawam (6)
" Gordon student r676 Main PO Agawam
" Martha R Mrs emp Agawam Co h676 Main PO Agawam ◎
" Norman USN r676 Main PO Agawam
" Robert emp J J Sullivan The Mover Spfld r676 Main PO Agawam
Gould Clyde (Carmella) mason h519 Cooper RD Agawam
" Donald W (Maxine B) buyer G&B Mfg Co h37 Federal PO WSpfld (6)
" Frank E (Phyllis M) emp B&ARR h90 Royal PO WSpfld (4)
Goulet Leo F (Priscilla) emp Shawmut Tool Co Spfld h361 Shoemaker la RD Agawam
" Priscilla (Mrs Leo F) emp R W Kellogg Co Spfld h361 Shoemaker la RD Agawam
Govoni Edmund W (Lena) clk Spfld Armory h138 Maple NA RD WSpfld (3)
" Inez M emp Asinoff C r15 Ralph FH
" Irene E emp Portsmouth Va r19 Highland av NA PO WSpfld
" Paul (Katherine A) retired h19 Highland av NA (5)
" Umberto A (Catherine) emp Am Bosch Magneto Co Spfld h976 Springfield RD FH (3)
" Umberto A Jr student r976 Springfield FH
Gowdy Donald R (Gladys) emp Windsor Locks Conn h390 North RD FH (6) ◎
Goyette Alfred emp SR&Co Spfld r27 Maynard RD WSpfld
" Alice M (Mrs Edward J) clk Strathmore Paper Co WSpfld h11 Church N Agawam
" Clovis G emp Spfld Armory r27 Maynard PO W Spfld
" Edward J (Alice M) truck driver town h11 Church n Agawam (2)
" Hermine wid Melvin h27 Maynard FH (6)
" Raymond C (Patricia) emp NET&TCo Spfld r104 Walnut NA PO WSpfld
" Rita nurse Mercy Hosp Spfld r27 Maynard FH
Grabinski Alice (Mrs Frank) emp Perkins Machine & Gear Co h6 S West FH
" Frank (Alice) emp Perkins Machine & Gear Co h6 S West FH
Grabowski Bruno J (Mary K) h20 Homestead RD Agawam (3)
" Henry S (Katherine) emp G&B Mfg Co r132 S West FH
" Mary A Mrs emp Spfld h55 Riverview av RD Agawam (1)
Grady James (Georgianna) clk Spfld h16 Walnut NA PO WSpfld
" R Kenneth C (Elizabeth L) sgt APD h77 Oak Hill av (5)
Graham D Murdo (Cordelia) insp SA Spfld h32 Tower ter NA PO WSpfld (2)
" Edith (Mrs Murdo C) emp Spfld h67 Cooley NA PO WSpfld

GRAHAM-WALLENGREN FUNERAL HOME INC 619 State Springfield tel 3-5174 pres-treas Henry M Wallengren **see p 365**
" Murdo C (Edith) insp supvr Weco Electric Co h67 Cooley NA PO WSpfld (2)
Granfield Patrick E (Mabel F) lawyer Spfld h 439 School RD Agawam
Granger Alice B wid Clarence H r71 Perry la PO Agawam
" Phyllis G (Mrs Sydney C) tchr Clifford M Granger Sch h854 North RD1 FH
" Sydney C (Phyllis G) farmer and fireman AFD h854 North RD1 FH (4) ◎
Grant Dorothy (Mrs Perley) emp Springfield Paint & Wallpaper Co h1000 Suffield PO Agawam
" Emily V wid Albert r155 N West PO FH
" John (Helen) supvr Riverside Park h1701 Main PO Agawam (5)
" Perley (Dorothy) driver Spfld Street Ry h1004 Suffield PO Agawam (2)
Grassa Edward J (Betty J) clk A&P Tea Co Spfld h675 Main RD Agawam (3) ◎
Grasso Alfred M (Irene G) gen cont 845 Silver RD Agawam h do
" Andrew J USN r off 318 Meadow RD Agawam
" Angelo (Anna) h off 318 Meadow RD Agawam (5) ◎
" Anthony (Rose) prop Tony's General Store Brighton h364 Meadow PO Agawam (8) ◎
" Concetta emp First Marine Ins Co r364 Meadow PO Agawam
" Frank A bulldozer opr r608 Meadow RD Agawam
" Julia wid Michael h608 Meadow RD Agawam (3) ◎
" Marie emp NET&TCo r off 318 Meadow PO Agawam
" Tina office wkr US Armory r608 Meadow PO Agawam
" Yolanda clk BDCCo Spfld r364 Meadow PO Agawam
Gravel Charles H (M Veronica) mach Perkins Machine & Gear Co h27 Norris RD1 FH (4)
" Charlotte r Charles H Gravel
" Clarence E (Edna M) painter and paperhanger h42 Norris (4)
" Jane emp Boston r Charles H Gravel
" Jean A clk Spfld r34 Portland RD1 FH
" Mary B r34 Portland RD1 FH
" Merrill H emp Spfld r34 Portland RD1 FH
" Sylvio E (Laurettie) emp h34 Portland RD1 FH (5) ◎
Graveline Arthur E (Helen N) emp EH Conn h55 Spring NA PO WSpfld (5)
Graves George H (Olieda G) driver M&R Transportation 64 Valentine PO Agawam (5) ◎
Gray Charles E (Dorothy M) emp Spfld Gas Light Co h44 River NA PO WSpfld (2)
" Dorothy M (Mrs Charles E) emp Spfld h 44 River NA PO WSpfld

NATIONAL LIFE INSURANCE COMPANY HOME OFFICE MONTPELIER VERMONT PURELY MUTUAL—ESTABLISHED 1850
The Fred S. Brynn Agency General Agent
and ANDREW J. LYONS, Asst. Gen. Agt.
44 VERNON ST. SPRINGFIELD Phone 4-7367

" John (Lillian V) emp P&W E Hart Conn h65 South Park ter RD Agawam (4) ⓪
" Luella T nurse Spfld Hosp r42 Emerson rd PO Agawam
Graziano Ernest (Sylvia M) emp ABCorp Spfld h915 Springfield RD FH
" Helen r Luigi Graziano
" Luigi (Jennie) farmer h62 Garden RD FH ⓪
" Orlando const wkr r Garden PO FH
Grecco Frank (Barbara) emp P&W Hartford Conn h off Mill RD FH (5)
" Pasqualena emp Spfld r off Mill RD FH
" Rocco (Florence) paper mkr h off Mill RD FH (7)
Green Gables Restaurant Inc 395 River rd RD Agawam pres Mrs Wanda B Colbert, treas-clk of corp Frederick J Colbert
" Joseph T (Anna G) mech Spfld h972 North
" Mary wid Thomas J h927 Springfield RD FH (1) ⓪
" Michael G USN r927 Springfield RD FH
Greenfield George (Dorothy A) upholsterer Roberts Co Spfld h831 S Westfield PO FH (5) ⓪
Greenleaf George D (Katherine H) tchr Suffield Conn h39 Norman ter RD1 FH (4)
Greenough George H (Sarah Y) emp B&MRR h30 Norris RD1 FH (2)
GREGORY EUGENE C (Caroline M) mason contractor 443 Suffield RD Agawam h do (8) ⓪ see p 25
" Eugene C Jr USA r443 Suffield PO Agawam
" Gloria A clk Spfld Gas Light Appliances r 443 Suffield PO Agawam
" Vinton (Gwendolyn) eng MCCo IO h72 Woodside dr PO Agawam (5) ⓪
Greguoli John J (Anna) emp Postal Transportation Co Spfld h19 Brookline av FH (3)
Gries Vilas J (Grace J) dist mgr Hathaway Bakery Spfld h442 Silver PO Agawam (4)
Griffin Andrew W (Rita M) emp VNCo Spfld h254 Pine FH
" Dale emp Williston V Griffin r431 Springfield NA PO W Spfld
" Edna M Mrs nurse Spfld h212 Silver PO Agawam
" Joan emp A&P Tea Co WSpfld r431 Springfield NA PO WSpfld
" Rita M (Mrs Andrew W) emp VNC Spfld h254 Pine FH .
" Williston V (Viola M) tree surgeon 431 Springfield RD PO WSpfld h do (7) ⓪
Grigaitis Ignase farmer h Nile av RD Agawam ⓪
Grimaldi Albert P emp Crystal Ice & Fuel Co r539 Meadow RD Agawam
" Andrew (Carmella) emp Spfld h1279 Springfield PO FH (3) ⓪
" Block Co Leo Grimaldi prop cement block mfrs 123 Garden RD Agawam
" Frank C (Frances) h70 Harvey Johnson dr PO Agawam (4) ⓪
" Frank T (Eleanor) emp Moore Drop Forge Spfld h1281 Springfield PO FH
" Gennaro (Christina) (Crystal Ice & Fuel Co) h539 Meadow RD Agawam (4) ⓪
" Leo (Edith L) prop Grimaldi Block Co r 123 Garden RD FH
" Pietro (Margaret) retired h123 Garden RD FH (6)
" Rose emp Longmeadow r1279 Springfield PO FH
Grimes Edward A (Mary A) mach Titeflex h 1123 Main RD Agawam (4) ⓪
" George L (Mary L) bus 1339 Main Spfld h94 Norris RD1 FH (2)
Griswold Samuel A (Rachael A) emp Hartford h95 S Westfield RD FH (5) ⓪
Groden John F foreman state highway dept h h238 River rd (Calla Shasta) RD Agawam (1) ⓪
Grzebien Walter R (Freida) emp BSCCo T'ville Conn r184 North PO WSpfld
GUENTHER & HANDEL INC delicatessen 7-9 Stockbridge Springfield tel 7-4379 see bottom lines
Guertin Leon P (June M) slsm-driver Pepsi-Cola r35 Royal RD1 WSpfld
" Minn e Mrs r808 Suffield PO Agawam
Guess Robert D (Ebba O) eng Spfld Armory h970 Main RD Agawam (2) ⓪
Guidetti Claude L (Jennie S) emp Joseph Guidetti r201 Leonard RD Agawam
" Joseph market gardener 201 Leonard RD Agawam h do (5) ⓪
Guidi Anna M (Mrs Joseph R) emp C h24 Homer RD1 FH
" Harold (Elizabeth) emp Fibre Box Co h 189 Springfield NA PO WSpfld (4) ⓪
" Henry N (Rosalie A) emp NET&TCo h60 Cooper RD1 Agawam (2) ⓪
" Joseph retired r185 Springfield NA PO WSpfld
" Joseph R (Anna M) emp Fibre Box Co WA h24 Homer RD1 FH (4)
" Raymond (Yolande) emp G Fibre Box Co h183 Springfield NA PO WSpfld (2)
Guiel John S (Gloria) emp Westside Auto Body Co WSpfld h91 Ridgeway dr FH (3)
Guistina Daniel D (Marie) prop Spfld Wheel Service Spfld h91 Federal ext RD Agawam (2)
Gulbrandsen Arne mgr Northern Mfg Co res Spfld
Gunn-Geary Farm Kenneth G Hinshaw prop 704 Suffield PO Agawam

WARRINER PONTIAC CO.
New and Used Car Sales Office Parts & Service
360 MAIN ST. SPRINGFIELD Tels 2-6201—3-7144

TIRES BATTERIES APPLIANCES **STANDARD TIRE SALES, INC.** TIRE RECAPPING TELEVISION
CHESTNUT Cor. WORTHINGTON Tel. 3-6666 SPRINGFIELD, MASS.

Gunn Walter V emp 712 Cooper PO Agawam r do
Guy Bertha L wid Raymond G h146 Suffield PO WSpfld (2) ⓞ
" Joseph R (Edna S) emp Buxton's Spfld h 30 Washington av PO WSpfld (3)
" Mary J emp Spfld Fire & Marine Ins Co r146 Suffield PO WSpfld
Guyette Eugene E (Dorothy M) h139 Line (3) RD FH
" Eugene R (Evelyn D) diecaster WECorp h635 Springfield RD FH (4)
" Geraldine M clk Union Trust Co Spfld r 635 Springfield FH
Guyton Harold P (Margaret H) emp ABCo Spfld h209 Cooper PO Agawam (4)

HAARMANN FRANCIS G (Mary D) bus Spfld h41 Hall RD1 FH (4)
Hackett Gerald F (Helen M) emp Chicopee h303 Leonard RD Agawam (4)
" Helen M (Mrs Gerald F) emp Chicopee h303 Leonard RD Agawam
" Katherine E Mrs clk Forbes & Wallace r303 Leonard RD Agawam
" Robert J (Audra E) slsm h565 River rd Agawam (3) ⓞ
Hackney Alexander (Mabel) retired h571 Main Agawam (2)
" Mabel (Mrs Alexander) nurse US Rubber Co h571 Main PO Agawam
Hackstock Fred (Grace M) waiter Student Prince Spfld h386 Main RD Agawam (8) ⓞ
HAFEY FUNERAL SERVICE Francis I Hafey funeral director 494 Belmont av Springfield tel 4-4508 see back cover
Haffler Henry J (Magda) emp IO r200 Maple NA PO WS
" Henry M (Julia M) emp Monsanto IO h200 Maple NA PO WSpfld (8)
Hagberg A Caroline hskpr 158 Main PO W Spfld r do
Hagen James W (Harrietta B) slsm CVCo IO h37 Wright PO Agawam (4) ⓞ
Haggerty Walter A emp Spfld Armory h39 Bridge NA PO WS (3)
" Walter A Jr emp Forbes & Wallace Spfld r39 Bridge NA
Haglund Harold O (Martha E) emp WMElec Co h15 Spencer NA PO WSpfld
Hajec Frank S (Viola) emp BSCCo T'ville Conn h620 N Westfield FH
" Viola (Mrs Frank S) emp Whitley & Tailleurs Spfld h620 N Westfield FH
Halback Otto (Shirley E) emp Package Machinery Corp E Longmeadow h66 Albert rd PO Agawam (4) ⓞ
Halchek Catherine (Mrs Paul) clk Central Package Store h56 River NA PO WSpfld
" Paul (Catherine) clk Central Package Store h56 River NA PO WSpfld (3)
Hale Leon A farmer h164 South RD Agawam (2) ⓞ
Haley Vincent (Alice) USN h558 Meadow PO Agawam (5)
Hall Ernest R (Jane W) gen cont 106 Silver PO Agawam (6) h do
" Eugene V (Nancy M) emp Hart Conn h 480 Silver RD Agawam (4)
" Fannie wid John h480 Silver PO Agawam (1)
" Georgia Mrs emp Scheckerman Dress Shop Spfld r Mrs Ruth A Barlow
" Leland cond B&ARR r213 Suffield PO Agawam
" Nancy J student r480 Silver PO Agawam
" Richard H student r480 Silver PO Agawam
" Rodney mail clk B&ARR h213 Suffield PO Agawam (3) ⓞ
" Winslow W (Charlotte) emp SR&Co Spfld h24 Sylvan la FH (4)
Halladay Giles W (Annie E) prop Liswell Hill Farm h327 N Westfield RD FH (3)
" William S farmer h S Westfield RD FH (2) ⓞ
Hallock Howard H (Barbara C) slsm h940 Main RD Agawam (6) ⓞ
Hally William M (Elizabeth) emp Hart Conn h68 Mountainview PO Agawam RD (3)
Hamblen Charles M emp Nat Fire Ins Co h184 Main PO Agawam
" Edward H Jr (Jessie M) bus Spfld h184 Main PO WS (3) ⓞ
Hamel Ernest F (Mildred K) emp Moore Drop Forge h31 Norman ter RD FH (3)
" Joseph R (Beatrice E) mach P&W E Hart Conn h511 Suffield PO Agawam (3) ⓞ
" Mildred K (Mrs Ernest F) clk Union Trust Co h31 Norman ter RD FH
Hamelin L James (Elmyra M) foreman Arrow Elastic Spfld h209 Adams PO Agawam (4) ⓞ
Hamer William retired r43 Wilson WSpfld
Hamilton Nancy A clk Third Nat Bank & Trust Co Spfld r2 Westfield PO FH
" Raymond J (Rose M) retired h2 S Westfield PO FH (3) ⓞ
Hammond Colby (Rita) truck driver R D Mutrie Co Spfld h94 Mill RD Agawam (5)
Hampden County Training School Thomas F Reidy supt truant school 702 S Westfield PO FH
" Fence Co Leo H Vergnani prop 19 Spencer NA PO WSpfld
HAMPDEN SAVINGS BANK 19 Harrison av Springfield tel 7-1451 see p 3
Handy Arthur A Jr (Jean C) asst Spfld F & M Ins Co h32 Alfred PO Agawam (2) ⓞ
Haney Thomas E (Gladys I) emp Brooks Bank Note h24 Seymour av PO Agawam
Hanks Alba P (Kathleen M) foreman Guthrie Fence Co Spfld h84 Federal ext RD Agawam (3) ⓞ
" Kathleen M (Mrs Alba P) clk NET&TCo Spfld h84 Federal ext RD Agawam
Hanna Kenneth (Avis) maintenance Fisk Tire Co h34 Woodside dr PO Agawam (3) ⓞ

Coal, Coke Fuel Oils CITY COAL CO. **Oil Burners** Tel. 4-7396
145 ARMORY STREET SPRINGFIELD, MASS.

Hannigan Elizabeth A clk Gas Light Co Spfld r43 Wilson WSpfld
" Maurice A (Florence) sales supvr WM Elec Co h43 Wilson WSpfld (4)
Hannon Dorothy wid Fred clk Spfld h14 Lenox RD1 FH
" Harold W USA r39 Highland av NA PO WSpfld
" Richard USA r39 Highland av NA PO WSpfld
Hanrahan Christofer Patrick (Nance J) emp Spfld St Ry h31 Fruwirth av RD1 FH (4)
" Mary E clk 145 State Spfld r31 Fruwirth av RD FH
" Richard B student r31 Fruwirth av RD FH
Hardina Frank J (Helen M) slsm h50 Federal av RD1 Agawam (3) ⓞ
" Joseph J (Mary) retired h53 Kensington av RD1 FH (2)
Hare Charles H (Agnes E) emp G&BCorp h 123 Adams RD Agawam (4) ⓞ
" Charles H Jr USN r123 Adams PO Agawam
Harkins Fred B retired r103 South PO Agawam
" Fred W (Margaret M) slsm Keystone Reader Service h103 South PO Agawam (8) ⓞ
" James J (Agnes) emp SACorp CF h39 Belvidere FH (4)
Harlow Mary E wid Everett S h163 S Westfield FH (1)
Harpin Edward E (Lucille) patrolman APD h Shoemaker la RD Agawam
" Frederick A (Janet L) prop Frederick's Dairy h241 Shoemaker la RD Agawam (6)
" Jeannette r221 Shoemaker la RD Agawam
" Michael (Melvina) retired h385 Shoemaker la RD Agawam (4)
" Ronald J (Rose A) carpenter contractor 90 S Park ter RD Agawam h do (4) ⓞ
Harrigan John J (Shirley) emp Associated Engineers h467 Pine FH (5)
Harrington Cecelia S (Mrs Clayton F) bus Spfld h771 Suffield PO Agawam
" Charles C (Mary L) emp NYCRR Spfld h313 Springfield NA PO WS
" Clayton F (Cecelia S) industrial eng US Armory Spfld h771 Suffield PO Agawam
" Daniel E Jr (Joan A) tool mkr WL Conn h281 North FH (2)
" Joan A (Mrs Daniel E Jr) clk NET&TCo Spfld h281 North FH
" Walter r61 Springfield PO Agawam
Harris Annie wid Joseph H r109 Suffield PO WS
" Dorothy F (Mrs Raymond E) tchr Clifford M Granger Sch h85 Suffield PO WSpfld (3) ⓞ
" Earl C (Lena) h291 School RD Agawam (2)
" Orville S Jr (Rita) h260 N Westfield FH (4)
" Raymond E (Dorothy F) asst prin and tchr AHS h85 Suffield PO WSpfld (3) ⓞ
" Robert A (Norma) acct ESFE WSpfld h323 Southwick (4)
Harrison Joseph (Gwendolyn) mach opr HamStd h502 Meadow PO Agawam (6)
" Joseph A (Dorothy M) eng Silver h15 Colonial av PO WSpfld (5)
" Richard USN r316 Shoemaker la RD
" Shirley student r582 Meadow PO Agawam
" Wilfred (Edna M) emp Package Mach Corp E Longmeadow h582 Meadow RD Agawam (3) ⓞ
" William E (Etta T) emp Moore Drop Forging Co Chicopee h316 Shoemaker la RD Agawam (6)
Harrow Leona R Mrs emp Paper Co h83 High NA PO WSpfld (5)
Hart Barbara M clk Am Bosch Co Spfld r S Westfield PO FH
" Francis A (Lillian) punch press opr h26 Annable (3)
" Francis H (Shirley A) slsm J C Burns Spfld h750 Suffield RD Agawam (4) ⓞ
" Francis M farmer 112 High NA PO W Spfld r do
" John J USA r112 High NA PO WSpfld
" Leland C farmer h S Westfield PO FH (2) ⓞ
" Michael F poultry farm Mill Agawam r112 High NA PO WSpfld
" Michael J (Elizabeth) retired h112 High NA PO WSpfld (4)
" Robert J emp Bay State Film r112 High NA PO WSpfld
Hartig Emily M Mrs cook Hampden County Training School h729 Silver RD Agawam
" Frederick emp Spfld h755 Silver RD Agawam
" Richard (May C) driver Kelley-Fradet Lumber Co East Longmeadow h269 River rd RD Agawam (2) ⓞ
Hartley Benjamin (Esther M) emp G&BSpfld h30 Federal ext PO Agawam (3)
" Benjamin R emp Bradley Field WL Conn r30 Federal ext RD Agawam
Hartman Ernst A (Mary E) master baker h171 School RD Agawam (2) ⓞ
Hartshorn & Donahue optometrists 1301 Main Springfield
Hartwell Frances J wid Ralph L h48 Reed PO Agawam (1)

SWETT BROS. **Phone 7-0293**
Delco-Heat — *Duo-Therm Furnaces* — *Lennox Furnaces*
78 ISLAND POND ROAD SPRINGFIELD, MASS.

Hartwell John W (Elizabeth) slsm Carter Paper Co Spfld h35 S Park ter RD Agawam (3) ⓞ
" K Hawthorne (Dorothy) prod mgr Titeflex Inc Spfld h156 Adams PO Agawam
Hartwig Emma G (Mrs Rudolf) nurse Mercy Hosp Spfld h96 Royal la NA PO WSpfld
" Gertrude L emp Kestral Corp r96 Royal la NA PO WSpfld
" Rudolf W (Emma G) emp Spfld h96 Royal la h do PO WSpfld (5)
Harvey Earle M (Mina G) ordnance eng Armory Spfld h16 Valentine RD Agawam (2) ⓞ
" Frank L (Harriet B) slsm h15 Norman ter RD FH (2)
Haseltine Costello C (Marian L) foreman W Spfld h335 School RD Agawam (12)
" Richard lab r335 School PO Agawam
" Robert emp MBCo r335 School PO Agawam
Hassin Carl (A-C Service Station) res Springfield
Hassom Forrest J (Mildred) lab eng F W Sickles Co Chicopee h401 Springfield RD WSpfld (4) ⓞ
Hastings Andrew R (Anita) emp State Hgwy Dept h26 Brookline av FH (2)
" Doris C (Mrs Judson W) clk F&W Spfld h2 Colonial av PO WSpfld
" Dorothy R tchr AHS r45 School PO Agawam
" Elsie W wid Perciva1 V h45 School PO Agawam (2) ⓞ
" Helen C r40 N West PO FH
" Jared T USAF r155 N West FH
" John N (Clarice) jr elec eng G&B Mfg Co h55 School (4)
" Judson W (Doris C) landscape gardener Spfld h2 Colonial av PO WSpfld (4)
" Judson W Jr (Nancy) USA r15 Leonard
" Lyman T (Doris N) emp Barry Coal Co WSpfld h515 Main RD Agawam (5)
" Nancy P (Mrs Judson W Jr) student r15 Leonard NA PO WSpfld
Nettie D wid Judson W h23 Southwick PO FH (2)
" Percival V Jr (Muriel W) prod mgr AWCo h14 Elm PO Agawam (4)
" Philip W (Vivian P) farmer h155 N West RD FH (8) ⓞ
" Robert L (Gloria) emp Barry Coal Co r155 N West FH
" Warren P farmer r40 N West PO FH
Hathaway Anna R wid Lester W emp Sheraton Hotel r72 Adams
" & Steen Harry Prior foreman tobacco growers S West FH office Hart Conn
Hatmaker Mary Mrs emp Spfld h47 Fruwirth av RD1 FH (2)
Haubenreiser Earl J clk Mutual Life Ins Co Spfld r24 Randall PO WSpfld
" Marion L (Mrs Walter E) emp F A Bassette Co Spfld h24 Randall NA ⓞ
" Walter E (Marion L) mech Am Petroleum Spfld h24 Randall PO WSpfld (3) ⓞ
Hauff Ernest W (Dorothy W) mach WSpfld r6 Park RD1 FH
" Frederick J retired h6 Park (8)
" Frederick W (Esther) retired h128 Walnut NA PO WSpfld (2)
Hauser John F (Naundice B) emp Stacy Machine Works h111 Elm PO Agawam (5)
Hausman Dudley (Betty) printer Spfld h327 Springfield NA PO WSpfld
Haver Sue M (Mrs William J) waitress Spfld h70 Senator av RD Agawam
" William J (Sue M) supt Spfld h70 Senator av RD Agawam (2) ⓞ
Havlicek Emma wid Joseph h66 River rd RD Agawam (1) ⓞ
Hawkes Raymond S (Myrtle R) acct WECorp h140 School RD Agawam (2) ⓞ
Hawkins Edward (Helen) h346 Rowley RD Agawam (2)
" John E emp Smith & Wesson Spfld r562 Springfield RD1 FH
" John H (Ruby N) gunsmith Smith & Wesson Spfld h562 Springfield RD FH (4)
Hawley Edith wid Dwight H r64 Federal PO WSpfld
Hawthorne Ellsworth prop Hawthorne's Radio & Television h251 N West PO FH
" Milton L lab r251 N West PO FH
" Robert D mech Spfld r251 N West PO FH (3)
Hawthorne's Radio & Television Ellsworth Hawthorne prop 6 Southwick PO FH

HAYDEN STONE & CO investments 1387 Main (206) Springfield tel 7-2671 see p 362

Hayes Anna J (Mrs James J) checker Spfld Armory h200 Adams PO Agawam
" Borden W emp Chriscola's Farm Equipment r75 Silver RD Agawam
" Charles E boilermaker B&ARR h Silver RD Agawam (8)
" James J (Anna J) emp Chriscola's Farm Equipment h200 Adams RD Agawam
" Kathleen E office mgr Hampden Grinding Wheel Co Spfld h75 Silver RD Agawam
" Mary T music supvr public schools res Spfld
" Nora J r75 Silver RD Agawam
Haynes Russell (Charlotte) emp Universal Car Loading Co Spfld h47 King NA PO WSpfld (3)
" Thomas D (Rose M) clk Lynch Lumber Co WSpfld h608 Meadow PO Agawam (3)

HAYNES & CO clothing 1502 Main Springfield tel 2-1171 see p 355

Healy Justine P sec Spfld r57 Kensington
" Robert (Hazel) emp Mill River h57 Kensington RD1 FH (3)
Hebb Clara M wid Dean B h110 Walnut NA PO WSpfld (2)
" Dorothy E emp Strathmore Paper Co r110 Walnut NA PO WSpfld
Hebert Alfred J (Marie E) mgr A&P Tea Co WSpfld h1152 Main RD Agawam (4)
" Homer E (Mary F) emp NET&TCo h113 Reed PO WSpfld (3)
Hedges Elton L (Helen) emp G&B Spfld h805 Silver RD Agawam (5)
Hedin Carl A (Gretchen) associate county agt Hampden Co Improvement League h59 Garden FH (6)
Heeley Frederick P (Angeline M) emp Perkins Machine & Gear Co WSpfld h369 School RD Agawam (2) ⓞ

VALENTINE CONCRETE COMPANY INC.
V Transit Mix Concrete
250 ALBANY ST. SPRINGFIELD
6-1856 PHONES 6-1857

Heffernan—see Hifernan
Heffner Susan F wid Charles r808 Suffield RD Agawam
Hegarty Charles H (Anne Marie) agt John Hancock Life Ins Co Spfld h32 Brookline av FH (3)
Heger Emil (Louise) retired h20 Federal av RD Agawam (2) ⓞ
Heineman Samuel USN h38 Royal PO WSpfld
Hembdt Doris R (Mrs Phil V) tchr Benjamin J Phelps Sch h38 Edward RD Agawam (3) ⓞ
" Phil V (Doris R) asst sec Fed Land Bank h38 Edward RD Agawam (3) ⓞ
Hennessy Margaret wid John F r112 Cooley NA PO WSpfld
" William H (Margaret M) lab h112 Cooley NA PO WSpfld (3)
Henry Eleanor (Mrs N Edward) emp Hampden Co Improvement League h77 Harvey Johnson dr PO Agawam (2) ⓞ
" N Edward (Eleanor) spec agt Prud Life Ins Spfld h77 Harvey Johnson dr PO Agawam (2) ⓞ
" Robert S (Bibiane T) eng USGovt h555 River rd PO Agawam (7) ⓞ
Hepburn Frank H (Stella A) emp Wico Elec Co WSpfld h57 Liberty RD1 FH (2) ⓞ
Herdendorf Manetta E wid Lorenz r82 High NA PO WSpfld
Herman Harry J propHerman'sFlying Service res Longmeadow
Herman's Flying Service Harry J Herman prop aviation instruction Silver RD Agawam
Hermansky Edmond (Ann) cable splicer NET&TCo h64 Harvey Johnson dr PO Agawam (2) ⓞ
Herrick Martha hskpr 213 Suffield PO Agawam h do
Hersey Francis P (Janet) emp Perkins Mach & Gear Co WSpfld h78 Oak Hill av NA PO WSpfld (6)
" Fred C (Audrey) emp Perkins Mach & Gear Co Spfld h775 Springfield (6A Brady Village) FH (3)
" Robert F USA r78 Oak Hill av NA RD WSpfld
Hescock Caroline r397 N Westfield FH
Hess Dorothy S (Mr Frank W) sec Judge Snow Spfld h264 Elm PO Agawam
" Frank W (Dorothy S) landscape foreman Fire Marine Ins Co Spfld h264 Elm PO Agawam (5)
" John Y USA r264 Elm PO Agawam
" Thomas D (Frances H) mech eng Am Bosch h21 Alfred cir PO Agawam (2) ⓞ
Hetu Henry J (Frances M) mech Hart Conn h1777 Main PO Agawam (6) ⓞ
Heywood Ralph M (Hazel) pres New England Printing Co Westfield h743 Suffield RD Agawam (4) ⓞ
" Ronald mech WAFB r743 Suffield PO Agawam
Hickey Philip C (Shirley M) opr Am Saw Spfld h35 Carr av PO Agawam (3) ⓞ
Hiferman Georgia M wid John h554 Main Agawam
Higgins John E (Janet C) emp Spfld h33 Moorland RD FH (4)
" William R (Dorothea W) emp Bay State Fire Brick Co Spfld h175 Senator av RD Agawam (6)
HIGHLAND CO-OPERATIVE BANK 834 State Springfield tel 2-7001 treas H C Heiden see front cover
Hilbig William E (Hildegarde J) mech Spfld h179 School RD Agawam (2) ⓞ
Hill Arol B (Jenevieve F) prop West Side Distributing Co h59 S Westfield PO FH
" Charles F (Exilda) emp WECorp h17 Liberty RD FH (4) ⓞ
" Helen S wid Clyde r188 S West PO FH
" James emp WECorp Spfld r17 Liberty FH
Hillard Allen (Margaret) driver Spfld St Ry Co Spfld h820 S West FH (3)
Hillside Gardens Howard L Thompson prop 500 North
Hinckley Isabel E r56 Reed PO WSpfld
Hine Janet S (Mrs Wadsworth C) nurse 9 Alfred cir PO Agawam h do
" Wadsworth C (Janet S) bus Spfld h9 Alfred cir PO Agawam (5) ⓞ
Hinshaw Kenneth G (Estaline L) prop Gunn-Geary Farm and adv mgr Eastern States Farmers Exchange h704 Suffield RD Agawam (4) ⓞ
Hitchcock Charles W (Mayona P) emp US Armory h439 Meadow PO Agawam (6)ⓞ
Hi-Way Snack Pasquale Liquori prop 664 Suffield
Hobbs Clement B r95 Carr av PO Agawam
" Clement G (Dorothy E) mach Bosch Machine & Tool Co Spfld h95 Carr av RD Agawam (4) ⓞ
Hocker Augustus C (Beulah M) cont Spfld h 282 Rowley RD Agawam (2)
Hodge Everett (Aletha M) h70 Bailey RD Agawam (4) ⓞ
Hodges Charles D (Barbara H) photographer 817 Main RD Agawam (4) ⓞ h do
Hofmeyer Jessie C wid Henry h27 Melrose pl PO Agawam (3) ⓞ
Holden Albert emp Weidenmuller & McGovern Spfld r70 Elm PO Agawam
" Samuel Branch mgr Pepsi-Cola Bottling Co of Springfield Inc res Providence
Holland Anna E r1419 Main RD Agawam
" Charles E (E Dorothy) clk WECorp Spfld h124 School PO Agawam (2) ⓞ

SPRINGFIELD ICE & FUEL CO. 225 HICKORY STREET SPRINGFIELD, MASS.
Phone 2-5173
RANGE & FUEL OILS
LOCKER STORAGE
PROCESSED ICE

Holland Glamis h76 Belvidere FH
" Katherine A clk Forbes & Wallace Spfld r1419 Main RD Agawam
" Walter J insp US Armory Spfld h1419 Main RD Agawam (3) ⓞ
Hollister James A USA r1157 Main PO Agawam
HOLLISTER KENNETH A (Katherine I) real estate and insurance and (Fullam and Co) West Springfield h1157 Main PO Agawam (3) ⓞ
Holloway Clarence E emp Carlisle's Hardware Store Spfld r278 N Westfield RD FH
" Louis E (Anna L A) farmer h278 N Westfield RD FH (3) ⓞ
Holmes Angela Mrs tchr AHS res Wfd
" Malcolm P (Muriel E) emp HamStd h88 Lealand av PO Agawam (4) ⓞ
" Wayne M tchr AHS res Wfd
Holton Everett G (Theresa) emp Spfld h251 Cooper PO Agawam (2)
Homola Frances wid Severin r Leslie Coventry
Honchar Artem E (Vyna J) retired h67 School PO Agawam (2) ⓞ
Hood Edward A mason r1023 N Westfield RD FH
" Edward H (Ida I) mason cont 1023 N Westfield RD FH h do (4) ⓞ
Hooper Herman (Priscilla) emp Const Serv Spfld h82 Leland av PO Agawam (5) ⓞ
Hope Alfred E emp Shawiginan IO r12 Central PO Agawam
" Alice emp Converse Carlisle Spfld r12 Central PO Agawam
" David P (Leontine) retired h12 Central PO Agawam (4) ⓞ
" Edward D (Muriel E) route slsm H P Hood Co Spfld h30 Senator av PO Agawam (3) ⓞ
Hopkins Charles Lee (Olive) slsm WECo h51 Monroe PO Agawam (4) ⓞ
" Ernest S (Frances E) bus Spfld h107 Albert PO Agawam (5) ⓞ
" John (Rosamond E) tool mkr Moore Drop Forge Spfld h460 N West RD FH (4) ⓞ
" Joseph N (Regina M) bus Spfld h409 Suffield PO Agawam (3) ⓞ
" William W (Ethel) retired h452 N West FH (2)
Horner Francis E (Reine M) carp h610 Suffield RD Agawam (2) ⓞ
" Reine M (Mrs Francis E) mach opr F W Sickles Co Chicopee h610 Suffield RD Agawam
Horniak Bernard J (Ruth P) elec PMCo h 81 Senator av PO Agawam
HOTEL KIMBALL 140 Chestnut Springfield tel 2-1121 **see p 367**
HOTEL SHERATON 70 Chestnut Springfield **see p 366**
Hottin Edward L (Anna M) shipping clk Spear-Newman Inc Spfld h26 Alfred PO Agawam (4) ⓞ
Houghtaling Earl A (Elinor) emp Spfld h2 Ralph RD1 FH (3)
Houghton Anne C (Mrs John P) clk Steigers Spfld h224 North FH
" Earl F (Lucille N) pres Houghton's Motor Sales Inc h216 S Westfield RD FH (3)
" Isabel E clk Houghton Motor Sales r216 S Westfield FH
" John P (Anne C) postal clk US Goct h224 North FH
" Patrick J retired r224 North FH
" Roger W emp PM&GCo r226 River rd Calla Shasto PO Agawam
" Shirley A (Edna K) emp P&W h226 River rd Calla Shasto PO Agawam (3) ⓞ
Houghton's Motor Sales Inc Chevrolet sales and service 195 S Westfield RD FH pres Earl F Houghton
Houlahan Michael P (Agnes F) retired h72 Cooley NA PO WS (5)
Houle Anna (Mrs Lucien O) emp F W Sickles h40 Charles PO Agawam
" Lucien O (Anna) mach P&W E Hart Conn h40 Charles PO Agawam (2) ⓞ
" Wilfred J carp N J Demont h124 Mill RD Agawam
Houlihan Catherine A r24 Ottawa NA PO WSpfld
" Julia A h24 Ottawa NA PO WSpfld (3)
Housand Leon (Ann) emp Spfld h84 High NA PO WSpfld (3)
Houseman Ralph S (Elanore B) v-pres Cote Press Inc Spfld h943 Suffield RD Agawam (4) ⓞ
Howard Alfred B (Laura B) supt of st Town Agawam h210 Walnut NA PO WSpfld
" James E Jr (Agnes S) emp WECorp h24 Braz ter RD1 FH (3)
HOWATT INSURANCE AGENCY W Harold Howatt insurance 1537 Main (306) Springfield tel 2-4166 **see front cover**
Howe David R student r121 Elm PO Agawam
" George L (Marion E) sten Buxton Inc Spfld h121 Elm PO Agawam (4) ⓞ
" Janice r36 Silver Lake dr PO Agawam
Hoye Cynthia student r54 Barney PO Agawam
" Warren F pres-treas Warren F Hoye Inc Spfld h54 Barney RD Agawam (3) ⓞ
" William USA r54 Barney PO Agawam
Hubach George (Stella) emp WL Conn h75 Belvidere FH (2)
Hubbard Ruth A (Mrs Wylie C) sten US Govt h52 William RD FH
" Wylie C (Ruth A) civil eng comm Mass h52 William RD FH (5)
Huckins John F (Lucy L) sta eng Am Bosch h42 Woodside dr PO Agawam (6) ⓞ
" John F Jr USA r42 Woodside dr PO Agawam
Hull Charles W (Grace C) emp Meadowcraft WSpfld h209 Meadow PO Agawam (2) ⓞ
Hulse Dorothy (Mrs Robert N) sec Gen Accident Spfld r22 Spencer NA PO WSpfld
" Nelson E (Alice F) chief elec G&BMfgCo h11 Albert PO Agawam (2) ⓞ

CASH LOANS on Diamonds, Watches, Cameras or Anything of Value
PAWN AND DIAMOND CENTER
1653 MAIN STREET Tel. 2-6884 SPRINGFIELD, MASS.

" Robert N (Dorothy) USAF r22 Spencer NA PO WSpfld
Humiston Woodrow A (Beverly C) carp h74 Hall RD1 FH (5)
Hunt Almeda wid William H r46 Tower NA PO WSpfld
Hunter M George (Barbara A) ind eng B-SC Co T'ville Conn h85 Alhambra cir North WD Agawam (4, ◎
Huntley Sherman E (Nina M) truant officer h Shoemaker la Agawam (2) ◎
Hurd Hannah E wid Alsus h2 S Westfield (1)
Husson Samona wid Benny emp Spfld r11 William RD FH
Hutchinson Harold L (Emily J) mach opr Spfld Armory h33 Cooper RD Agawam (3)
" Shirley E clk ESFE WSpfld r33 Cooper RD Agawam
Hyde Blanche F matron Jr HSWS r138 S Park
" John J (Angeline) emp mfg pattern Model Shop Spfld h82 Liberty (2)
" Warren L watchman Cooley Dickinson Hosp Northampton r138 S Park ter
Hykel Mary wid Charles M r34 William RD1 FH
" Milard C emp Spfld r34 William RD1 FH
Hyland Justin R (Cecelia M) garage W Spfld h411 N Westfield PO FH (6)
" Thomas E (Lillian) emp WMElecCo h441 Shoemaker la RD Agawam (5)
Hynes Mabel E wid Edward h108 Monroe PO Agawam (1) ◎
" Robert (Anne) USN r46 Monroe PO Agawam

IANELLO JOSEPH L (margaret E) emp Blair Mfg Co Spfld h550 Mill RD FH (4)
Imelio Anita clk NETCo r14 Oak Hill av NA PO WSpfld
" Felix (Rose) mason 14 Oak Hill av NA h do ◎
" Peter USN r14 Oak Hill av NA PO WSpfld
Ingalls Alfred E (Florence M) sls mgr Carter Roofing Spfld h345 River rd PO Agawam (3) ◎
Inman Mahlon D (Catherine E M) emp AFD h72 Adams RD Agawam (6) ◎
" Mahlon D Jr USN r72 Adams PO Agawam
INTERNATIONAL HARVESTER CO Chriscola's Farm Equipment Co agents Suffield RD Agawam **see p 21**
Irish Frederick A (Catherine) emp US Gov't h840 North FH (5)
Irving Ronald E USA r John F Jacowicz
Irwin Edith E wid Philip L h100 Cooper c Federal RD Agawam (2)
Isham Arthur S (Evelyn R) emp Hampden Elec Supply Co h37 Kensington RD1 FH (4)
" Donald R USN r37 Kensington RD1 FH
Italian Sporting Club off Cooper RD1 Agawam

JABRY MICHAEL J (Sally J) foreman Park Cleaners h365 River rd PO Agawam (4) ◎
" Sally J supvr US Armory Spfld r365 River rd PO Agawam

Jackowicz John F (Gertrude M) foreman BS Co Thompsonville Conn h184 School RD Agawam (5) ◎
Jackson Albert M (Virginia M) emp Sound Co Spfld h775 Springfield (9B Brady Village) FH (4)
" Michael A (Marion E) mach WECo h117 South RD Agawam (2) ◎
" Robert E (Hazel) emp PMachCo EL h775 Springfield (10C Brady Village) FH (6)
Jacques Clara E (Mrs Henry J) mach opr US Armory Spfld h253 Colemore RD FH (2)
" Henry J (Clara E) printer Sample-Durick h253 Colemore RD FH (2)
" Robert R (Alice M) painter Mt Holyoke College h23 Griffin pl RD1 FH (3)
Jaeger Emil E (Pauline M) emp Associated Engineers Inc h239 Poplar FH (3) ◎
" Paul L (Maria U) mach PMachCorp EL h758 Mill RD FH (2) ◎
James Elizabeth L (Mrs William L) nurse 30 S Westfield FH h do
" Glen H (Phyllis M) auto mech h130 Cosgrove av RD Agawam (3) ◎
" Harry (Cleda) dr town r73 Cosgrove av PO Agawam
" Howard D USN r73 Cosgrove av RD Agawam
" Mabel wid Eugene h73 Cosgrove av PO Agawam (7) ◎
" Meredith Mrs clk Liggetts Drug Store Spfld h2 Prince la PO Agawam
" Phyllis M (Mrs Glen H) emp Carter's Knitting Mill h130 Cosgrove av RD Agawam
" William L (Elizabeth L) emp Bay State Thread Co Spfld h30 S Westfield RD FH (4)
Janik Mary Mrs tchr Benjamin J Phelps Sch res Southwick
Janulewicz Joseph S (Esther) emp Perkins Mach Co Spfld h266 North FH (5) ◎
" William S (Bertha) farmer h430 N West RD FH (5) ◎
Jarvis Arthur H (Ethel D) emp Nabisco h19 Riverview av PO Agawam (4) ◎
Jasmanicki John mach Spfld h1664 Main RD Agawam (2) ◎
Jasmin Charles clk Jasmin Mkt r49 King NA PO WSpfld
JASMIN NORMAN F (Sophie) prop **Jasmin's Pharmacy res 46 Granville av res Chicopee**
" Philip (Blanche P) prop New England Store 47 King NA PO WSpfld h do (4) ◎
JASMIN'S PHARMACY Norman F Jasmin prop drugs, prescriptions, luncheonette 55 Springfield North Agawam PO West Springfield **see p 30**
Jaycox Allen J (Adelle S) pres-treas X Cocktail Lounge Spfld h119 Carr av PO Agawam (4) ◎
" Donald T (Ethel) driver St Johnsbury Trucking Co h55 Doane av PO Agawam
Jayko Stanley emp Harvey Whipple r Michael J Jabry
Jeffrey Lucy S wid Frederick tchr Longmeadow r364 South RD Agawam

Jelley Wilfred H (Barbara) emp Oxford Tool WSpfld h357 Springfield NA PO WSpfld (5)
Jenks Bertley C (Myrtle E) emp Barry Coal Co h520 N Westfield RD FH (5) ⓞ
" Douglas C emp Stewarts Coffee Shop WSpfld r520 N Westfield FH
" Esther W (Mrs Frank H) prop Children's Shop Spfld h21 James FH
" Frank H (Esther) mach WL Conn h21 James RD FH (4)
" Gerald E emp Fibre Box Co r520 N Westfield FH
" Gordon W student r21 James FH
" Norman E (Dorothy) emp Atwater Nurseries h42 Emerson rd PO Agawam (5) ⓞ
" Prentiss R (Ruth A) farmer h480 N Westfield RD FH (4) ⓞ
Jenney Ralph P (Anne V) prop R P Jenney Co Spfld and real estate 523 N Westfield rd FH h do (2)
JENSEN F G & SONS INC confectionery and restaurant 266 Bridge and 75 Temple Springfield tel 6-6361 and 96 Pratt Hartford Conn tel 2-0587 see front cover
" Hans M (Elizabeth C) trainman NYNH &HRR h172 Suffield PO WSpfld (2) ⓞ
Jerry Arnold L (Martha) emp B&MRR h154 Mill PO Agawam (4)
Jersey Chester D (Florence E) mgr Indl Eqpt & Supply Co Spfld h14 Edward PO Agawam (3) ⓞ
Jeserski Frederick (Josephine E) farmer h627 S West PO FH (3) ⓞ
" John S (Anna J) farmer h378 N West PO FH (4)
" Martin retired r378 N West RD FH (4)
Jocelyn Douglas W (Maryland S) factory rep Oliver Johnson & Co h48 Anthony PO Agawam
" Maryland S (Mrs Douglas W) buyer A Steiger Spfld h48 Anthony PO Agawam
JOHNIE'S DRIVE-IN John G Andros prop restaurant 667 Springfield cor Moreland RD Feeding Hills see p 28
Johnson Aiva V emp Am Red Cross r491 N West RD FH
" Andrew E (Elizabeth A) carp cont 491 N West FH h do (4)
" Arthur W (Frances G) prop Provin Gardens h421 Southwick RD FH (7)
" Christina wid Albin h316 N FH (2) ⓞ
" Donald H personnel director associated Engineers Inc res W Springfield
" Dorothy O bkpr Spfld r409 Southwick FH
" Edith H emp ABCorp Spfld r409 Southwick
" Edwin O (Ruth E) eng W M Elec Co h38 N West PO FH (5)
" Elmer E (Rose E) emp NYNH&HRR h22 Elbert rd RD Agawam (5) ⓞ
" Elsie r409 Southwick FH
" Garl O elec eng WL Conn r491 N West FH
" George F (Edith L) foreman Coca Cola Spfld h73 Edward PO Agawam (3) ⓞ
" Harvey F (Violet C) emp Hampden Brass & Aluminum Co Spfld h424 Main Agawam (5) ⓞ
" Herbert A (Della M) emp Blair Mfg Co h393 River rd RD Agawam (7)
" Hugo A (Elsie) foreman US Envelope Co Spfld h27 Hastings RD1 FH (3)
" Irwin T (Shirley L) emp BSCo h37 Alfred cir PO Agawam (2) ⓞ
" Jarl P student h N West PO FH
" Leonard A Jr (Beatrice) emp John Mansville Insulation Co Spfld h62 Elm PO Agawam (4)
" Leonard 3rd (Lillian) emp Armstrong Cork Co Spfld h62 Elm PO Agawam
" Merrill W emp Chapman Valve Co IO r424 Main RD Agawam
" Paul B (Martha S) architect Spfld h4 Sunrise ter PO Agawam (3) ⓞ
" Richard F (Mary) carp h409 Southwick RD FH (5) ⓞ
" Richard H emp Country Club Soda Co WSpfld h791 N Westfield RD FH (2) ⓞ
" Ronald E (Iris A) const supt h172 School RD Agawam (4) ⓞ
" Shirley L (Mrs Erwin T) teller Union Trust Co Spfld h37 Alfred Cir PO Agawam
" Walter C (Venetta) mach h272 Meadow RD Agawam (6)
" Wesley r424 Main PO Agawam
" Wilber C r82 Alfred Cir PO Agawam
Johnston Emory B (Esther A) supt Spfld Bronze & Aluminum Co Spfld h1050 Suffield RD Agawam (4) ⓞ
Jolly Arzelia wid Louis r172 Walnut NA PO WSpfld ⓞ
" Joseph A (Rosella) emp Holyoke h36 Walnut NA PO WSpfld (2)
" —see Gelly
Jones Clark W (Rita M) whsle meats 385 Liberty Spfld h57 Woodside cir (4) ⓞ
" Ernest M (Veronica I) emp E Hart Conn h20 Hastings (6)
" Fred H (Edith) emp SR&Co WSpfld h144 N Westfield FH (4)
" Helen T (Mrs Raymond L) tchr Danahy Sch h583 River rd RD Agawam (2) ⓞ
" James E (Anna A) agt Met Life Ins Co Spfld h96 Walnut
" John G (Bertha H) retired h31 Edward (2) ⓞ
JONES RALPH D INC Chrysler and Plymouth sales and service 721 Worthington Springfield tel sales 6-6301 service 7-0259 pres-treas Ralph D Jones, v-pres-asst treas Sherwood S Jones, v-pres Henry O Albro see front cover
" Raymond L (Helen T) postmaster W Spfld h583 River rd RD Agawam (2) ⓞ
" Rollande D wid James S h54 Washington av PO WSpfld (4)
Jordan Wilburn N (Gladys L) poultry 219 South RD Agawam h do (2)
Joslin Harry A (Ada M) emp S&W Spfld h21 Senator RD Agawam (3) ⓞ
Josselyn Harold A (Rose M) expeditor WICo WSpfld h77 Riverview av PO Agawam (3) ⓞ
" Rose M (Harold A) clk Mem Super Mkt h77 Riverview av PO Agawam (3) ⓞ
Joyce Samuel G (Louise F) emp G&BCo h749 Suffield RD1 Agawam (2)

Juke George J (Marion) metal finisher Spfld h12 N Westfield FH
Julien Hattie wid Joseph H h228 Leonard RD Agawam ⓪
" Luther G (Charlotte W) clk Stacy's Mach Wks h9 Alfred ct PO Agawam (3) ⓪
Jury John A (Michealina S) projectionist Wfd h330 North RD1 FH (4) ⓪
Juzba Albert (Jennie) emp G&BCo WSpfld h306 S Westfield RD FH

KACHANOWSKI FRANK (Elizabeth) farmer h149 James RD FH (2)
Ka-Ja-Spa (James D and Mrs Katherine M Cleary) variety store 1350 Springfield FH
Kalinowski Edmund patrolman APD r106 Moore
" Edward emp P O r106 Moore NA PO WSpfld
" Stanley (Anna) emp Turners Falls Power Co h106 Moore (2) NA WSpfld
Kalinsowski—see Kalinowski
Kallipolites Demetrios J (Dorothea) emp P Mach Co EL h372 Sheomaker la RD Agawam
" George J (Florence) tool grinder asst eng IO h51 Cleveland RD1 FH (4)
Kane Ambrose J (Lorretta) emp NYCRR h24 Silver Lake dr RD Agawam (2)
" Audrey (Mrs Howard) sec AIC h159 Main PO WSpfld
" Hollis F (Bertha) farmer h776 N West RD FH (7)
" Howard (Audrey) emp Milton Bradley h 159 Main PO WSpfld (2)
" James P (Katherine M) slsm h41 Spencer (2) NA DR WSpfld
" Kenneth farmer r812 N West RD FH
" Myra F wid Michael h812 N West RD FH (2)
" Renwick USN r175 S Westfield FH
" Rupert M (Ethel A) emp Johnson Asbestos Insulation Co Spfld h175 S West PO FH (4)
Kaplan Abraham H farmer h1187 Springfield PO FH (3)
Karakla Clarence USAF r683 S Westfield PO FH
" Dominika (Sophia) emp P&W EHart Conn h683 S Westfield FH (4)
" Edward W (Helen E) emp Moore Drop Forge Co Spfld h74 S Westfield PO FH (5) ⓪
" Francis (Dorothy) fireman AFD h83 S Westfield PO FH
Karan Assad J (Mantoura M) bus Spfld h95 Norris RD1 FH (6)
Karnes Violette A tchr Ludlow r20 Hastings
Kaskeski Annie cook Spfld r759 N Westfield FH
" Walter (Annie) farmer h759 N Westfield RD FH (10) ⓪
Kasper Walter F (Laurette Y) emp Spfld h132 Walnut NA PO WSpfld (6)
Kasza Joseph (Louise A) grinder ABCorp Spfld h74 Line PO FH (2)
Kaszowski Mary wid Frank h1104 Suffield RD Agawam
" Matthew W farmer h1104 Suffield RD (3) ⓪
" Theodore F poultry farmer r1104 Suffield RD
Katherine Danahy School prin Mary T Lynch Maple NA
Katsanos Joseph A (Dorothy R) treas Lotus China & Glass Co WSpfld h10 Silver Lake dr RD Agawam
Keating Theresa A r162 Rowley NA PO WSpfld
" Thomas J (Irene J) emp Spfld 162 Rowley NA PO WSpfld (4)
KEEFE PHILIP T (Winifred E) florist 266 Walnut h do North Agawam PO West Springfield (6) tel 4-4073 ⓪ see p 28
KEEFE ROBERT P (Frances) emp Philip T Keefe r do
Keeley Ann Marie emp EH r1224 Suffield RD Agawam
" Bernard F (Doris R) emp West Spfld h 1224 Suffield RD Agawam (3) ⓪
" James J emp Charles V Wright Spfld r 1224 Suffield RD Agawam
" Margaret M sten Spfld r Thomas P Keeley RD Agawam
" Thomas J emp W Spfld r1224 Suffield RD Agawam
" Thomas P (Catherine T) retired h1224 Suffield RD Agawam (7) ⓪
" William student r1224 Suffield Agawam
Keeney Harry N (Vivian) emp WECorp h32 Belvidere FH (5)
Keinath Albert (Eleanor S) pres-treas Feeding Hills Country Club res Springfield
" Eleanor S (Mrs Albert) clk Feeding Hills Country Club res Springfield
Keitle Robert M (Ellen E) bus Spfld h312 Meadow PO Agawam (4)
Kelley Eugene E Jr (Teresa A) asst power sta opr WMElec Co r44 Elbert rd PO Agawam
" Francis J (Dorothy G) junk dealer 49 Cooley h do NA PO WSpfld
" Joseph M (Mary A) slsm John Morrell Co h12 Witheridge RD FH (8)
" Teresa A (Mrs Eugene E Jr) nurse Spfld Hosp r44 Elbert rd PO Agawam
" Vaughn W (Clara) emp SR&Co Spfld h22 Belvidere FH (4)
Kellie Mary Mrs sec Corner Package Store res Spfld
Kellogg Alvin R (Alleen M) farmer h133 N Westfield RD FH (3)
" Alvin R Jr (Doris M) farmer and fireman FHFD h173 Westfield RD FH (4)
" Everett A (Vera B) slsm Spfld h49 South RD Agawam (2)
" Frank W (Abbie L) retired h97 S Park ter Agawam (2) ⓪
" Richard A (Gabrielle L) emp WECorp Spfld h65 N Westfield FH (3)
Kelly George E emp G&B Spfld r538 Springfield NA PO WSpfld
" George F (Katherine A) guard CVCO IO h538 Springfield NA PO WSpfld (5)
" Marjorie B Mrs tchr AHS res Spfld
Kendall George (Carrie W) custodian Cong Church h61 School RD Agawam (3) ⓪
Kenerson Stanley M Jr (Geraldine) emp Nat Guard Spfld Armory h775 Springfield (10 A Brady Village) FH (4)

Kennedy Francis emp Spfld r78 Kensington RD1 FH
" James J (June L) bus driver h86 Royal PO WSpfld (6) ⓞ
" Raymond F (Alice L) emp WECorp h78 Kensington RD1 FH (3)
" William H (Eleanor) emp Holyoke h61 South Park ter RD Agawam (2)
Kennel Elsie r Stuart A Kebbee
Kerber Frederick K (Minnie E) bartender Highland Hotel Spfld h79 Carr av RD Agawam (3) ⓞ
Kerez Joseph (Catherine D) mail handler NYCRR h58 Doane av PO Agawam
Kerr Arthur W (Anne L) landscape gardener h814 N West RD FH (2)
" Douglas W USA r548 N West RD FH
" Eva F (Mrs Walter S) clk Johnson's Book Store and libr Feeding Hill Public Library h N West RD FH
" lorence M wid Thomas A h775 N West RD FH (3)
" George emp Smith & Wesson Co Spfld r63 Norman ter RD1 FH
" Hugh W (Thelma) farmer and emp US Armory Spfld h560 N West RD FH
" J Carlton farmer r548 N West RD FH
" James H (Lora F) farmer real estate and insurance h548 N West RD FH h do (7) ⓞ
" Malcolm B farmer r548 N West FH
" Paul R (Theresa M) emp G&B Spfld h 1358 Springfield RD FH
" Walter S (Eva F) sec-agt Public Welfare Dept 667 N West RD Feeding Hills h do (2) ⓞ
" Walter T (Dorothy) emp ABCorp Spfld h 775 N West RD FH (3)
" William (Lucille) emp US Armory h43 Fruwirth av RD1 FH (2)
Kettell Margaret M tchr Spfld h73 Alfred cir PO Agawam ⓞ
Keyes Marshall T (Geraldine) mgr gas sta Spfld h349 Springfield PO WSpfld (4)
" Marshall T Jr emp Hart Conn r349 Springfield NA PO WSpfld
" Robert N student r349 Springfield NA PO WSpfld
Kibbe Nancy emp Monarch Life Ins r684 Main PO Agawam
" Stuart A (Stella L) retired h684 Main PO Agawam (9) ⓞ
" Stuart A Jr r684 Main PO Agawam
" Virginia L r684 Main PO Agawam
Kida Walter J (Elizabeth J) emp State Conservation h23 Sylvan la FH (4)
Kidd Rose E wid Charles M r72 Reed PO WSpfld
Kiernan Hugh M USN r58 Bessbrook RD FH
" Mary E opr NET&TCo r58 Bessbrook RD FH
Kierstead Frank P (Marjorie) emp Precision Eng Co Spfld h45 Vadnais PO RD Agawam (4)
Killam Donald E h7 Colonial av PO WSpfld
" Leona E ins clk Hart Conn r7 Colonial av PO WSpfld
Kimball Alice wid Philip A r18 Springfield NA PO WSpfld
KIMBALL HOTEL 140 Chestnut Springfield see p 367
" Irving S treas Fiberwood Containers Inc and (Pioneer Box and Lumber Co) res Spfld
" Julius pres Fiberwood Containers Inc and (Pioneer Box and Lumber Co) res Spfld
" Wallace O (Barbara) slsm Gerbers Foods h43 Brookline av FH (5)
King Anna B emp Lichard & Cook Spfld r854 Main RD Agawam
" Claude J (Maude A) retired h55 Alfred cir Agawam (2)
" Emma L wid Fremont H h854 Main RD Agawam (2) ⓞ
" Harold A (Marjorie R) boatbuilding Southwick h3 N West PO FH (5)
" Harry A (Dorothy) bus Spfld h48 Harvey Johnson dr (3) ⓞ
" Laurence N (Naida) marine supplies 188 S West RD FH h do (6)
" Marion F tchr Benjamin J Phelps Sch res Spfld
" Mary A Mrs emp Spfld h33 South PO Agawam (3) ⓞ
" Nelson G lumber dealer 170 S West RD FH h do (1) ⓞ
" Ronald E (Eleanor M) slsm M C Barrett Inc Spfld h264 Leonard RD Agawam (4) ⓞ
" Sylvia Mrs emp Alliance Mfg Co h727 Silver RD Agawam (2)
" Thomas (Rita) emp MCCo h45 Edgewater rd PO Agawam (2) ⓞ
Kinney Allyn R (Jeanne E) draftsman Assoc Engrs h89 Alhambra cir S PO Agawam (5) ⓞ
KINNEY INSURANCE AGENCY INC complete insurance bonding service Third National Bank Bldg Springfield tel 6-2796 pres Frank M Kinney v-pres Rockwell Keeney Jr treas Stephen B Goodell see front cover
Kinsley Frank W (Celia M) emp Spfld h182 Springfield FH (2)
Kirby Richard L (Julia) mgr ice cream div H P Hood & Sons h116 Edward PO Agawam (5) ⓞ
Kirzyc John F (Helen A) emp Prod Tool & Die h30 School PO Agawam (5) ⓞ
Kistner Charles L (Doris A) tchr AHS h inq do Agawam (3)
Kittler Lawrence E (Irene) emp USECo Spfld h460 Silver PO Agawam (5)
Kleis Dorothy Mrs tchr Danahy Sch res Wfd
Klenakis Christos (Lucille) emp Nat Bronze h24 Rowley NA PO WSpfld
Klima Arthur F (Hazel) emp Gen Ice Cream Corp Spfld h65 Ridgeway dr FH (4)
Klimaj Bernard N (Jean) emp VNCo Spfld h144 Shoemaker la RD Agawam ⓞ
Klinakis Peter A (Ruth M) emp C h24 Rowley NA PO WSpfld
Klinger John D (Catherine M) fireman WE Corp h35 Colonial av PO WSpfld (3)
Kloiber Elsie R r184 North PO WSpfld
" Rosa wid Joseph R h184 North PO W Spfld (3) ⓞ
" Stephen P (Ruth) fireman WMElec Spfld h515 Main PO Agawam (3)

CONVERSE-CARLISLE COMPANY
HUDSON ANTHRACITE, CONNECTICUT COKE, GULF FUEL OILS
TIMKEN SILENT AUTOMATIC OIL BURNERS
50 HILLMAN ST. 195 ARMORY ST. SPRINGFIELD, MASS. Tel. 6-6311

Knapp Joseph H (Esther M) traffic mgr Shawnigans Resin Corp Spfld h184 Silver RD Agawam (4) ⓞ
" Joseph W appr draftsman GECo Pittsfield r184 Silver PO Agawam
Knight Anna M wid Ralph A r83 Reed PO WSpfld
" Carol J tchr Springfield St School r567 Springfield FH
" Eva M (Mrs Herman A) timekeeper Assoc Engrs h45 Alfred PO Agawam
" Herman A (Eva M) emp SR&Co h45 Alfred PO Agawam (3) ⓞ
" Melva L emp Chapman Valve Co Indian Orchard r3 N West PO FH
" Thomas R student r567 Springfield FH
" Walter L (Helen M) emp W J Foss Spfld h561 Springfield RD FH (3)
Knighton Clyde T (Sally) emp Spfld h19 Wilson W Spfld (5)
" Iona I student r19 Wilson WSpfld
Knott G Howard(Irene K) fireman B&ARR h1125 River rd RD Agawam (2) ⓞ
Knowles Ray (Norma R) driver Mass Wholesale Drug h14 Alfred PO Agawam (4) ⓞ
Knowlton Carl E (Helen F) emp Home City Electrotyping Co h10 Alfred cir PO Agawam (3) ⓞ
" Charles J (Marion) emp Spfld Armory h 57 Brookline av FH (6)
Knudson Henry C (Lura G) retired h1197 River rd RD Agawam (6) ⓞ
Koch Albert E (Martha) emp Hadley Furniture Co Spfld h84 Poplar RD FH (3)
Koerner Emil R (Augusta A) retired h17 Park RD1 FH (2)
Kogutowicz Janina clk Royal Typewriter Co Spfld r Northwood PO FH
" Martin (Mary) emp Spfld h65 Northwood PO FH (3) ⓞ
Konapik Mary M wid Stephen P h493 Main PO Agawam (4) ⓞ
Kopcinski Sally emp Mass Mutual Life Ins Co Spfld r341 Springfield NA PO WSpfld
" William J (Agnes) emp Perkins Mach & Gear Co h341 Springfield NA PO W Spfld (4)
Korneg James J (Lenora A) emp Spfld h18 Randall PO NA (3)
Korob Dorothy emp Woodward Ins Co Spfld r637 North FH
" Joseph (Helen) emp ABCorp Spfld h637 North FH (4) ⓞ
Korzen Paul (Bessie M) emp VanNorman Tool Co Spfld h Garden FH
Kosak Adam (Antoinette) retired h132 S West PO FH (5)
" Mary A emp ABCorp Spfld r132 S West
Kosinski John J (Lucy) emp Spfld h227 N West FH (4)
Kossick Alphonse F (Elizabeth) clk Spfld h54 Silver RD Agawam (4) ⓞ
Kovalchick Steven (Marion) emp B&ARR h224 Silver PO Agawam (5)
" Wasel emp B&ARR r224 Silver PO Agawam
Kozak Anthony I (Mary) emp Hull Motor Co Holyoke h775 Springfield (4 Brady Village) FH (3)
" Anthony J (Elizabeth) emp ABCorp Spfld h775 Springfield (12 Brady Village) FH (3)
" Nikolai emp Spfld r North
Kozan Carl T (Eleanor J) slsm Grand Union Co h82 Alfred cir PO Agawam
" Eleanor J (Mrs Carl T) sec Holyoke Card & Paper h82 Alfred cir PO Agawam
Kozikowski Victor P (Julia B) farmer r352 Poplar PO FH
Kozynoski Max (Stella) poultry dealer 329 Westfield RD FH h do
KRAMER INSURANCE AGENCY INC complete insurance and bonding service Third National Bank Bldg Springfield tel 6-2796 pres Frank M Kinney v-pres Rockwell Keeney Jr treas Stephen B Goodell see front cover
Krein Gustav A (Freida) pres Associated Engineers Inc res Longmeadow
Krikorian Albert P (Adele F) h32 Ralph RD1 FH (2)
Krupczak Frank W (Helen A) h1730 Main RD Agawam (4) ⓞ
" Helen A (Mrs Frank W) emp EH h1730 Main RD Agawam
" Helen L Mrs emp F W Sickles Co Chic r 130 S Westfield PO FH
Krygowski Chester student r40 Ley PO WSpfld
" Edward (Edna J) auto Mach Spfld h35 Ley PO WSpfld (3)
" Eugene P student r40 Ley PO WSpfld
" Stanley J (Sophie) h40 Ley PO WSpfld (4)
Krykoski Raymond J tchr r N Westfield RD FH
" Vincent D farmer r N Westfield RD FH
" William J farmer r N Westfield RD FH
" Wladislaw (Anna) farmer h N Westfield RD FH (5)
Krzyowski Anthony J C (Mary) const wkr h927 Shoemaker la RD FH (8)
Kuhn Werner W (Elizabeth H) engr ABCorp h591 Suffield PO Agawam (5) ⓞ
Kuhnel Ernest F emp Willimansett h57 Riverview av RD Agawam
Kunasek David student r794 Suffield PO Agawam
" John emp US Armory r794 Suffield PO Agawam
" William J (Lillian Y) emp Gen Fibre Box Co Spfld h794 Suffield RD Agawam (5)ⓞ

HENRY M. CLARK CO. TEL. 7-0231 REAL ESTATE 270 WORTHINGTON SPRINGFIELD
J. G. MacMURRAY TEL. LA5-2002 EAST LONGMEADOW SUBURBAN PROPERTIES

Milk F. B. MALLORY, INC. Ice
Cream Tel. 3-4118 45-55 POMONA STREET SPRINGFIELD Cream

Kupec John W (Barbara R) emp B&ARR h 61 Taft RD1 FH
Kuralt Franklin B (Roseblanche) retired h13 Frank RD Agawam (2) ◎
Kusiak Frank J Jr (Jane B) emp MCCIO h31 Federal ext RD PO Agawam (5)
" Stella (Mrs Walter I) insp AWCo h164 Leonard RD Agawam
" Walter I (Stella) emp Spfld h164 Leonard RD Agawam (3) △ ◎
Kuzmick Ruth (Mrs Stephan) inspr H R Hunting Co h26 Kanawha PO Agawam
" Stephan (Ruth) welder G&B Mfg Co h26 Kanawha PO Agawam ◎
Kwiatkowski John W (Florence M) emp WE Corp h501 Shoemaker la RD Agawam (6)
" Lawrence W USA r501 Shoemaker la RD Agawam
" Ronald R emp Westover Field r501 Shoemaker la RD Agawam
" Thomas J emp Spfld Armory r501 Shoemaker la RD Agawam
" Virginia emp Third Nat Bank Spfld r501 Shoemaker la RD Agawam

LABARDIE REBA (Mrs Parkhurst) tchr Benjamin J Phelps Sch res WSpfld
Labb Jacob (Lillian R) farmer h573 S West PO FH (4)
" Louis (Ella) farmer h573 S West PO FH
" William student r573 S West FH
LaBelle Dulcie wid Henry emp Sheckman's Dress Shop r Edward A Giguere
" Edward USMC r Edward A Giguere
LaBonte Alice wid Gilbert R r241 Shoemaker la RD Agawam
LeBonte Cecily Mrs tchr Benjamin J Phelps Sch res WSpfld
LaBranche Barbara J sec Supt of Schools r28 Center PO Agawam
" Eugene A (Gertrude I) mach W Spfld h28 Center Agawam (6) ◎
" Ovide P (Marcelline) retired h429 Suffield Agawam (6) ◎
" Ovide P Jr brakeman B&ARR r429 Suffield PO Agawam
" Raymond B (Rita M) emp Hart Conn h429 Suffield Agawam
Labun Frank (Mary A) emp E Hart Conn h82 Kensington RD1 FH (3)
" George insp eng Spfld Armory r28 N Westfield FH
" John (Mary) emp P&W E Hart Conn h73 Randall PO WSpfld (5)
" Stephan emp Spfld Armory h28 N Westfield FH
Lachapelle Alfred O (Lea) cont Hastings RD FH h75 do (5)
" Richard W (Gloria L) carp h96 Hastings RD FH (4)
LaCourse Francis I (Angeline) emp ABCorp h64 Woodside dr PO Agawam (4) ◎
LaCroix Frederick h161 School RD Agawam (2) ◎
" Pauline F teacher Spfld r F LaCroix
Lacroix Romeo J (Violet J) carp Enfield Roofing Co h518 Meadow
Ladda Waldemar A (Priscilla M) emp Package Machinery Co E Longmeadow h342 N West PO FH (3)
LaFlamme Raymond L (Shirley J) carp George Vadnais h39 Meadow PO Agawam (6) ◎
LaFleche Francis (Mary) emp ESpfld h187 Colemore RD1 FH (2)
" Mary (Mrs Francis) emp Spfld h187 Colemore RD1 FH
" Yvonne Mrs emp Globe Laundry Spfld r60 Silver PO Agawam
LaFleur Arthur W (Catherine A) excavating cont 374 Main RD Agawam h do (5) ◎
" Edna M (Mrs Irving) emp WSpfld h14 Washington av PO WSpfld
" Irving R (Edna M) emp ABCorp Spfld h 14 Washington av PO WSpfld (4)
" Paul N (Sophie M) emp Spfld h117 Franklin RD1 (3)
" Raymond E (Ruth) emp Spfld h21 Ridgeway dr FH
LaFountain Clarence F (Elva C) driver Ron Currie Concrete Co h408 S Westfield RD FH (4)
" Elva C (Mrs Clarence F) order clk Spfld News Spfld h408 News S Westfield RD FH
" Kenneth E (Margaret M) truck driver h 528 S Westfield PO FH (2)
LaFramboise Elvena C seamstress Beverly Shop Spfld r502 N West RD FH
LaFrancis Nelson J carp r66 Wilson PO W Spfld
" Walter J (Edith) carp h66 Wilson NA PO WSpfld (4)
Laighton Garrett (Pauline) emp W L Conn h 960 h960 North FH (5)
Laino Dominick E bus Spfld h97 Crosgrove av
Lake Donald (Helen) USA r24 Mountainview PO Agawam RD
" Helen (Mrs Donald) emp Westworth Travel Bureau r24 Mountainview PO Agawam RD
LaLime Bert J (LaVila E) eng B&MRR h62 Norris RD1 FH (2)
Lambert Gladys M (Mrs Wilbert H) emp Guild Bag Corp Spfld h74 Silver PO Agawam
" Ida J r66 McKinley RD1 FH

G&H GUENTHER & HANDEL INC.
7-9 STOCKBRIDGE STREET
SPRINGFIELD—Phone 7-4379
BUFFET SNACKS
HORS D'OEURVES
CONFECTIONS
FOOD GIFTS

FUEL OIL PUNDERSON COAL-COKE SINCE 1833
PITTSTON COAL
145 STATE ST.—29 LOGAN ST. SPRINGFIELD Tel. 4-5631
Tel. 4-5631

" William H (Gladys) emp WLConn 74 Silver PO Agawam
Lamery Barbara M emp WSpfld r93 Lime RD FH
Lamica Harris retired r25 Annable RD FH
" Joseph E clk Spfld r25 Annable RD FH
Lamier Arthur A (Eunice M) truck driver h Pierce RD 1 FH
" William A (Martha) truck driver r35 Pierce RD1 FH
Lammon Ruth M wid Joseph A h44 School RD Agawam (3) ◎
LaMontagne Soufrine wid Gideon r11 River NA PO WSpfld
Lamore Leo P (Florence O) emp Spfld h73 Ottawa NA PO WSpfld (3)
Lamothe Ernest J parts mgr Houghton Motor Sales res Spfld
" Herve W (Bella A) radio eng Spfld h12 Federal ext PO Agawam (4)
Lamoureaux Joseph S Jr USA r91 Maynard FH
" Joseph S (Helen E) emp H L Handy Co Spfld h Maynard RD FH (5) ◎
Lampron John E (Catherine G) ind eng GE Co Holyoke h36 Senator av RD Agawam (3) ◎
Lamson Edith M wid Arthur r Howard C Gerbracht
Lancour Edward D (Grace R) emp NET&T Co Spfld h710 N West RD FH ◎
" Edward F emp NET&TCo r710 N West FH
Landen Catherine A (Mrs Harry B Jr) emp Spfld Armory h51 Vadnais
" Harry B Jr (Catherine A) emp Spfld Armory h51 Vadnais PO Agawam RD (4)
Landers Harold D (Edna M) emp WL Conn h89 Hall RD1 FH (7)
" Richard D emp WLConn r89 Hall RD1 FH
" Walter F Jr (Ann) emp Spfld h64 Taft RD1 FH (2)
Landi Joseph (Mary) lab MCCo h27 Liberty av PO Agawam (3) ◎
Lane Catherine H r571 Main PO Agawam
" Charles A (Catherine M) steamfitter h210 Meadow RD Agawam (2) ◎
" Lillian A emp Spfld Armory h571 Main PO Agawam
" Robert T (Ruth) eng City of Spfld h571 Main PO Agawam (3) ◎
" Roger bkpr Chriscola's Farm Equipment res Spfld
" Ruth (Mrs Robert T) nurse 571 Main PO Agawam h do
" Vivian H h799 North RD FH (3) ◎
Lang Willis N (Marjorie B) driver Osborne Gaugh h605 Southwick PO FH (3)
Langdon Richard M (Charlotte M) emp Westinghouse Mfg Co h75 Cleveland RD1 FH (3)
" Richard M Jr (Rose C) carp 22 Grant NA RD PO WSpfld h do (3)
Lange Theodore J emp Highland Hotel Spfld r184 Poplar PO FH
Langevin George D (Elizabeth) iron wkr h38 Oak PO FH (5) ◎
" George F (Ruth E) iron wkr h124 Witheridge RD1 FH (2)
" Leonard E (Rose) carp h187 Colemore (2) ◎
Langlois Joseph H (Mary J) coremkr Bernard Foundry Spfld h202 River rd (Calla Shasta) RD Agawam (5) ◎
" Olivette r28 Merrell dr PO Agawam
" Paul R (Elizabeth K) tchr AHS h52 Cooper RD Agawam (4)
" Raymond J (Vivian) carp 25 Church h do NA PO WSpfld
Lango Amy J emp Spfld r Michaelina Lango
LANGO ANTHONY A (Adelina E) prop Lango's Ice & Fuel Co h44 Rowley PO West Springfield (3)
" Jean A sten Spfld r Michaelina Lango
" Josephine H sten Spfld r Michaelina Lango
" Lucille R clk Spfld Nat Bank Spfld r Michaelina Lango
" Michaelina wid Donato h141 Rowley NA PO WSpfld
LANGO'S ICE & FUEL CO Anthony A Lango prop 44 Rowley PO West Springfield see p 21
LaPearl Mary emp Spfld h44 King NA PO W Spfld
LaPine Raymond P (Beatrice) emp G&B Spfld h32 PO Agawam (3)
LaPlante Albert J (Jane) emp town h20 Royal PO WSpfld
LaRiviere Armand E (Rose A) slsm General Baking Co h32 N Westfield PO FH (2)
" Dewey L (Zepherena) meat cutter Spfld h 205 N West RD FH (7)
" Edward USN r502 N West FH
" Jean B emp Tagan Co Spfld r502 N West RD FH
" Josephine wid Henry r340 N West FH
" Raymond G (Angelina) emp Fred Weake Spfld h427 North FH (3) ◎
" Richard A emp Rockwell Sprinkler Co r 502 N West PO FH
" Theodore E (Helena) mach h22 River (2)
LaRock Francis (Helen V) mach Spfld St Ry Co Spfld h61 Kensington RD1 FH (4)

CURTAINS BLANKETS HAND IRONING a SPECIALTY Dial 6-3616
Belmont Laundry and CUSTOM dry CLEANERS 333 BELMONT AVE.
MOTH PROOFING WEATHER PROOFING FUR CLEANING and STORAGE SINCE 1907

SEEDS **Carlisle's** PAINTS
TOOLS CUTLERY
Tel. 4-3171
HOUSEWARES 11 STORES SPRINGFIELD AND VICINITY TELEVISION

Larose Harvey M (Edna) emp Spfld h174 Walnut NA PO WSpfld (4)
Lashua Angie dom 141 Main PO WSpfld r do
Latellier—see Letellier
Latimer Elwood D (Lillian E) emp IO h309 Rowley RD PO Agawam (2)
Lauppe Carl (Anna) hearing aid support mfr 921 River rd PO Agawam h do (3) ◎
" Dorothea nurse Boston r921 River rd PO Agawam
Lauriente Ciro (Anna) treas Lauriente Nurseries Inc and v-pres and clk of corp Springfield Power Mower Inc res Spfld
" Lorenzo J (Anna) pres Lauriente Nurseries Inc and pres-treas Springfield Power Mower Inc res Spfld
" Nurseries Inc 464 Main RD Agawam pres Lorenzo J Lauriente treas Ciro Lauriente
Laurino Jelsomino F (Laura) prop Laurino's Folding Box Co h142 Garden FH (4)
Laurino's Folding Box Co Jelsomino F Laurino prop 140 Garden FH
Lauritsen Caspar (Caroline) emp Duckworth Chain Co h110 Suffield PO WSpfld (4) ◎
" Norman (June) emp Spfld r110 Suffield PO WSpfld
Lavalette Eugene (Josephine H) emp Perkins Machine & Gear Spfld h185 NA PO W Spfld
" Francis r16 Ralph NA PO WSpfld
" Francis J (Evelyn) truck driver Spfld h16 Ralph RD1 (2)
" Lucy wid Jules emp Strathmore Paper Co r185 High NA PO WSpfld
LaVallee Edward R (Doris M) emp AT&TCo Spfld h848 North RD1 FH (3)
LaValley Lawrence J (Gloria M) emp Spfld h 84 Hastings RD FH (4)
LaViolette Donald emp Breck's Shampoo r 1189 Main PO Agawam
" Elizabeth R wid Albert J h1189 Main RD Agawam (5) ◎
" George (Jessie M) mach Hart Conn h56 South RD Agawam (2) ◎
" Jean M (Mrs Paul A Jr) mgr Arkay Shops h661 River rd
" Paul A Jr (Jean M) ordinance eng Spfld Armory h661 River rd PO Agawam ◎
" Robert const wkr r1189 Main PO Agawam
Lavoie George L (Miriam M) shipper G&B Co h Witheridge RD FH (2)
" Phyllis M clk Kellogg Eng Co r Witheridge RD FH
Laware Eleanor wid Mayo emp Arrow Elastic Co Spfld h365 Springfield NA PO W Spfld
Lawor Isabel (Mrs William) emp Spfld h55 Annable RD1 FH
" William (Isabel) emp Windsor Locks Conn h55 Annable RD1 FH (3)
Lawrenchuk Walter (Helen) tool wkr Spfld Armory h47 Edward PO Agawam (3) ◎
Lawson Fred J (Jenny A) printer US Envelope Co Spfld h Suffield RD Agawam
" Henry W (Cecelia C) emp WMElecCo Spfld h38 School PO Agawam (3)
Lawton Richard O (Cecile F) slsm h21 Melrose pl RD Agawam (5)
Lay Memorial Methodist Church Rev John A Caswell pastor S Westfield FH
LaBer Edward L (Kathleen E) tool designer h138 S Park ter
" Kathleen E (Mrs Edward L) clk Cheney Bigelow Wire Wks h138 S Park ter
Lebert Austin (Rosemary) emp G&B Spfld h 39 Fairview RD PO Agawam (3)
" Rose Mrs r39 Fairview RD PO Agawam
LeBlanc Florence E (Mrs Vernon F) emp White Tower h66 Autumn PO Agawam
" Vernon F (Florence E) emp Spfld h66 Autumn PO Agawam (4)
" —see White also LaBlanc
LeClair Mae S wid George A h91 Maple NA PO WSpfld
Leclerc Ludger F USA r15 Ottawa NA W Spfld
" Rose wid Ludger A h15 Ottawa NA WSpfld (5)
Lecour Archie (Jennie) retired h19 Cooley N A PO WSpfld (2)
" Henry (Mabel I) emp Strathmore Paper Co r27 Woodside PO Agawam (4)
Ledger Bros Garage (Frederick E Trela and Henry R Ledger) gas and oil 830 Spfld
" Henry R (Dorothy) (Ledger Bros Garage) res Granville
Lee Bessie V clk B&ARR r107 Reed PO W Spfld
" Eliza M wid Frank G r65 Hastings RD FH
" Malisa wid Charles r Mrs Lillian G Fielding
Leese Mary Mrs r808 Suffield PO Agawam
Lefevre Joseph J clk NET&TCo Spfld h34 Pomeroy RD Agawam
Leger Arnold r73 Cooper PO Agawam
" Eugene A emp G&B Mfg Co r37 Hastings RD FH
" Harvey P (Emma F) carrier PO Spfld h16 Scherpa NA PO WSpfld (2)
" Homer A (Jeannette R) emp Wico Elec Co WSpfld h37 Hastings RD1 FH (4)
" Leo J (Marion L) emp Standard Elec Time Spfld h393 Silver PO Agawam (4)
" Leo J mech Spfld h73 Cooper RD Agawam (8) ◎
Leggett Barbara P r585 N West RD FH
" Hannah G r585 N West FH
" Ian Gray r585 N West FH
" John A (Ruby E) elec eng WECorp E Spfld h585 N West RD FH (5) ◎

C. W. Trevallion Real Estate RESIDENTIAL COMMERCIAL
Reliable—Active—Efficient
1653 MAIN STREET Tel. 7-4042 or 2-6884 SPRINGFIELD, MASS.

FORBES & WALLACE SHOPPING CENTER FOR WESTERN NEW ENGLAND

LeGrand Raymond W (Anne J) emp Guest Pattern Shop Spfld h95 Elm RD Agawam (4)
" William J (Ada) retired h1638 Main PO Agawam (2)
Lehberger Gustave (Christine) foreman Van Norman Co Spfld h40 Harding PO W Spfld (4)
Lelievre Joseph H (Natalie M) driver Gen Baking Co h38 River NA PO W Spfld
Lemoine Florence (Mrs Theodore J) eng Spfld Armory h22 Vadnais PO Agawam RD
" Leo A (Claire) plumber Spfld h13 Washington av PO WSpfld (3)
" Theodore J (Florence) emp Perkins Mach & Gear Co W Spfld h22 Vadnais PO Agawam RD
Lennihan—see Linnehan
Lennon William H (Esther) prop Professional Design Co h657 Suffield PO FH (4)
Lenville Wilfred J (B Clarenda) emp Spfld Union h891 Main PO Agawam (6) ⓪
" Wilfred R student r891 Main PO Agawam
Leo Roy Joseph (Rhea) emp Town of Agawam h4 Spring NA Spfld PO WSpfld
Leonard Frank E (Eleanor) prop Garage Spfld h26 Gale RD1 FH (2)
" House meeting hall 665 Main Agawam
Leonardi Harry tchr AHS res Springfield
Leporati Albert A (Concetta) emp G&B W Spfld h1026 Springfield FH (6)
Lepore Albert F (Carmella M) emp Spfld h 145 rear Franklin RD1 FH (4)
" Dominick (Jennie) emp ABCorp h15 Norris FH (4)
" Dominick A Jr USMC r15 Norris RD1 FH
" Edna emp ABCorp r15 Norris RD1 FH
Lerza Roy (Fern) emp WSpfld h7 William RD1 FH (3)
Lesiege Oscar J (Lena H) emp Wfld h55 Spring NA PO WSpfld (3)
L'Esperance Marcel J (Albertine M) emp Underwood Typewriter Co Hartford Conn h41 River rd RD Agawam (3) ⓪
Lessard Henry J (Avis M) lab h12 Gale RD1 FH (6)
Lester Mary F r William H Lester
" William H prop Calla Shasta Farm h257 River rd RD Agawam (2) ⓪
Letellier Alexander D (Mary) trucking 95 Bridge NA PO WSpfld h do (3)
" Brandon N (Kathleen V) town clk and treas r230 Spfld NA PO WSpfld (2)
" Emery N (Olive M) retired h216 Walnut NA PO WSpfld (2)
" Marguerite clk Aetna Ins Co Spfld r95 Bridge NA RD1 W Spfld
" Rose E wid Walter h243 Maple NA PO WSpfld (1)
" Walter J (Rose R) emp WECorp ES h186 Maple NA PO WSpfld (4)
Letendre Adam E (Edna I) bldg cont 75 Letendre av RD1 FH h do (5)
" Adelard J (Alice) carp h111 Letendre av RD1 FH (6) ⓪
" Albert J (Cosbi) carp h400 North RD1 FH (4) ⓪
" Blanche G emp Spfld r49 Letendre av RD1 FH
" Cecile E emp Spfld r52 Letendre av RD FH
" Edouard retired h49 Letendre av RD1 FH (2)
" Edward A carp r345 North RD FH
" Leon A emp Adams r Letendre av RD FH
" Sylvio R (Irene) carp h345 North RD FH (7) ⓪
Letourneau Lionel H (Mildred A) (Letourneau & Young) h53 Ridgeway dr FH (6) ⓪
" & Young's Television Center Agawam (Lionel H Letourneau and Albert C Young) appliances 1 Cooper c Main
Lettis George C h16 Samuel
Leveille Leopold G (Barbara H) emp Associated Engineers 458 Main Agawam (3)
Levesque Alfred (J Elenore M) emp B&A RR h33 Royal PO WSpfld (5)
" Blanche emp General Fibre Co WSpfld r27 Liberty RD1 FH
" George A (Mary) pharmacist Old Corner Drug Spfld h233 Cooper PO Agawam (3)
" George R emp NYC r233 Cooper PO Agawam
" Jeannette E public acct Spfld r27 Liberty RD FH
" Laura wid Ernest h27 Liberty RD FH (4) ⓪
" Lillian A nurse Spfld Hosp r27 Liberty RD FH
Lewis Ada wid Clifford r185 S Westfield FH
" Charles H (Sarah G) acct Spfld Fire & Marine h71 Ridge av PO Agawam
" Harold G (Elizabeth) retired h176 North RD FH (2)
" Joyce sten Holbrook Lumber r Paul Delskey
" Raymond D (Valida) emp PMachCo h216 Walnut NA PO WSpfld (2)
" Robert M (Gwendolyn M) emp Spfld h30 Elbert rd PO Agawam (4) ⓪
" Wilfred C (Katherine C) lab h111 S Westfield PO FH (2)
Liamis Ada Mrs h268 S Westfield FH
" George M emp B&ARR h585 N Westfield RD FH (4)
Liberatore Frank student r19 Alhambra cir PO Agawam
" James USAF r19 Alhambra cir SR A Agawam

SANDMAN COAL CO.
FUEL OILS E. R. HASS, Pres.-Treas. CONNECTICUT COKE
215 ALBANY STREET Tel. 2-1018 SPRINGFIELD, MASS.

Liberatore Joseph (Jennie) tailor C h19 Alhambra cir S RD Agawam (5) ⓞ
" Joseph Jr USA r19 Alhambra cir PO Agawam
Light Betty M (Mrs Harold L Jr) prop Center Bakery h1030 Springfield FH
" Clyde E student r125 S Westfield FH
LIGHT HAROLD L (Laura) prop Light's Service Station h125 S Westfield RD Feeding Hills (3)
" Harold L Jr (Betty M) attdt Light's Service Station h1030 Springfield RD FH (3) ⓞ
" Roderick H (Gertrude) emp Fisk Rubber Co CFalls r1054 Shoemaker la FH
" William J h1054 Shoemaker lane RD FH (6) ⓞ
LIGHT'S SERVICE STATION Harold L Light prop Springfield cor North Westfield PO Feeding Hills see p 21
Lindblad Helen T (Mrs O Eric) auditor Standard Electric Time Spfld h80 Reed PO WSpfld
" O Eric (Helen T) emp ABCorp Spfld h80 Reed PO WSpfld (4) ⓞ
" Sally E student r80 Reed PO WSpfld
Lindley Bertha bkpr Houghton's Motor Sales res W Springfield
Lindwall John E (D Linnea) emp E Longmeadow h41 Royal PO WSpfld (5)
Lipps John C (Dorothy B) mech Agawam Motor Sales h632 Main PO Agawam (4) ⓞ
Lipski Stanley C (Agnes N) emp Spfld h181 Leonard RD Agawam (4)
Liptak Barbara clk ESFE r Kensington RD1 FH
" George S (Helen) emp MCCo Spfld h31 Brookline av FH (5)
" John r Kensington RD1 FH
" John H (Anna M) emp Spfld Gas Light Co h54 Kensington RD1 FH (5)
Liquori Albert W (Ora M) emp Agawam Woolen Co h185 Mill PO Agawam (4) ⓞ
" Alphonsia r712 Cooper RD Agawam
" Fiore (Florence R) trucking and excavating cont 502 Cooper RD Agawam (3) ⓞ h do
" John (Rose) retired h646 Cooper RD Agawam (6) ⓞ
" John (Geraldine) farmer and truck driver r502 Cooper RD Agawam
Joseph J USM r215 Poplar FH
" Margaret wid Antonio h712 Cooper PO
" RD Agawam (3)
" Pasquale (Katherine) prop Hi-Way Snack and trucking 224 Mill PO Agawam h do (3) ⓞ
" Pasquale Jr emp Pasquale Liquori r224 Mill PO Agawam
" Patsy farmer r712 Cooper RD Agawam
" Richard W emp Milton Bradley Co Spfld r215 Poplar FH
" Thomas farmer r502 Suffield RD Agawam
Listfon Frank Mach Spfld r335 Springfield RD WSpfld
Liswell Hill Farm Giles W Halladay prop 327 N Westfield FH
Litchfield Herbert C (Ruth) emp Gulf Oil Corp Spfld h24 Mountainview PO Agawam (3)
" Herbert C Jr (Ruth) emp Spfld Armory h54 Mountainview PO Agawam (5)
Little Raceland Mrs Antoinnette Boccosile prop restaurant 314 Silver RD Agawam
Littlefield William A (Matilda B) emp G&B MfgCo h88 Carr av PO Agawam (2) ⓞ
" William R (Ruth F) clk G&B MfgCo h104 Carr av RD Agawam (4) ⓞ
Liucci James (Elsie) grocer WSpfld r13 Orchard NA PO WSpfld
Lloyd Adele Mrs opr NETCo r295 Springfield NA PO WSpfld
" Edna W wid John R h56 Cooper RD Agawam (1) ⓞ
Lockhart Benjamin T Rev (Helen) pastor First Baptist Church h700 Main PO Agawam (6)
Lockwood Florence B (Mrs Theodore E) waitress Hotel Bridgeway Spfld h30 Valentine PO Agawam
" Theodore E (Florence B) musician Windsor Ct Spfld h30 Valentine PO Agawam (2) ⓞ
Lodge Harry treas Agawam Woolen Co Inc res Suffield Conn
Loiko John D (Mary) tchr Tech High Spfld h128 Reed PO Agawam
Lombard George R (Mabel) emp Westover Field h1132 Springfield FH (4)
Loncrini Edith (Mrs Frank) mach opr Jr Miss Lingus Co h83 Moore NA PO WSpfld
" Frank (Edith) carp T Pearson Co h83 Moore NA PO WSpfld (2)
" Leo (Bernice) emp WL Conn h128 Cooley (4)
" Louis (Catherine) emp B&MRR h85 Moore NA PO WSpfld
Loncto Donald E (Gertrude) ins agt r46 Cleveland RD1 FH (5)
" Helen V wid George L r46 Cleveland RD 1 FH
Long Paul J slsm h62 Moore PO WSpfld
Longey Floyd D (Leona) welder WECorp h21 Springfield NA PO WSpfld (5)
" Richard D r21 Springfield NA PO WSpfld
Longhi Alfred USA r173 Southwick FH
" Carmino (Anna M) truck driver h173 Southwick PO FH (5)
" Carmino Jr (Stella) trucking 148 Liberty FH h do
" Frank F (Ferando) mech h12 Rowley PO WSpfld (3)
" Joseph trucking 173 Southwick FH r do
" Rosemary emp WECorp Spfld r173 Southwick FH
Longley Charles B (Alice B) bus WSpfld h32 Lealand av RD Agawam (5) ⓞ
" Walter E (Louise) emp Perkins Mach Co Spfld h199 Poplar FH
Longo Cosimo (Carmela) retired h499 Meadow RD Agawam (8) ⓞ
" Cosimo Jr lab r499 Meadow RD Agawam
" James P (Angelica) sch custodian Spfld h420 North FH (3) ⓞ
" Joseph USN r499 Meadow PO Agawam
" Josephine A clk Spfld r499 Meadow RD Agawam
" Peter D (Teresa) elec cont 499 Meadow RD Agawam r do

" Rose M typist Spfld r499 Meadow RD Agawam
" Vincent J (Mary) emp Fisk Rubber Co CFalls h28 Kanawaha av RD Agawam (4)
Longtin Henry Z (Lottie) emp Spfld h383 Springfield NA PO WSpfld (7)
Loomis Arthur C (Esther M) slsm h40 Albert RD Agawam (2) ◎
" Stanley B (Ruth A) gas sta attdt Spfld h42 Albert PO Agawam (5) ◎
Lopriore Pasquale (Louise) mason h11 Witheridge RD FH (2)
Losito Charles (Theresa) farmer h177 Line RD1 FH
" Felix r177 Line RD FH
" John (Frances) prop Agawam Cleaners h177 Line PO FH (2)
" Joseph P (Carmella) (Pioneer Valley Plating Co) WSpfld h611 Mill RD FH (3)
" Michael P (Claire) emp Zelinski Const Co h489 Shoemaker la PO Agawam (4)
" Nemo r177 Line RD FH
Lothrop Clifford J h57 Merrell dr
Lou's General Store Ralph E Murphy prop groceries 311 Southwick PO FH
Lovotti Louis J (Mildred) emp Postal Transportation Spfld h775 Springfield (8a Brady Village) FH (3) ◎
" Peter (Dina) emp town h16 River NA PO WSpfld
Lowell John (Salley) book slsm h39 Alfred Agawam (3) ◎
Lucardi Albina C sten Spfld Gas Light Co r201 High NA PO WSpfld
" Chester J (Mary) retired h201 High NA PO WSpfld (3)
" Daisy T wid Oreste emp Strathmore Paper Co r19 Highland av NA PO W
" William C (Eileen B) slsm Spfld h22 Greenacre la PO Agawam (2)
Lucas Charles dir New England Aero Tech Inc res Springfield
" Henry W (Statia S) emp IO h332 Rowley RD1 WSpfld (2)
Luccardi Anne M (Mrs Joseph) emp Strathmore Paper Co r166 Cooley NA PO WSpfld
" Catherine H nurse 58 Highland av NA r do
" George A (Phyllis L) eng h40 Tower ter NA PO WSpfld (5)
" Henretta wid Joseph A h58 Highland av NA PO WSpfld (6) ◎
" Joseph (Anne M) emp Strathmore Paper Co r166 Cooley NA PO WSpfld
" Josephine A sten Spfld r58 Highland av NA WSpfld
" Mary L r58 Highland av NA PO WSpfld
" Peter L (Eva V) emp Strathmore Paper Co h25 Tower NA PO WSpfld ◎
Luce Therom C (Jeannette E) emp WL Conn h17 Colonial av PO WSpfld (2)
LUCIA LUMBER CO Raymond F Lucia prop 777 Silver PO Agawam see p 189
" Peter (Rose) farmer h38 Silver RD Agawam (7)
" Ralph J (Enis I) const wkr h845 Silver RD Agawam (3)
LUCIA RAYMOND F (Grace E) prop Lucia Lumber Co h777 Silver RD Agawam (4) ◎
Lukas Jennie C Mrs emp Wico 432 Suffield PO Agawam
" William E emp Charles Lewis Co Spfld h319 Suffield RD Agawam (1)
Lund Eugene H (Mildred E) emp WL Conn and carp cont 96 Elbert rd PO Agawam h do (6) ◎
Lundgren Walter R (Dorothy M) mach AB Corp Spfld h72 Ridgeway dr FH
Lundquist Albert Roy sign painter Agnoli Sign Co Spfld r19 Broz ter RD1 FH
" Geraldine L clk Atlas Auto Body Inc r19 Broz ter RD1 FH
" JoAnn wid Philip E h19 Broz ter RD1 FH (3)
Luongo—see Long
Lussier George F (Florence A) retired h11 Riverview av (2) ◎
Lutat Edwin (Eileen) driver M&R Transport h95 Harvey Johnson dr PO Agawam (2) ◎
" Emil (Helen) driver Frank Cole Spfld h90 Alhambra cir North (5) ◎
Lyman Jonathan S (Marjorie E) slsm Oscar Mayer Co Wis h11 Silver PO Agawam (2)
Lynch Catherine r12 Witheridge RD FH
" Edward F (Lorraine) emp Arthur E Sennett Spfld h413 North FH (4) ◎
LYNCH H F LUMBER CO building materials rear 366 Memorial av West Springfield tel 9-4781 see front cover
" Katherine V wid F Eugene h37 Spring NA PO WSpfld
" Mary T prin and tchr Danahy Sch res Springfield
" Raymond F H (Ellen A) mech WAFB h29 Charles PO Agawam ◎
Lynde Donald E student r60 School PO Agawam
" Elliott D (Frances P) emp Am Tel & Tel h60 School PO Agawam (5) ◎
" Patricia A student r60 School PO Agawam
Lyons Henry R (Josephine) painter and paperhanger 66 Kensington RD1 FH h do (7)

MAAS FERD (Dorcas) emp P&W E Hart Conn h Haskell PO Agawam (2)
Mabb William S (Marie H) asst chief CVCo IO h90 Monroe PO Agawam (4)
MacCane Vera M hairdresser Spfld r11 Wilson PO WSpfld
MacDonald Donald J (Veronica) emp Spfld h317 Springfield NA PO WSpfld (3)
" Gordon L (Lucille) emp New Haven Conn h44 Silver Lake dr PO Agawam (5)
Macdonald Hugh L (Vivian M) timekeeper MDFCo Spfld h4 Carey PO Agawam (3) ◎
Mace Susanna M wid Albert E h35 Charles PO Agawam (1) ◎
Macey Robert A USM r15 Silver Lake dr PO Agawam
Machesney Eva wid Michael prop Congamond Cleaners res Southwick
MacIntyre Joan dental asst Richard J Dooley C r1141 River rd Agawam
" Norman J (Alma F) NE repr Bryant Heater Cleveland O h1141 River rd PO Agawam (6)

MacIntyre Norman J Jr emp F&W Spfld r1141 River rd PO Agawam
Mack Alfonso J (Olga) emp G&B Mfg Co WSpfld h63 Brookline av FH (2)
MACMILLAN & SON realtor and insurance 154 Broadway Springfield tel 6-8338
MAC MURRAY J G (Bessie G) **salesman Henry M Clark Co h345 Elm (2) East Longmeadow tel La 5-2002 see bottom lines**
Macnamara Victor W (Sally K) emp Spfld h68 Hastings PO FH (2)
MacPhail Daniel S (Florence) emp G&B Mfg Co WSpfld h1132 Springfield (5)
MAC PHERSON JOHN A (Carmelina) **upholsterer and furniture dealer 416 Springfield h420 do North Agawam PO West Springfield (2) ⓞ see p 30**
Madamas Nicholas P (June A) emp Spfld h84 Norris RD1 FH (4)
Madden Elizabeth M wid H Eugene h24 Federal PO WSpfld (2) ⓞ
" Hazel emp S&W Spfld r24 Federal PO Agawam
" Lillian M (Mrs William I nurse 32 Federal PO WSpfld h do
" William I (Lillian M) emp S&W Spfld h32 Federal RD WSpfld (2)
Madenski Frederick M (Leola) emp England Express Spfld h31 Sylvan la PO FH (4)
Mae's Lunch Mrs Mary Bertoldi prop 365 Main PO Agawam
Magagnoli Harold (Columbia) emp MDF Co Spfld h450 Silver PO Agawam (2)
Magee Beverly (Virginia F) bus Spfld h1000 Suffield RD Agawam (5) ⓞ
" Marshall T director Agawam Woolen Co Inc res West Springfield
Magistri Albert L (Elsie S) mach h94 Franklin RD1 FH (4)
" Virginio (Joanna) emp WECo WSpfld h107 Franklin RD1 FH (4)
Magoon Evelyn R tchr WSpfld r377 North PO FH
" Perley R (Rose) emp Spfld Armory h377 North RD FH (6)
Magovern John florist h26 Melrose pl (1) ⓞ
" John N (Dorothy B) pres Natural Nipple Corp and bus Spfld h160 Silver RD Agawam (7) ⓞ
Maheu Armand E USA r46 Cooley NA PO WSpfld
" Aurius (Marie L) h46 Cooley NA PO WSpfld
" Eugene E USAF r46 Cooley NA PO W Spfld
" Virginia L mgr Spfld r46 Cooley NA PO WSpfld
Mahoney Donald J (Anne T) chem US Rubber Co C h36 Sylvan la FH (2)
Maiolo Dominick F (Catherine M) emp Andrew Chriscola h415 Adams PO Agawam (3) ⓞ
" Frank A (Susan C) mgr Rollaway Skating Rink h49 South PO Agawam (3)
" Larry (Jean) emp Brown Equipment h471 Meadow PO Agawam (2) ⓞ
Makara Mary M emp ABCorp Spfld r624 Suffield PO Agawam
Maki K Walter (Mary) emp Johnson Asbestos Co WSpfld h36 Southwick FH (4)
Makrianes James K (Susan L) v-pres Nat Paper Box Co WSpfld h1144 River rd Agawam (3) ⓞ
Malaguti Marcella wid Louis r94 Franklin RD1 FH
Malanson Leo (Christine A) route slsm H P Hood & Son Spfld h452 Meadow Agawam (4) ⓞ
Malinoski Edward supvr Hamden County Training Sch r702 S Westfield PO FH
Mallalieu Stanley W (Jessie C) emp WECo WSpfld h67 Senator RD Agawam (4) ⓞ
Malley John E h529 Mill FH (3)
" Wallace E (Lois) emp J H Breck Spfld h775 Springfield (4a Brady Village) FH (4)
Mallon Jack (Sally) clk Hartford Dispatch h24 Main Agawam (2)
MALLORY F B INC milk dealers 45-55 Pomona Springfield tels 3-4118-3-4119 tel Enterprise 6133 see top lines
Malone Albert (Malone Bros) res West Springfield
" Bros (Albert, Ernest A and Louis Malone) produce dealers 336 Silver PO Agawam
" Ernest A (Grace) (Malone Bros) h338 Silver RD Agawam (5)
" George H (Margaret) emp Spfld h18 Randall PO NA (3)
" Louis (Malone Bros) res Westfield
" Rosina wid Antonio r338 Silver RD Agawam
Maloney William J (Mary) emp NYCRR Spfld h381 Springfield NA PO WSpfld (4)
Maluita—see Molitayk
Malyszko Kathleen (Mrs Konstanty) sorter Carter's Spfld h1444 Main PO Agawam
" Konstanty (Kathleen) carp L Subotin h1444 Main Agawam (2)
Manchester Donald V (Elaine) Sgt Nat Guard h60 Cooley NA PO WSpfld (4) ⓞ
" Everett L emp B&M r62 Cooley NA PO WSpfld
" Everett L (Annie M) emp US Rubber Co C r31 Maple NA PO WSpfld
" Everett H USN r31 Maple NA PO W Spfld
" Henry D emp US Rubber Co C Falls h31 Maple NA RD WSpfld (9) ⓞ
" Henry D Jr r62 Cooley NA PO WSpfld
" Ina G clk Spfld h62 Cooley NA PO W Spfld
" Lois L emp C r31 Maple NA PO WSpfld
Mandeville George (Eleanor) emp NE Smelting Wks h88 Harvey Johnson dr PO Agawam (6) ⓞ
Mandirol Eleanor waitress Betty's Rest r71 Bridge NA RD WSpfld
" Jennie wid John h71 Bridge NA (5)
" Louis (Ann) lineman A Elec Co r71 Bridge NA PO WSpfld (5)
" Mario J (Catherine P) retired h18 Cottage av NA PO WSpfld (4)
" Marion P waitress Betty's Rest r71 Bridge NA PO WSpfld
Mandrioli Albert J (Rose) emp WL Conn h422 Cooper PO Agawam (5)
" Orfia steward A Sportsman Club h100 James av

Mangini Roland retired r29 Mountainview PO Agawam RD
Manhart Leonard F (Violet B) carp h287 Shoemaker la RD Agawam (2)
Manion Thomas J (Mildred) emp Perkins Milton Co Inc Spfld h42 Mountainview PO Agawam RD (4)
Manischiski Charles J (Lorraine C) emp T'ville Conn h295 Shoemaker la RD Agawam (4)
Mankowitz Charles (Eunice M) emp C Mfg Co h745 River rd PO Agawam
" Eunice M (Mrs Charles) emp Forbes & Wallace Inc h745 River rd PO Agawam
Manning Daniel J Jr (Theresa M) acct Buxton's h41 Harvey Johnson dr PO Agawam (4) ◎
MANNING H A CO directory publishers 33 Lyman Springfield see p 22
" John F pharmacist Edward's Drug Store res Springfield
Mannix Michael J (Elizabeth) surveyor h334 School RD Agawam (2) ◎
Manoussakis Lambros (Helen) poultry dealer 109 Southwick PO FH h do (2) ◎
" Mary sten ESFE r109 Southwick PO FH
Manseau Robert N (Margaret N) emp Spfld Armory h238 Elm PO Agawam (3)
Manville Kenneth E (Lois) elec WSpfld r239 North FH
Maple Grove Cemetery 325 Southwick
Marai Joseph G (Mary) mech Perkins Gear WSpfld h85 Homer RD1 FH (4)
Marchiselli Cino (Florence) emp Powers Paper Co Spfld h167 Colemore RD1 FH (3)
Marcinkiewicz Stanley (Frances) clk US Armory h5 Edgewater rd PO Agawam (2) ◎
Marconi Vincent h Virginia
Margolis Albert B (Lillian A) retired h195 Cooper RD Agawam (3) ◎
Marieb Eva r415 Springfield RD FH
" Fred G (Victoria J) emp F H Public Market h9 Mooreland RD1 FH (9)
" Joseph N prop Marieb's Home Appliances r632 Springfield RD1 FH
" Norman J student r9 Mooreland RD1 FH
" Taffy N (Jennie) prop F H Public Market h632 Springfield RD FH
Marieb's Home Appliances Joseph N Marieb prop elec appliances television Sales & Service 632 Springfield RD FH
Marinetti Henry (Marie) emp Southworth Paper Co h53 Oak Hill av NA PO W Spfld (2)
Marion Alice (Mrs Louis) emp St Joseph's Convent Spfld h209 Shoemaker la RD Agawam
" Alice E tchr Benjamin J Phelps Sch res South Hadley Falls
" Louis (Alice) oil burner service man Spfld h209 Shoemaker la RD PO Agawam (8)
Marker Donald G (Jane) carp J A Moruzzi h775 Springfield (8d Brady Village) FH (5)
Marney Beatrice M (Mrs Earl B) bkpr Union Trust Co h1005 Main PO Agawam
" Earl B (Beatrice M) mach WECo h1005 Main PO Agawam
Maroney Alice wid Michael r Harry A King
" Robert J (Patricia) emp Gonyea Co Spfld h394 Springfield NA PO WSpfld
Marotte Horace A (Edith L) emp Strathmore Paper Co h13 James RD FH (2)
" Vera D Mrs h11 Stanley pl PO WSpfld (1) ◎
Marquiss Robert (Dorothy) emp Assoc Eng h52 Alhambra cir North (5)
Marr Ronald D (Duegea) emp E Hart Conn h1326 Main RD Agawam (3) ◎
Marrewa Harry E (Madeline) bus WSpfld h18 Reed PO WSpfld (4)
Marsh Frederick W (Ethel W) pres-gen mgr Kestral Corp h1090 River rd PO Agawam (2) ◎
" Lottie M wid E Montague clk Steiger's Spfld h33 Southwick PO FH (1)
Marshall Anita T (Mrs John A) emp B-DCCo Spfld h143 North FH
" Ethel W (Mrs Richard K) caretaker Agawam Cabins h378 Main PO Agawam
" John A (Anita T) insp B-DCCo Spfld h143 North FH
" Richard K (Ethel W) mason h378 Main PO Agawam (5)
Marsian Bernhard E (Marion A) office supt Spfld F&M Ins Co Spfld h22 Valentine PO Agawam (5) ◎
" Donald H student r22 Valentine PO Agawam
" Richard K emp sales dept G&B Mfg Co r22 Valentine PO Agawam
Marsters Richard H (Patricia) slsm Swift & Co Spfld h27 Vadnais (5)
Martel Alfred H (Evelyn C) hoisting eng h276 Suffield RD Agawam (5) ◎
Martignetti Anthony (Lydia B) welder Valley Mfg Co Spfld h98 Reed PO WSpfld (4)
Martin Alice M (Mrs John L) clk Forbes & Wallace Spfld h738 Suffield RD Agawam
" Francis G (Rita M) emp William Carter Co Spfld h138 Mill RD Agawam (4) ◎
" Francis X (Irma E) emp WSpfld h145 High NA RD WSpfld (4)
" Fred L (Mary E) bus Wfd h10 Royal NA PO WSpfld (3)
" George W (Margaret M) plant mgr Noma Electric Holyoke h146 Mill RD Agawam (7)
" Gerald F USN r10 Royal PO WSpfld
" Irma E (Mrs Francis X) emp Spfld h145 High NA RD WSpfld
" John L (Alice M) envelope adjuster Spfld h738 Suffield RD Agawam (4) ◎
" Lewis floor manager Forbes & Wallace r738 Suffield PO Agawam
" Paul E (Sophie) emp MDFCo Spfld h177 S Westfield PO FH (3) ◎
" Rosella wid John cook Hampden County Training School r702 S Westfield PO FH
" Sophie (Mrs Paul E) nurse F Frederick Fortin Spfld h177 S Westfield FH
Martinelli Silvio (Eva) lawyer Spfld h491 Mill RD Agawam (2)
Martino Angelo (Doris) emp Perkins Mach & Gear Co Spfld h17 Westford cir PO Agawam (6)
" Salvatore J (Irene M) emp WECorp Spfld h25 Westford cir RD Agawam (2)

Martowski Taddeus tchr Hampden County Training School r702 S Westfield PO FH
Martyny Earle (June) emp US Armory h15 Sterling rd PO Agawam (4) ⓞ
Maruca Anthony (Rose) mach Van Norman Spfld h59 Barney PO Agawam (2) ⓞ
Mascagini Social Club 29 King NA PO W Spfld
Mascaro Frank I (Theresa) h136 James av RD Agawam (4) ⓞ
" Thomas retired h18 James av RD Agawam (7) ⓞ
Masen Matthew C (Nancy) capt USA Spfld Armory h304 Cooper PO Agawam (4)
Masi Aldo V (Flora J) slsm Hathaway Bakeries h18 Mulberry NA PO WSpfld
" Augusto (Albina T) emp Spfld h22 Scherpa NA PO WSpfld
" John retired h51 High NA PO WSpfld (4)
" Raymond (Josephine) slsm Spfld h56 River NA PO WSpfld
" Robert student r56 River NA PO WSpfld
" Vincent J (Leona) emp Spfld h44 King NA PO WSpfld
Mason Albert J (Maude A) truck driver WM Elec Spfld h660 Main PO Agawam (2) ⓞ
" Anna emp Spfld r857 Springfield RD1 FH
" Edward J (Mary Ellen) student r857 Springfield RD FH
" Jerry r857 Springfield FH
" Marion wid Anthony h857 Springfield RD FH (5) ⓞ
" Maude A (Mrs Albert J) emp F&W Spfld h660 Main PO Agawam
" Oscar E v-pres-gen mgr Associated Engineers Inc res WSpfld
Maspo Alphonso J farmer r rear 275 School RD Agawam
" Frances r rear 275 School RD Agawam
" James (Mary) cattle dealer rear 275 School PO Agawam h do (4) ⓞ
Massa Florence emp C r56 Moore NA PO WSpfld
" Frank (Clementina) lab h56 Moore PO WSpfld (3)
" Giovanni (Rose) emp Gilbert & Barber Mfg Co h87 Oak Hill av NA PO WS (10)
" James J (Phyllis) emp bus driver DePalma Motor Sales h775 Springfield (10B Brady Village) FH
" Joseph h Cooley NA PO WSpfld
" Leon M (Harriett) mach Holyoke h63 Bridge NA PO WSpfld (7)
Masterson Clyde W (Bessie C) foreman Gilbert & Barker Mfg Co h19 Edward (2) ⓞ
Mastroianni Louis A (Virginia) emp Spfld Daily News h145 Garden FH (7)
Masucci Joseph T (Wanda A) supvr US Dept of Labor h45 Emerson rd PO Agawam (2) ⓞ
" Marjorie M emp Prudential Ins Co r45 Emerson rd PO Agawam
Masure M Theodore (Doris) slsm h186 North RD FH (4) ⓞ
Matheson James A (Matilda P) research wkr State h163 S Westfield PO FH (4)
Mathias Joseph (Nellie) emp G&BMfgCo h71 Federal av PO Agawam (4) ⓞ
Mathieu Charles J (Marion E) emp US Rubber Co h29 Colonial av PO WSpfld (3)
Matt Albert J USA r52 Valentine PO Agawam
" Felix E (Mariette) emp G&BMfgCo h52 Valentine PO Agawam (5)
" Felix E Jr (June M) emp Van Norman r52 Valentine PO Agawam
Matton Charles D (Yvonne A) emp IO h14 Leonard RD Agawam (3)
" Yvonne A (Mrs Charles D) weaver Agawam Woolen Mill h14 Leonard PO Agawam
Mattoone Rose wid Fred clk ESpfld h33 Rowley PO WS (2)
Matus Stanley T (Katherine M) emp Unity Mfg Co h7 William RD1 FH (4)
Matys Chester J (Rita L) emp Lyman Electronics Spfld h36 Ridgeway dr FH (4)
Maule Joseph (Theresa) emp G&BMfgCo Spfld h20 Ottawa NA RD WS (3)
Maurer Henry G (Louise) emp Windsor Locks Conn h Pine PO FH (5)
Mawaga Sporting Club Adams RD Agawam
Maynard Donald J (Georgianna R) foundry wkr WSpfld h665 River rd PO Agawam
" Frank (Georgie) emp Spfld h665 rear River rd PO Agawam
" Georgianna R (Mrs Donald J) fruit packer h665 River rd PO Agawam
" Gerard J (Laurette F) dentist Spfld h19 Royal PO WSpfld (6)
" Leafie N Mrs prop Maynard's and clk Public Welfare Dept h18 Springfield NA PO WSpfld (8)
" Richard D (Nellie M) emp Spfld h61 Bridge NA PO WSpfld (4)
Maynard's Mrs Leafie M Maynard prop rooms and apts 18 Springfield NA PO WSpfld
Mayo Angelina r21 King NA PO WSpfld
" Charles C (Katherine R) trucking 21 King NA PO WSpfld h do (3)
Mayor Mary E h829 Springfield FH (2)
Maziarz Frank W (Helen B) emp Spfld h21 River NA PO WSpfld
Mazza Angelina P (Mrs Guerino A) emp Forbes & Wallace Spfld h92 Suffield
" Gaetano (Mary) emp Spfld h60 Meadow av (5) ⓞ
" Guerino A (Angelina P) emp Mill River Tool Co h92 Suffield
" Leo lab r60 Meadow av RD Agawam
" Napoleon A (Mary A) emp Hathaway & Steen h671 Springfield
" Rosario (Rose P) emp Associated Transport h28 Meadow av RD Agawam (5) ⓞ
" Rose P (Mrs Rosario) emp USArmory h5 Meadow Garden RD Agawam
" Rosina r Gaetano Mazza
Mazzaferro Carmelo D (Mary M) emp Rainbow Girl Coat Co h1810 Main RD Agawam (3) ⓞ
" Mary M (Mrs Carmelo D) emp USArmory h1810 Main RD Agawam
McAuley Thomas M (Emma L) emp C h116 Letendre av RD1 FH (4)
McBride Joseph (Lily) emp Bradley Field Thompsonville Conn h349 Pine PO FH (6) ⓞ
McCann Robert W emp Westfield r72 Cooley NA PO WSpfld

" Willard J (Mary A) emp B&A h72 Cooley NA PO WSpfld
McCarthy Bertha J (Mrs Leonard C) sec Standard Register Co h49 Federal av PO Agawam
" David T (Joyce) emp VNCo Spfld h624 Springfield FH (3)
" Derry A USA r280 North FH
" Eva L clk r558 Cooper
" Frederick A (Naomi L) emp J J Sullivan Co Spfld h122 Elm PO Agawam (2) ⓞ
" John J (M Helen) slsm h536 N Westfield FH (6)
" Leonard C (Bertha J) emp NET&TCo h49 Federal av RD Agawam (2) ⓞ
" Walter F (Evelyn) emp B&ARR h280 North FH (4) ⓞ
McCave Donald C (Jeannette C) insp US Rubber Co Chicopee Falls r14 Wilson RD WSpfld
" Herbert W (Doris K) emp Perkins Machine & Gear Co Spfld h11 Wilson RD WSpfld (3) ⓞ
McCobb Charles C (Margaret I) gen foreman ABCo Spfld h43 Elbert rd PO Agawam ⓞ
" Perry A (Rose) emp Am Bosch Co Spfld h20 Ridgeway dr RD1 FH (2) ⓞ
McCormack John G (Jeannette F) emp Spfld h97 Letendre av RD1 FH (4)
McCormick Elizabeth C tchr Danahy Sch res Spfld
" Emily M tchr AHS res Spfld
" Richard E dentist 53 Springfield NA res Spfld
McCoy Millard F (Sue J) eng WECorp h75 Alhambra cir NA
" William T (Marion E) emp Titeflex Inc Spfld h875 Main PO Agawam (2) ⓞ
McCullough Benjamin (Lillian) emp Perkins Mach & Gear Co Spfld h111 Cooley NA PO WSpfld (5)
McDonnell John P pharmacist Edward's Drug Store res Spfld
McDonough Thomas F (Ann) emp VNCo Spfldh25 Doane av PO Agawam (2)
McDowell Joyce student r891 Main PO Agawam
" Mary E prin Benjamin J Phelps Sch r891 Main PO Agawam
McEvoy Leland H (Gertrude) pharmacist Hartford Conn r390 North RD FH
McEwan Alan W student r15 Virginia av PO WS
" William Y (Ruth S) emp Am Bosch Co Spfld h15 Virginia PO WSpfld (4)
McFadden Eleanor student r16 Stanley pl PO Agawam
" Irene (Mrs William F) clk SR&Co Spfld h16 Stanley pl PO Agawam
" William F (Irene) clk G&BMfgCo h16 Stanley pl PO Agawam (4) ⓞ
" William L student r16 Stanley pl PO Agawam
McGovern Richard K student r27 Alhambra cir NA
" Thomas J (Madalene C) supvr A&P Tea Co h27 Alhambra cir N RD Agawam (6) ⓞ
" Thomas J Jr student r27 Alhambra cir NA
McGowan Henry L (Evaline M) mgr R S Graves Spfld h109 Suffield PO WSpfld (3)
McGrady Peter T (Helen M) slsm NE Plumbing Supply Spfld h374 Meadow PO Agawam (6) ⓞ
McGrath Bridget wid Thomas F pres Agawam Cafe Inc h6 McGrath
" Robert E (Elaine H) bus opr h88 Royal PO WSpfld (5)
McGuire Josephine H (Mrs Robert J) (The Ringside Bar & Grille) and (McGuire's Nursery-Evergreens) h1815 Main PO Agawam
" Robert J (Josephine H (The Ringside Bar & Grille) and (McGuire's Nursery-Evergreens) h1815 Main PO Agawam (4) ⓞ
McGuire's Nursery-Evergreens (Robert J and Josephine H McGuire) 1815 Main PO Agawam
McHaffie Marion emp Farmers Exchange r 1028 River rd RD Agawam
McHugh Jesse W (Josephine P) foreman Spfld Armory h22 Spencer NA PO W Spfld
" Josephine P (Mrs Jesse W) emp Whitibeck Inc h22 Spencer NA PO WSpfld
McKay Ralph B foreman Perkins Machine & Gear Co WSpfld h313 Springfield NA PO WSpfld (3)
" Robert R clk Smith & Wesson Co Spfld r21 Springfield NA PO WSpfld
McKee Susan wid William r46 Greenacre la PO Agawam
McKenna Robert (Dorothy) emp Holyoke h 811 Silver RD Agawam (2)
McKeown George J Jr (Marie H) emp PO Spfld h26 S Park ter RD Agawam (3) ⓞ
" Norma H sten Conn h26 S Park ter RD Agawam
McLaughlin Edwin J (Betty Jane) skate room mgr Riverside Park h243 Cooper PO Agawam (5)
" John E Jr (Dolores) USA h51 Merrell dr PO Agawam (3) ⓞ
McLean Earl A (Carmella) emp Spfld Armory h14 Greenacre la PO Agawam (5)
" Ernest R (Helena M) emp Am Bosch Co Spfld h28 Monroe PO Agawam (4) ⓞ
McLellan William J (Gloria A) slsm Independent Fence and Iron Wks Spfld r432 Suffield PO Agawam
McLeod Fred L (Florence) retired h15 Norman ter RD1 FH (2)
" Walter W (Margaret) emp RCA Spfld h h1353 Springfield FH (4)
McMahon Anita T wid John F h775 Springfield (2D Brady Village) FH
MC MAHON EDWARD D (Mary E) prop Agawam Motor Sales h29 Central PO Agawam (3) ⓞ
" James J (Lucille M)retired h333 Springfield RD WSpfld (2) ⓞ
" Joseph P Jr (Jessie W) supvr WMElecCo h53 Albert PO Agawam (3) ⓞ
" Mary E (Mrs Edward D) tchr Benjamin J Phelps Sch h29 Central PO Agawam
" Robert P student r53 Albert PO Agawam
" Rosemary student r29 Central PO Agawam
McManus Ella hskpr 1121 Suffield RD Agawam r do

McNamara Thomas F (Mabel) retired h985 Main RD Agawam (2)
McQuade Clifford (Lillian) pub dir United Commercial Traveler r42 Central PO Agawam
McQuesten John T (Gladys H) refrigeration mech Gen Ice Cream Corp h70 Elm PO Agawam (4)
" JohnT Jr USN r70 Elm PO Agawam
McVeigh Clara J librarian Agawam Center Library r495 Main
" John farmer h495 Main (2) ⓞ
Meadon Thelma E tchr Springfield St Sch res Westfield
Meadowbrook Lunch (Ferdinand Bongiovanni and Roger L Dagleish) 1696 Main RD Agawam
Meadows David J (Louise E) emp Spfld h1021 N West
MECCIA ANTHONY E "Tony" (Settima) landscape gardener and driveways 319 Meadow RD Agawam h do (5) ⓞ see p 359
Mee Albert E (Clara R) emp town h22 Cooley NA PO WSpfld (3)
Meedham Robert C emp Spfld r70 Hall RD1 FH
Meehan James (Melba) emp Spfld h30 Vadnais PO Agawam RD (2)
" Melba (Mrs James) tchr Danahy Sch h30 Vadnais PO Agawam RD
" Robert E (Catherine S) banker Spfld Inst for Savings h67 Alfred cir PO Agawam ⓞ
Meina William A (Millicent) emp Pittsburgh Plate Glass Co Spfld h34 Doane av PO Agawam (4)
Meissner Ida wid Anton A r35 Witheridge RD FH (4)
" Walter A (Jennie) (Meissner & Landauer) Chicopee h28 Withridge RD FH (5)
Melanson Raymond L (Doris E) h844 Main RD Agawam (6) ⓞ
MELBOURNE J W John W Melbourne prop moving and storage 20 Gale Feeding Hills warehouse 48 Willow Springfield see p 371
MELBOURNE JOHN W (Ruth) prop J W Melbourne h20 Gale RD1 Feeding Hills (3)
Melloni Anthony (Hazel) emp WSpfld h127 Lealand av PO Agawam (5) ⓞ
" Gaetano (Mary) h25 Randall NA (6) ⓞ
" Joseph emp Water Dept r25 Randall NA
" Louis P (Mary) emp CVCo IO h38 Royal PO WSpfld (7)
Mellor Emma r583 Main
" Rachel asst treas Agawam Woolen Co r 583 Main PO Agawam (2) ⓞ
Meltzer Donald (Marylin) clk Spfld h78 Cooley NA PO WSpfld (3)
Menard Henry G (Kathryn) painter 53 James RD1 FH h do (2)
" Lawrence E (Doris E) emp Hampden Brewing h120 Albert PO Agawam (4) ⓞ
" Mose emp ESFE WSpfld h93 Maynard RD1 FH (2)
" Raymond H (Celia M) trucking 89 Lealand av PO Agawam h do (3) ⓞ
Mencarelli Esther wid Joseph r37 Woodcliff av RD Agawam
Mercabente—see Mercadante
Mercadante Anthony (Elvira B) emp Blair Mach Co Spfld h15 Agnoli pl RD FH (4)
" Guy L mason's hslpr r533 Mill RD FH
" John A USA r533 Mill RD FH
" Joseph (Marion) emp DeDonato Garage h536 Mill
" Josephine clk Steigers Spfld r533 Mill RD FH
" Louis (Raphaella) supt Agawam Water Dept h548 Mill RD FH (4) ⓞ
" Philomena (Mrs Vincenzo) emp Berkshire Maids h54 Kensington RD1 FH
" Roland r54 Kensington RD1 FH
" Rose C emp Hampden Furniture Co Sp h548 Mill RD FH
" Vincent J (Katherine M) prop Standard Wood Products Spfld h544 Mill RD GH (5) ⓞ
" Vincenzo (Philomena) mach Standard Wood Co Spfld h54 Kensington av RD1 FH (4)
Mercier Damien P (Frances J) attdt Daves Filling Station Spfld h19 Grant PO Agawam
Meredith Thomas P (Kathleen) emp B&M RR Spfld h Ridgeway dr FH (3)
Merlo Joseph retired r117 Walnut NA PO WSpfld
Merrell Henry (Edna T) retired h751 River rd RD Agawam (2) ⓞ
MERRILL & SEARS civil engineers and surveyors 1653 Main Springfield tel 2-1650 see p 358
Mertens Otto (Edna) retired r Raymond Shamie
Merwin Gordon M (Marceline) emp Spfld Armory h166 Walnut PO WSpfld (4)
" Lois emp NET&TCo r164 Walnut PO WSpfld
Merz William (Frieda) painter h71 Hall RD1 FH (2)
Messenger Lala A r33 Southwick FH
Messier George H (Vera M) painter h220 rd PO Agawam (5) (Calla Shasta)
" Rosana Mrs r19 Ley PO WSpfld
METHE INC grain dealers 368 Taylor Springfield tel 2-1194 see p 364
Metzger George W (Domini) emp Edwards Golden Co Inc Boston h456 Silver PO Agawam (4)
Meucci Enrico W (Doris A) emp Spfld h160 Franklin RD1 FH (5,
Meyer A Robert (Lillian) emp Chicopee h59 Wilson WSpfld (6)
" Amelia wid Herman H h105 S Westfield FH (2)
" Charles (Claire) emp Spfld h Hall RD1 FH (2)
MEYER CO THE awnings screens etc 100 Alderman Springfield see front cover

PAWN AND DIAMOND CENTER
CASH LOANS On D,amonds, Watches, Cameras or ANYTHING OF VALUE
1653 MAIN STREET Tel. 2-6884 SPRINGFIELD, MASS.

MEYER CO THE Theodore F Meyer prop W Edward Burleigh mgr Hastings aluminum awnings rear 272 Maple North Amherst PO West Springfield
" David P emp Peter Meyer r953 S Westfield FH
" Edward W (Ellen L) mach WSpfld h70 Kensington RD1 FH (5)
" Frank J (Rose A) emp Van Norman h251 South RD Agawam (2) ⓞ
" Frank J Jr (Theda R) emp Elec Refrigeration Co h38 Elbert PO Agawam (3) ⓞ
" John J (Anna) emp ABCo Spfld h12 Ridgeway dr FH (3)
" Michael carp h96 Hall RD1 FH
" Peter (Marie) milk dealer 953 S Westfield FH h do
" Theodore F prop The Meyer Co res Spfld
Mezzetti Hugo (Josephine) emp town of Longmeadow h454 Meadow PO Agawam (2)
" Josephine (Mrs Hugo) clk Mass Mut Life Ins h454 Meadow PO Agawam
Michalak Peter (Margaret) iron wkr Spfld h 110 Fairview RD Agawam (4)
Michelman Gerald D (Rosalie) pres-treas Jerry Michelman Inc (Clothiers) res Spfld
" Jerry Inc (Clothiers) 57 Springfield NA pres-treas Gerald D Michelman
Mike's Barber Shop Michael Fiorentino prop 50 River NA PO WSpfld
Miles Erois asst buyer Steigers Spfld r365 Springfield NA PO WSpfld
" Jane R Mrs hskpr 183 School RD Agawam r do
" Loretta Mrs h365 Springfield NA PO WSpfld (8)
" Vena cashier Agawam Food Mart r365 Springfield NA PO WSpfld
Miller Beverly J clk WECorp r21 Ralph RD1 FH
" Charles (Marion) emp B&MRR h38 Fruwirth av RD1 FH (3)
" Charles C (Anne F) bill poster Spfld Adv Co h48 Bessbrook RD FH (4)
" Chester A (Louise P) emp Kresge's Spfld h807 Main PO Agawam (7) ⓞ
" Donalda wid Charles h155 Line RD1 FH (2)
" Eleanor B tchr AHS res Springfield
" Elizabeth M wid Joseph V r Lyman A Miller
" Ester J wid Edgar M r50 Emerson rd PO Agawam
" George N (Minnie) emp Sickles Co h68 Brookline FH (4)
" Howard R (Nancy) emp P&B Engraving Co Spfld h80 Doane av PO Agawam (4)
" Irving (Violette G) bus Spfld h203 Cooper PO Agawam
" Jennie R (Mrs Leslie C) emp B-DCCo Spfld h149 Maple NA PO WSpfld
" Leon W (Mabel G) emp Springfield h38 Witheridge RD FH (3)
" Leslie C (Jennie R) dir Veterans Service and veterans agt h149 Maple NA PO WSpfld (2)
" Lyman A (H Lorraine) tchr WSpfld JHS h33 Alfred PO Agawam (4) ⓞ
" Raymond F (Ruth A) photographer Riverside Park h1775 Main RD Agawam (2) ⓞ
" Robert L (Annette M) emp WH h36 Witheridge RD FH (3)
" Wendell R (Helen J) crane opr h46 Oak RD FH (4)
" Wilbur F sls mgr Fuller Brush Co r149 Maple NA PO WSpfld
Millette Norman E (Jennie S) emp Spfld h47 Kensington RD1 FH (4)
Millie's Beauty Shop Mrs Emily N Nacewicz prop 62 Kensington
Milliken Andrew B (Emma A) pattern wkr Hartford h13 Mooreland RD FH (5)
Mills Donald A (Marion) emp A&P Bakery Spfld h1044 Shoemaker la FH (3)
" Theodore W (Flora L J) treas Gearflow Tool & Prod Inc WSpfld h53 Ridge av PO Agawam ⓞ
Milne Charlotte F Mrs h281 Elm PO Agawam (1)
" Richard L (Joan) emp Spfld Armory h83 Northwood FH (3)
Miner Francis H (Beatrice) painter h22 Gale RD FH
" Priscilla R clk Spfld r22 Gale RD1 FH
" Richard P r22 Gale RD2 FH
" William J r22 Gale RD1 FH
Minkler Frank J retired r91 Maynard FH
Minney Edith E Mrs sten h34 Norris RD1 FH (2)
Minor Howard R (Gertrude E) patrolman APD h15 Ley PO WSpfld (5)
Mish Edward T (Stella) silversmith 214 Springfield NA PO WSpfld h do (3)
Misischia Mary r off Cooper RD Agawam
" Michael (Rose) farmer h off Cooper RD Agawam (6) ⓞ
" Pasquale A (Irene L) trucking 558 Cooper RD Agawam h do (3)
" Samuel farmer r off Cooper RD Agawam
Mitchell Charles C (Charlotte N) route supvr F B Mallory Spfld h260 Elm PO Agawam (4)
" Charlotte N (Mrs Charles C) emp PMach Co EL h260 Elm PO Agawam
" Edith M sten Spfld h76 Reed PO WS
" Harry A (Mary E) mach G&BMfgCo WS h399 Springfield RD WS (2)
" Lois E sten Federal Land Bank r76 Reed PO WS
" Mary B wid Ernest A r76 Reed PO WS (4)
" Russell D (Gertrude) clk Spfld h784 Springfield RD FH (4) ⓞ
" Russell D Jr USA r784 Springfield FH
" Ruth F (Mr Thomas M) receptionist USPCA h101 Albert PO Agawam
" Thomas M (Ruth F) landscape architect and cont 101 Albert P O Agawam h do ⓞ
Moccia Carl (Pasqualina) farmer h171 Garden PO FH
Moccio Albert L (Edith T) upholsterer Chicopee h62 Royal PO WSpfld (6)
" Alfonso (Loretta) tr dr Spfld h339 Suffield PO Agawam (3) ⓞ
" Benjamin J (Bertha A) trucking and excavating cont 1211 Springfield FH h do (4)

Moccio Delaware emp Country Club Soda Co Spfld r 62 Royal PO WS
" James (Mamie) h221 Rowley RD PO Agawam (4)
" John (Rose) emp Suffield Conn h94 Garden PO FH
" Joseph (Belle E) h333 Suffield Conn RD Agawam (2) ⓞ
" Mafalda wid Dominick P h76 Ottawa NA WS (5)
" Rose C wid Nicholas J h60 Royal PO WS (1)
Modzeleski Edward F (June M) emp John Deere Plow Co h624 Suffield PO Agawam ⓞ
" June M (Mrs Edward F) emp US Rubber Rubber Co h624 Suffield PO Agawam
Modzelewski Edward W mach VNCoSpfld h463 Mill RD FH (6) ⓞ
Moffett Warren (Frances) emp S&W Spfld h89 Elm PO Agawam (2)
Moggio Ida C tchr AHS res Chicopee Falls
Monahan David C (Dorothy) emp S&W Spfld h32 Northwood FH (5)
" John (Mary) mgr Kay's of Newport Spfld h252 Silver PO Agawam (3)
" Kathryn L emp ESFE WSpfld r32 Northwood FH
" William F (Catherine H) mgr watch repair dept Forbes & Wallace Spfld h16 Corey RD Agawam (4)

MONARCH LIFE INSURANCE CO 365 State and J Allan Hunter gen agt 145 State Springfield tel 6-2787 see p 368

Monette Beverly cashier Hayden Stone r 410 Main
" Joseph D (Henriette D) mach h410
Mongeau Bertha r31 Norman ter RD FH
" Ralph A (Phyllis) emp Wfd r204 Springfield NA PO WS (3)
Monkiewicz Walter M (Rose M) emp Westover Field h69 Brookline av FH (4)
Monks John (Helen) emp Fibre Box h82 Harvey Johnson dr PO Agawam (2)
Montagna Albert J (Rose S) emp Spfld Bronz Co Spfld r29 Highland NA PO WS
" Alfred L (Anna L) emp Southworth Paper Co h435 Suffield RD Agawam (2)
" Barbara L clk Spfld r15 Maple NA PO WS
" Charles J (Josephine M) emp H R Huntting Co h15 Highland NA PO WS (4)
" Charles J (Rita) emp Spfld Bronze Co Spfld h43 Highland NA PO WS (4)
" Diego (Letitia) h127 High NA PO WS (3)
" Edward D (Beatrice H) paper wkr h131 Moore NA PO WS (3)
" Elery USN r131 Moore NA PO WS
" Henry P (Argia) foreman Spfld h3 Spring (4)
" Irene V sten Asinof Mfg Co Chicopee r11 Highland PO NA
" Jennie M emp ABCorp Spfld r11 Highland PO NA
" Joseph retired h29 Highland PO NA (4)
" Josephine C wid John r43 Highland av NA PO WS
" Louise wid Peter h11 Highland NA PO WS (4)
" Michael P (Jane) emp O R Cote Spfld h 49 Spencer NA PO WS (4)
" Paul retired h110 Moore NA PO WS
" Peter (Marjorie) emp Strathmore Paper Co r18 Cottage av NA PO WS
" Rena hairdresser Steiger's Spfld r11 Highland NA PO WS
Montanari Edward U (Theresa A) sls mgr Spfld h54 Colonial av PO WS (3)
Monteiro Stephen F (Beatrice) emp Canteen Co Spfld h81 North PO WS (3)
Montobello Clifford (Rose) cont wkr h177 rear Line RD FH (2)
Mooney Anna M wid Ralph H emp Longmeadow h74 Liberty FH
Moore Alan student r791 North FH
" Edmond L (Darelda T) retired h91 Letendre av RD1 FH (2)
" Edward H (Olga L) clk PO Spfld h98 Walnut NA PO WS
" Gordon W (Fern J) carp cont 83 S Westfield PO FH h do (4) ⓞ
" Leslie J (Julia A) (Moore's Express) 396 Main Agawam h do (2)
" Leslie J Jr (Rita G) (Moore's Express) h41 Federal av Agawam (4) ⓞ
" Olga L (Mrs Edward H) clk Spfld h98 Walnut NA PO WS
" Oliver P (Violet T) elec Maint Baldwin Duchworth Co Spfld h791 North FH (3)
" Oliver P Jr (Agnes) emp WL Conn h791 rear North FH
Moore's Express (Leslie J and Leslie J Moore Jr) 396 Main RD Agawam
Moors W Lewis (T Marjorie) dr Holmes Transportation h22 Wright PO Agawam (3) ⓞ
Moraczewski Adolph (Mary) lab h377 S West RD FH (5)
" Mary (Mrs Mitchell S) emp WECorp h h483 S West FH
" Mitchell S (Mary) emp WL Conn h483 S West FH
" Myron T (Irene W) farmer h425 S West RD FH
Moran James M (Amelia B) pres-treas Corner Package Store h1113 Suffield RD (2)
" Richard M (Helen B) garage wkr Spfld h43 Federal st ext PO WS (2) ⓞ
Morassi Alfonso C (Theresa R) emp Roberts Upholstering Inc h15 Ralph RD1 FJ (3)
" Alphonse A (Adeline A) emp Gearflow Tool & Products Co WS h534 Cooper RD Agawam
" Anna r150 Cooper PO Agawam
" Frank (Delores) emp Spfld Armory h40 Annable RD
" John (Rose) farmer h150 Cooper RD Agawam (12) ⓞ
" John Jr farmer r150 Cooper PO Agawam
" Michael R farmer r133 Cooper RD Agawam
" Salvatore USAF r150 Cooper RD Agawam
" Theresa R (Mrs Alfonso C) emp Kinsler Co h15 Ralph FH

Morawski Raymond S (Evelyn) emp Walter Whittum Inc Spfld h20 Doane av PO Agawam (3)
Moren Frank V (Myrtle D) emp MBCo h401 School PO Agawam (1)
Moreno Valentine R (Florence) building cont 547 Suffield RD Agawam h do (3) ⓞ
" Victor J (Louise A) asst mgr Boston Mutual Ins Co h19 Anthony RD Agawam (3)
Moretti Raymond C (Madeline) (Federal Hill Club) res Springfield
" Robert N (Elsa) (Federal Hill Club) h 135 Cooper RD Agawam (4) ⓞ
Morgan Edward H USN r1379 Main RD Agawam
" Grace L wid Herbert F h1379 Main RD Agawam
" Jeanette E emp US Envelope r Eugene A La Branche
" Leigh F (Florence W) deputy bldg comm Spfld h761 Suffield PO Agawam (2) ⓞ
Morgenstern George J (Angeline M) die mkr WBCorp Spfld h427 Southwick PO FH (2) ⓞ
Moriarty Edward F emp Suburban Plumbing Co h1215 Suffield
Morin J Paul (Barbara K) h73 Reed PO WSpfld (5)
" John M (Mary A) pilot Trans World Airlines h208 Adams RD Agawam (6) ⓞ
" Robert (Lillian) chemist MCCo IO r119 Carr av PO Agawam
Morini Alice M (Mrs Theodore E) emp Spfld h43 Ley PO WSpfld
" Angelina Mrs r146 High NA PO WSpfld
" Theodore E (Alice M) clk WUTelCo h43 Ley PO WSpfld (2)
Morley Kenneth I (Helen J) milk dealer r39 Ottawa NA RD WSpfld
Morris Anne R emp NET&TCo r138 Rowley PO WSpfld
" Dorothy E sten Spfld Hosp r138 Rowley PO WSpfld
" Fray farmer r138 Rowley PO WSpfld
MORRIS FUR STORAGE CO INC custom furriers 584 State Springfield see p 355
" Herbert E (Lucy) farmer h140 Rowley PO WSpfld
" Joseph F (Jennie R) farmer h138 Rowley PO WSpfld (5)
" Leon Peter (Irma J) elec WECorp h10 Homestead PO WSpfld (4)
" Mary K tchr Wallingford Conn r Rowley PO WSpfld
Morrissette Jacques (Lorraine) emp ABCorp Spfld h775 Springfield (5C Brady Village) FH (3)
Morrissey Frank P (Mary) opr Spfld St Ry Spfld h35 Federal PO Agawam
Morrison James prop Morrison The Florist h24 Seymour av RD Agawam (5) ⓞ
" James L emp Hartford Conn r24 Seymour av RD Agawam
" The Florist James Morrison prop 24 Seymour av RD Agawam
Morrisseau Franklin W (Ann R) x-ray tech EH h105 Carr av RD Agawam (4) ⓞ
Morse Dallas E (Elizabeth A) emp VNCo Spfld h140 Rowley PO WSpfld (5)
" William D (Phoebe) emp Spfld h583 field RD FH (2)
Mortenson Charles L (Pauline J) (General Roofing Co Inc) WSpfld h30 Bailey RD Agawam (5) ⓞ
Morton Neal E na) const wkr h20 Senator av RD Agawam (3)
MORUZZI JOSEPH A (Margaret T) building contractor 733 Suffield R D Agawam h do (3) see p 23
Moschino John A (Louise S) retired h8 Woodcliffe av RD Agawam (2) ⓞ
Mosher Howard I (Carolyn H) tool expeditor Perkins Mach and Gear h38 Barney PO Agawam (4) ⓞ
Motta John (Anne) emp Spfld Florist Supply Co Spfld h447 Cooper PO Agawam (6)
Moulthrop Clifford R (Sophia) slsm h96 Hall RD FH (3)
" Robert student r96 Hall RD1 FH
Moulton Lillie B r18 Springfield NA PO WSpfld
Moxon Ralph P Jr (Ruth C) emp P&W Hart Conn h60 Washington av PO WSpfld (3) ⓞ
Moylan Edmund (Bertha) emp O'Connell Buick Co Northampton h259 Shoemaker la RD PO Agawam (4)
Mozley Fred pres The Alliance Mfg Co res Springfield
Mroz Mary Mrs r246 Elm
" William (Sophie) farmer William Cavanaugh h246 Elm PO Agawam
Mudge Eva wid Ernest J h18 rear Lincoln FH (1)
Mueller William (Melba) emp WECorp h 595 North RD FH (7) ⓞ
Muldrew Louis student r77 Edward PO Agawam
" Ralph (Alice) clk PO Spfld h77 Edward PO Agawam
Mullaly Richard L (Virginia) emp Spfld h88 Doane av PO Agawam (5)
Mullen Mary A (Mrs William J) emp BSC Co T'ville Co h55 Royal la POWSpfld
" William J (Mary A) emp BSCo T'ville Conn h55 Royal la PO WSpfld
Mullendore Bernice (Mrs Gerald E) emp Spfld r185 North PO WS
" Gerald E (Bernice) USN r185 North PO WS
Mulroney Dennis F (Della G) retired h691 Mill RD FH (2) ⓞ
Mundt Evelyn W emp ESFE WSpfld r217 Silver RD Agawam
" William (Katherine) mach VNCoSpfld h217 Silver RD Agawam (4) ⓞ
Munroe Joseph T (Lucille J) slsm C h28 Merrell dr PO Agawam ⓞ
Munson James farm supvr Hamden County Training School r702 S Westfield PO FH
Murawski Karol J (Frances A) pressman Bordeaux Printing WSpfld h34 Sunrise ter PO Agawam (4) ⓞ
Murphy Arthur J (Laurie M) emp C h Colemore RD FH (2)
" Charles H (Bella F) emp Vanadium Alloy Steel Spfld h570 Springfield RD FH (3) ⓞ

MURPHY EDWARD J CO INC realtors 1537 Main Springfield tel 3-3147 see p 368
" Gerald T (Margaret L) lawyer 1694 Main Spfld h117 Reed PO WSpfld (2)
" Harriet G Mrs h30 Gale RD1 FH (4)
" Howard J (Katherine M) slsm h16 Warren RD Agawam (6) ◎
" John J (D Lucille) h172 Colemore RD (2)
" Margaret L (Mrs Gerald T) nurse 117 Reed PO WSpfld h do
" Ralph E (Marie) prop Lou's General Store h311 Southwick FH (2)
" Richard H (Gertrude M) emp Perkins Mach Gear Co h21 Annable (2)
Murray Daniel B (Mary Florence) mgr Singer Sewing Mach T'ville Conn h252 River rd (Calla Shasta) PO Agawam (3) ◎
MURRAY T J chromium and nickel plating 964 Main West Springfield tels 2-3129 and 2-3120 ◎ see back cover
Mustain Lester F (Mary A) USA h14 Cooley NA
" Mary (Mrs Lester F) cashier Stop & Shop h14 Cooley NA
Mutti Alfred L (Rita) clk MCCo IO h142 High NA PO WSpfld (3)
" Dante (Irene) emp Spfld h142 High NA PO WSpfld (7)
" Dante J emp Spfld r142 High NA PO WSpfld
" Edward F emp Spfld r142 High NA PO WSpfld
" Herman A (Mary M) prop Eddie's Market WSpfld h98 Bridge NA PO WSpfld
" Lawrence P emp Hampden Fence Co r57 Spencer NA RD WSpfld
" Maria E (Mrs Peter) emp Southworth Co h57 Spencer NA
" Mary L emp WSpfld r142 High NA PO WSpfld
" Peter (Maria E) emp G&BMfgCo Spfld h57 Spencer NA PO WSpfld (5)
Myers Gretchen C student r17 Hall RD1 FH
" Harry R (Arlene L) emp WSpfld h12 Moore NA PO WSpfld (4)
" William F (Bertha) sheet metal wkr Spfld h17 Hall RD1 FH (6)
" William F Jr mach r17 Hall RD1 FH
Myott Jennie E wid Morris J r194 School

NACEWICZ ANTHONY (Dorothy) supt Buxton Inc h35 Walnut NA PO WSpfld (5)
" Bertha wid Harry h132 S Westfield PO FH (4)
" Edward S (Lillian) mach B&A h66 Norman ter RD1 FH (6)
" Emily M (Mrs Stanley) prop Millie's Beauty Shop 62 Kensington h do
" Irene emp NET&TCo r370 Shoemaker la RD Agawam
" John A emp B&ARR r 370 Shoemaker la
" Joseph (Jean) farmer r370 Shoemaker la RD Agawam
" Mary wid Andrew A h370 Shoemaker la RD Agawam (4)
" Raymond H (Rita) welder G&BMfgCo h130 S Westfield PO FH
" Stanley J (Emily M) tr dr h62 Kensington RD1 FH (2)
Nadrowski Andrew T (Helen L) mach VNCo Spfld h off Mill RD FH (2)
Naples Geno bus Spfld h242 Maples NA PO WSpfld
Napolitan Francis J USA r789 Shoemaker la RD FH
" Raymond B USA r789 Shoemaker la RD FH
" Robert USA r789 Shoemaker la RD FH
" Sabot (Anna) foreman NET&TCo h789 Shoemaker la RD FH (8)
" William farm wkr r789 Shoemaker la RD FH
Nardi Armando J (Mildred) emp WSpfld h81 High NA PO WSpfld (9)
" Dolfo tr dr r106 High NA PO WSpfld
" Dorothea E (Mrs Frederick) tchr AHS h 575 North PO FH
" Evelyn (Mrs Raymond) emp WSpfld h 40 River NA PO WSpfld
" Frederick (Dorothea E) emp Springfield Sugar Co h575 North PO FH
" Louise wid Joseph h106 High NA PO WSpfld (2)
" Raymond (Evelyn) tr dr h40 River NA PO WSpfld (3)
Nassif Philip h580 Main PO Agawam (6) ◎
Natale Anthony (Victoria) emp F W Sickles Co h64 Federal ext RD Agawam (4)
NATIONAL LIFE INSURANCE CO OF VERMONT The Fred S Brynn Agency gen agt Andrew J Lyons asst gen agt 44 Vernon (614) Springfield tel 4-7367 see toplines
Naugle Noble E Jr (Peggy B) sls mgr Economy Forms Corp Spfld h707 River rd PO Agawam (4) ◎
Neal Morton (Edna) const wkr h20 Senator av RD Agawam (3)
Negrucci Cesarina wid Giordano r722 Suffield PO Agawam
" Raymond P (Madeline A) emp AB Corp h722 Suffield RD Agawam (5) ◎
NEILL DONALD C (Phyllis) **prop Donald Neill Insurance Agency h20 Alfred Agawam (2)** ◎
NEILL DONALD INSURANCE AGENCY Donald C Neill prop office 44 Vernon Springfield and 20 Alfred RD Agawam see p 368
" Earl J (Marion L) painter Thomas Neill h775 Springfield (1B) Bradley Village) PO FH (6)
NEILL HUGH A emp Thomas Neill r658 Springfield RD Feeding Hills
NEILL THOMAS (Mary E) **prop Thomas Neill & Son h658 Springfield RD1 Feeding Hills (16)** ◎
NEILL THOMAS & SON Thomas Neill prop painting contractors and decorators 658 Springfield PO Feeding Hills tel 7-2778 see p 358
Neilson Raymond (Rosella) emp NYNH&H RR h Bessbrook RD1 FH (8)
Nelson Carl E W (Sylvia B) slsm LL DelPadie Spfld h109 S Park ter RD Agawam (4) ◎
" Clayton F (Florence T) cont 79 Norris h do RD1 FH (3)
" Edna (Mrs Philip) (Bert's Variety) res Westfield
" Philip (Edna) (Bert's Variety) res Westfield

CONVERSE-CARLISLE COMPANY
HUDSON ANTHRACITE, CONNECTICUT COKE, GULF FUEL OILS
TIMKEN SILENT AUTOMATIC OIL BURNERS
50 MILLMAN ST. 195 ARMORY ST. SPRINGFIELD, MASS. Tel. 6-6311

New England Aero Tech Inc dir Charles Lucas Silver NA
" England Store Philip Jasmin prop 47 King NA PO WSpfld
Newell Charles G (Jane H) treas T M Walker Co Spfld h25 Federal PO WSpfld (5)
" Lucy H wid Timothy O r65 Federal av PO Agawam (5) ◎
Newman Payl J (Minde) tchr Spfld h84 Federal av PO Agawam (3) ◎
Newton Herbert H emp Dupont Paint r Robert M Keith
Nicoli Eutimio P (Arden J) emp Tinti's Restaurant r22 King NA WSpfld
Nicora Angelina E (Mrs Chester) emp Spfld h33 High NA PO WSpfld
" Chester (Angelina E) emp Spfld Wire & Tinsel Co WSpfld h33 High NA WSpfld (3)
Nielson Henry (Anna) bus NY h475 N Westfield PO FH (2) ◎
Nieroda Andrew (Catherine) emp FH h118 Leonard RD Agawam (3) ◎
NIMS B D LUMBER CO lumber building materials etc 253 Baldwin West Springfield tel 2-6253 see p 371
Nissen Helmut H (Aldo D) storekeeper Westover Field h67 Maynard RD FH
Nocilla Anne E (Mrs Salvatore) mill wkr Spfld h403 Shoemaker la RD Agawam
" Richard J student r403 Shoemaker la RD Agawam
" Salvatore (Anne E) bell captain Hotel Sheraton Spfld h403 Shoemaker la RD Agawam
Noftall James E retired r Leslie J Noftall
" Leslie J (Claudia) emp WS PO Spfld h3 Alfred ct PO Agawam (6) ◎
Noga Emily (Mrs John) clk Bridal Shop Spfld h20 Lincoln PO FH
" John (Emily) emp ABCorp Spfld h20 Lincoln PO FH (2)
Nolin Beatrice wid Isaac J h12 Rowley NA PO WSpfld (4)
" E Francis (Doris C) emp Spfld r12 Rowley NA PO WSpfld
Norden Arthur W (Rhea) emp Spfld Buick Co Spfld h265 Southwick PO FH
Norma's Specialty Shop Mrs Norma G Whitaker prop women's wearing apparel 88 Maple NA PO WSpfld
Norman Anna M r582 Springfield RD1 FH
" Flora M h389 River rd RD Agawam
" Joseph (Elizabeth) real estate and ins Spfld h582 Springfield RD1 FH (6)
" Joseph Jr USM r582 Springfield RD FH
" Nelson P USA r582 Springfield RD FH
" Paul P emp Joseph Norman Spfld r582 Springfield RD1 FH
Normand Albert (Anna) emp Spfld h57 Walnut NA PO WSpfld
Norris Edward I (Sonia P) emp Buxton Inc h313 Rowley RD Agawam (3)
North Agawam School Maple NA PO WSpfld
Northeast Airmotive Corp Agawam Springfield Seaplane Base 1000 River rd RD Agawam pres-treas Walter J O'Connor
Northern Mfg Co tool mfrs Arne Gulbrandsen mgr 1341 Main PO Agawam
Norton Lucius W (Harriet B) foreman US Armory h31 Sterling rd PO Agawam (2) ◎
Nostin Frank (Eva) assembler G&BMfgCo Spfld r480 Suffield PO Agawam
" Frank Jr USN r480 Suffield PO Agawam
Notman Bruce P (Evelyn V) emp WL Conn h1315 Main RD Agawam (2)
Novak Edward J (Valeria M) USAF h1172 Main RD Agawam (4) ◎
Novelli Adele wid David h116 High NA PO WSpfld (4)
" Angelina clk Spfld r116 High NA PO WSpfld
Nowill Harold C (Nancy L) farmer h925 Shoemaker la RD FH (5)
Nowinske Frieda wid Karl r42 Sunnyslope av PO Agawam
" Robert F emp Ham Propellor Conn h42 Sunnyslope av PO Agawam (2) ◎
Noyes Edward D (Alice K) emp E Hart Conn h20 Maple NA PO WSpfld (6)
Nunn William A (Jane) emp WECorp Spfld h49 Columbus NA PO WSpfld (4)
Nuss E Lee commercial pilot h1307 Main PO Agawam
Nutbrown Jean wid Robert r Kenneth J Nutbrown
" Kenneth J emp E J Penney Co h99 Alfred cir PO Agawam (2) ◎
" Wesley H (Lois M) emp Mass Mut Life Ins Co Spfld h479 North FH
Nygren Isabelle L (Mrs Stanley W) clk 719 Main h70 Federal av PO Agawam
" Stanley W (Isabelle L) emp Wico Electric h70 Federal av PO Agawam (2) ◎

OAK RIDGE FARM Linus A Snow prop Melrose pl RD Agawam
Oake William D (Marjorie) emp ABCorp h 51 Elbert rd PO Agawam (3) ◎
" William D Jr student r51 Elbert rd PO Agawam
Oakes Harry E (Leila W) retired h46 Federal ext RD Agawam (3) ◎
" Rosemary L sten Spfld r46 Federal ext RD Agawam
Ober Clinton (Georgia) emp Forbes & Wallace Inc h23 Norris RD1 FH (5)
Oberheim Adam (Edith) emp Wico Electric h1083 River rd RD Agawam (6) ◎

HENRY M. CLARK CO. REAL ESTATE TEL. 7-0231 270 WORTHINGTON SPRINGFIELD
J. G. MacMURRAY EAST LONGMEADOW TEL. LA5-2002 SUBURBAN PROPERTIES

Milk **F. B. MALLORY, INC.** Ice
Cream Tel. 3-4118 45-55 POMONA STREET SPRINGFIELD Cream

Oberheim Lester M (Leslye M) agt Monarch Life Ins Co Spfld h26 Alhambra cir N RD Agawam (4) ◎
" Marilyn (Mrs Paul R) bkpr ESFE h39 Alhambra cir NRD Agawam
" Paul R (Marilyn) emp WMElecCo h36 Alhambra av N RD Agawam (2) ◎
O'Brien Edward F (Dorothy) supvr Mass State Dept of Public Welfare Spfld h788 Mill PO FH (3)
" James H (Dorothy H) ins Perkins Mach & Gear h48 Alhambra cir S RD Agawam (5) ◎
" John (Rita) musician Spfld h861 Main RD Agawam (2)
" Joseph USN r47 Fruwirth av RD1 FH
" Mary E school nurse res Spfld
Ochenkowski Stanley (Sophie L) mail porter NYCRR h19 Rhodes av RD1 FH ◎
O'Connell Julia A tchr Danady Sch res WSpfld
O'Connor Barbara tchr OHS res Wfd
" Catherine wid Charles P r21 Warren
" Catherine H (Mrs William J) emp School Cafeteria h26 N Westfield PO FH
" Francis W (Niobe M) printer Agawam Printing Co h609 Main PO Agawam (3) ◎
" John (Francine) USA r54 James PO FH
" John J (Weona C) printer Whitam Printing Co Spfld h214 North RD FH (6) ◎
" Walter J (Mary A) pres-treas Northeast Airmotive Corp h21 Warren RD Agawam (3) ◎
" William J (Catherine H) mech Spfld Armory h26 N Westfield PO FH (2) ◎
O'Donnell Frank J (Anita L) dr Spfld St Ry h19 Corey PO Agawam (4) ◎
" John J (Mary L) jan Agawam HS h114 Cooley NA PO WS (2)
Oehlers Eugene V (Mary W) acct Scovell-Wellington Co h98 Monroe PO Agawam (2) ◎
Oeky Rudolph (Pauline O) emp ABCorp h33 Monroe PO Agawam (4) ◎
Oertel Walter R (Gertrude M) emp Spfld Gas Light Co Spfld h298 N Wfd RD FH (2)
Ohresser George (Caroline) tailor Spfld h285 Meadow RD Agawam (2) ◎
O'Keefe James A (Annette) emp Hart Conn h97 Suffield PO Agawam (5) ◎
O'Krongly John J (Madelyn G) farmer h262 N Westfield RD FH (3)
Olbrych Stanley J (Doris) emp Spfld h61 Letendre av RD1 FH (3)
Olden Kenneth L (Olive R) emp B&MRR h61 Highland RD1 FH (3)
O'Leary Grace (The Shat Luncheonette) res S Hadley Falls
Oliver Ralph M (Theresa M) bus Spfld h70 Lealand av RD Agawam (4) ◎
" Robert L (Fannie E) steamfitter h 20 S Park ter RD Agawam (2) ◎
" Ronald E (Henrietta) emp St Armory h 67 Maynard (3)
" William H (Mary C) emp WECorp Spfld h120 South (4) ◎
Oliveira Joseph (Evelyn) emp Spfld h74 Silver PO Agawam (4)
" Mary wid Joseph r74 Silver PO Agawam
Oliveri Anthony W (Lucy) emp WECorp Spfld h154 Meadow RD Agawam (2) ◎
O'Neil Joseph E (Naomi) emp Associated Distributors Spfld h248 S Westfield RD FH (4)
" William J (Mary Ellen) emp WMElecCo h Circuit pl NA PO WSpfld
O'Niel Joseph (Rose M) emp B&M h39 Highland av NA PO W Spfld
" Rose M (Mrs Joseph) emp Spfld h39 Highland av NA PO W Spfld
OPPENHEIMER CO THE general insurance 95 State (812) Springfield tel 4-7305 pres R S Redfield res Springfield
" Harold R (Hazel G) advertising Brown and Bigelow h122 Edward PO Agawam (4) ◎
Onorato Joseph M (Winifred L) emp Ludlow Mfg & Sales Co Ludlow h22 Federal ext RD Agawam (5)
O'Reilly Bernard J (Ruth) emp MCCo IO h 76 Mountainview PO Agawam RD (5)
Organek Edward F (Nellie) emp Foster Mach Co Wfd h27 Spencer NA PO W Spfld (6) ◎
Orr Raymond W (Myrle M) prop Court Square Spa Spfld h63 Church NA
" Raymond W Jr (Alice G) emp Spfld Daily News h72 School PO Agawam (4) ◎
ORR STERLING A INC distributor Cadillac and Oldsmobile sales and service main office 125 Liberty Springfield dial 7-2664 used car dept 567 Main Springfield dial 2-6206 and 446 Main Springfield dial 2-6204 see back cover
Orsatti James (Frances) emp W Spfld r Cooley NA PO W Spfld
Orsi Anna wid Louis r50 Rowley PO WSpfld
" John P (Nina) tr dr h50 Rowley PO WSpfld (3)
" Nina (Mrs John P) clk Enterprise Store Spfld h50 PO W Spfld
" Raymond A (Josephine) tr dr h52 Rowley PO W Spfld (4)

GUENTHER & HANDEL INC.
7-9 STOCKBRIDGE STREET
SPRINGFIELD—Phone 7-4379
Imported and Domestic Wine Beer—Ale.

FUEL OIL PUNDERSON SINCE COAL-COKE 1833 CONNECTICUT COKE Tel. 4-5631
145 STATE ST.—29 LOGAN ST. SPRINGFIELD

Ortner George (Margot) emp Spfld h88 Letendre av RD1 FH (5)
" Henry B (Esther) emp ABCorp h52 Silver Lake dr RD Agawam (2)
Osgood George R (Gladys L) jan AHS h185 S Westfield av PO FH (3)
O'Shan Philip H (Winifred A) asst mgr Perkins Mach & Gear h486 Suffield PO Agawam (3) ⓞ
Osowiecki Stanley C (Helen) farmer h 5 S West FH (7)
O'Toole Jane D Mrs emp cafeteria ESFE r76 Anthony
Otto Henry G (Florece J) emp town of Agawam h21 River NA PO WSpfld (4)
" Violett M wid Herbert W h204 Suffield RD Agawam (6) ⓞ
Overstreet Edgar G (Ella M) emp Wico Elec Co Spfld h298 N Westfield RD FH (3)

P & B ENGRAVING COMPANY photo engravers 1618 Main Springfield tel 7-0239 see p 373
Page Samuel R (Cynthia G) emp Forbes & Wallace Inc h30 Alhambra cir North RD Agawam (5) ⓞ
PAINE CHESTER D INC electrical contractors and electrical appliances 673 White Springfield see back cover
Palen Harry L (Janet) TV Servicing 20 Harvey Johnson dr PO Agawam h do (4) ⓞ
" LeRoy (Pauline S) slsm United Luggage & Camera Spfld h20 Harvey Johnson dr PO Agawam
Palinckx Rudolph (Stella) elec WSpfld h Maynard PO WSpfld (2)
Pallo Andrew J (Margaret) emp EH h319 Suffield RD Agawam (4)
" Carl student r319 Suffield PO Agawam
Paltz Walter (Emmy) emp Spfld h62 Hall RD1 FH (3)
" Walter W student r62 Hall RD1 FH
Pandolfi Anthony J (Alice D) tile setter 22 Meadow PO Agawam h do ⓞ
Paquin Joseph (Rhea) emp Perkins Mach & Gear h161 Suffield PO Agawam (4) ⓞ
Parant John W (Cecelia) emp Holyoke and capt Agawam Fire Dept h69 Walnut NA PO WSpfld (4)
Parent Annette clk B-DCCo Spfld r21 Vadnais PO Agawam RD
" David clk MCFCo Spfld r21 Vadnais PO Agawam RD
" Edward r113 S Westfield FH
" Ernest O (Florence) emp Strathmore Paper Co h198 Walnut NA PO W Spfld ⓞ
" Ervin H (Rose) emp Strathmore Paper Co h19 Cooley NA PO WSpfld (2)
" Louis emp B-DCCo Spfld r21 Vadnais PO Agawam RD
" Oliver E r36 Walnut NA PO WSpfld
" Paul J Jr (Genevieve) retired h71 Cooley NA PO WSpfld (2)
" Rose E wid Wilfred h113 S Westfield PO FH (2)
" Valida wid Louis h21 Vadnais PO Agawam RD (4)
Park-In-Theatre Edward J Carroll prop Riverside Park Main RD Agawam
Parker Willard W (Agnes P) slsm h855 Main RD Agawam (4) ⓞ
Parkman Ivan (Amy) elec ABCo h63 Albambra cir North PO Agawam (3) ⓞ
Parkview Restaurant Edward J Carroll prop 1615 Main Agawam
Parmalee Marion A Mrs sec Congregational Church h2 Main NA (1)
Paro Aldege A (Marian G) prop Bridgeview Grill h1251 River rd RD Agawam (4) ⓞ
" Emile L (Frances E) carp h10 Corey PO Agawam (4) ⓞ
" Ernest I (Rhea R) cond B&A h360 Springfield NA PO WSpfld
" George E barber shop 13 Maple NA and comm Agawam Fire Dept h208 Walnut NA PO WSpfld
" George L USA r77 Maple NA PO WSpfld
PARO HOMER J (Eleanor W) prop Agawam Plumbing & Heating Co h77 Maple North Agawam PO West Springfield (3)
" Josephine wid Israel h208 Walnut NA PO WSpfld (2)
" Laurence G USA r360 Springfield NA PO WSpfld
" Rita A opr 360 Springfield NA PO WSpfld
" Theresa A clk Spfld r77 Maple NA PO W Spfld
Parsons Howard L (Marion A) emp Conn h129 S Park ter PO Agawam (3) ⓞ
" Howard L Jr student r129 S Park ter PO Agawam
Partch Fred C (Eva L) guard Mass Mut Life Ins Co h132 Southwick RD1 FH (2) ⓞ
Pasini Severena wid Angelo h77 High NA WSpfld
Pasquale Anthony J (Joan M) prop Agawam Pharmacy h52 Elbert rd PO Agawam (2) ⓞ
" Armond C (Elsie W) emp ABCo Spfld h224 Elm PO Agawam (4) ⓞ
Pastkowski Edward emp Spfld h1008 Shoemaker la RD FH (3) ⓞ
" Frances wid Michael r1008 Shoemaker la RD FH
Patch Vernon Duane USN r9 Cooper RD Agawam

CURTAINS BLANKETS HAND IRONING a SPECIALTY Dial 6-3616
Belmont Laundry and CUSTOM dry CLEANERS 333 BELMONT AVE.
MOTH PROOFING WEATHER PROOFING FUR CLEANING and STORAGE SINCE 1907

SPORT GOODS **Carlisle's** CUTLERY
RADIO TELEVISION
Tel., 4-3171
TOOLS 11 STORES SPRINGFIELD AND VICINITY APPLIANCES

Patno Fred (Bessie W) painter h187 S West PO FH (7)
Patterson Otis (Mary) emp USArmory Spfld h643 Main PO Agawam (4)
Paul John B (Rita) emp Indian Co Spfld h819 N Westfield RD FH (5) ⓞ
" Leslie R farmer h1123 N Westfield FH
Pauline's Beauty Parlor Mrs Pauline Gibbs prop 208 Maple RD FH
Paulson Axel (Aili) mach h19 Norris RD1 FH (2)
Pauze Adrian S auto body wkr Spfld h48 Royal PO WSpfld
" Grace A WAC r48 Royal PO WSpfld
PAWN & DIAMOND CENTER C W Trevallion prop 1653 Main Springfield tel 2-6884 see bottom lines
Peabody Sarah C wid Alvin L r66 S Westfield
Pearsall Alvah E (Lydia) emp Spfld h44 Wilson WSpfld (4)
Peck Barbara M student r35 Silver Lake dr PO RD Agawam
" Frank L route mgr Pepsi-Cola r122 Edward PO Agawam
" Merrill J (Victoria) emp WECorp Spfld h35 Silver Lake dr RD PO Agawam (2)
" Victoria M (Mrs Merrill J) insp Spfld Agawam h35 Silver Lake dr RD PO Agawam
Peckham Albert F (Ursula R) emp WMElec Co Spfld h30 Randall PO WSpfld (6)
" George H (Lena A) bus Spfld h241 Leonard PO Agawam (2) ⓞ
Pedulla Domenick J (Susan L) gardener h341 Meadow RD Agawam (5) ⓞ
" Domenick J Jr carp r341 Meadow RD Agawam
" Frances M acct town of Agawam r341 Meadow RD Agawam
" Louis E (Fannie) lab h327 Meadow RD Agawam (6) ⓞ
" Rose V billing clk Spfld r341 Meadow RD1 Agawam
Pelletier Adelard H (Marie-Paule S) mach opr Perkins Mach WSpfld h458 Main PO Agawam (3) ⓞ
Pelley H Norman (Marjorie) emp Stacy Mach Works h84 Elm PO Agawam (4)
Penna Alfred R (Jean) emp Perkins Machine & Gear Spfld h272 High NA PO WSpfld (4)
" John B (Lucy) emp Strathmore Paper Co h52 Valley NA PO WSpfld (3)
Pepe Agnes emp Spfld Armory r414 North FH
" Angelo E (Lottie) MDFCo Spfld h414 North FH (3
Pepsi-Cola Bottling Co of Springfield Inc (headquarters N Y) branch mgr Samuel Holden branch treas Thaddeus Derendal 350 Main
Pequette Honore (Clara) emp Strathmore Paper Co h166 Cooley NA PO WSpfld (4)
" Rose emp Am Bosch Co Spfld r166 Cooley NA PO WSpfld
Percy Edith wid John r59 S Westfield FH
Perette—see Puiretta
Peretti John (Rose P) grinder Spfld h252 Walnut
" Mario (Jeanette) emp Perkins Mach & Gear h29 Edith av PO Agawam (5)
Peritz Stanley W (Edith) emp WL Conn h62 Brookline av FH (2)
Perkins Lionel L (Dorothy M) foreman ABCo Spfld r439 Meadow PO Agawam
" Mildred Mrs dorm supvr Hampden County Training School r702 S Westfield PO FH
" Robert L (Ruth) emp Brown Equipment Co Spfld h189 Poplar FH (4)
" Sidney D (Doris C) elec eng WECo h16 Sunrise ter PO Agawam (3) ⓞ
Perodeau Arthur E (Stella P) bus opr Spfld h78 Cooley NA PO WSpfld (6)
Perry Arthur F (Evelyn C) (Perry & Webber) h673 Mill RD FH
" Beatrice M treas Plymouth Paper Co Inc Holyoke r617 Main PO Agawam
" Edith S personnel mgr Forbes & Wallace Spfld h744 Suffield PO Agawam (2) ⓞ
" M Alice pres Plymouth Paper Co Inc Holyoke h617 Main PO Agawam (2) ⓞ
" Ruth A music supvr Longmeadow r744 Suffield PO Agawam
" & Weber (Arthur F Perry and Robert C Weber) refrigeration Springfield FH
Perusse Alfred farmer h345 Adams RD Agawam ⓞ
" Donald (Mrs) emp WSpfld h rear Colemore RD1 FH
" Raymond N r745 Mill FH
" William E (Bessie O) mach h745 Mill RD FH (7)
Pescetta Vigilio P (Alice) mach Package Machinery Co E Longmeadow h46 Ellington NA PO WSpfld (4)
Pessalano Cora r536 Mill RD FH
Peters Irene M (Mrs William A) emp Strathmore Paper Co h6 King av NA PO WSpfld
" William A (Irene M) emp Strathmore Paper h6 King av (2)
" William J (Gloria) bus NYC h113 Albert PO Agawam (4) ⓞ
Petersen Arnold E C (Agnes R) emp NYNH &H h122 Suffield PO WSpfld (5) ⓞ
" Arnold N USAF r122 Suffield PO WSpfld
" Jean E emp General Fibre Box r122 Suffield PO WSpfld
" Joan A emp Holyoke Card & Paper r122 Suffield PO WSpfld

C. W. Trevallion Real Estate RESIDENTIAL COMMERCIAL
For a Quick Sale List with Trevallion
1653 MAIN STREET Tel. 7-4042 or 2-6884 SPRINGFIELD, MASS.

FORBES & WALLACE SHOPPING CENTER FOR WESTERN NEW ENGLAND

Peterson Archie C (Ethel K) farmer h260 Southwick PO FH (3)
" Doris R (Mrs Roland E) div mgr SR&Co h1121 N West FH
" John (Priscilla) emp Spfld r15 Alfred ct PO Agawam (3) ⓞ
" Milton (Esme) mgr Bond Clothing Spfld h85 Monroe PO Agawam (5) ⓞ
" Richard D mech Houghton's Garage r1121 N West FH
" Roland E (Doris R) emp Provin Mt Reservoir h1121 N West RD FH (4)
" William N (Murelle) USM r260 Southwick PO FH
Petithory Annie V wid Frederick E h93 Line RD FH (2)
" Lewis F lab r93 Line RD FH
Petrosky Anthony (Rosalie) emp Spfld h242 Elm PO Agawam
Petruzzello Arthur (Marie) emp G&BMfgCo Spfld h681 Mill RD FH (6) ⓞ
" Joseph (Lucy) emp G&BMfgCo WSpfld h663 Mill RD FH (2) ⓞ
Pettis Edward A (Winifred S) acct Gilbert & Barker h1126 River rd RD Agawam (2) ⓞ
" Winifred S (Mrs Edward A) treas Bay State Filk Productions Inc h1126 River rd RD Agawam
Pezzin Anthony M (Lula F) service mgr J C Byrnes Spfld h48 Mill PO Agawam
Pfersick Frank G (Hazel B) carp h36 Central PO Agawam (4) ⓞ
" Norman H r36 Central PO Agawam
" Winfred C (Myrtle F) mach h47 Norris RD1 FH (4)
Phaneuf Armand L (Annette M) mach E Hartford h25 Ley PO WSpfld (7)
" George V (Cecile G) mgr First Nat Store Spfld h12 Stanley pl PO WSpfld (4) ⓞ
Phelps Ann B clk M-L Ins Co Spfld r18 Sherman av RD FH
" Arthur G (Irene) mach G&BMfgCo h18 Sherman av RD FH (3)
" Barbara H tchr AHS r57 Reed PO WS
" Charles M carp h93 Monroe PO Agawam (1) ⓞ
" Clarissa A wid Benjamin J h57 Reed PO WSpfld (2)
Philbin Arthur F (Dorothy F) bus Spfld h756 Suffield PO Agawam (4) ⓞ
Phillips Audrey prop Milady Beauty Salon Spfld h975 Main RD Agawam
PHILLIPS CALVIN S (Irene) asst supt Western Massachusetts Electric Co h119 Maple North Agawam PO West Springfield
" Clifton A (M Isabelle) retired h975 Main RD Agawam ⓞ
" Frank A (Mollie H) bus Spfld h45 N Westfield PO FH (2) ⓞ
" Frank E (Dorothy N) emp Chapman Valve Co IO h870 Main c Emerson rd RD Agawam (4) ⓞ
" John C (Lilla E) emp Acme Fast Freight Inc h105 Edwards PO Agawam ⓞ
" Lilla E (Mrs John C) emp Forbes & Wallace Inc h105 Edward PO Agawam
" Ronald J USA r24 Homer RD1 FH
" William H Jr (Veronica R) Federal Food and Drug insp FF&D Adm h55 Emerson rd PO Agawam (4) ⓞ
Phoenix Ellen B (Mrs Raymond C) mach opr Spfld Armory h45 Autumn PO Agawam
" Raymond C (Ellen B) carrier PO h45 Autumn PO Agawam
Photias Essie wid Thomas waitress Star Lunch Spfld h205 Leonard RD Agawam
Piazzo Anne clk Strathmore Paper Co r162 Cooley NA PO WSpfld
" Joseph (Lucy) emp Strathmore Paper Co h163 Cooley NA (4)
" Joseph Jr USA r162 Cooley NA PO W Spfld
Picard Louis J (Mary) driver Spfld St Ry h29 River rd PO Agawam (4) ⓞ
" Mary (Mrs Louis J) waitress Ed's Drive-In WSpfld h29 River rd PO Agawam
" Philip J (Mabel B) farmer h210 N West PO FH (3) ⓞ
Picchi John (Inez) emp Wico Elec Co W Spfld h25 Franklin RD1 FH (4)
Piccin Michael (June) emp WC Conn h63 Poplar FH (4)
Pickard Earl J (Marguerite) wholesale meat dealer WSpfld 46 Greenacre la PO Agawam h do (4)
Pickett Robert W (Gloria T) emp Spfld h32 Rowley NA PO WSpfld
Pickford Margaret A wid Earl r95 Edward PO Agawam
Pidgeon Odina wid Paul r340 N West FH
Pieciak Walter S (Rose M) emp C h35 Rowley PO NA (3)
Pieczarka Stanley (Helen C) farmer h67 Meadow av RD Agawam (4)
" Stanley J Jr student r67 Meadow av PO Agawam
Piekarski Alexander L (Mildred) emp Strathmore Paper Co h59 High NA PO WSpfld (5)
Pienkowski Frank (Marianne G) emp Strathmore Paper Co Spfld h705 Springfield FH
Pierce Faolin M prin Springfield St School res W Spfld
" Mildred Mrs tchr Benjamin J Phelps Sch res W Spfld
PIEROWAY ELECTRIC CO electrical contractors home appliances air conditioning and wiring 1522 State Springfield tel 7-3494 and 9-0689 see p 357

ARMORY LEHIGH FUELS, INC.
FUEL OILS E. R. HASS, Pres.-Treas. OIL BURNERS
215 ALBANY STREET Tel. 2-5137 SPRINGFIELD, MASS.

Tel. 2-3107 Schlatter's Inc. Flowers Tel. 3-9013
12 PYNCHON ST. 437 BAY ST.
SPRINGFIELD, MASS.

Pigeon H Lionel (Doris) emp Moore Drop Forge Co Spfld h602 Springfield RD FH (5)
Pike Howard F (Irene A) retired h286 South RD Agawam (3)
" Irene A (Mrs Howard F) clk Spfld h286 South RD Agawam
" Janice student r286 Spfld PO Agawam
" Mathew J (Selma) cable splicer NET&T Co h21 Alfred PO Agawam ⓞ
Pilegi Dante (Dorothy) USAF h112 High NA PO WSpfld (4)
Pilkington Elwin A (Dorothy B) boiler insp Spfld h251 Shoemaker la RD Agawam
Pilon Leo J (Doris M) elec cont 25 Sterling rd PO Agawam (5) ⓞ h do
Pine John (Helen) emp Spfld Armory h480 Cooper PO Agawam (4)
Pineo Frank C (Mary T) emp Trav Ins Co Spfld h81 S Park ter PO Agawam (3) ⓞ
Pino John (Edna) emp Spfld h60 Liberty (2)
Pioggia Antonio (Antoinette S) emp Hampden Grinding Wheel Spfld h368 Rowley PO WSpfld
" Carlo A (Carlotte M) truck driver h314 Rowley (4)
Pioneer Box & Lumber Co (Irving S and Julius Kimball) 364 S Westfield FH
" Valley Plating Co (Joseph Losito and Edward Zakowich) 704 Springfield FH
Piper Vincent P (Loretta M) emp NET&T Co h82 High NA PO WSpfld (3)
Pirog Jennie M (Mrs Stanley J) emp AWCo h431 Silver PO Agawam
" Stanley J (Jennie M) emp NE Container Co Spfld h431 Silver PO Agawam
Pisano Anthony (Mary B) emp C C Lewis Steel Co Spfld h595 Mill RD FH (5)
" Daniel (Olga) emp Yankee Oil Co Spfld h 636 Mill RD FH (4)
" Dominick (Mary) emp Strathmore Paper Co Spfld h700 Springfield FH
" Dominick K (Rose) emp Strathmore Paper Co h351 Mill RD FH (3)
" Felix (Katherine B) emp Standard Wood Products Spfld h581 Mill FH PO FH (3)
" Guiseppe (Mary) papermkr Strathmore Paper Co Spfld h603 Mill RD FH (2)
" Joseph L (Rita) emp Bigelow Sanford Co Thompsonville Conn r643 Mill RD FH
" Lawrence (Letizia) emp P&W E Hart Conn h83 Oak Hill av NA RD W Spfld (6)
" Lawrence Jr clk Spfld r83 Oak Hill av NA RD W Spfld
" Ralph D (Alice) prop Doe's Barber Shop h705 Springfield RD FH (4)
" Ralph E (Dorothy B) meat cutter h83 Kensington av RD1 FH (2)
Pitter Anthony J (Albina M) retired h396 Main Agawam (2)
Placido Lena D wid Paul emp Assoc Eng h64 William RD1 FH (3) ⓞ
" Pauline G student r64 William RD FH
Plakias George T (Grace K) emp W Mass Rendering Co Spfld h775 Springfield (11D Brady Village) FH (3)
Plante Louis P (Doris) plumbing and heating 36 Mountainview PO Agawam h do (3)
Plasse Lawrence J (Edwina M) mach opr E Horton & Son Co h49 Alfred cir PO Agawam ⓞ
Platts Kenneth S (Grace E) mgr NY Life Ins Co Spfld h169 Senator av RD PO Agawam (5)
Ploof Edward (Dorothy) painter h103 North PO WSpfld (3)
Plouffe Exilda Rose wid James E h1004 Suffield RD Agawam (8)
Plunkett James J (Rose M) emp WC Conn h563 Cooper PO Agawam
" Rose M (Mrs James J) emp ABCo Spfld h563 Cooper PO Agawam
Podsiadlo Peter (Anna) farmer r1060 Shoemaker la FH
Poggi Andrew clk h Spencer NA PO DR WSpfld
" Angelo J (Caroline E) meat cutter h97 Moore NA PO WSpfld (3)
" Caroline wid Felix h100 Moore NA PO WSpfld (3) ⓞ
" Charles (Helen P) emp Underwood Typewriter Co Spfld h219 High NA PO W Spfld (4)
" Donald N USA r97 Moore NA PO WSpfld
" Felix (Isabel) emp Southworth Paper Co WSpfld h775 Springfield (6 Brady Village) FH (3)
Pohner Mary Ann nurse Mercy Hosp Spfld r 160 N Westfield FH
" Richard L emp Wico Elec Co WSpfld r160 N Westfield PO FH
" William L (Erma E) cashier SStRy h160 N Westfield FH (8)
Poirier Henry G (Octavia) carp h22 Sunrise ter PO Agawam (2) ⓞ
Polacco Anthony J (Palmina B) mason h75 Highland RD1 FH (4)
Polanzak Mary (Mrs Walter) tobacco wkr h 346 Springfield NA RD1 FH
" Walter (Mrs Mary) farmer h346 Springfield NA RD1 FH (3)
Polhamus Harvey L (Gladys M) decorator Spfld h883 Main RD Agawam (2) ⓞ
Politano Joseph J (Rita) emp WMElecCo h72 Oak Hill av NA RD WSpfld (4)
Polopek Bernardine (Mrs John J) tchr Benjamin J Phelps Sch res Springfield
Polumbo Angelo A (Mildred T) emp Spfld Armory h878 Springfield FH
" Mildred T (Mrs Angelo A) bkpr Newman's h878 Springfield FH
Pomeroy Frank R retired h1410 Main RD Agawam (3)
" Horton F (Eva C) retired h1183 Main Agawam (2) ⓞ
" Ralph H (Ada L) emp Fibre Box Co h347 N Westfield FH (4)

NATIONAL LIFE INSURANCE COMPANY HOME OFFICE MONTPELIER VERMONT PURELY MUTUAL—ESTABLISHED 1850
The Fred S. Brynn Agency General Agent
and ANDREW J. LYONS, Asst. Gen. Agt.
44 VERNON ST. SPRINGFIELD Phone 4-7367

" Theodore F (Rosamond) emp WECorp Spfld h225 Silver PO Agawam (3)
POND BROS (Howard W and Clifford D Pond) **realtors 719 Main PO Agawam tel 3-4541 see p 29**
POND BROS INSURANCE AGENCY (Howard W and Clifford D Pond) **719 Main PO Agawam tel 3-4541 see p 29**
POND CLIFFORD D (Christine W) (Pond Bros) and (Pond Bros Insurance Agency) **h52 Reed PO West Springfield (3)**
" Everett H (Katherine C) (Pond Ekberg Co Spfld) h873 S Westfield PO FH (5) ◎
POND HOWARD W (Anna C) (Pond Bros) and (Pond Bros Insurance Agency) **h719 Main PO Agawam (3) office tel 3-4541 res tel 3-3871**
" John D (Cordelia S) (Pond Ekberg Co Spfld) b845 Main PO Agawam (3) ◎
" Kenneth M (Marion A) emp Pond-Ekberg Co Spfd h12 Federal av RD Agawam (4) ◎
" Ralph D (Elizabeth B) emp Charles C Lewis C h15 Leonard (5)
Ponusky William E (Hazel C) emp G&B Mfg Co h54 Cleveland RD1 FH (5)
Pope Charles H (Olga L) emp W J Foss Co Spfld h1169 River rd RD Agawam (4) ◎
Porter Frank (Clare E) elec Frank Reccord h 48 Royal PO WSpfld
" James B (Esther J) retired h201 Southwick PO FH (2) ◎
" Park off Adams rear 387
Poshkowski John J (Ida) emp Colts Firearms Co Hart Conn h400 Poplar FH (2)
Post Offices: Agawam Center Mrs Mary Brady postmaster 770 Main
Potter Frederick W (Ruth E) cont 38 Valentine PO Agawam h do (4) ◎
Poulos John (Constance) emp Stevens Arms h36 Anthony PO Agawam (4) ◎
POWELL BENJAMIN SONS INC eave troughs and roofing contractors 109-115 Allen see p 356
" Jenny Lee student r68 Reed PO WSpfld
" Orlo A (Mildred M) consulting eng h68 Reed PO WSpfld
" Orlo A Jr emp WL Conn r68 Reed PO WSpfld
Powers Francis J (Emily) emp Perkins Mach h57 Hastings RD FH (2)
" Jennie M Mrs h201 Adams PO Agawam
" William J farm lab r639 River rd Agawam
Pozzi George retired r103 North PO WSpfld
Pranulis John L (Estelle M) prop Feeding Hills Pharmacy h368 Springfield NA PO WSpfld
Pratti Ann Marie sec Moriarity and Sullivan Spfld r off 515 Meadow PO Agawam
" Salvatore (Lillian M) emp water dept Spfld h515 Meadow RD Agawam (3) ◎
Prellwitz Edna E (Mrs Frederick W) sec Southworth Co h23 Springfield NA PO WSpfld
" Frederick W (Edna E) mach Oxford Tool & Gauge Co h23 Springfield NA PO WSpfld (4)
Prempas Louis N student r396 Shoemaker la RD Agawam
" Nicholas H (Mary N) retired h396 Shoemaker la RD Agawam (6) ◎
Prentiss George E retired r104 North
" Kate E wid Edward D emp Steiger's h 104 North RD FH
" Maude M emp Mass Mut Life Ins Co r Edward D Prentiss
Preston Wallace M (Dorothy C) emp WL Conn h66 Oak Hill av NA RD WSpfld
PRESTON & OLMSTEAD INC general agents Travelers Insurance Co 44 Vernon (501) Springfield tel 2-5161 see p 368
Presz Bronislaw J (Violet J) elec Sam Skolnick h732 Mill FH
" John S (Marianne I) eng 1 Silver h107 Norris RD1 FH (3)
Prew Frank G (Dorothy L) elec cont 182 Cooper RD Agawam h do (5)
PRICE & LEE CO directory publishers 1653 Main Springfield tel 3-8561 and 248 Meadow New Haven Conn see p 372
Prior Harry (Hazel M) foreman Hathaway & Stein Hartford Conn h17 N West PO FH (3)
" Hazel M (Mrs Harry) emp G&B Mfg Co Co WSpfld h17 N West PO FH
Prochaska Frances wid Martin r Leslie Coventry
PROCTOR-CARNIG INC furniture 31 Hillman Springfield tel 4-6451 see p 367
" Mary wid William r114 Albert PO Agawam
" William W (Aline F) elec WSpfld h114 Albert PO Agawam (5) ◎
Professional Design Co William H Lennon prop 74 Garden FH
Protzenko Efem (Mary) emp WECorp h49 Lincoln RD FH (5)
" Walter A (Mary A) clk Spfld h49 Lincoln
Prout Richard G (Mata E) guard Ham Std WLConn h60 South PO Agawam (4)
Provenzano Charles C (Ingrid I) mach East Hart Conn h206 Garden RD FH (5)
" Kate wid Paul r206 Garden RD FH
Provin Gardens Arthur W Johnson prop 421 Southwick RD FH
" Mountain Reservoir Russell G Allen supt N West RD FH
Provo Bert carp r51 Highland av NA PO W Spfld
" Katherine wid Jack r53 Highland av
" Samuel (Mary fireman Agawam Dept h 53 Highland av NA PO WSpfld (5)

WARRINER PONTIAC CO.
New and Used Car Sales Office Parts & Service
360 MAIN ST. SPRINGFIELD Tels 2-6201—3-7144

TIRES RADIOS TELEVISION **STANDARD TIRE SALES, INC.** APPLIANCES BICYCLES ACCESSORIES
CHESTNUT Cor. WORTHINGTON Tel. 3-6666 SPRINGFIELD, MASS.

Provost Adolphus chrmn Agawam town assessors h47 Walnut NA PO WSpfld (2) ◎
" Adolphus Jr (Lena R) emp US Envelope Co h25 High NA PO WSpfld (7)
" Adolphus H r25 High PO WSpfld
" Alfred M (Lorenzo) prop Provost Pattern & Tool Works h290 North RD1 FH (3) ◎
" Armand emp Spfld r54 James FH
" Armond A (Maryann) emp Fiske Rubber Co CF h309 Poplar FH (3)
" Armina O wid Alfred E h275 North FH (4) ◎
" Arthur N (Lillian L) emp Spfld h482 Mill FH
" Earl E (Mary) emp Southworth Paper Co h96 Moore NA PO WSpfld (3)
" George A (Eva M) opr S St Ry Co Spfld h 81 Walnut NA PO WSpfld (2)
" George H (Rose) h Mill RD GH (5)
" Irving H emp Spfld Armory Spfld r47 Walnut NA PO WSpfld
" John J (Delores S) emp P&W E Hart Conn h152 Line RD FH (4)
" Lena R (Mrs Adolphus Jr) prop Del's Variety Store h25 High NA PO WSpfld
" Machine Shop Wallace H Provost prop 277 Garden FH
" Pattern & Tool Wks Alfred M Provost prop 271 Garden FH
" Preston F (Antoinette) emp Noma Elec Co Holyoke h568 Mill RD FH (4)
" Wallace H prop Provost Machine Shop h54 James RD1 FH (8) ◎
Pruczinski Frederick W (Iva H) emp Gilbert & Barker W Spfld h1036 Suffield byd Silver RD Agawam (2) ◎
Psholka Carl H (Thelma) emp East Longmeadow h780 Suffield RD Agawam (6) ◎
" Carl T appr Guest Pattern Shop Spfld r 780 Suffield PO Agawam
" Charles (Caroline) emp Spfld Bronze & Aluminum Co h776 Suffield RD Agawam (2) ◎
" Herman W (Doris L) emp Guest Pattern Shop Spfld h35 Central RD Agawam (3) ◎
Pucils Stanley farm lab r5 S West FH
Pueschel Ewald A retired r150 Southwick FH
Puffer Maurice H (Edna) prop Puffer Sign Co Spfld h46 Tower ter NA PO WSpfld (4)
Pugh Joseph (Annie) retired h409 River rd RD Agawam (4) ◎
" Josephine clk Moore Drop Forge Spfld r 409 River rd Agawam
PUNDERSON COAL CO coke oil and coal office 145 State Springfield tel 4-5631 yard 29 Logan Springfield pres-treas Frank E Punderson see top lines
Pupello John h250 Poplar FH
Putnam James N (Frances C) agr agt W Spfld h154 Southwick PO FH (5)
Puza Joseph wid Andrew r194 Silver PO Agawam

QUATRONE ROMEO T (Camelia) emp W MECo C h578 N Westfield FH
Quesnel Malvina wid Zenophile r364 Suffield PO Agawam
Quigley Robert F Jr (Margaret L) emp J Stevens Arms Co CF h208 River rd (Calla Shasta) RD Agawam (4) ◎
Quinlan Herbert (Catherine) slsm Hathaway Bakery Spfld h40 Valentine PO Agawam (6) ◎
Quinn James J (Marion A) tire layer US Rubber Co h47 Harvey Johnson dr PO Agawam ◎
" John F (Mary A) real estate Spfld h226 Maple NA RD WSpfld (3)
" Robert R (Josephine A) slsm Co-ordinator assoc eng Agawam h77 Reed PO WSpfld (6)

RABINOWITZ Richard L optometrist 53 Springfield North Agawam tel 9-1945 res 127 Jubilee New Britain Conn
Race Bertha N wid John M r109 South RD Agawam ◎
Rachek Annie wid Theodore h390 Poplar RD FH (1)
Rachele Barbara student r380 Meadow PO Agawam
" Felix F retired h380 Meadow PO Agawam (2) ◎
" Felix V Jr (Anna G) grinder P&W Hart Conn h386 Meadow PO Agawam (4) ◎
Racicot George T (Eva I) spinner Glastonbury Conn h1720 Main RD Agawam (3)
" Ida M Mrs h55 Spring NA PO WSpfld (3)
" Joseph USA r1720 Main PO Agawam
Rackliffe Arthur S (Annie) emp Spfld h37 King NA PO WSpfld
Radding Aaron (Edna) slsm h29 Edgewater PO Agawam (3) ◎
Radewick Alexander (Katherine P) emp W Spfld h85 Norris RD1 FH (3)
Radominski Alice M wid Frank emp Spfld r87 Spencer NA RD WSpfld
Radwilowicz Edward r41 Homer RD1 FH
" Jadweiga wid Frank hskpr h41 Homer RD1 FH (7)
" Jadweiga sec MLInsCo Spfld r41 Homer RD1 FH
Raffinetti Alexander (Angelina) emp Spfld h8 Annable RD FH (5)
" Josephine emp Spfld r8 Annable RD FH
" Marjorie clk Trav Life Ins Co Spfld r8 Annable RD FH
" Rena emp Spfld r8 Annable RD FH
Ragal Walter S (Eva I) emp J A Coucy h28 Hastings FH RD (5)
Rager James H (Mary E) expeditor Perkins Machine & Gear Co WSpfld h1710 Main PO Agawam (3)
Raguskas Andrew (Antonia) emp WLConn h 247 Southwick FH (3)
Raiche Philippe O (Jean E) asst mgr Snyder's Market h300 South PO Agawam (3) ◎
Raimondi Francesco (Palminia) emp Strathmore Paper Co h7 King av NA PO W Spfld (3)

Coal, Coke
Fuel Oils
145 ARMORY STREET
CITY COAL CO.
Oil Burners
Tel. 4-7396
SPRINGFIELD, MASS.

" Mary emp Spfld r7 King av NA PO W Spfld
" Palminia (Mrs Francesco) emp Spfld h7 King av NA PO WSpfld
" Peter (Ida) emp Strathmore Paper Co Spfld h22 Mulberry NA PO WSpfld (4)
Rainboth Carmen E nurse aide Wesson Mem Hosp Spfld r Glenn A Rainboth
" Evelyn A (Mrs Glenn A) aide Wesson Mem Hosp Spfld h66 River rd
" Glenn A (Evelyn A) tool designer Baush Machine Tool Co h66 River rd
" Richard A student r Glenn A Rainboth
Raisbeck Mildred (Mrs Ralph) clk US Armory Spfld h235 Silver PO Agawam
" Ralph (Mildred) emp US Armory Spfld h 235 Silver PO Agawam
Raison Frederick A (Agnes H) asst to town eng h70 Southwick PO FH (2)
RALPH'S CABINET SHOP Ralph Tortoriello prop general repairing jobbing etc 684 Springfield RD Feeding Hills **see p 24**
Ramah Albert L (Joyce) emp Franklin Cleaners Dyers Spfld h160 Senator av RD Agawam
" Amelia C emp Franklin Cleaners & Dyers Spfld r297 Cooper RD Agawam
" Cecelia bkpr Windsor Locks Conn r306 Cooper RD Agawam
" Edward J emp Franklin Cleaners & Dyers Spfld r297 Cooper RD Agawam
" Frederick J USAF r297 Cooper RD Agawam
RAMAH GEORGE P (Franklin Cleaners & Dyers) Springfield r306 Cooper RD Agawam
" Isar F USAF r297 Cooper RD Agawam
RAMAH JOSEPH P (Pearl) (Franklin Cleaners & Dyers) Springfield and pres-treas Ramah Realty Co Inc h320 Cooper RD Agawam (6)
RAMAH REALTY CO INC 320 Cooper RD Agawam pres-treas Joseph P Ramah
" Sally emp Spfld r297 Cooper RD Agawam
" Simon J (Geraldine) physician and surgeon 53 Springfield NA h17 Wyman PO Agawam ⓞ
RAMAH THOMAS L (Franklin Cleaners & Dyers) Springfield r297 Cooper RD Agawam
RAMAH VICTOR R (Marion) (Franklin Cleaners & Dyers) Springfield h145 Senator av RD Agawam (4)
" Yesmine wid Louis h297 Cooper RD Agawam (10)
Ramponi Richard A (Alice) emp Van Norman Co Spfld h772 Mill RD FH (3) ⓞ
Randall Albert D (Marion E) emp Charles VanVlack Co Spfld h55 Barney Agawam (2) ⓞ
" Earl R (Gertrude M) supvr Smith & Wesson Spfld h22 Charles RD Agawam (2) ⓞ
" Frank W (Nettie A) retired h195 Suffield PO NA (3) ⓞ
" James F (Georgia) driver ABC Taxi Spfld h426 North FH (4) ⓞ
" Rolland R (Ethel M) emp Moore Drop Forge Co h9 Riverview av RD Agawam (2) ⓞ
" Stanley carp r195 Suffield PO NA
Ransom Darwin W (Anna T) emp Milton Bradley h976 Main RD Agawam (3) ⓞ
Rapisarda Edward D (Irene L) asst works mgr and chief eng G&B Mfg Co h62 Reed PO WSpfld (2)
Rapp Walter (Emily K) emp Hart Conn h96 Silver RD Agawam (5)
Raps Henry P (Marilyn) clk Postal Transport Service Spfld h96 Ridgeway dr FH
Raschi Andrew A (Evelyn) emp G&B Mfg Co Spfld h49 Fairview RD Agawam (4)
" Fence Co Raymond Raschi prop 105 High NA
" Lena wid Frank cook AHS r105 High NA PO WSpfld (3) ⓞ
" Raymond (Janice R) prop Raschi Fence Co h105 High NA PO WSpfld
Ratcliffe Robert J (Cleanore A) emp Spfld h 25 Homer RD1 FH (4)
Rashaw John M r55 Spring NA PO WSpfld
Rauk Francis A (Gertrude E) emp Ludlow h 39 NA PO WSpfld (5)
Ray's Grinders Ray DeSieno prop 10 River rd RD Agawam
Rayfield Ward A (Thomas W) foreman NYC RR h36 Merrill dr PO Agawam ⓞ
Raymond Harold J (Ellen T) emp Warren Mfg Co WSpfld h Adams RD Agawam (5) ⓞ
Raynor David D (Phyllis P) fuel oil 60 Senator av RD Agawam h do (4)
" Helen C wid Fred emp Steiger's Spfld h 1352 Main RD Agawam
Read Morton H pres-mgr State Film Productions Inc res Somers Conn
Rebecchi Lewis (Cecilia G) emp MC Co IO h94 Leland av RD Agawam (4) ⓞ
REDFIELD R S CO general insurance 95 State (812) Springfield tel 6-3691
Redmond Frederick L (Dorothy W) terminal mgr St Johnsbury Trucking Co Spfld h60 Alhambra cir S Agawam (4) ⓞ
Reed Charles (Sophia E) retired h184 River rd (Calla Shasta) RD Agawam (2) ⓞ
" Frederick (Jean) trucking Wfld r288 North FH
" Grace B r21 Central PO Agawam
" Robert R (Dolores A) painter h142 Franklin RD1 FH (4)

SWETT BROS. Phone 7-0293
Gulf Oil — Alumaroll Awnings — Fowler Water Heaters
78 ISLAND POND ROAD SPRINGFIELD, MASS

Reed Roland C (Gladys E) chief APD h24 Lealand av PO RD Agawam (2)
Reeves Paul Jr (Marjorie) USAF h775 Springfield 7D Brady Village FH (5)
REGAN OIL CO Anthony Circosta prop 84 Mooreland Springfield tel 3-0182 see p 351
Regnier Adrien H (Blanche O) automobile repair 660 Mill RD FH (2)
" Florence H (Mrs Wilfred O) emp Ed's Drive-In WSpfld h669 Mill PO Agawam
" Helen K (Mrs Lawrence E) emp Litchard & Cook Spfld h76 Alfred circle
" Lawrence E (Helen K) emp Otis Elevator Co h76 Alfred circle r155 Leonard RD Agawam
" Lawrence G (Bernice T) special patrolman Riverside Park h155 Leonard RD Agawam (3) ⓞ
" Norman C (Victoria A) emp Otis Elevator Co Spfld h659 Mill RD FH (4)
" Richard USA r669 Mill PO Agawam
" Wilfred O (Florence H) emp T J Regnier Spfld h669 Mill PO Agawam (4)
Reid Charles M (Rita A) USAF h83 Walnut NA PO WSpfld
" Rita A (Mrs Charles M) emp Spfld h83 Walnut NA PO WSpfld
Reidy Thomas F (Madeline M) supt Hampden County Training School h702 S Westfield RD FH (5)
Reinert Edward (Anne) emp Chapman Valve Co h27 Orchard NA PO WSpfld (2)
Remillard Adeline Mrs emp Hiley Ditmars Inc C h3 Autumn PO Agawam (3) ⓞ
Remington Roland R (Lucille E) emp G&B Spfld h72 Royal
Renfrew Petrina Theresa wid Dudley emp Spfld h20 Springfield NA PO WSpfld (1)
Renton Edward W emp 328 N Westfield RD FH r do
Repinec Gloria wid Ignatius h167 S Westfield PO FH (2)
" Ignatius C (Paula B E) emp Radding Sign Co Spfld h80 Letendre av
" Mary A emp Spfld r S Westfield PO FH
REPUBLICAN PUBLISHING CO 32 Cypress St Springfield see p 373
Rescia Ida A wid Giacomo h98 Walnut NA PO WSpfld (3)
" Reno fireman Agawam Dept r96 Walnut NA PO WSpfld
Rescigno Dominick (Madeline) mach G&B Spfld h34 Rowley NA PO WSpfld (5)
" John P emp C r34 Rowley NA PO WSpfld
" Joseph A emp C r34 Rowley NA PO W Spfld
Reynolds Frederick E (Eleanor M) slsm Nat Biscuit Co Spfld h775 Springfield (7A Brady Village) FH (5)
" George L (Esther L) tchr Spfld h581 River rd RD Agawam (4) ⓞ
" James N (Harriet E) emp Smith & Wesson Spfld h670 Main PO Agawam
" James N Jr (Inez) emp Scovell Wellington Spfld h670 Main (3) ⓞ
Rheault Donald M (Joan) slsm Thom McAn Spfld r536 Mill FH
Rhodes Charles L (Beatrice I) emp Chicopee h152 Silver RD Agawam (2)
" Donald C (Elizabeth D) emp Steven's Arms C h779 Suffield PO Agawam
" Elizabeth D (Mrs Donald C) emp Eastern States Farmers' Exchange h779 Suffield PO Agawam
" George H (Della W) emp Smith & Wesson Spfld h9 Cooper RD Agawam (3)
" Stanley L (Claire M) sgt APD h459 Silver RD Agawam (5)
Ricci Emma emp Strathmore Paper Co r25 Prospect NA PO WSpfld
" Pasquale (Seconda) h25 Prospect NA PO WSpfld (3)
Ricco Dominick J (Josephine J) lab r29 Woodcliffe av RD Agawam (6)
" Harold emp P Mach Co EL h380 Springfield NA PO WSpfld
Rice Fannie M wid Walter r6 Elm PO Agawam
" Thomas B (Anna M) eng Turners Falls Power Co h Circuit pl NA PO WSpfld (5)
" Thomas E (Louise E) USN r Thomas B Rice
Rich Bernard W (Sarah E) emp Advertising Co of America E Hampton h47 Silver PO Agawam (2)
Richard's Dry Cleaning Service George R Robinson prop 707 Main PO Agawam
Richards Andrew A (Anna) mach r29 Randall PO N Agawam
" Clarence W (Irene W) paper mkr h11 Ellington NA PO WSpfld (2)
" Francis P truck driver r29 Randall PO Agawam
Richardson Arthur W (Catherine M) foreman Moore Drop Forge Co h618 Springfield RD FH (2)
" Henry L (Kathryn E) emp NYCRR Spfld h39 Cooper PO Agawam (2)
" Howard B cashier Gen Ice Cream Co Spfld h271 Cooper PO Agawam (4)
" Joseph (Sarah H) emp BSCCo T'ville Conn h82 Northwood FH (3)
" Lillie A wid Burdette D r271 Cooper RD Agawam
" Rita Mrs emp Wico Elec Co WSpfld h620 Springfield RD 1 FH
" Thomas student r82 Northwood FH
Richman Jack (Rose) farmer h1187 Springfield PO FH (4) ⓞ
Richmond William E (Susan) emp WSpfld h 585 S West FH (2)
Rickert Chauncey H (Madeline M) clk W F Young Inc Spfld h181 Suffield PO Agawam
" Madeline M (Mrs Chauncey H) clk Albert Steiger Co Spfld h181 Suffield PO Agawam
Rider Floyd C (Margaret F) instr Fairbanks Auto School Spfld h657 Silver PO Agawam
" George A (Martha) mech RPWCorp E Hartford h57 Hall RD1 FH (4)
" Margaret F (Mrs Floyd E) emp AWCo h657 Silver PO Agawam
Riehl Sarah wid Charles r Chestnut D Jersey
" Richard J (Harriet R) acct ABCo h1158 Main PO Agawam (5) ⓞ
Riley Evelyn B Mrs tchr AHS res Spfld
" George N (Louise J) insp State and Comm AFD h1214 Springfield RD FH (2) ⓞ

VALENTINE CONCRETE COMPANY INC. V Transit Mix Concrete 250 ALBANY ST. SPRINGFIELD 6-1856 PHONES 6-1857

" Joseph retired r209 North RD FH
Rinaldi Joseph N (Sophie A) emp Moore Drop Forge Co Spfld h386 Poplar PO FH (5)
Ringside Bar & Grille (Robert J and Josephine H McGuire) 1815 Main PO Agawam
Riopel Edna Mrs r19 Frank PO Agawam
" Ethel T (Mrs Henry E) clk Stearns Curtain Shop Spfld h19 Frank PO Agawam
" Henry E (Ethel T) emp Braun's Welding Service WSpfld h19 Frank PO Agawam
Ripley Ruth M tchr Clifford M Granger Sch r16 S Westfield FH
Rising Abbott L lab h942 Shoemaker la FH (1)
" Alvin L (Mildred M) food concession Spfld h189 S Westfield PO FH (3) ⓞ
" Leonard P (Anita C) member A Bd of Public Welfare h942 Shoemaker la RD FH (4)
" William D (Florence H) farmer h102 N Westfield PO FH (2)
Risley Emily R wid Leo F nurse 869 RD Agawam h do
Ritch Dora E Mrs emp Spfld h16 Broz ter RD1 FH (6)
Rivard Wilfred J (Rose Anna) r98 Homer RD FH
River Road Golf Range 10 River rd RD Agawam
" View Market (Albert Bongiovanni and Frank D Gatti) 58 River NA PO WSpfld
Rivers Charles A (Mary A) printer Holyoke Magazine & Press h1026 Suffield PO Agawam ⓞ
" Earl M (Barbara G) emp Spfld h103 Spencer NA PO WSpfld
" Ernest P r137 Moore NA PO WSpfld
" Eva M Mrs h43 Spring NA PO WSpfld (4)
" Florence R (Mrs Harry J) emp Associated Engineers Inc h282 Silver PO Agawam
" Harry J (Florence R) emp US Armory Spfld h282 Silver PO Agawam
" Levi (Amelia) driver S St Ry Co h11 River NA PO WSpfld (3)
" Marlene B emp WSpfld r43 Spring N Agawam PO WSpfld
" Mary A (Mrs Charles A) emp G&B Mfg Co WSpfld h1026 Suffield PO Agawam
" Melvin L emp Worthy Paper Co r137 Moore NA RD W Spfld
Riverside Bowling Alleys Edward J Carroll prop Riverside Park Main RD Agawam
RIVERSIDE CONSTRUCTION CO INC building contractors 1438 Main RD Agawam pres-treas Roger L Dalgleish see p 24
" Park Edward J Carroll prop entrance 1609 Main n state line RD Agawam
" Park Speedway Edward J Carroll prop auto racing Main PO Agawam
" Skating Rink Frank Maiolo prop 1605 Main RD Agawam
Riverview Homes Development George H Campbell prop 379 River rd PO Agawam
Rivest Leo G (Jeanne L) v-pres A V Rivest Co Spfld h1121 River rd PO Agawam (3) ⓞ
" Leo T (Lillian D) emp Spfld h45 McKinley RD1 FH (3)
Roach William F (Anne M) emp WL Conn h50 Senator av RD Agawam (4)
Robbins Augustus D (Helena E) emp C J Roberts Engineering Co Spfld h632 Southwick FH (4)
" Doris A wid Frank H h194 School RD Agawam
" Earle F (Madeline I) mgr trust dept Union Trust Co Spfld h62 S Park ter PO Agawam (3) ⓞ
" Herbert E USN r632 Southwick FH
" Howard W (Vlasta M) emp Spfld Daily News h3 Colonial av PO WSpfld (3)
Roberge Dorothy F r127 Maple NA PO W Spfld h84 Spencer NA RD WSpfld
" Theodore (Mattie) supt Barnard Foundry Spfld h127 Maple NA PO WSpfld (3)
Robert Laurent F (Janet) pharmacist Spfld h84 Spencer NA RD WSpfld
Roberts Albert L (Ruth) emp Lyman Electronics Spfld h48 Mountainview RD (3)
" Anna W wid Frederick L h1403 Main PO Agawam (2) ⓞ
" Arthur J (Florence H) retired h113 Cooley NA PO WSpfld (3)
ROBERTS DELIVERY SERVICE Louis G Roberts prop 28 Spencer North Agawam PO West Springfield see p 364
" Donald R emp Roberts Delivery Service r28 Spencer N Agawam PO WSpfld
" Doris M sten Silvio Martinelli Spfld r1403 Main RD Agawam
" Ella M wid Samuel C r18 Springfield N Agawam PO WSpfld
ROBERTS F L & CO INC distributors of petroleum products oil burners and air conditioning 229 Albany Springfield tel 3-1132 pres-treas Frank L Roberts v-pres Abbott S Roberts see p 351
" Fred emp E St F ext W Spfld h95 May-95 Maynard (1)
" George H (Corinne) retired h150 Walnut NA PO WSpfld (5)
" Henry (Edith) carp 33 Tower ter NA h do PO WSpfld (2)
" Leonard R (Irene) driver Somers Motor Somers Motor Lines Spfld h2 North N Agawam
ROBERTS LOUIS G (Theresa) prop Roberts Delivery Service h28 Spencer North Agawam PO West Springfield (11)

SPRINGFIELD ICE & FUEL CO. Phone 2-5173 RANGE & FUEL OILS LOCKER STORAGE PROCESSED ICE
225 HICKORY STREET SPRINGFIELD, MASS.

Roberts Louis G Jr emp Roberts Delivery Service r28 Spencer N Agawam PO W Spfld
" Lucy emp Strathmore Paper Co h8 George NA PO WSpfld
" Merle V Mrs tchr Benjamin J Phelps Sch res inq do
" Norman W (Vivian C) h30 Central PO Agawam (4) ⓞ
" Raymond A (Bernadette F) painter r113 Cooley NA PO WSpfld
" Roland J (Huguette) emp Westover Field h775 Springfield (12C Brady Village) FH (3)
" Theresa M emp Ham Std WL Conn r28 Spencer N Agawam PO WSpfld
" Thomas F (Caroline) mach Spfld h77 Elm PO Agawam (2)
" Thomas M student r28 Spencer N Agawam PO WSpfld
ROBERTS WARREN H (Elaine M) prop Warren H Roberts & Sons h25 Park RD1 Feeding Hills (4)
ROBERTS WARREN H & SONS Warren H Roberts prop electrical appliances, sales and service store 1407 Main Agawam see p 360
" William H farmer h1194 Springfield RD Agawam (3) ⓞ
" Woodrow W (Ruth K) emp VanNorman Machine Tool Co h74 South Park ter RD Agawam (3) ⓞ
Robertson John J (Margaret M) retired h17 Washington av PO WSpfld (4)
" John J (Gildia R) ins slsm Spfld r17 Washington av PO WSpfld
Robinson Charles H (Nellie H) insp G&B Mfg Co h1168 River rd RD Agawam (3) ⓞ
" Charles M (Edith M) fuel oils h1506 Main RD Agawam h do (2)
" Charles W (Clarice P) truck driver M&R Transport Spfld h248 River rd RD Agawam (6)
" Donald H (Rita M) emp Tea Co T'ville Conn h204 North PO RD FH (3)
" Edith M (Mrs Charles M) prop Robinson's Grocery and prop Robinson's Service Station h1506 Main RD Agawam
" Edna wid Lewis r808 Suffield RD Agawam
ROBINSON FLORIST 1854 Main Springfield tel 2-6344 see p 363
" George D Jr (Barbara A) eng G&B Mfg Co h1215 Main PO Agawam (4) ⓞ
" George R (Bernice C) prop Richards' Dry Cleaning Service h50 Main PO WSpfld (6)
" John P retired r738 Suffield Agawam
" State Park 428 North FH
" Walter E (Gertrude T) prop Central Radio & Electric Spfld h106 Witheridge RD1 FH (3)
Robinson's Grocery Store Mrs Edith Robinson prop 1506 Main
" Service Station Mrs Edith Robinson prop 1506 Main
Robyn James (Lila F) emp Holland Furnace Co h212 Silver RD Agawam (5)
Rocca Frank lab h rear 475 Meadow RD Agawam (1) ⓞ
Rock Dorothy (Mrs John) emp Union Trust Co Spfld h298 Silver PO Agawam
" John (Dorothy) emp Patch Mach Co Spfld h298 Silver PO Agawam
" Leonard R (Lillian E) druggist Charkoudian's Spfld h890 Main PO Agawam (3) ⓞ
Rodier Norman A (Elsa) emp USRCo CF h18 Lincoln RD1 FH (3)
Rodis Nicholas (Eve) coach AIC h45 Merrell dr PO Agawam (4) ⓞ
Rogers James A USAF r53 Royal PO WSpfld
" James J (Nettie B) emp J J Sullivan The Mover Spfld h53 Royal PO WSpfld (3)
Rohloff Elsie B (Mrs Walter) sewing mach opr h44 Southwick FH
" Walter (Elsie B) mach Experimental Tool Works Spfld h44 Southwick FH (2)
Rollaway Skating Rink Frank A Maiolo mgr Riverside Park
Roloff Percy H (Sidonia M) sta opr WS Water Dept h73 S Park ter PO Agawam ⓞ
Romanko Michael (Mary) emp Package Mach Co E L h27 Belvidere FH (5)
Romano John J (Evelyn N) emp B&SCo Thompsonville Conn h298 Silver RD Agawam (4)
Romanowicz Anthony (Frances) emp Perkins Mach & Gear Co h54 Lincoln RD FH (2)
Romanowski John M (Catherine) painting cont 499 Silver PO Agawam h do (5)
Rommelfanger Frederick E (Leona R) emp Holyoke h174 Walnut NA PO WSpfld (3)
" Lilla wid John r174 Walnut NA PO W Spfld
Ronchi Aristide r36 Spring NA PO WSpfld
" Emilia Mrs h36 Spring
" Peter L (Rose D) emp G&B Mfg Co h102 Maple NA PO WSpfld (3)
Ronnie's Mrs M Blanche Trevallion prop conf and ice cream 711 Main PO Agawam
Roos George A (Evelyn) asst foreman AB Corp h22 Pierce RD FH (4)
" George J (Rose) emp Am Bosch Magneto Corp h81 Liberty RD FH (2)
Roosa Elmer E (June) iron wkr Spfld h98 Fairview RD Agawam (4)
Rosati Amelia wid Domenic emp Hathaway & Stein h157 Garden RD FH (4) ⓞ
" Carmella C emp US Envelope Co Spfld r r157 Garden PO FH
" Carolyn (Mrs Nicholas) shop wkr Spfld h 157 Gardens RD FH
" John F (Dorothy A) prop Rosati's Battery & Tire Co and trucking and bulldozing 415 Silver PO Agawam h do (5)
" Nicholas (Carolyn) emp Windsor Locks h 157 Garden RD FH
Rosati's Battery & Tire Co John F Rosati prop 415 Silver PO Agawam
Rose Conrad J (Rita) emp B&ARR h147 James RD FH (6)

CASH LOANS on Diamonds, Watches, Cameras or Anything of Value
PAWN AND DIAMOND CENTER
1653 MAIN STREET Tel. 2-6884 SPRINGFIELD, MASS.

" Luther M prop Rose's Service Station h h1765 Main c Woodcliff av RD Agawam (3)
" Ricardo (Evelyn L) mason cont 44 South Park ter h do (3) ⓞ
Rose's Beauty Shop Mrs Rose DeMars prop 86 Ottawa NA PO WSpfld
" Service Station Luther M Rose prop 1765 Main c Woodcliff av
Ross Clifford S (Annette P) selector First National Stores Inc Spfld h34 Charles PO Agawam (3) ⓞ
" Florence wid Merton P emp Wico Elec Co WSpfld h196 Walnut NA PO WSpfld (2)
ROSS H L CO INC interior decorators and paints and wallpaper 5 and 7 Market Springfield tel 2-1323 and 3-5784 see p 357
" John W (Doris M) emp WSpfld h66 Washington av PO WSpfld (5)
" Margaret R Mrs bkpr Spfld Sugar Co Spfld r409 River rd
" Margaret M emp Wico Elec Co WSpfld r 196 Walnut NA PO WSpfld
Rossi Carmine I (Italia A) presser Whitney and Taylor Spfld h337 Rowley RD Agawam (3)
ROSSI CHARLES A (Angelina) prop The Valley Nursery h35 Moore North Agawam RD West Springfield (6)
" James A (Ida J) emp WSpfld h1031 Main PO Agawam (7) ⓞ
" John (Jennie) emp Bosch Mach & Tool Co Spfld h15 Rhodes av RD FH (4)
" Louis (Angelina) emp Strathmore Paper Co h35 Moore NA PO WSpfld (2)
" Louis C (Antoinette) emp Van Norman Mach Tool Co h142 Hastings RD FH (5)
" Paul emp VNCo Spfld r1031 Main PO Agawam
" Vito A emp Spfld r45 Cleveland RD1 FH
" Vito D (Marie A) emp Spfld h45 Cleveland RD1 FH (3)
Rossini Rose Mrs h33 Columbus NA PO W Spfld
Rosso Frank J (Louise) mach h31 Letendre RD1 FH (4)
" Francis J (Sally) tchr Westfield High Sch r65 Broz ter RD1 FH (4)
" John (Rose) emp F W Sickles Co h578 Meadow PO Agawam (2) ⓞ
" Louis F (Loretta L) slsm h22 Moorland RD FH (3)
" Mario (Jayne) carrier PO Spfld h265 Cooper PO Agawam (5)
" Mathew (Josephine) carp Forbes & Wallace Inc h150 Franklin RD1 FH (3)
" Thomas F (Alice) mason h31 Hastings RD1 FH (3)
Rothus Victor F (Claire E) emp Spfld h66 Norris RD1 FH (3)
Rovelli Armando L (Ethel M) emp WECorp h20 Valley NA PO WSpfld (5)
" Arselio (Virginia) emp G&B Co h37 Fruwirth av RD FH (3)
" Carlo retired h Sunnyslope (1) ⓞ
" Herman M emp WECorp Spfld r20 Valley NA PO WSpfld
" Ida wid Mario pres-mgr Silver Star Food Shop Inc h178 High NA PO WSpfld
" Mary r20 Valley NA PO WSpfld
Roy Donald J emp US Envelope Co Spfld r 294 Silver PO Agawam
" Emile A (Corinne) dentist 1537 Main (202) Spfld h224 Walnut NA PO WSpfld (2) ⓞ
" Fernand Rev pastor St Theresa Church h74 Bridge NA PO WSpfld
" Joseph H (Esther) emp US Envelope Co Spfld h294 Silver PO Agawam (4)
" Joseph L (Rhea) emp Town of Agawam h4 Spring NA PO WSpfld (2) ⓞ
" Lawrence A (Florence) emp Spfld h12 River NA PO WSpfld (4)
" Norman H emp US Envelope Co Spfld r 294 Silver PO Agawam
" Raphael teller Spfld Nat Bank Agawam Branch res Springfield
" Robert F (Margaret) emp Worthy Paper Co h12 River NA PO WSpfld (3)
Royer Norman (Lorraine E) steel wkr McKinstry Metal Co Spfld h83 Fairview RD Agawam (3)
Rubado Daniel (Dorothy) mgr Western Express CF h26 Harvey Johnson dr PO Agawam (3) ⓞ
Rubino David (Anne) ins claims adjuster Spfld h91 Edward PO Agawam (4) ⓞ
" David Jr student r91 Edward PO Agawam
Rudd Harold (Elizabeth) emp WSpfld h161 Line RD FH (5)
Ruddeforth Thomas (Janet)slsm Johnson-deVon Inc Spfld h39 Doane av PO Agawam (5)
Rudershausen William J (June S) mech Bradley Field h43 Alfred cir PO Agawam (3) ⓞ
Rudnik Mary wid Michael h711 Suffield PO Agawam (2) ⓞ
" Mary r711 Suffield PO Agawam
Ruell Kennels Mrs Ruby M Wells prop 71 N West RD FH
Ruelle Roland J (Ethel E) patrolman APD h163 Leonard RD Agawam (2) △ ⓞ
Ruete Robert C (Betty) emp WMECo Spfld h49 Doane av PO Agawam (2)
Rushby Walter J (Mildred F) h89 Homer RD 1 FH (3) ⓞ
Russell Alice wid William r59 S Westfield PO FH
" Chester W (Susibell L) draftsman Windsor Locks Conn h200 Silver RD Agawam (3)
" Chester W Jr emp G&BCo Spfld r200 Silver RD Agawam
" Leo B (Aldea) emp ABCorp Spfld h497 North FH (C) ⓞ
Russo Thomas (Rose A) farmer h655 Cooper RD Agawam (5) ⓞ
" Vincent (Rumza) farmer 639 Cooper RD Agawam (5)
Ryan Anna wid Paul r Mrs Alice Sjostrom
" Raymond F (Rita M) florist Schlatter's Spfld h270 Leonard RD Agawam (5) ⓞ
Ryback Louis J (Mary F) prop Ryback's Market Spfld h85 Albert PO Agawam (2) ⓞ
Rybacki Laurence (Dorothy) emp Spfld h262 Meadow PO Agawam (3)
Ryer Harold (Helen) painter Mt Holyoke College h24 Giffin pl RD1 FH (2)

SAARI MATILDA wid Nicholai r146 Mill PO Agawam
Sabin S Arthur die mkr Wico Elec Co h76 Leland av PO Agawam (2) ⓞ
Sacred Heart Church mission St Anthony's Mitteneague William RD FH
Sadik James emp Spfld h Henry FH (A)
Sadler Clarence W prop Forest Park Taxi Spfld h795 N Westfield RD FH (1)
SAFETY COUNCIL OF WESTERN MASSACHUSETTS James K Williams Jr exec-v-pres 458 Bridge Springfield tels 7-1479 and 7-1470 see p 352
Safford Clifton F (Emile P) dr Conn Valley W Spfld h183 Mill RD Agawam (8)
" Donald W (Theresa E) const wkr h424 Main Agawam (4)
" Stewart R (Jean) slsm h40 Mill
Sager Edith E clk Forbes & Wallace Spfld h52 Central PO Agawam (1) ⓞ
Saitto Michael P (Helen L) window display Enterprise Dept Spfld h21 Line RD1 FH
Salani Mary (Mrs Robert) emp Spfld h13 Orchard NA PO W Spfld
" Robert (Mary) shoe mkr h13 Orchard NA PO WSpfld (7)
Saltzman Harry (Minnie E) slsm r954 Main RD Agawam
Sanberg Charles E (Mildred B) mach S&W Spfld h18 Witheridge RD FH (6)
" Felicia r18 Witheridge RD1 FH
Sandbeck Joseph J (Helen G) slsm h48 Cooper RD Agawam (4)
Sanders Annis Mrs h18 Springfield NA PO WSpfld
" Donald (Dorothy) draftsman Assoc Engineers Inc h59 Harvey Johnson dr PO Agawam (4) ⓞ
Sanderson Wallace F (Dorothy) steamfitter Spfld h67 Colemore RD FH
SANDMAN COAL CO 215 Albany Springfield tel 2-1018 pres-treas Edward R Hass see bottom lines
Sands Hubert E (Jeanne) emp McKesson & Robbins Liquor Co Spfld h775 Springfield (5 A Brady Village) F H (4)
Sandy Edward J (Dorothy W) emp Spfld h 59 Reed PO WSpfld (4)
" Maude E wid William T r Hugh L Macdonald
Sangiorgio Anthony mason h58 Southwick FH (4)
" Sabistiano (Mary) shoe repr 639 Springfield h do RD FH (3)
SanGiorgi Maria (Mrs Oreste) emp Forbes & Wallace h253 Springfield NA
" Oreste (Maria) h253 Springfield NA
" Richard student r253 Springfield NA PO WSpfld
Santillo George A odd job r23 Riverside av PO Agawam
" James A foreman Samuel Black Co h23 Riverside av PO Agawam (2) ⓞ
Santinello Anthony (Josephine) emp town h 391 Suffield PO Agawam (3) ⓞ
" Frank A farmer h500 Cooper RD Agawam
" George A r23 Riverside av RD Agawam
" Nicholas J tr dr city r500 Cooper RD Agawam
Santini John (Rosaline) mason contractor 883 Springfield PO FH h do (4)
Saracino Anthony (Elizabeth) shoe wkr WSpfld h68 Royal PO WSpfld (4)
" Elizabeth (Mrs Anthony) emp Spfldh68 Royal PO WSpfld
Saralli Carmen wid John h533 Mill FH (3)
SARAT JOHN S (Agatha H) prop Sarat Motor Sales h185 Cooper RD Agawam (5)
SARAT MOTOR SALES John S Sarat prop Ford passenger cars and trucks sales and service 274 Springfield O'Brien's Corner North Agawam PO West Springfield tel 3-3902 see p 21
Sargent Caroline A T r John D Pond
" George R supvr Fisk Rubber Co h83 Harvey Johnson dr PO Agawam (1) ⓞ
" Lewis T (Edith E) tool designer r83 Harvey Johnson dr
Sassarone Frank V (Lydia) dr ABC Transportation Co Spfld h697 Springfield RD 1 FH (6)
Sausville Arthur E (Ruth J) emp Ham Std h54 Charles PO Agawam (4) ⓞ
Savage Ronald E (Kathleen) auditor Fed Mills Admin US Govt h846 River rd PO Agawam (2) ⓞ
Savioli Henry J emp WECorp h29 Spring NA PO W Spfld (4)
" James Joseph (Ida Joann) prop Boston Market Spfld h19 Church NA PO W Spfld (4)
" Regina wid Elio r25 King NA PO WSpfld
Savoie Donald (Ann) emp WSpfld h17 Mountainview PO Agawam RD
Sawyer John (Jean) emp PM-EL h53 Alhambra cir NA (4) ⓞ
Saydera Theodore F (Vega) emp Production Tool Co Spfld h70 Lincoln FH (2)
" Vega (Mrs Theodore F) emp William Carper Spfld h70 Lincoln FH
Scala Salvatore J (Mary G) emp US Armory Spfld h10 Cross RD Agawam (4)
Scannell John P emp Spfld r18 Kirkland RD Agawam
" Richard F (Angelina H) dr Spfld ST RR Co Spfld h92 Oak Hill av NA PO WSpfld
Scaramella Dominick P (Mabel E) emp Spfld h165 Cooper RD Agawam (2)
Scarlet House Loretta Dickson prop snack bar 1664 Main PO Agawam
Scarpa Madeline r823 Mill RD FH
" Raphael farmer h823 Mill RD FH
Schaedlich Albert A (Gladys) carp h1015 N Westfield RD FH (5) ⓞ
" Albert A Jr slsm h989 N Westfield RD FH
" Ernest H (Janet M) emp Perkins Mach Co Spfld h991 N Westfield RD FH(2)
" Frrnk L (Mabel A) carp h41 Lealand av PO Agawam (2) ⓞ
Schaeffer John A (Beverly J) exec clk Aetna Life Ins H h541 River rd PO Agawam (6)
Scherpa **A**gusto (Theresa) emp Strathmore Paper Co h21 Scherpa NA PO W Spfld (2)
" Attilio (Lena) emp Southworth Paper Co h12 Scherpa NA PO WS (3)
" Charles L prop Shcerpa's Barber Shop r 19 Leeti Spfld

" Elio H (Mary A) emp Wfd h19 Scherpa NA PO WSpfld
" Francis L (Mary) (Scherpa's Service Sta) h117 Walnut NA PO WSpfld (4)
" Giovanni (Pia M) retired h7 Spring A PO WSpfld (6)
" Lawrence (Angela) emp slsm W Paper & Paint Co h23 Scherpa NA PO W Spfld (4)
" Louis V (Louise) (Scherpa's Service Sta) res Spfld
" Mary C emp Chicopee r7 Spring NA PO W Spfld
" —see Scarpa
Scherpa's Barber Shop Charles L Scherpa prop 88A Maple NA PO WSpfld
" Service Station (Louis V and Francis L Scherpa) 119 Walnut NA PO WSpfld
Schinelli L John (Margaret) emp WMElec Co h26 Walnut NA PO WSpfld (4)
" Virginio (Julia) emp Strathmore Paper Co h26 Walnut NA PO WSpfld (2)
SCHLATTER'S INC florists 12 Pynchon Springfield tel 2-3107 and 437 Bay Springfield tel 3-9013 see top lines
Schmaelzle George J (Mary) emp PMachCo EL h394 S Westfield FH (5)
Schmerder August emp ABCorp r Paul Tarnuzzer
Schmid Fritz K (Ruth) sausage maker Chicopee h25 Federal av RD Agawam (4) ◎
Schmidt Aaron E (Gertrude D) USAF r16 Broz ter RD1 FH
" Alfred O (Gretchen M) emp ABCorp Spfld h52 Meadow RD Agawam (4)
" Barbaramarker Forbes & Wallace r1028 River rd PO Agawam
" Edward W (Ida Evelyn) mgr Agawam Branch Springfield Nat Bank and treas Agawam Chamber of Commerce h141 Suffield PO Agawam
" Frederick E (Lulu F) emp Spfld h12 Gale RD1 FH (5)
" George F (Mary B) emp W Spfld h1028 River rd RD Agawam (6)
" Ida Evelyn (Mrs Edward W) med sec Simon J Ramah h141 Suffield PO Agawam
" Robert J USA r12 Gale RD1 FH
" Thomas E USA r12 Gale RD1 FH
Schneider Harry W (Anna) fireman Agawam h84 Oak Hill av NA PO (4)
Schoeneck August A (Mildred) emp Meriden Conn h2 Doane av PO Agawam (2)
Schools— see Classified Business Directory
Schwan John M (Ann M) emp Aitken's Greenhouse h465 River rd PO Agawam (2)
Schwartz John M (Doris F) painter h639 River rd (2)
" John M Jr student r 639 River rd
" Sumner C (Lillie M) farmer h639 River rd RD Agawam (2)
SCHWARTZ SUMNER C 2nd (Edith E) roofing and siding contractor 27 Merrell drive h do see p 23
Schweizer Harry student r597 Springfield FH
Scola James V (Angela M) surgeon Spfld h 1080 River rd PO Agawam (3) ◎
Scott Bette Lou student r43 River rd RD PO Agawam
" Etta D wid Colburn H h67 Reed PO WSpfld (2)
" Fred J (Emma M) custodian Center Sch h46 Monroe RD Agawam (5) ◎
" Hattie E wid George S r1190 River rd RD Agawam
" James E USN r46 Monroe PO Agawam
" Russell (Mary) dr S & A Transp Co Spfld h49 Barney PO Agawam (4) ◎
Scoville Clifford C (M Marjorie) emp G&B MfgCo h12 Sunrise ter PO Agawam (5) ◎
" Clifford C Jr USN r12 Sunrise ter PO Agawam
" Joyce r4 Sunrise ter PO Agawam
Seaholm Stuart A (Marie) mech Edward D McMahon h Adams RD Agawam (2) ◎
Sealander Richard J (Dolores) emp United Dairies System Spfld h775 Springfield (1A Brady Village) FH (5)
Sears Ann wid John r15 Belle PO Agawam
" John R (Elsie) emp PO Spfld h15 Belle PO Agawam (3)
" Maria R Mrs tchr AHS res Longmeadow
Seaver Benjamin F (Grace M) slsm Forbes & Wallace Spfld h50 Elm PO Agawam(3)
Secard E Russell (Lillian M) emp Spfld h459 Main RD PO Agawam (4)
Secord Elmer (Ella M) retired h692 Main PO Agawam (2) ◎
" Georgianna wid Thomas r324 Main PO Agawam
Seems Mildred L emp ABCo Spfld h225 Cooper PO Agawam (1)
Seibert Earl W (Gladys M) (State Line Package Store) h1811 Main PO Agawam (4) ◎
" Gladys M (Mrs Earl W) (State Line Package Store) h1811 Main PO Agawam
Seidell Roy (June) USMC r18 James av
Senesac Irving W (Louise) emp Boston h21 Edgewater rd PO Agawam (4) ◎
Serafino Dominick D (Ruth M) garage foreman Nicholas Zeo Inc Spfld h128 Meadow RD Agawam (2)
" Ruth M (Mrs Dominick D) nurse social wkr Spfld Cancer Clinic h128 Meadow PO Agawam
Serra Dante (Carmella) emp General Fibre Box Co W Spfld r31 High NA PO WSpfld (4)
" Ernest A (Marlene L) emp Moran & Hudson Spfld r31 Oak Hill av NA RD WSpfld
" Ernest O (Mary J) emp M&R Trans Co h31 Oak Hill av NA PO WSpfld
Settembro Albert J (Albina) slsm h50 Oak Hill av NA RD WSpfld (3)
Settle Alden M (Anne R) emp HamStd WL Conn h83 Leland av (2)
" Anne R (Mrs Alden M) sec Forbes & Wallace Inc Spfld h83 Lealand
Seuss Alfred D (Kathryn J) foreman Armour & Co Spfld h43 Albert PO Agawam (3) ◎
" Kathryn J (Mrs Alfred D) acct clk Spfld Ordnance h43 Albert PO Agawam
Seymour Edward (Elizabeth) mach G&B Mfg Co Spfld h113 Bridge NA RD WSpfld (5)

Seymour Edward C student r113 Bridge NA RD W Spfld
" Philip J student r113 Bridge NA RD W Spfld
Sgorbati James H (Lovisa M) mach Spfld Armory Spfld h1822 Main RD Agawam (2)
" Lovisa M (Mrs James H) interior decorator Forbes & Wallace Spfld h1822 Main RD Agawam
Shaer Domit J (Eva) grocer W Spfld h775 Springfield (11B Brady Village) FH WSpfld
" Jamelie clk Security Bank Spfld r569 Springfield RD FH
" Joseph (Freda) barber Springfield h569 Springfield RD FH (6)
" Mary clk Spfld r569 Springfield RD FH
Shaftoe Harry W (Marion B) gen cont 73 Ridgeway dr FH h do
Shaker Anthony J (Stephania) carp h106 S Westfield PO FH (5)
Shamie Raymond (Edna) slsm mgr Titeflex Corp Spfld h666 Main PO Agawam (6)
Shannon John P Rev pastor St John The Evangelist Church h823 Main RD Agawam (2)
" Joseph F (Dorothy) mgr Am Mutual Liability Ins Co Spfld h598 Springfield RD1 FH (5)
Sharit Bernice M (Mrs Eugene Jr) emp General Fibre Box Co W Spfld r inq do
" Eugene (Ruby) emp Spfld r581 Mill FH
Sharpe Lewis F (Mary E) emp ABCorp Spfld h969 Main PO Agawam (5) ⓞ
Sharples William J (Mary T) emp Perkins Mach & Gear Co h1411 Main RD Agawam (3) ⓞ
Sharritt Eugene H (Bernice) emp Standard Industrial Supply Co Spfld h4 Prince la PO Agawam
Shaw Florence M wid James H h69 S Park ter RD Agawam (2)
" Howard L (Ruth) clk Mass Mutual Ins Co r69 South Park ter RD Agawam
" Mary Mrs emp S&W Spfld h180 Suffield PO W Spfld (1) ⓞ
Shaylor Beryl Wilma (Mrs Douglas) sec Spfld r78 S Agawam
" C Manson (Doris J) cont and builder 94 School PO Agawam h do (2) ⓞ
" Catherine student r21 Central PO Agawam
" Claire I student r10 Elm
" Doris J (Mrs C Manson) emp Spfld Inst for Savings h94 School PO Agawam
" Douglas (Beryl-Wilma) emp Holyoke r78 South PO Agawam
" Harold H emp US Envelope Co Spfld r 110 Elm PO Agawam
" Isabel G wid Harold H cashier A Public Mkt h110 Elm PO Agawam (3)
" Ruth R (Mrs Willis P) clk Fire & Marine Ins Co Spfld h21 Central PO Agawam
" Willis P (Ruth R) elec Grogan Elec Co h 21 Central PO Agawam (4)
Shea Catherine F r39 Bridge NA PO WSpfld
" Dorothy A (Mrs Edward J) clk Forbes & Wallace h91 Virginia PO WSpfld
" Edna G Mrs tchr Clifford M Granger Sch res CF
" Edward J (Dorothy A) emp NET&TCo h 91 Virginia PO WSpfld (2)
" John Joseph farmer r722 S West RD FH (4)
" Patrick T (Mary T) farmer h722 S West RD FH (4)
" Rita emp SR&Co Spfld r722 S West FH
Sheard George (Winifred) emp Spfld r160 Walnut NA PO WSpfld
" Winifred (Mrs George) emp Spfld r160 Walnut NA PO WSpfld
Sheehan Laura Mrs hskpr 31 Maple NA PO WSpfld r do
Shelanskas Anthony F (Louise) empMoore Drop Forge Co Spfld h944 Shoemaker la FH (4)
Sheldon David emp WL Conn r11 Fruwith RD1 FH
" Martha R wid Lawrence M clk Reg of Motor Vehicles Spfld h11 Fruwirth av RD1 FH (3)
" Ralph USA r11 Fruwirth RD1 FH
Shepard Bert L (Olga C) advertising 1562 Main Spfld h25 Colonial av W Spfld (4)
" George (Mary) slsm Ralston Purina h416 Suffield PO Agawam (5) ⓞ
" Richard (Alwyn) food broker Spfld h37 Valentine PO Agawam (4) ⓞ
SHERATON HOTEL 70 Chestnut Springfield **see p 366**
Sherlaw Lawrence V (Marion M) sta eng WMElecCo h66 S Westfield PO FH (5)
Sherlock Jerry pntr r397 N Westfield RD FH
Sherman Alfred P (Catherine) emp G&BMfg Co h116 Liberty RD1 FH (3)
" Fred D emp G&BMfgCo h172 North RD FH (2) ⓞ
" Miriam tchr AHS res Spfld
" Philip L (Erline H) emp W Spfld h108 Norris RD1 FH (5)
Sherry Thomas J emp ESFE r93 Maynard FH
Sherwood Nathan G (Barbara A) mgr and guard on jail farm h511 School PO Agawam (3)
Shibley Edna (Mrs Joseph) prop Farmer's Outlet h295 Springfield NA PO WSpfld
" Edward P (Julia) emp Spfld Lincoln-Mercury Co Spfld h775 Springfield (11C Bradley Village) FH (4)
" Joseph (Edna) retired h295 Springfield NA PO WSpfld (2)
" Joseph Jr (Alice) prop Country Store r25 Rowley NA PO WSpfld
" Victor (Edna E) mason r17 Rowley NA PO WSpfld (4)
Shields Janet E emp NET&TCo r129 Elm PO Agawam
" Richard J emp Spfld Armory r139 Elm PO Agawam
" Robert (Alice L) emp E S Stacy Mach Co Spfld h139 Elm PO Agawam (3) ⓞ
" Robert A emp GE Pittsfield r129 Elm PO Agawam
" Robert J (Elizabeth F) emp E S Stacy Mach Co Spfld h129 Elm PO Agawam (4)
Shoemaker Daniel J (Anita J) farmer and prop The Bungalow h1782 Main RD Agawam (5) ⓞ

CONVERSE-CARLISLE COMPANY
HUDSON ANTHRACITE, CONNECTICUT COKE, GULF FUEL OILS
TIMKEN SILENT AUTOMATIC OIL BURNERS
50 HILLMAN ST. 195 ARMORY ST. SPRINGFIELD, MASS. Tel. 6-6311

Shopey Andrew J (Marjorie) emp Spfld Armory h33 Belvidere FH (4)
Short George F (Matilda L) mach Spfld h715 Springfield RD FH (2)
" Kenneth W (Phyllis B) pur agt Spfld h RD Agawam
" L Douglas (Rosemary) gen cont W Spfld h137 Main PO WSpfld (3) ⓞ
" Phyllis B (Mrs Kenneth W) office mgr Adams & Crockett Spfld h Cooper RD Agawam
Siano Carolyn J Mrs tchr Danahy Sch res Springfield
" John J (Catherine M) bus Spfld h375 Suffield RD Agawam (4) ⓞ
Sickler Howard W (Shirley H) bus W Spfld h55 Alhambra cir SA (5) ⓞ
Sigrist Andrew E (Gertrude H) territory mgr John Deere Co Moline Ill h188 S Westfield PO FH (5)
Silloway Bernard H (Leona) carp h368 North FH (2) ⓞ
Silver Star Food Shop Inc 15 King N A PO WSpfld pres-mgr Mrs Ida Rovelli sec-treas Rose Mandrioli 15 King NA
Silvestri Alfonso A (Yonanda M) emp WSpfld h67 Highland RD1 FH (3)
Silvestrini Alfonso A (Yonanda M) emp WSpfld h67 Highland RD1 FH (3)
" Anthony A (Pierina T) A&A Auto Body Co WSpfld h75 Lealand av RD Agawam (4) ⓞ
Simone Samuel S (Anna) r203 rear Garden FH
Simpson Charles J(Delina P) retired h190 River rd (Calla Shasta) RD Agawam (2)
" Harry D (Edith M) retired r675 Main RD Agawam (2)
" Howard N(Caroline L) physician 281 State Spfld h1159 River rd RD Agawam (5) ⓞ
" James R carp and builder 793 River rd RD Agawam h do (4) ⓞ
" Robert (Dorothea M) roofer Spfld h829 River rd RD Agawam (3) ⓞ
" William J (Eleanor R) emp WSpfld h805 River rd RD Agawam (3) ⓞ
Sinclair Lincoln D (Salbatina) druggist Westfield h45 Garden RD FH (4)
Sitek Bernard F (Elda) carrier Spfld PO h44 Belvidere FH (2)
" Elda (Mrs Bernard F) emp Indian Sales Co Spfld h44 Belvidere FH (2)
Sjostrom Alice wid Raymond sec YMCA Spfld h158 Main PO WSpfld (3)
" Una K wid Carl V receptionist YMCA Spfld r158 Main PO WSpfld
Skanse Ruth T Mrs emp Travelers Ins Co Spfld h386 Southwick PO FH
Skolnick David tchr AHS res W Springfield
Skowera George (Julia) emp Associated Engineers h81 Belvidere FH (4)
Slaimen Howla Mrs h41 Poplar RD FH (5)
" Sarkis (Sadie) mech Trailways of NE Spfld r Mrs Howla Slaimen
Slate Ames H Jr emp Spfld r71 Maynard FH
" Harry A (Helene L) emp POW E Hart Conn h71 Maynard PO WSpfld (11)
" Robert L student r71 Maynard FH
Sledziewski—see Sleich
Sleeper Diane emp Std Woodwork Spfld r 392 Suffield PO Agawam
" Jacqueline student r392 Suffield PO Agawam
" James (Madeline) mach Moore Drop Forge Spfld h392 Suffield RD Agawam (4) ⓞ
Sleich Joseph J (Mary E) mach Moore Drop Forge Spfld h56 N West RD FH (4)
" Steven W (Helen A) foreman VNCoSpfld h1060 Shoemaker la PO FH (7)
Slight Charles S (Josephine E) (Agawam Cabins) and tourist cabins 41 Charles h do
" Josephine E (Mrs Charles S) prop Ye Old Spinning Wheel and (Agawam Cabins) h41 Charles PO Agawam
" Walter E h364 South PO Agawam (2) ⓞ
Sliva Joseph F (Emily R) emp G&BMfgCo Spfld h194 Silver RD Agawam (5)
Sloboda Francis A (Viola) compositor Cody Press Spfld h78 School PO Agawam (4) ⓞ
" Viola (Mrs Francis A) emp Cafeteria A Center Sch h78 School PO Agawam
Smarse Clarence student r50 Hall RD1 FH
" John (Irene) painter h50 Hall (5)
Smidt Frank E (Anna M) emp WSpfld h65 Kensington RD1 FH (3)
Smith Albert L (Mary R) emp Spfld r420 N Westfield FH
" Brayton L (Marion R) epec dir Jr Achot Inc Spfld h75 Anthony PO Agawam (4) ⓞ
" Bruce R student r924 Main PO Agawam
" Charles C emp G&BMfgCo Spfld h114 Maple NA PO WSpfld (3)
" Charles H USA r23 Springfield NA PO WSpfld
" DeEtte wid Marcus H r23 Suffield PO WS
" Eleanor H tchr AHS res Springfield
" Ethel M tchr Longmeadow h43 Valentine PO Agawam (1) ⓞ
" Eugene A (Anna T) h924 Main RD Agawam (3) ⓞ
" Fred E farmer h162 Meadow RD Agawam (2) ⓞ
" Frederick J (Dorothy J) slsm Kohler of Kohler Boston h89 Harvey Johnson dr PO Agawam (4) ⓞ

HENRY M. CLARK CO. TEL. 7-0231 REAL ESTATE 270 WORTHINGTON SPRINGFIELD | J. G. MacMURRAY TEL. LA5-2002 EAST LONGMEADOW SUBURBAN PROPERTIES

Milk **F. B. MALLORY, INC.** Ice
Cream Tel. 3-4118 45-55 POMONA STREET SPRINGFIELD Cream

Smith George W (Annie R) fireman HamStd h1360 Main PO Agawam (6)
" Gertrude N sec Charles Sheldon Inc h663 Main PO Agawam (2)
" Harmon A (Ernestine) physical dir AHS h117 Suffield Agawam ⓞ
" Harry C (Mary) emp Frederick's Dairy h213 Shoemaker la RD Agawam (2)
" Homer A (Cecelia B) whlse mgr E I DuPont Spfld h577 Suffield PO Agawam (2) ⓞ
" Horace J (Marie L) bkpr h14 Wilson RD PO WSpfld (6)
" Howard A emp Spfld r420 N Westfield RD FH
" Howard L auto mech Spfld h420 N Westfield RD FH (5)
" Ida Mrs r808 Suffield PO Agawam
" Ivon E (Clara L) mach h302 Meadow RD Agawam (2) ⓞ
" John USA r23 Springfield NA PO WSpfld
" John (Louise) emp WL Conn h53 Royal PO WSpfld (4)
" John W (Agnes R) claims supv Aetna Casualty Co Spfld h71 Elbert rd Agawam (3)
" Joseph E retired h56 Homer RD FH (4)
" Kenneth W (Edith C) slsm Gulf Oil h525 Suffield PO Agawam (3) ⓞ
" Kenneth W (Lois) emp SR&Co WSpfld h799 Silver RD Agawam (4)
" Lora T h368 N Westfield PO FH (1)
" Martha H r663 Main PO Agawam
" Mary Mrs tchr Clifford M Granger Sch res Westfield
" Norman L (Mary C) emp B&ARR Spfld h215 Poplar FH (4)
" Robert W (Josephine H) slsm Edward Cantor Spfld h19 Washington av PO W Spfld (2)
" Russell A (Yvonne O) driver Hartford Conn Dispatch h57 Carr av PO Agawam (4) ⓞ
Snell James E (Alice L) plant mgr Eastern Chemicals Inc Spfld h42 Reed RD Agawam (2)
" Leopoldine wid Ralph M h107 Maple NA (6)
Snow Ernest L (Marion I) mgr Spfld Ice & Fuel Co Spfld h16 Lealand av RD Agawam (4) ⓞ
" George R (Evelyn) serv supvr Bryant Chucking Grinder Co Spfld Vt h737 River rd PO Agawam (3) ⓞ
" Linus A (Inez J) prop Oak Ridge Farm h36 Melrose pl RD Agawam (2) ⓞ
" Margaret E student r16 Lealand av PO Agawam
" Mildred wid Nelson hskpr Ernest G Freeman 42 S RD Agawam r do
Snowman Leah wid Guy r189 Poplar FH
Social & Civic Club of Feeding Hills Franklin RD FH
Soden Donald (Blanche I) carp h13 Carr av PO Agawam (3) ⓞ
" Edward G (Irene M) emp WSpfld h91 Carr av RD Agawam (5) ⓞ
" Edward W (Anna G) polisher A G Spaulding Co h67 Carr av PO Agawam (4) ⓞ
" Frederick E (Mary) emp S&W Spfld h103 Fairview RD PO Agawam (4)
" John C emp E Hart Conn h137 Suffield PO WSpfld (3) ⓞ
" Muriel I emp PMachCo E Longmeadow r67 Carr av RD Agawam
" Ralph E (Alice) emp Colonial Tool Design h103 Lealand av (2) ⓞ
Soderlund Hilman M wid Eric G h305 North RD FH (3) ⓞ
Soderman Arnold (Mary) emp WM Elec Co Spfld h705 Mill FH (4)
Sokolowski Leopold S (Alice) emp VNCo Spfld h29 Ridgeway dr FH (4)
Sokowski—see Satowski
Solarey John (Theresa) emp G&B Mfg Co h102 Lealand av (2) ⓞ
" Theresa (Mrs John) emp Jensen's Tea Room Spfld h102 Lealand av RD Agawam
Solaroli Armando (Corada) mgr Tinti's Restaurant and treas Tinti's Food Products r22 King NA PO WSpfld
" Frank carp h69 Ottawa NA PO WSpfld (2)
" Vincent (Helen I) emp Southworth Paper Co h69 Ottawa NA PO WSpfld (4)
Solitario Albert S emp G&B Spfld r578 N Westfield RD FH
" Frank J farmer r578 N Westfield RD FH
" Margaret E r578 N Westfield RD FH
" Michael F farmer r578 N Westfield RD FH
" Sabato h578 N Westfield RD FH (6) ⓞ
Sonsini Joseph (Carolina) wholesale fruit wkr Lyman St Spfld h77 Suffield PO Agawam (4) ⓞ
Soper Erwin J (Lois A) iron wkr h56 Hall RD1 FH (4)
Sopet Bronislawa wid Michael h40 Homer RD1 FH (8)
" John E (Loretta R) emp Spfld r40 Homer RD1 FH
Sorensen Soren R (Mildred C) mech US Armory r311 Meadow PO Agawam RD1 FH (3)
Sosath Frederick C emp Spfld Armory r43 Randall NA RD FH

GUENTHER & HANDEL INC.
7-9 STOCKBRIDGE STREET
SPRINGFIELD—Phone 7-4379
Delicatessen
Fancy
Groceries

FUEL OIL PUNDERSON COAL-COKE SINCE 1823
DELCO AND WINKLER
OIL BURNERS
Sales and Service
145 STATE ST.—29 LOGAN ST. SPRINGFIELD
Tel. 4-5631

" Frederick G (Elsie E) emp P Mach Co E Longmeadow h43 Randall PO WSpfld (3)
Sosebee Donald W (Madeline T) wool bus Hazardville Conn h861 Main PO Agawam (4)
Souliere Wesley J (Claire S) carp Spfld h18 Portland RD1 FH (6)
South Front Cemetery South Westfield
Southworth Eugene E (Hazel C) elec tester h56 Lealand av PO Agawam (4) ◎
" Eugene E Jr USA r56 Lealand av PO Agawam
" Richard r56 Lealand av PO Agawam
Soverow Frank (Anna) emp VNCo Spfld h242 Shoemaker la RD Agawam
" Walter emp VNCo Spfld r242 Shoemaker la RD Agawam
Spadoni Nazzareno (Flora) retired r49 Letendre av RD1 FH
Spagnolo Anne (Mrs Vincent) bkpr Southwick h54 Monroe PO Agawam
" Vincent (Anne) barber Spfld h54 Monroe PO Agawam (2) ◎
Spagnuolo Jerry F (Assunto) emp Harvey Whipple Inc Spfld h7 Agnoli pl RD FH (4)
" Luigi barber shop 737 Liberty Spfld r976 Springfield RD FH
" Mary C emp Spfld r7 Agnoli pl RD FH
Sparrow Ray (Nellie E) comm rcial photograph r Spfld h7 Sylvan la FH (2)
Spatz Harry W h55 Charles PO Agawam (3) ◎
SPAULDING EARL S (Teresa A) treas Spaulding Gardens Suffield Conn h158 Main PO West Springfield (2)
SPAULDING TERESA A (Mrs Earl S) pres-treas Aitken Flowers Inc h158 Main PO West Springfield
Spear Arthur L (Myrtie A) farmer h S West RD FH (2)
" Barbara (Mrs William O) tchr Spfld h292 S West FH
SPEAR LUMBER CO INC 50 Grand West Suffield see insert opp Lumber in Classified
" Raymond E (Muriel M) heating cont 43 Center RD Agawam h do (4) ◎
" Verne R (Spear Lumber Co) Suffield Conn h1340 Springfield PO FH (3) ◎
" Walter F (Jean) emp WMECo Spfld h30 Southwick FH (4)
" Warren C (Rita B) emp ABCorp Spfld h339 Springfield NA PO WSpfld (3)
" William O (Barbara) farmer h292 S West FH (3)
Spears Florence E h1289 Main (1) ◎
SPEED AND HEGEMAN real estate and insurance 54 Elm West Springfield tel 7-2604 see p 29
Spencer Stewart R h73 Alhambra cir South
Spinelli Vito R (Dorothy) carp WSP h1023 Springfield FH (5)
Spinetti Pasquale (Carmella) emp Gilbert & Barker Spfld h643 Mill RD FH (3)
Sporbert Harold K (Dinne D) emp Van Norman Co Spfld h off Shoemaker la RD Agawam (3)
Sprandel Helen L (Mrs Henry C) emp W Spfld h194 High NA PO WSpfld
" Henry C (Helen L) emp NYNH&HRR h194 High NA PO WSpfld (2)
Sprayson H Sydney (Gladys M) tool and dye mkr E Hart Conn h25 S Park ter RD Agawam (3) ◎
Spring Edwin B (Denise M) chief opr Turners Falls Power & Electric Co h Circuit pl NA PO WSpfld (3)
Springfield Commercial Body Co Inc Arthur G White sls mgr 350 Main
SPRINGFIELD DAILY NEWS 32 Cypress Springfield tel 2-3112 see p 373
SPRINGFIELD FIVE CENTS SAVINGS BANK 1319 Main Springfield tel 7-1451 see p 4
SPRINGFIELD GAS LIGHT CO gas and bottled gas 35 State Springfield Agawam Public Market local collection agency
SPRINGFIELD ICE & FUEL CO 225 Hickory Springfield tel 2-5173 see bottom lines
SPRINGFIELD INSTITUTION FOR SAVINGS 63 Elm Springfield tel 4-6411 branches 561 Sumner av and 844 State at Winchester sq see p 2
" Loam & Grading Co Edward F Caldon prop paving and landscape cont 986 Main RD Agawam
SPRINGFIELD NATIONAL BANK 1531 Main Springfield tel 2-2141 Agawam branch 51 Springfield Edward W Schmidt mgr North Agawam see p 5
" Power Inc repairing and sharpening mowers 464 Main PO Agawam pres-treas Lorenzo J Lauriente v-pres-clk of corp Ciro Lauriente
" Revolver Club Cooper
SPRINGFIELD SAFE DEPOSIT & TRUST COMPANY 127 State tel 7-4321 Springfield see p 8
" St Cemetery Springfield
" St School Faolin M Pierce prin 675 Springfield
SPRINGFIELD SUNDAY REPUBLICAN 32 Cypress Springfield tel 2-3112 see p 373
SPRINGFIELD UNION 16 Fort Springfield tel 2-3112 and 12 Harrison av Springfield see p 373

CURTAINS
BLANKETS
HAND IRONING
a SPECIALTY
Dial 6-3616
Belmont Laundry and CUSTOM dry CLEANERS
333 BELMONT AVE.
MOTH PROOFING
WEATHER PROOFING
FUR CLEANING
and STORAGE
SINCE 1907

TELEVISION APPLIANCES HOUSEWARES **Carlisle's** Tel. 4-3171 11 STORES SPRINGFIELD AND VICINITY SPORTING GOODS PAINTS

SPRINGFIELD WALL PAPER & PAINT CO 486 Bridge Springfield tel 3-4111 see back cover
" Water Works Provin Mt Reservoir N West
" Yacht & Canoe Club 1210 River rd n South End Bridge
Squazza Barbara L (Mrs Salvio W) clk Spfld h125 South RD Agawam
" Bruno (Phyllis) emp Htfd r Mrs Helen C Raynor
" Edward prop Chestnut Hill Farm r4 South PO Agawam
" Enrico (Adelaide) retired h4 South RD Agawam (3) ⓞ
" Leo prop Squazza's Service Station & Garage r4 South RD Agawam
" Phyllis (Mrs Bruno) emp HamStd r Mrs Helen C Raynor
" Silvio W (Barbara L) emp State h135 South RD Agawam (2) ⓞ
Squazza's Service Station & Garage Leo Squazza prop 1443 Main RD Agawam
Stacy Machine Works mfrs spec mach and cont mach work 270 Main pres Richard S Carroll, treas A Ashley Carroll, sec Everett W Whitehead, supt F Donald Ashley
Stahle Winslow A (Jane H) agt Liberty Mut Ins Co Spfld h85 Albert PO Agawam (4) ⓞ
STANDARD TIRE SALES INC tire recapping home appliances Television etc 161 Chestnut Springfield tel 3-6666 see top lines
Stanger Charles C (Emma) retired h596 N Westfield FH (2)
St Anthony's Church Rev Vito Cannizzo rector, Rev Ettore Canzano curate Maple c Bridge NA PO WSpfld
Stanton Harold O (Nellie M) v-pres-slsm Bay State Film Productions Inc h87 Anthony PO Agawam (2) ⓞ
" Nellie M (Mrs Harold O) supvr NET&T Co h87 Anthony PO Agawam
Stanwell Arthur E (Mary) emp US Rubber Co CF h63 Norman ter RD1 FH (7) ⓞ
" Martha emp Spfld r63 Norman ter RD1 FH
Stapleton Richard J real estate and insurance Spfld r141 Main PO WSpfld
" Thomas H (Rose D) judge probate Court Spfld h141 Main PO WSpfld (4) ⓞ
" Thomas H Jr student r141 Main PO W Spfld
Stark Edward M (Jeannette F) grin eng SA Corp CF h31 Alfred cir PO Agawam (3) ⓞ
" Ralph J (Bernice B) carp HamStd h535 Suffield PO Agawam (2) ⓞ
Staryos Chris G (Frances) emp ABCo Spfld h15 Belvidere FH (5)
Starzic Eugene J student r24 Oak Hill av NA RD WSpfld
" Irene F sec Spfld r24 Oak Hill av NA RD WSpfld
" John W (Eva L) emp Spfld h24 Oak Hill av NA RD WSpfld
State Line Package Store (Earl W and Gladys M Seibert) 1813 Main RD Agawam
Statkun Agnes B wid Ignacy r1076 Suffield RD Agawam (3) ⓞ
" Antoine J farmer r1076 Suffield RD PO Agawam
" Barbara student r1141 Main PO Agawam
" Florence F r Mrs Agnes Statkun
" Michael A (Anna L) carp h1141 Main RD Agawam (4) ⓞ
Staunton Ralph D (Eleanor) emp MDFCo Spfld h51 Federal ext RD Agawam (4)
StDavid's Episcopal Church Rev Robert B Lane pastor Springfield
Steadward John G (Rose A) eng h39 Homer RD1 FH (3)
Stebbins A Duane (Patricia E) printer M J O'Malley Spfld h789 Main PO Agawam (6) ⓞ
Stedman Morgan D (Katherine F) real estate 497 Sumner av r6 McGrath NA WSpfld
Steele W Nelson (Annie E) carp h927 Main RD Agawam (2) ⓞ
Steere Edna G h734 S West RD FH (2)
Stefanik Edward C (Suzanne F) emp Spfld h50 Witheridge RD FH (2)
" Robert S (Shirley E) driver HamStd r1477 Main PO Agawam
Steiniere Ernest Van B (Elizabeth) slsm Joseph P Manning Spfld h333 River rd PO Agawam (3) ⓞ
Steinmetz Walter A (Jean I) emp H L Handy Co Spfld h406 Cooper PO Agawam (4)
STELLA'S RESTAURANT (Stella and Peter D Vancini) **86 Maple see p 28**
Stellato Albert USA r269 South RD Agawam
" Albert (Camilla) emp Aitkens Flowers Inc r269 South PO Agawam
" Antonio C (Albina) driver Grimaldi Block Co h671 Springfield FH
" James (Mary) emp Aitkens Flowers Inc r269 South PO Agawam
" Rocco (Christine) lab h269 South RD Agawam (7) ⓞ
Stepanik Edward farmer r off Mill FH
" Henry V farmer r off Mill RD FH
" John (Mary) farmer h off Mill RD FH (2)
" Loretta r off Mill FH
" Richard farmer r off Mill RD FH
Stephens G Robert USA r449 River rd RD Agawam
STEPHENS GEORGE R (Edna M) **supt Aitken Flowers Inc Greenhouse h449 River rd RD Agawam (3)** ⓞ

C. W. Trevallion Real Estate RESIDENTIAL COMMERCIAL
Reliable—Active—Efficient
1653 MAIN STREET Tel. 7-4042 or 2-6884 SPRINGFIELD, MASS.

FORBES & WALLACE SHOPPING CENTER FOR WESTERN NEW ENGLAND

Sternberger Lina emp Allied Bakery r590 Suffield PO Agawam
Stetson Ralph E (Etta M) emp Moore Drop Forge Co h685 Suffield RD1 Agawam (7) ⓞ
" Russell P (Stella N) truck driver r685 Suffield RD1 Agawam
STEVENS INC OF SPRINGFIELD floor coverings cleaning repairing storage and oriental rugs 828 State Springfield tel 3-0416 pres Joseph W Stevens v-pres Joseph F Carey treas David J Stevens see p 367
Stewart Edna Mrs r150 Walnut NA PO WSpfld
" Edwin A (Beatrice M) prod mgr General Fibre Box Co h588 Main Agawam
" Harris A (Margaret) emp NET&TCo h77 High NA PO WSpfld (2)
" Robert L (Frances T) supvr ABCo h49 Edward PO Agawam (5) ⓞ
StGermain Philip A (Martha G) gas fitter h 289 Meadow RD Agawam (2) ⓞ
" William V (Lillian) emp Spfld Armory h 775 Springfield (2C Brady Village) FH (4)
StJohn Constance nurse Spfld r133 Line RD FH
" Constance D Mrs waitress Chimes Restaurant Spfld h133 Line RD FH (2)
" Edgar A (Jeannette C) emp Southworth Paper Co h25 Cooley NA PO WSpfld
" Eugene (Christine) emp Strathmore Paper Co h49 Carmen av RD1 FH (1)
" Frances J (Margaret) emp Chicopee h142 Franklin RD1 FH (3)
" George A (Nan) emp Perkins Mach Gear Co h555 Mill rd FH (C)
" Jeannette C (Mrs Edgar A) emp ABCo Spfld h25 Cooley NA PO WSpfld
" The Evangelist (R C) Rev John P Shannon pastor 833 Main RD Agawam
" William L (Tilda M) building cont 23 Poplar FH h do (3)
StLouis Rose wid Edward J h82 Moore NA PO WSpfld (1)
Stoll Erwin (Emma) mach Stacy Machine Wks Spfld h50 School RD Agawam (4) ⓞ
Stone Annie E wid Edward A r588 Main RD Agawam
" Chauncey D (Viola) farmer h541 Barry FH (4)
" Ida emp Mass Mutual Life Ins Co Spfld r541 Barry FH
" Raymond P (Mary R) mech Nuger Sales & Service WSpfld h South (6) ⓞ
Storin Harry head of publicity and advertising Riverside Park res Springfield
Stork Bernice B (Mrs Ralph J) teller-clk Agawam Branch Spfld Nat Bank h535 Suffield PO Agawam
" Edward L (Regina R) roofing cont 140 Main h do PO WSpfld (3)
" Ralph J (Bernice B) carp HamStd WL Conn h535 Suffield PO Agawam
Stowe Lawrence A (Gloria M) clk Spfld h99 Moore NA PO WSpfld
StPeter Albert T USMC r22 Fenton RD1 FH
" Edward G (Anna H) elec Ace Neon Co Spfld h22 Fenton RD1 FH (8)
" Lucille student and clerk N Y r21 Fenton RD1 FH
Straszko Edmund C (Esther B) barber Tisdel's Barber Shop h163 South RD Agawam (3)
" Esther B (Mrs Edmund C) tchr Benjamin J Phelps Sch h163 South RD Agawam
" Nettie wid Charles emp AWCo r32 South RD Agawam (1)
Strickland Joan M r231 N Westfield FH
Strniste Robert K (Alice H) slsm Armour & Co Spfld h80 Monroe PO Agawam (5) ⓞ
Strom Kenneth (Daisy) emp EH h128 Suffield RD Agawam (6)
StTheresa Hall Bridge c Church NA PO WSpfld
Stuart Dorothy A student r46 Washington av PO WSpfld
" Dorothy A Mrs receptionist Vincent J Staples Spfld r347 N Westfield PO FH
" James R (Marion L) draftsman NYCRR Spfld h772 S Westfield FH
" Joel C retired r46 Washington av PO W Spfld
" Joel E (Hazel S) radio and TV 46 Washington av PO WSpfld h do (4)
" Marion L (Mrs James R) emp HamStd Prop Co WL Conn h772 S Westfield FH
Stucklen Harvey L (Rose A) supt New England Belting Co Spfld h628 Mill RD FH (3)
StWilliams Hall Bridge c Church NA PO WSpfld
Styner George (Helen) truck driver Spfld h16 Walnut NA PO WSpfld (2)
Subotin Lucas A (Adela A) carp h1174 Main RD Agawam (3) ⓞ
" Stanley R USAF r1164 Main PO Agawam
Suczek Stanley (Lena) emp WAFB h90 Woodside dr PO Agawam (3) ⓞ
Suffrite Everett D (Barbara E) emp Spfld h23 Cleveland RD1 FH (4)
Sulborski Charles W (Barbara) mach P&W Hart Conn h654 North RD FH (5) ⓞ
" William (Mary) mach Spfld h660 North RD FH (7)
Sullivan C Norman (Naomi G) eng Wico Elec Co W Spfld r1083 River rd RD Agawam
" Eugene F Jr (Marguerite) emp Ley Const Co Spfld h63 Belvidere FH (4)

SANDMAN COAL CO.
FUEL OILS 215 ALBANY STREET — E. R. HASS, Pres.-Treas. Tel. 2-1018 — CONNECTICUT COKE SPRINGFIELD, MASS.

Sullivan Eva L wid John P dom h62 Leonard RD Agawam (4) ⓞ
" Jacqueline P (Mrs William T) nurse 45 River rd PO Agawam h do
" James J (Jane M) slsm Stephen Whitman Co h110 Edward PO Agawam (5) ⓞ
" John H (Anna C M) mach NYCRR h16 Rowley PO WSpfld (8)
" John J (Elsie B) emp Spfld PO h58 Wilson PO WSpfld (2)
" Richard J (Jennie) emp Perkins Machine & Gear W Spfld h671 Springfield RD FH
" Robert T (Catherine) emp Westinghouse Elevator Co Spfld h341 Cooper PO Agawam (6)

SULLIVAN T J COAL CO Reading coal Connecticut coke oil burners and fuel oil 436 Taylor Springfield tel 2-2181 see back cover

" William T (Jacqueline P) elec Titeflex Co h45 River rd PO Agawam
Sumsion J Clyde (Malicent) emp AIC Spfld h81 Silver Lake dr RD Agawam (2)
Sunderman Nellie E h762 Suffield RD Agawam ⓞ
Sutcliffe John (Eleanor M) emp Spfld h122 Southwick PO FH (2)
Svenson Doris C emp Kellog Gift Shop h66 Cooper RD1 Agawam (1)
Swanson Barbara B (Mrs Ernest C) tchr Danahy Sch h254 North FH (7)
" Clarence A Jr (Shirley A) slsm Sun Oil Co EHart Conn h33 Merrill dr PO Agawam ⓞ
" Ernest C (Barbara B) emp Monsanto Chemical Co h254 North FH (4)
" Roland (Virginia) clk Spfld r Thomas Swanson
" Thomas (Susie) retired h46 Oak la FH (3) ⓞ
Swasey Raymond E emp WE&MCo h26 Elm PO Agawam (1)
Sweeney Richard (Jean) liaison eng HamStd WL Conn h34 Harvey Johnson dr (5) ⓞ

SWETT BROS furnaces boilers and air conditioning Delco heat automatic oil burners Fiberglas home insulation Swett Bros Alumaroll up awnings and automatic fuel oil service office and sales rooms 78 Island Pond rd Springfield tel 7-0293 see bottom lines

" Edward retired r Mrs Lillian G Fielding
Swikalus William J (Bridget) foreman VNCo Spfld h18 School PO Agawam (4) ⓞ
Sycamore Hill Interior Decorators Richard W Van Heusen prop 1412 Main PO Agawam
Syniec Stanley (Julia A) emp WECorp h55 Walnut NA PO WSpfld (3) ⓞ
Szugda Walter J (Vera C) emp Spfld h166 Cooley NA PO WSpfld (3)

TACY FRANK F (Auglore) retired h359 Springfield NA PO WSpfld (2)
Taddia Alfred (Gloria C) postal trans service h27 Alfred PO Agawam
" Alfred F r27 Alfred PO Agawam
" Donald J (Rita) emp Johnson Asbestos Co W Spfld h373 Springfield NA PO WSpfld
" Dorothy S emp USArmory Spfld r27 Alfred PO Agawam
" Louis mason h51 Columbus RD FH (1)
Talbot Alphonse L (Lea) emp Spfld h94 Elm PO Agawam
" Elizabeth M Mrs r Joseph H Langlois
" Marjorie E (Mrs William A) emp Carter's h5 Veranda av PO Agawam
" Richard L emp B&ARR r94 Elm PO Agawam
" William A (Marjorie E) emp Bosch Mach & Tool Spfld h5 Veranda av PO Agawam (2) ⓞ
Talmadge Barbara nurse r23 Oak Hill av NA RD WSpfld
" Edward W clk Hegenan Grocery WSpfld and selectman h23 Oak Hill av NA PO WSpfld (5)
" George H (Mabel G) mech Spfld St Ry Spfld r527 Springfield RD FH
Tangocci Adam (Emma) mason 170 Cooley RD NA PO WSpfld h do (5)
" Florida clk Spfld r170 Cooty NA PO W Spfld
" Joseph F r170 Cooley NA PO WSpfld
" Romola emp W Spfld r170 Cooley NA PO WSpfld
Tapley Russell (Edna) emp CVCo IO h91 Sylvan la FH (2)
Tarabini Sam emp ABCo Spfld r314 Silver PO Agawam
Tarini Joseph F (Mary) slsm h16 Highland av NA PO WSpfld (2)
Tarnuzzer Arnold P (June) emp Assoc Eng h 129 Liberty FH (3)
" Paul (Ernestine) emp Am Bosch Magneto h91 Liberty RD FH (3) ⓞ
Tarris Neil r529 Mill FH
Tassinari Theresa emp Eastern States Storm Window Co r133 Poplar FH
Tastee Freez Andrew C Gallario prop 307 Walnut NA PO WSpfld
Tate John C (Margaret T) physician 83 State Spfld h907 Main RD Agawam (4) ⓞ
Tatro Bernard R (Mary) emp Spfld Instrument Co h1496 Main RD Agawam (4)
" Louis R (Lena) patrolman APD h1492 Main RD Agawam (4) ⓞ
" Paul A (Lucille L) tchr Spfld h58 Elbert rd PO Agawam
" Roy B (Margaret B) emp US Envelope Co Spfld h1496 Main RD Agawam (2) ⓞ
Taylor Alice M (Mrs Philip S) tchr Washington Sch Spfld h1200 River rd RD Agawam
" Betty tchr Agawam Sch Dept r639 Silver RD Agawam
" Clarence K (Mary B) gen cont 639 Silver RD Agawam h do (3)
" Donald H USA r497 S Westfield PO FH
" Effie wid Edgar h125 School PO Agawam (2) ⓞ
" H Jane emp Spfld r106 Witheridge RD1 FH
" Herbert G (Helen Grace) farmer and insp Perkins Mach & Gear Co Spfld h497 S Westfield RD FH (3)
" M Louise wid Arthur W h544 S Westfield FH (1)
" Philip S (Alice M) osteopathic physician 1200 River rd RD Agawam h do (2) ⓞ

" Raymond E (Emma M) emp Chapman Valve IO h143 Adams RD Agawam (2) ⓞ
" Richard L (Shirley) emp HamStd WL Conn h530 Main PO Agawam (4)
" Richard M (Marjorie M) farmer h526 S Westfield (4)
" Shirley Y bkpr Spfld Inst For Savings r 125 School PO Agawam
Tease Walter A (Celia B) emp WSpfld h27 Rhodes av RD1 FH (5)
Tebaldi Anthony (Mary) retired h243 Maple NA PO WSpfld
" Mary (Mrs Anthony) emp Spfld r243 Maple NA PO WSpfld
Tedesco John (Edna) emp NYC h475 Meadow PO Agawam (7)
Teed George H (Charlotte L) bus driver Spfld St Ry Spfld h5 Cooper RD Agawam (2)
Tefs Felix E (Elizabeth H) foreman Package Machinery Co h156 School RD Agawam (2) ⓞ
Templeman James J (Rita) tool eng G&B Mfg Co WSpfld h63 Witheridge RD FH (4)
Tencati Bettista h100 Norris ⓞ
Tessicini Albert USMC r14 Editha av RD Agawam
" Guido R lab r20 Edith av RD Agawam
" Jesse upholsterer C r23 Editha av PO Agawam
" Mary (Mrs Salvatore) emp Joseph Bros Spfld h20 Editha av RD Agawam
" Mathilda wid Dominick h14 Editha av RD Agawam (4)
" Michael emp Paramount Upholstering Co r14 Elditha av RD Agawam
" Salvatore (Mary) emp WMElecCo Spfld h20 Editha av RD Agawam (5)
Tessier Eleanor A (Mrs Walter E) emp Spfld h7 Colonial av PO WSpfld
" Walter E (Eleanor A) emp Town Agawam h7 Colonial av WSpfld (4)
Tetreault Hervey A (Marie R) prop Circle Distributing Co h5 Alhambra cir S RD Agawam (4) ⓞ
" Joseph H (Elizabeth M) gen cont 118 School RD Agawam h do (5) ⓞ
" Laurence W (Norma J) tool designer Spfld h25 Meadow PO Agawam (2) ⓞ
" Lillian N bkpr Wilson Bookkeeping Service r5 Alhambra cir S PO Agawam
Thayer Allen W (Bessie M) emp Spfld h1119 Main PO Agawam (2) ⓞ
" Bessie M (Mrs Allen W) nurse 1119 Main PO Agawam h do
" C Wesley (Muriel) emp Riga Elec Corp Spfld h25 Northwood FH (2)
" Robert E (Bertha E) retired h41 Northwood RD FH (2)
Therrien Joseph (Lillian) slsm Valley Plumbing Co Spfld h394 Springfield NA PO WSpfld (4) ⓞ
" Spencer J emp ABCo Spfld r394 Springfield NA PO WSpfld
THIRD NATIONAL BANK & TRUST CO 1387-1391 Main Springfield tel 3-1141 see front cover
Thissell Marjorie T Mrs prop Valley Placement Service Spfld h36 Reed PO WSpfld (1)
Thomas Alonzo P (Florence E) emp Gulf Oil Corp Spfld h30 Suffield PO Agawam (3) ⓞ
" Betty r630 Suffield PO Agawam
" Charles J (Margaret I) emp WL Conn h46 Cooley NA PO WSpfld
" Dana F (Agnes) emp Guthrie Fence Co Spfld h35 Cooley NA PO WSpfld (5)
" Edward W (Elsie M) ind eng Atlantic Oil Co h56 Elm PO Agawam (3)
" Herbert B mach WL Conn r20 Hastings RD FH
" Joseph P (Eliza M) retired h28 Melrose pl PO Agawam (2) ⓞ
Thompson Cecelia (Mrs Raymond C) emp W Spfld h Valley NA PO WSpfld
" Harry W service mgr Houghton Motor Sales res Southwick
" Howard L (Lillian E) emp Associated Press and prop Hillside Gardens h500 North FH
" Kendall E F (Louise G) emp WECorp WSpfld h365 Springfield RD WSpfld (2) ⓞ
" Raymond C (Cecelia) mach h Valley NA PO WSpfld (5)
" Thomas H tobacco wkr r636 S Westfield FH
Thormeyer Felix H (Anna B) retired h109 Leonard PO Agawam (2)
Thornton Charles H (Elizabeth M) slsm Lowe Bros Co h203 Line RD FH (2)
" Jacqueline R (Mrs Walter C) supv Kestral Plastics Spfld h7 James FH
" Raymond C (Elena H) emp Moore Drop Forge Spfld h320 North RD FH (4)
" Walter C (Jacqueline) driver Crown Petroleum Co Spfld h7 James RD FH (3)
Thorpe Richard (Lois) slsm h28 Corey PO Agawam (3) ⓞ
" William H (Dorothy V) h1161 Main RD Agawam (4) ⓞ
THYBERG REALTY CO (Ephrain S and David E THYBERG) real estate and fire insurance mortgages 1238 Parker at Wilbraham rd Springfield tel 7-1027 see p 369
TIFFT BROTHERS Third National Bank Bldg Springfield tel 4-7311 see back cover
TILO ROOFING CO INC George Nortonen mgr roofing and siding contractors and shingles 8 Arch Springfield tel 2-0715 see p 360
Timms Harold A (Margaret) emp C J Francis Const Co T'ville Conn h430 S Westfield FH (2)
Tinti Celso (Erminia) prop Tinti's Restaurant h27 Bridge NA PO WSpfld (2)
Tinti's Food Products Inc frozen foods rear 22 King NA PO WSpfld pres Joseph Casal treas Armando Solaroli
" Restaurant Celso Tinti prop 22 King NA PO WSpfld
Tisdel Merrill O (Ellen R) emp C P Payson Spfld h1231 Main PO Agawam
" Ovide L prop Tisdel's Barber Shop r855 Main
Tisdel's Barber Shop Ovide L Tisdel prop 709 Main
Toczko Alexander G (Mildred) emp Spfld h47 Anthony PO Agawam (4) ⓞ
Todd Gladys C h222 School

Toelken Richard E (Edith G) emp Auto Gear & Parts Co Spfld h71 Perry la PO Agawam (3)
Tomaszewski Adam (Leocadia) emp Spfld h136 Adams PO Agawam (4) ⓞ
Tompkins Alfred L (Beverly T) emp B&A h24 Park RD1 FH (2)
" William E (Jessie L) emp NYCRR h44 Annable RD 1 FH (2)
" William E (Jessie L) emp NYCRR h44 Annable RD FH (2)
Tomski Joseph P (Sophie M) emp Spfld h1219 Main PO Agawam (5) ⓞ
Tonelli Joseph driver Grasso's r14 Meadow av PO Agawam
" Leo emp Smith & Wesson Spfld h Fenton RD FH
" Romeo (Erminia) emp WSpfld h900 Springfield RD FH (2)
" Sportero (Nancy) mason h14 Meadow av (3) ⓞ
Tonght Marcel J (Justine E) cook Spfld r80 Letendre av RD1 FH
Toon Leslie Arthur (Winon A E) emp Hamilton Standard WL Conn h123 Elm PO Agawam (3)
Tootill Carl A (Elizabeth) pur agt VNCo Spfld h15 Melrose pl PO Agawam (5) ⓞ
Toriani Germano (Alesa) h245 Meadow RD Agawam (2) ⓞ
" Robert B (E Agnes) brakeman B&ARR h241 Meadow RD Agawam (5) ⓞ
Trop Yngbar N (Dorothy) slsm Gulf Oil Corp h29 Mountainview PO Agawam rd (5)
Torrey Claudia B Mrs emp Albert Steiger Spfld h901 Main RD Agawam (1) ⓞ
" Ernest H retired r943 Main RD Agawam
Tortorice Bernard L (Irene E) mgr Peggy Lane Stores h61 Alfred cir PO Agawam ⓞ
Tortoriello John (Mary) mach Spfld h890 Springfield RD FH (4)
" Joseph USA r684 Springfield RD FH
" Phyllis emp Casco Arms Spfld r890 Springfield FH
TORTORIELLO RALPH (Rose) prop Ralph's Cabinet Shop h790 Springfield RD Feeding Hills (4) ⓞ
" Ralph J Jr (Barbara M) emp WSpfld h68 Norris RD1 FH WSpfld
Touchette Frank L (Lillian) emp A G Spaulding Chicopee h32 Columbus NA PO WSpfld (3)
" Gerald (Stella) emp VNCo Spfld h32 Columbus NA PO WSpfld
Tourtellotte Frederick F (Marion) emp F B Mallory Inc h63 High NA PO WSpfld (6) ⓞ
" Walter A (Virginia C) supt Spfld h68 Washington av PO WSpfld (4)
Tourville Clarence J (Genevieve) mech h45 Ottawa PO WSpfld (3)
" Clarence J Jr emp N Y r45 Ottawa NA PO WSpfld
" Howard (Rose B) emp Spfld h47 Ottawa NA PO WSpfld
" Joseph R (Rhea R) emp NCRCo Spfld h79 Alhambra cir North PO Agawam (4) ⓞ
Toussaint Andrew G (Eleanor H) auto mech Springfield Commercial Body Inc h26 Elm PO Agawam (4) ⓞ
" Eleanor H (Mrs Andrew G) music tchr 26 Elm PO Agawam h do
" George A (Sarah J) retired h24 Elm PO Agawam (2)
Tower Cullen B (Minnie J) mgr Dill Bros Laundry h43 Central PO Agawam (2) ⓞ
" Donald R (Rosemarie) bus driver h373 Shoemaker la RD Agawam (4)
" Henry M (Marion A) emp Worthington Pump Co Holyoke h46 Central PO Agawam (7) ⓞ
Trabold Anthony W (Eva) emp Strathmore Paper Co r100 Moore RD WSpfld
" Constance clk Spfld r100 Moore NA RD WSpfld
Trainor Leland (Alice) supt maint MCCo h62 Anthony PO Agawam (5) ⓞ
Traitek George (Christine) carp cont 50 Woodside dr PO Agawam h do (5) ⓞ
Tranconi Frances (Mrs John) emp Baby's Own Laundry Spfld h19 Frank PO Agawam
" John (Frances) mach adjtr USECo Spfld h19 Frank PO Agawam (3) ⓞ
TRAVELERS INSURANCE CO Preston & Olmstead Inc gen agts 44 Vernon (501) Springfield **see p 368**
Treadway Joseph W (Katherine) foreman A&P Tea Co h51 Randall PO WSpfld (2)
" Katherine (Mrs Joseph W) clk Forbes & Wallace Inc h51 Randall PO WSpfld
Trehey Alfred D emp Spfld Armory r111 Adams RD Agawam
" Flora L wid Jeremiah hskpr 823 Main RD Agawam r do
" Lena wid David r111 Adams PO Agawam
Trela Frederick E (Virginia M) (Ledger Bros Garage) h15 Hastings RD FH
" John J (Sophie) emp G&B Spfld h31 Fairview RD Agawam (2)
TREVALLION CLAIR W real estate 1653 Main Springfield tel 7-4042 r1367 Springfield PO Feeding Hills ⓞ see bottom lines
" Eveline J Mrs prop Feeding Hills Dept Store h1365 Spring PO FH
" M Blanche Mrs prop Ronnie's h283 Leonard RD Agawam
" Nelson (Nettie) supt Gitberg Const Co Spfld h76 Springfield NA PO WSpfld (4) ⓞ
" Wilmot F clk Feeding Hills Dept Store r1359 Springfield FH
Triangle Spa Avelino A Alves prop 332 Suffield PO Agawam
Tricinella Andrew F (Theresa) emp Spfld h29 Highland av NA PO WSpfld (4)
" Gardens John Tricinella prop produce 519 Cooper RD Agawam
" John (Frances) prop Tricinella Gardens h519 Cooper RD Agawam h do (4)
" Nicholas retired r519 Cooper PO Agawam
Trimbouli Peter F (Alice) emp WSpfld h47 Royal PO WSpfld (5)
Trombley Armand J (Irene A) emp Perkins Mach & Gear Spfld h86 Suffield North PO Agawam (5) ⓞ
Tronconi John (Filiciena) retired h85 Walnut (2)
Trzcinski Joseph (Ann) engr WMElecCo h597 Suffield PO Agawam (4) ⓞ

Tucker David (Betty J) emp ABCo h77 Alfred cir PO Agawam (3)
" George N (May B) retired h755 Mill RD FH (2) ⓞ
" May B (Mrs George N) dom h755 Mill FH
Tuckey Edward (Gloria) emp Burrough's Hart Conn h41 Woodside dr PO Agawam (4) ⓞ
" Lillian Mrs r41 Woodside dr PO Agawam
Tufts Katherine L (Mrs Richard C) bkpr IMCo Spfld h54 Merrell dr PO Agawam
" Richard C (Katherine L) emp IMCo Spfld h54 Merrill dr PO Agawam (2) ⓞ
Turcotte Raymond G (Marie) emp WSpfld r397 N Westfield FH
Turner Charles J (Marion L) eng mech WAFB h88 Riverview av PO Agawam (5) ⓞ
" James R (Marion) emp Spfld Bakeries Spfld h15 Silver lake av PO Agawam (3)
TURNERS FALLS POWER & ELECTRIC CO sub station off Springfield n Maple see Western Massachusetts Electric Co insert
Twarog Theodore (Lottie B) eng American Bosch Magneto h196 Elm RD Agawam (4)
" Theodore Jr student r196 Elm PO Agawam
TWIN BROOK DAIRY FARMS B Bonomi & Sons props Suffield RD Agawam see p 27
TWIN MAPLES REALTY CO Mrs Marion M Buell prop 71 Liberty RD1 Feeding Hills tel 7-6514 see p 29
" Oaks Cafe Anthony D'Aiuto prop off Mill RD FH
Tyburski Boleslaw (Gertrude) driver Elmer Litch Southwick h320 North FH (7)
" Stanley E (Madeline) auto trimmer W Spfld h1227 Suffield PO Agawam
Tyczkowski John E (Edna) emp WMElecCo h48 Alhambra cir N RD Agawam (4) ⓞ
Tyler Bruce A student r46 Charles PO Agawam
" Charles B (Grace M) retired h46 Charles PO Agawam (3) ⓞ

UNION CENTRAL LIFE INSURANCE CO THE Charles S Merriam mgr 1200 Main (609) Springfield tel 4-3166 see p 369
UNION TRUST CO OF SPRINGFIELD MASSACHUSETTS 1351 Main Springfield tel 2-1151 and 3316 Main Springfield 618 Page blvd Springfield and 225 Memorial av West Springfield see p 6
UNITED FUND OF GREATER SPRINGFIELD MASSACHUSETTS INC 184 Mill Springfield tel 7-2691 see p 353
Unwin John E (Myrtle) ins agt Spfld h65 Hastings RD FH (4)
" Nellie S wid Edward r65 Hastings RD FH
Urban Theodore W (Adelle) clk PO WSpfld h317 Springfield NA PO WSpfld (4)
Utzco Supply & Service Adrian Utzinger prop construction and industrial equipment 59 Ridge av PO Agawam
Utzinger Adrian prop Utzco Supply & Service r59 Ridge av RD Agawam
" Albert (Sadie) r59 Ridge av PO Agawam

VADNAIS LUMBER CO INC lumber building materials roofing etc 1023 Page blvd Springfield tel 6-2135 see p 371
Vaillancourt Arthur r43 Sterling rd PO Agawam
" Jean (Dora) emp VNCo of Spfld h43 Sterling rd PO Agawam (3) ⓞ
Valenti James D (Yvette) dr Freight Line WSpfld h379 Springfield NA PO WSpfld (3)
VALENTINE CONCRETE CO INC ready-mixed concrete 250 Albany Springfield tels 6-1856 and 6-1857 see top lines
VALENTINE LUMBER & SUPPLY CO 102 Albany Springfield
VALLEY NURSERY Charles A Rossi prop 35 Moore North Agawam RD West Springfield see p 28
Valorose Charles J (Enis J) emp Spfld h775 Springfield (2B Brady Village) FH (5)
VanAken Wilhemina wid William A r14 Stanley pl PO Agawam
Vancini Amlcare retired r22 Scherpa NA PO WSpfld
VANCINI PETER D (Stella) (Stella's Restaurant) **h86 Maple North Agawam Post Office West Springfield (3)**
VANCINI STELLA (Mrs Peter D) (Stella's Restaurant) **h86 Maple North Agawam Post Office West Springfield**
Vandenburg Russell (Bertha) emp US Armory h17 Letendre av RD1 (3)
Vandergrift Raymond R (Clara A) emp H P Hood & Sons Co h98 Homer RD1 FH (6)
VanDervort Maude h762 Suffield RD Agawam ⓞ
Vandini Alvano L (Almina R) emp Noma Lites Holyoke h109 Liberty RD FH (4) ⓞ
Vandomo Arthur G (Sally) emp Hart Conn Conn h655 S Wfd FH (4)
Vanek Joseph L (Doris M) emp WL Conn 775 Springfield (12A Brady Village) FH (3)
VanFleet Jennie wid Herbert r1141 River rd PO Agawam
VanHeusen Irving C (Mildred W) prop Van The Hatter Spfld h740 Main PO Agawam (8) ⓞ
" Leon (Vejva) emp Maine h75 Elm PO Agawam
" Lucius H (Barbara) emp Rogers Heating & Engineering W Spfld h268 S Westfield FH (5)
" Richard W prop Sycamore Hill Interiors r740 Main PO Agawam
Vanotti Romolo A prop General Welding Co h118 Reed PO WSpfld (4)
VanTassel Norman J (Anita D) emp Spfld h 49 Cooley NA PO W Spfld
VanWagner Earl H (Ida) emp WECorp h Horsham pl RD FH (4)
Varelas Marie L (Mrs Nicholas J) prop Agawam Paper Stock and junk dealer 555 Meadow RD Agawam h do
" Nicholas J (Marie L) h555 Meadow RD Agawam (2) ⓞ
Vassi Joseph (Lucy) h134 Walnut NA PO WSpfld (3)

Vassollo Patrick (Amelia) slsm Addressograph Spfld h11 Anthony PO Agawam (5) ⓪
Vecchio Charles L (Theresa R) insp HamStd WL Conn h56 Edward PO Agawam (2) ⓪
Vedany Feruccio emp VNCo Spfld r11 Meadow Garden RD Agawam
" Lawrence L (Chiara) emp VNCo Spfld h11 Meadow av RD Agawam (4) ⓪
" Theresa student r11 Meadow av PO Agawam
Veideman Marion R clk opr Westfield r24 Ottawa NA PO WSpfld
Vella Thomas C carp h10 Alfred ct PO Agawam (3) ⓪
Vergnani John emp Independent Fence Inc r1049 River rd RD Agawam
" Leo H (Katherine M) prop Hampden Fence Co h28 Spencer NA PO WSpfld (4)
Vermeiren Joseph S (Helen) PBX repairman NET&TCo Spfld h13 Harding NA (4)
Verminski Barbara Mrs tchr Danady Sch res W Springfield
Veronesi Aldo (Vivian) tree surgeon Westover Field h20 Central PO Agawam (5)
" Giacomo (Palma) mason h20 Central PO Agawam (2) ⓪
Verrier Robert (Madeline) dr Peter Pan Spfld h41 Anthony PO Agawam (4)
Verteramo Frank J (Anna M) landscape gardener r319 Meadow RD Agawam
Veuhoff William (Frieda) chef Highland Hotel Spfld h583 Springfield RD FH (2)
Vico Margaret clk Brigham Co Spfld r150 Franklin RD1 FH
Viecelli Bernardo (Mary L) emp Strathmore Paper Co h28 Ellington NA PO WSpfld
" Elio USA r28 Ellington NA PO WSpfld
Viens Elaine emp F W Woolworth Co Spfld r320 North FH
" Francis D (Marie L) emp Strathmore Paper Co h64 Cooley NA PO WSpfld
Vient Eugene R (Mae M) painter h361 Suffield PO Agawam (3)
Vigneault Harvey E (Concetta J) process eng h83 Hall RD1 FH (5)
" Joseph F (Beatrice A) pres J&C Tool Inc Spfld h66 School PO Agawam (5) ⓪
Vigneaux William E (Antoinette) gen supt Adams & Ruxton W Spfld h282 Southwick RD 1 FH (2) ⓪
Villiard Camile J (Doris) emp Westover Field h39 Vadnais PO Agawam RD (4)
Vincent Albert H (Virene) lineman WMElec Co h26 Columbus RD1 FH (3)
" Leanore M emp Breck's WSpfld r26 Columbus NA PO WSpfld
" Maurice N (Mary Jane) carp A J Vincent & Sons h39 Mountainview PO Agawam RD (3)
Vincilette Lottie Mrs h37 Highland av NA PO WSpfld (2)
" Ralph C painter r37 Highland av NA PO WSpfld
Violet Allen W (Doris M) mach Spfld h147 Leonard RD Agawam (2) ⓪
Vogel Charles G (Bertha) emp Nemsco Screw Machine Co Spfld h627 N Westfield RD FH (3) ⓪
" Henry H (Grace M) mgr A&P Tea Co Suffield h980 Main RD Agawam (5) ⓪
" Lydia H prop Berlyd Acres r627 Westfield RD FH
" Nancy clk Spfld r980 Main PO Agawam
Vogt Frederick W (Margaret M) emp Perkins Machine & Gear WSpfld h23 Hastings RD (2)
Voislow Joseph (Mary) emp AWCo h194 Elm PO Agawam
" Joseph N Jr (Jean) emp AWCo h242 Elm PO Agawam
Volanakis Peter G (Freda) emp Strathmore Paper Co Spfld h31 Federal PO Agawam (4
VonLossnitzer Otto H (Gertrude M) emp US Armory h42 Alhambra Spfld PO Agawam (3) ⓪
Votzakis James (Evelyn J) emp Spfld Armory h771 Mill RD FH (3)
Voudren Mathilda wid Oliver h501 Mill FH (1)

WADDELL WALTER G (Shirley) emp Spfld h36 Silver Lake dr RP PO Agawam (4)
Waite Helen r Stuart A Kibbee
" Lillian A wid Bertrand H emp Strathmore Paper Co h30 Broz ter RD1 FH
" Marian E (Mrs Wayne H) clk Aetna Casualty Surety Co h40 Corey PO Agawam
" Wayne H (Marion E) mach Stacy Mach Wks h40 Corey PO Agawam ⓪
Wajnarowicz Ferdinand S (Florence M) emp Strathmore Paper Co WSpfld h12 Cooley NA PO W Spfld (4)
Walch Mabel E Mrs emp BSCCo T'ville Conn h77 Cosgrove av RD Agawam (5)
Walker David B (Dorothy E) dr Lindell's Exp Spfld h74 Alhambra cir PO Agawam (3)
" Harold E (Lorraine M) auditor Mass Mut Life Ins Co Spfld h21 Pomeroy RD Agawam (4) ⓪
" John Jr (Alice E) emp A&P Tea Co Spfld h799 Main PO Agawam (5) ⓪
" John 3rd student r799 Main PO Agawam
Wallace Clarence emp IO r8 George NA PO W Spfld
" Gordon P (Louise R) dir prod Mayflower Doughnut Corp h64 Federal PO WSpfld (4) ⓪
" Sarah H wid Percy B h56 Reed PO WSpfld (2)
" Theodor G (Dorothy P) eng Adams & Ruxton Spfld h90 School RD Agawam (5) ⓪
Walsh Joseph stableman h954 Main RD Agawam (1)
" Lawrence emp Spfld Daily News Co Spfld r Mrs Lydia Walsh
" Lydia Mrs emp Strathmore Paper Co h Cooley NA PO WSpfld (3)
" Martin (Martha) emp Fiske Rubber Co h31 Cosgrove av PO Agawam (4) ⓪

" Mary V wid William emp Strathmore Paper Co h249 Springfield NA PO W Spfld (2) ⓞ
" Richard J (Margaret E) emp Spfld r35 Witheridge RD FH
" William T (Barbara A) lawyer 31 Elm Spfld and sec Agawam Chamber of Commerce h110 Letendre av FH
Walters Ernest C (Helen) emp Gear Flow Tool & Die WSpfld h51 Belvidere FH (4)
Walz Victor H (Ruth) emp US Envelope Co Spfld h269 North RD FH (3) ⓞ
Waniewski Alexander (Alexandra) farmer h 306 S Westfield RD FH (3) ⓞ
" Edward tobacco wkr r291 S Westfield PO FH
" Elizabeth (Mrs Mathew) clk FH PD h298 S Westfield FH
" Frank tobacco wkr r291 S Westfield PO FH
" Mathew (Elizabeth) farmer h298 S Westfield PO FH (3)
" Sophie wid Frank h291 S Westfield PO FH (3)
Ward Marjorie tchr AHS res Springfield
Warga Andrew (Frances) emp Nat Gauge & Die h12 Kirkland PO Agawam (2)
Warner Raymond M clk PO Spfld r137 Suffield PO W Spfld
Warren Angelina Mrs mach Gear Flow r18 James av PO Agawam
" Carol emp Kestral Corp r18 James av PO Agawam
" Clinton R (Dorothy F) meat mgr Stop and Shop Inc h119 Albert PO Agawam (5) ⓞ
" Frederick W (Phyllis) emp Noble Hosp Westfield r1004 Springfield FH (4)
" Pauline N wid Edward S sten Acker Printing Co Spfld h109 South RD Agawam
WARRINER PONTIAC CO Pontiac sales and service 360 Main Springfield tel 2-6201 and tel 3-7144 see bottom lines
Warwood George S (Grace A) retired h Veranda av RD Agawam (2) ⓞ
Washburn Reynolds W (Terry) exec v-pres-treas Associated Engineers Inc res Somers Conn
Washington Everett L (Ruth A) emp MCCo IO h Pine PO FH (6) ⓞ
Wasielewski Joseph (Mary M) emp S&W Spfld h19 Woodcliff av PO Agawam (2) ⓞ
" Mary M (Mrs Joseph) clk S&W Spfld h 19 Woodcliff av PO Agawam
Waskiel Charles A (Michelena) emp Perkins Mach & Gear Co E Spfld h6 Southwick PO FH (5) ⓞ
Waterbury Nellie F (Mrs Willard E) cashier WMElecCo Spfld h26 Edward PO Agawam
" Willard E (Nellie F) slsm Hadley's Spfld h12 Edward PO Agawam (2) ⓞ
Watrous Chauncey T (Charlotte) farmer h 863 North RD FH (2)
Watson Robert (Elaine) emp Berlin h9 Vadnais PO Agawam RD (4)
Waugh Harry E (Alice M) set-up man H Mach & Screw Hart Conn h20 Anthony PO Agawam (4) ⓞ
" Rayford R (Gitta K) slsm Holland Furnace r20 Anthony PO Agawam
Waytovich Eleanor (Mrs Nicholas) office mgr Furniture Distributors Spfld r267 Shoemaker la RD Agawam
" Nicholas (Eleanor) USA r267 Shoemaker la RD Agawam
Webb Cleveland (Betty) pressing foreman Howard Dry Cleaners h88 S PO Agawam
Weber Charles P (Sarah J) retired r361 North RD FH (5) ⓞ
" Robert C (Pearl B) mach Associated Engineers and (Perry & Weber) h361 North RD FH (8) ⓞ
" William J (Marion) emp Spfld Armory h36 Vadnais PO Agawam RD (3)
Webler Francis M (Lillian) emp WMElecCo h141 Maple NA PO WSpfld (5)
" Irene L student nurse r141 Maple NA PO WSpfld
" Robert M USN r141 Maple NA PO W Spfld
" Roy F student r141 Maple NAPO WSpfld
Webster George (Phebe S) gasoline cont installation 137 Leonard RD Agawam h do (2)
" George Jr (Ruth P) prop Webster's Service Station h124 Suffield RD W Spfld (5)
" Herbert M (Ethelyn) emp Spfld Armory h64 Belvidere FH (5)
" Margaret Mrs nurse h39 Bridge NA PO W Spfld
" Ralph L (Jeanne B) emp Spfld h417 River rd PO Agawam (3) ⓞ
Webster's Service Station George Webster Jr prop 798 Main PO Agawam
Weckerle Arthur C (Esther Y) cont spect ord dept USA Spfld h629 Suffield PO Agawam (2) ⓞ
Weeks Helen L wid Shorey beautician Albert Steiger Co Spfld r3 N West PO FH
Wegrzyniak Constance J USN r32 Harding NA PO WSpfld
" Sophie C r32 Harding NA PO WSpfld
" Stanley musician Springfield h32 Harding NA (4)
Welch John R (Barbara J) emp Spfld h228 Leonard RD Agawam
Wells Aubrey J (Bertha I) carp h55 Elm PO Agawam (2)
" Bertha I (Mrs Aubrey J) sec W E Truesdale Spfld h55 Elm PO Agawam
" Harold E (Arline) slsm h146 School PO Agawam (2) ⓞ
" Ida Mrs r 775 Springfield (2A Brady Village) FH
" Robert A (Ruby M) emp Conn h71 N West RD FH (2) ⓞ
" Ronald emp Jack & Jill Spfld r397 N Westfield FH
" Ruby M (Mrs Robert A) prop Ruell Kennels h71 N West RD FH
" Walter emp USA h75 Cosgrove av PO Agawam ⓞ
Werner Theodore R (Ruth J) emp Spfld h47 Norman ter RD1 FH (2)

Werthamer Erwin H (Norma) agt John Hancock Ins Co h42 Central PO Agawam ⓞ
West Agawam Community Bldg Homer RD FH
" Agawam Community League meets 2nd and 4th Thurs at 8 p m at Community Bldg Homer FH
" H Roy (Jeannette) emp Van Norman Co Spfld h50 S Westfield RD FH (3)
" Lucy wid Carl h394 West PO Agawam
" Richard R emp Chicopee h803 N Westfield FH
" Springfield Fish & Game Club Dominic DiDonato prop off Garden nr rear Agawam Park
WEST SPRINGFIELD CO-OPERATIVE BANK savings and loans 37 Elm West Springfield tel 6-2730 see p 362
WEST SPRINGFIELD TRUST CO banking 85 Elm West Springfield tel 7-5323 see p 7 and back cover
WESTERN MASSACHUSETTS ELECTRIC CO Wesley L Mitchell mgr pay station 768 Main Agawam and 73 State Springfield tel 4-8211 sub station Calvin S Phillips asst supt Circuit pl North Agawam nr Maple see insert opp name
WESTFIELD SAVINGS BANK Westfield Mass branch 120 Elm West Springfield tel 9-2555
Weston Ralph F (Edith F) mail sorter B&A RR h775 Springfield (8B Brady Village) FH (3)
Wetzel William (Hilda) butcher Hampden Beef Spfld h821 River rd PO Agawam (2) ⓞ
Wexler Milton M (Opal M) USAF h28 Sylvan la FH (2)
" Opal M (Mrs Milton M) mach opr W M Carter Co Spfld h28 Sylvan la FH
Whitaker Norma G wid Charles prop Norma's Specialty Shop r397 N Westfield RD FH
White Arthur G (Alice P) sls mgr Springfield Commercial Body Co Inc res 47 Lathrop WSpfld
" Charles L (Thelma) emp WECorp h72 Homer RD FH (5)
" Clair C (Mildred) emp CVCo IO r107 Maple NA PO W Spfld
" Constance E Mrs h45 Witheridge RD FH (3)
" Dora M emp Spfld r960 Springfield FH
" Douglas C (Lois V) emp NE Plumbing Plumbing Supply Co Spfld h33 N Westfield FH (5)
" Douglas L (Edith I) postal trans clk h24 Senator av RD Agawam (3)
" Earl (Ruth) opr US Armory h425 River rd PO Agawam (2) ⓞ
" Harry E retired h152 School RD Agawam (3) ⓞ
" James W (Margaret G) emp Aiken Greenhouse h608 Meadow RD Agawam (4)
" Jean L Mrs prop White's Cabins h Springfield (3)
" Leslie H (Marion L) slsm Spfld r152 School RD Agawam
" Liebethe A sten MCCO IO r38 Albert PO Agawam
" Louis L (Louise S) emp C h606 Springfield RD FH (3)
" Lyman F (Leah) emp Spfld Armory h478 N Westfield FH (4)
" Muriel A (Mrs Roger E) emp Ham Std WL Conn h90 Letendre av FH
" Norma F emp CVCo IO r960 Springfield FH
" Odette clk Spfld r William S Halladay
" Raymond B (Eunice R) adv mgr G&B Mfg Co Spfld h38 Albert PO Agawam (3) ⓞ
" Roger E (Muriel A) emp HamStd WL Conn h96 Letendre av FH
" Ruth (Mrs Earl) opr US Armory h425 River rd PO Agawam
" Stanley D opr S St Ry h53 Oak RD FH
" Wilbert H farmer r53 Oak RD FH (2) ⓞ
" William R (Dorothy I) bus Spfld h1111 River rd RD Agawam (6) ⓞ
" —see Wojtyna
White's Cabins Mrs Jean L White prop 960 Springfield FH
Whitehead Everett W (Jean F) sec Stacy Mach Wks res Springfield
" Frank L (Katherine R) emp Spfld Armory h19 Audubon FH
" Robert r337 Springfield
" Robert S (Sophie) h335 Springfield RD WSpfld (4)
" Sophie WAC r337 Springfield
" Wallace F (Florence) emp WSpfld h137 Moore
Whitehouse Donald E (Lucile J) carp h789 Main Agawam (3)
Whitman William P (Eleanor) emp Westover Field h107 Fairview RD Agawam (4)
Whyte Alden W (Laura) emp NET&TCo h 75 Brookline av FH (4)
WIELAND ALBERT J (Emma) emp American Bosch Co Springfield and (Wieland's Market) h740 Springfield Feeding Hills
WIELAND ALBERT J JR (Wieland's Market) r740 Springfield Feeding Hills
" Bertha Mrs h33 Portland RD1 FH
WIELAND'S MARKET (Albert J and Albert J Wieland Jr) 742 Springfield RD Feeding Hills see 27
Wiencek Jacqueline (Mrs Walter P) clk Spaulding's h15 Riverview av PO Agawam
" Walter P (Jacqueline T) emp Old Colony Trucking h15 Riverview av PO Agawam (6) ⓞ
Wierzbowski Joseph J (Gloria) insp Premoid Products W Spfld h167 S Westfield FH (3)

PAWN AND DIAMOND CENTER
CASH LOANS On D,amonds, Watches, Cameras or ANYTHING OF VALUE
1653 MAIN STREET Tel. 2-6884 SPRINGFIELD, MASS.

This handy man still works for a few pennies an hour
LIGHTS YOUR HOME
KEEPS YOU WARM
CLEANS YOUR RUGS
FURNISHES HOT WATER
WASHES YOUR CLOTHES
IRONS YOUR CLOTHES
KEEPS FOOD FRESH
PREPARES YOUR MEALS
ENTERTAINS YOU
To put Reddy to work just....
Flick a Switch
WESTERN MASSACHUSETTS ELECTRIC COMPANY
Electric

Wiggins Lancester (Hazel) mach Perkins Mach & Gear Co h194 South PO Agawam (3) ◎
Wilber James F (Dorothy) emp HamStd WL Conn h312 Meadow PO Agawam (3)
Wilbur Robert (Inez) retired h77 High NA PO WSpfld (2)
Wilcox Frederick M farmer h636 S Westfield RD FH (5) ◎
" Kathryn A clk Suffield Conn r636 S Westfield RD FH
Wilcoxson Charles H (Margaret) emp Highland Hotel Spfld h32 Elm PO Agawam (2)
Wiley George F (Eleanor C) emp Spfld h71 Norman ter RD1 FH (5)
Wilkes Justin E (Sophie) emp MDFCo Spfld h151 Westfield PO FH (3) ◎
" Justin E Jr emp WL Conn r151 S Westfield
Willard Walter G (Gertrude V) restaurant 141 Chestnut Spfld h60 Monroe PO Agawam (5) ◎
Willett Ranson J (Catherine) h50 Valley NA PO WSpfld (2)
" Richard D (Harriette) emp WL Conn h 775 Springfield (4D Brady Village) FH (4)
Williams Ada V wid John G h495 Main PO Agawam
" Clara H town nurse h131 Suffield PO WSpfld (2) ◎
" Doris M (Mrs Harry R) bkpr Farnsworth Coal & Oil Co h32 Kensington RD1 FH
" Earle M (Frances) clk Associated Transport h68 Rhodes av RD1 FH ◎
" Frances (Mrs Earl M) bkpr Shea Cleaners Spfld h68 Rhodes av FH
" George E Jr (Florence M) slsm Spfld h 321 Rowley RD Agawam (5)
" Harry R (Doris M) plant engr Baldwin Duckworth Co h32 Kensington RD1 FH
" John H (Rose W) moving and storage 116 Main PO W Spfld h do (3) ◎
" John H Jr USA r116 Main PO W Spfld
" John P (Nannie) slsm Swift & Co Spfld h42 Vadnais PO RD Agawam (4)
" Joseph W (Ida E) slsm h363 Springfield NA PO Spfld (3)
" Richard (Rita L) upholsterer Wfg h382 N Westfield FH
" Rita L (Mrs Richard) clk Spfld Ordnance Dist h382 N Westfield FH
" Shirley clk W Spfld r Thomas C Williams
" Thomas C (Rachel) painter and paperhanger Norris RD1 FH h do (3)
Williamson Raymond W (Mavis R) emp Spfld h32 Fruwirth av RD1 FH (4)
Wills Alexander M (Lucille H) emp CVCo IO h44 Alfred PO Agawam
" Leonard P (Vivian R) emp Burroughs Adding Machine Co Spfld h83 Reed PO W Spfld (6) ◎
" Vivian R (Mrs Leonard) emp Swett Bros Spfld h83 Reed PO W Spfld
Wilmes George F Jr (Eunice Mc) draftsman Perkins Machine & Gear Co WSpfld h123 Homer RD1 FH (3)
Wilson Beatrice (Mrs Orville A) prop Wilson's Rest Home h808 Suffield RD Agawam
WILSON C F & SON Chauncey F Wilson prop building painting and paperhanging contractors 1186 River rd PO Agawam **see p 23**
WILSON CHAUNCEY F (Dora B) prop C F Wilson & Son and contractor and builder 1186 River rd RD Agawam h do (2) ◎
" Dora B wid Chauncey F h1186 River rd PO Agawam (1) ◎
" Edgar W (Laura) emp P&W E Hart Conn h16 Vadnais PO Agawam RD (4)
" Grace A wid George O r361 Shoemaker la RD Agawam
" John (Janet) emp Spfld h5 Church NA PO WSpfld
" Louis D wid Cecil H clk NET&TCo Spfld r105 Westfield PO FH
" Marion P sten B&M r5 Church NA PO WSpfld
" Mary K waitress Ridge View Grill h5 Church NA PO WSpfld
WILSON NEIL H (Bernice J) carpenter and painter C F Wilson & Son h5 Autumn PO Agawam (3) ◎
" Orville A (Beatrice) emp IO h808 Suffield RD Agawam (10) ◎
" Richard T (Mary W) mgr Animal Hosp Spfld h293 Leonard RD Agawam (6) ◎
" Robert E emp Wico Elec Co r85 Maynard FH
" Warren farmer h267 West RD FH (4) ◎
Wilson's Rest Home Mrs Beatrice Wilson prop convalescent home 808 Suffield RD Agawam
Winger Harry B (Mabel A) capt USAF h24 Warren PO Agawam (4) ◎
Wippet Fred (Alma) sec-treas Box-Makers Inc WSpfld h1129 Main PO Agawam (4) ◎
Wisell Harry A (Beverly T) USAF h198 Southwick PO FH
" Harry L (Grace R) mech Spfld Armory Spfld h198 Southwick PO FH (4) ◎
Witaszek Jessie farm wkr r5 S West FH
Witek Max (Mafalda) mech Interstate Bus Lines h54 Alhambra cir So PO Agawam (5) ◎
Wodell Richard H emp WECorp Spfld r199 North FH
" Robert W (Dorothy A) carp h28 Cleveland RD1 FH (3)
Woishnis Alexander farmer r352 Poplar FH
" Alfred R farmer r352 Poplar RD FH
" Charles A emp Am Bosch Magneto Corp h673 Shoemaker la RD FH (1)
" Frances Mrs r218 Poplar
" John emp G&B Mfg Co Spfld h352 Poplar RD FH (7) ◎
" Joseph (Jean) emp Wfd r876 N West FH
" Karol K (Gertrude S) service mgr Buick New Britain Conn h218 Poplar PO FH (4) ◎
Wojcik Ramon M (Marion) mgr First Nat Stores Inc Spfld h52 Belvidere (3)
Wojnarowicz Jane L (Mrs Stanley A) mach opr Armory Spfld h29 Senator av NA PO WSpfld
" Stanley A (Jane L) emp Armory Spfld Senator av RD Agawam (2)

Wojnicki Andrew J h56 Brookline av
Wojtyna John farmer h466 S Westfield FH
Wolcott Roger A (Elizabeth M) prof U of Mass and artist 67 Ridge av RD Agawam h do (3) ⓪
Wollner Anna E emp WSpfld h71 Oak la (1)
" Joseph F (Myrtle) emp WL Conn h21 Oak la (3)
Wolters Diedrich E (Paula) emp PMachCo h140 Maple NA RD WSpfld (2)
Wood Barbara E r35 Royal RD1 FH
" Charles retired r596 Suffield PO Agawam
" Charles H retired h1368 Springfield PO FH ⓪
" Larry T emp Milton Bradley h225 School PO Agawam
" Robert H (Phyllis A) eng designer Assoc Engrs h727 River rd PO Agawam (3) ⓪
" Robert J (Marjorie H) emp HamStd h35 Royal RD1 WSpfld (5)
Woodard Sterling R (Ellen) emp Associated Engineers h853 Silver RD Agawam (3)
Woodbury Lewis G (Maude F) mech eng h24 Albert RD Agawam (3) ⓪
" Terry student r24 Albert PO Agawam
Woodnorth Teresa Mrs clk WAFB r Henry H Vogel
Woodruff Clyde G (Pauline) emp ABCo Spfld r44 School PO Agawam
Woods William A (Catherine R) emp Spfld h19 Witheridge RD FH (5)
Woodworth Angeline E h417 Springfield RD WSpfld (2) ⓪
" Mary A r417 Springfield RD WSpfld
Worden H Preston (Nathalie M) retired h2 Main NA (2) ⓪
Worth Lewis (Thelma) elec Mass Mutual Life Ins Co h80 Silver Lake dr RD Agawam (2)
Worthington Harold P retired r70 Elm PO Agawam
Wright Ann (Mrs Charles I) emp SR&Co Spfld h70 Doane av PO Agawam
" Benedict W (Loretta I) mach Perkins Mach & Gear h364 Suffield PO Agawam (5) ⓪
" Bertha M Mrs emp Am Red Cross h88 South RD Agawam (3) ⓪
WRIGHT CHARLES A (Martha A) pres Charles A Wright Inc h70 Meadow RD Agawam (2) ⓪
WRIGHT CHARLES A INC 70 Meadow RD Agawam excavating contractors pres Charles A Wright, treas Clifton C Wright, clk of Corp Mrs Martha A Wright see p 26
" Charles I (Ann) emp Calabrese Const Co h70 Doane av PO Agawam (4)
WRIGHT CLIFTON C (Nellie A) treas Charles A Wright Inc h60 Meadow RD Agawam (3) ⓪
" Dorothy A wid Edward emp AWCo h161 Elm (1)
" Harold S (Barbara) emp Spfld h29 Wright Agawam (5) ⓪
" Herbert B (Mary L) tobacco wkr h213 S West PO FH
" James P emp Spfld r914 Main RD Agawam
" John C Jr (Pauline T) emp WSpfld h1013 Main RD Agawam (4) ⓪
" Lewis A (Cora) emp Hartford Dispatch Spfld h926 Springfield FH (5)
WRIGHT MARTHA A (Mrs Charles A) clk of corp Charles A Wright Inc h70 Meadow RD Agawam
" Raymond J (Chilistina H) reporter Spfld Daily News h17 Federal av PO Agawam (7) ⓪
" S Eleanor emp Kellogg's Gift Shop Spfld r914 Main RD Agawam
" Sadie E wid John C h914 Main RD Agawam (3) ⓪
Wrisley Elizabeth B (Mrs Robert L) sec B&A RR h29 Ralph RD1 FH
" Robert L (Elizabeth B) emp Rosen Textile Engraving Co h29 Ralph RD1 FH (3) ⓪
Wyant Mary A wid Alfred V h239 North FH (9) ⓪
Wyatt W Arthur (Eleanor F) clk Hampden Grinding Wheel Co Spfld h Warren RD Agawam (3) ⓪
Wylie John A (Margaret) poultry dealer 121 Perry la RD Agawam h do (2)
" John E (Marion L) emp Spfld h43 Royal PO WSpfld
" Margaret A (Mrs John) nurse 121 Perry la RD Agawam h do
" William J (Lillian M) elec Collins Elec Co h13 Pierce (4)
Wyman Charles H (Jennie E) retired h175 N West RD FH (2) ⓪
" Fannie M wid William H r162 Meadow RD Agawam

X RESTAURANT AND COCKTAIL LOUNGE Allen Jaycox mgr restaurant 505-509 Summer av at the "X" Springfield tel 6-9527 see p 367

YACAVONE FRANCIS (Josephine L) caretaker Spfld h74 Cooper PO Agawam (2)
Yarmac Anthony (Evelyn J) const wkr Adams & Webster Co Spfld h308 N Westfield RD FH (4) ⓪
Ye Old Spinning Wheel Mrs Josephine E Slight prop antiques 378 Main PO Agawam
Yeakel Homer D (Viola M) dept head Armour & Co h675 River rd PO Agawam (4) ⓪
Yelinek Charles E (Yvette) slsm h50 Brookline av
" William (Catherine) tester Spfld h46 Vadnais PO Agawam RD
" Yvette (Mrs Charles E) nurse 50 Brookline av h do
Yezerski John J (Anna P) lab h N West RD FH
" Marceli (Kanstantina) r N West RD FH
Young Arthur H (Phyllis) mach P&W E Hart Conn h70 Alhambra cir Spfld PO Agawam (6) ⓪
" Donald L (Eleanor) emp Muriel DeLuciffi h997 N Westfield FH
YOUNG MEN'S CHRISTIAN ASSOCIATION 122 Chestnut Springfield tel 6-8361 see p 354
Youngs Albert C (Dorothy J) (Letourneau & Youngs) res Springfield

ZABINI NORMA wid Ernest h81 High NA PO WSpfld (2)

Zaccaria Alfonso (Maria) barber 976 Springfield RD FH h do (2)
Zakowich Edward (Jean) (Pioneer Valley Plating Co) res Springfield
Zanko Stanley (Gertrude W) student h33 Portland RD1 FH (4)
Zanotti Angelo (Jean) h137 Franklin RD FH
" Libro slsm r Franklin RD FH
" Primo (Theresa) emp G&B Mfg Co h132 Franklin RD FH (3)
Zaucha Catherine S (Mrs Ignacy W) emp AW Co h126 Elm PO Agawam
" Ignacy (Catherine S) emp B&ARR h126 Elm (2)
" Stella M emp Spfld r126 Elm PO Agawam
Zavarella Arthur (Alice J) emp Spfld Armory Spfld h1702 Main RD Agawam (5) ⓞ
Zerra Anthony O (Clara C) slsm h43 Cooper RD Agawam (5)
" Jerry L (Grace F) real estate 288 Main RD Agawam h do (4) ⓞ
" Salvatore (Giselda C) retired h223 Garden RD FH (2) ⓞ
Zielinski Bros (Edward, John and Mitchell Zielinski) gen conts 218 Shoemaker la RD Agawam
" Edward (Gladys) (Zielinski Bros) h232 Shoemaker la RD Agawam
" John (Mary) (Zielinski Bros) h218 Shoemaker la RD Agawam (3)
" Mary wid Frank r218 Shoemaker la RD Agawam
" Mitchell (Olga) (Zielinski Bros) h25 Silver RD Agawam (3)
Ziemba Alfred (A-C Service Station) res Springfield
Zigarmi Irma (Mrs James A) kindergarten sch 26 Alhambra cir Spfld PO Agawam h do
" James A (Irma) emp J P Sweeney Co h26 Alhambra cir Spfld PO Agawam (4) ⓞ
Zilli Alfred (Ernesta) jan Strathmore Paper Co h146 High NA PO WSpfld (5)
" Elizabeth N emp Republican Publishing Co Spfld r146 High NA PO WSpfld
" Ernesta (Mrs Alfred) cook Silver Star Food Shop h146 High NA PO WSpfld
Zimmerman John A (Katherine S) tailor 317 Dwight Spfld h9 Leonard RD Agawam (2) ⓞ
Zini Anello (Alda) emp Fibre Box Co WSpfld h185 Springfield NA PO WSpfld (4)
Zinnotti—see Zanotte
Zucco Bruno (Ruth) emp Pkg Serv Holyoke h59 Alhambra cir Spfld PO Agawam (5) ⓞ
" Frank (Frances) car lot mgr C h45 Alhambra cir Spfld PO Agawam (4) ⓞ
" Vincent emp C r27 Portland RD1 FH
Zoppi Adeline F (Mrs Philip A) palmist Riverside Park h1597 Main RD Agawam
" Philip A (Adeline F) emp Riverside Park h1597 Main RD Agawam (4)
Zucco Antonio (Theresa) emp Westinghouse Elec Co h27 Portland RD FH (4)
" Eleanor typist H Conn r27 Portland RD1 FH
" Nicholas S (Marie P) h395 Suffield RD Agawam (5) ⓞ

The Progressive Business Man . . .

Who Continually Informs the Public Regarding the Details of His Service Through These Pages Has the Spirit and Policy Which Insure His Customers Satisfaction and Reliability

PATRONIZE HIM

U. S. SENATORS NORTHEASTERN STATES

CONNECTICUT

Prescott S. Bush, R., Greenwich
William A. Purtell, R., West Hartford

DELAWARE

J. Allen Frear, Jr., D., Dover
John J. Williams, R., Millsboro

MAINE

Frederick G. Payne, R., Waldoboro
Margaret Chase Smith, R., Skowhegan

MASSACHUSETTS

John F. Kennedy, D., Boston
Leverett Saltonstall, R., Boston

MARYLAND

J. Glenn Beall, R., Frostburg
John M. Butler, R., Baltimore

NEW HAMPSHIRE

Styles Bridges, R., Concord
Charles W. Tobey, R., Temple

NEW JERSEY

Robert C. Hendrickson, R., Woodbury
H. Alexander Smith, R., Princeton

NEW YORK

Irving M. Ives, R., Ithaca
Herbert H. Lehman, D., New York City

OHIO

John W. Bricker, R., Columbus
Robert A. Taft, R., Cincinnati

PENNSYLVANIA

James H. Duff, R., Philadelphia
Edward Martin, R., Washington

RHODE ISLAND

Theodore F. Green, D., Providence
John O. Pastore, D., Providence

VERMONT

George D. Aiken, R., Putney
Ralph E. Flanders, R., Springfield

REPRESENTATIVES NEW ENGLAND STATES

CONNECTICUT, 5 Rep., 1 Dem.

1 Thomas J. Dodd, D., W. Hartford
2 Horace Seely Brown, Jr., R., Pomfret Center
3 Albert W. Cretella, R., Clintonville
4 Albert P. Morano, R., Greenwich
5 James T. Patterson, R., Naugatuck
At Large, Antoni N. Sadlak, R., Rockville

MAINE, 3 Rep.

1 Robert Hale, R., Portland
2 Charles P. Nelson, R., Augusta
3 Frank G. Fellows, R., Bangor

MASSACHUSETTS, 8 Rep., 6 Dem.

1 John W. Heselton, R., Deerfield
2 Edward P. Boland, D., Springfield
3 Philip J. Philbin, D., Clinton
4 Harold D. Donohue, D., Worcester
5 Mrs. Edith N. Rogers, R., Lowell
6 William H. Bates, R., Salem
7 Thomas J. Lane, D., Lawrence
8 Angier L. Goodwin, R., Melrose
9 Donald W. Nicholson, R., Wareham
10 Laurence Curtis, R., Boston
11 Thomas P. O'Neill, Jr., D., Cambridge
12 John W. McCormack, D., Dorchester
3 Richard B. Wigglesworth, R., Milton
14 Joseph W. Martin, Jr., R., North Attleboro

NEW HAMPSHIRE, 2 Rep.

1 Chester E. Merrow, R., Center Ossipee
2 Norris Cotton, R., Lebanon

RHODE ISLAND, 2 Dem.

1 Aime J. Forand, D., Cumberland
2 John E. Fogarty, D., Harmony

VERMONT, 1 Rep.

At Large, Winston L. Prouty, R., Newport

Write your views to them on all important local, national, and international legislation to come up for vote before them. Express yourself frankly and with force. They need your letters. They are away from home and many times under wrong influence. Do not hesitate to write them many times a year strengthening their hand and giving them the advantage of your good judgment and common sense. Guide them with good old-fashioned, home-town logic and help save America from pitfalls which daily threaten our constitutional rights.

CONVERSE-CARLISLE COMPANY
HUDSON ANTHRACITE, CONNECTICUT COKE, GULF FUEL OILS
TIMKEN SILENT AUTOMATIC OIL BURNERS
50 HILLMAN ST. 195 ARMORY ST. SPRINGFIELD, MASS. Tel. 6-6311

MANNING'S
Agawam Numerical Street Directory
1953

Copyright 1953, by H. A. Manning Co.

Containing a full list of streets and roads, with the dwellings and stores located thereon. Residences and places of business are designated by their street number, numerically arranged. Where the houses are not numbered, the householders are arranged in the order that they come on the street. Figures in parentheses following names indicate number of room in building.

ACORN STREET (F H)
From 36 Sylvan la to 53 Ridgeway dr
No houses

ADAMS STREET
From 986 Main south to Suffield
Even right
64 Frankie H Campbell
72 Mahlon D Inman
116 Russell E I Baker
130 Mrs Mary E Brady
146 A William Freyer Δ ◎
136 Adam Tomaszewski
156 Hartwell K Hawthorne
170 Francis J Ehrhardt Δ ◎
180 George T Casiello
200 James J Hayes Δ ◎
208 John M Morin
292 Harold J Raymond
342 David H Fay
Odd left
— **Ridge av begins**
73 Floyd E Boyer
93 Vacant
101 Emerson H Campbell
111 Erwin G Chapman
123 Charles H Hare
Stuart A Seaholm
143 Raymond E Taylor
201 Mrs Jennie M Powers
209 L James Hamelin
231 Charles E Fazio
317 Norman H Dudley
345 Alfred Perusse
Porter Park
Mawaga Sporting Club
387 Ernest H Copson Δ
387 Mrs Mabel V Copson, nurse
415 Dominick F Maiolo

AGNOLI PLACE
From Springfield westerly
Odd left
7 Jerry F Spagnuolo ◎
15 Anthony Meradante ◎
21 James G Buiso
23 Valentine Agnoli ◎

ALBERT STREET
From 629 Main to Corey
Even right
18 Ralph L Barker
24 Lewis G Woodbury
38 Raymond B White
42 Stanley B Loomis
50 Arthur C Loomis
58 Winslow A Stahle
72 Stephen R DeSimone, Jr
82 Gerald C Girard
90 Norbert J DeMont
90 DeMont Construction Co
98 Gerald R Bailey
108 Albert R Beaudoin Δ ◎
104 William W Proctor
120 Lawrence E Menard
126 Oscar Clifford
Odd left
11 Nelson E Hulse
19 Joseph L Della-Giustina
29 Vacant
43 Alfred D Seuss Δ ◎
53 Joseph P McMahon, Jr Δ ◎
— **Wyman ends**
85 Louis J Ryback Δ ◎
95 Hormidas J Desrosiers
101 Thomas M Mitchell ◎
107 Ernest S Hopkins
113 William J Peters
119 Clinton R Warren Δ ◎

ALFRED CIRCLE
From end of Charles in circle past end of Alfred back to end of Charles
Even right
10 Carl E Knowlton
16 Harold G Gorski
22 Gilbert H Fitch
72 G Frederick Affleck
76 Lawrence E Regnier
82 Carl T Kozan
Odd left
3 George W Brown
9 Wadsworth C Hine Δ ◎
15 Wendell E Cady Δ ◎
21 Thomas D Hess
25 Ralph H Bragg
31 Edward M Stark
37 Irwin T Johnson
43 William J Rudershausen
49 Lawrence J Plasse Δ ◎
55 Claude J King
61 Bernard L Tortorice Δ ◎
67 Robert E Meehan Δ ◎
73 Mrs Margaret M Kettell Δ ◎
77 David K Tucker
83 Gordon B Allen
89 William F Flannery Δ ◎
95 Herbert F Bond
99 Kenneth J Nutbrown
131 Glenn J Biggam Δ

ALFRED DRIVE
Running east and west through Alfred cir
Even right
4 Michael DiRoma
10 Thomas C Vella
16 Arthur Fuchs
Odd left
3 Leslie J Noftall
9 Luther G Joyce
15 John Peterson

ALFRED STREET
From 1161 Main to Alfred cir
Even right
14 Ray Knowles
20 Donald Neill
26 Edward L Hottin
32 Arthur A Handy, Jr
38 Louis F Fox Δ ◎
44 Alexander M Wills Δ
Odd left
15 Walter Ruckstuhl
21 Matthew J Pike Δ ◎
27 Alfred Taddia
33 Lyman A Miller
39 John Lowell
45 Herman A Knight

ALHAMBRA CIRCLE NORTH
From 1121 River rd
Even right
14 John H Bartschi
20 Stuart R Coburn
26 Lester M Oberheim
30 Samuel R Page
36 Paul R Oberheim
48 John E Tyczkowski
52 Robert Marquiss
58 Robert Allen
62 Harry Cimini
68 Watson Betters
72 Louis Gardner
76 George N Dirth
80 Santo Despirt
80 Rodney W Emmons
80 Agawam Tile Co
90 Emil Lutat Δ
Odd left
27 Thomas J McGovern
31 Ralph M Cousineau
49 Vacant
53 John Sawyer
59 Donald Davidson
63 Ivan Parkman
Vacant
75 Millard F McCoy
79 Joseph R Tourville
85 M George Hunter

HENRY M. CLARK CO. TEL 7-0231
REAL ESTATE
270 WORTHINGTON SPRINGFIELD
J. G. MacMURRAY TEL LA5-2002
EAST LONGMEADOW
SUBURBAN PROPERTIES

Milk **F. B. MALLORY, INC.** Ice Cream Tel. 3-4118 45-55 POMONA STREET SPRINGFIELD Cream

ALHAMBRA CIRCLE SOUTH
From 1111 River rd
Even right
26 Mrs Zigarmi's Kindergarten School
26 James A Zigarmi
38 Vacant
42 Otto von Lossnitzer
48 James H O'Brien
54 Max Witek
60 Frederick L Redmond
64 Vacant
70 Arthur H Young
74 David B Walker
80 Chester J Galaska
86 Paul E Giroux
Odd left
19 Joseph Liberatore
Vacant
5 Hervey A Tetreault
5 Circle Distributing Co
41 William G Degnan
45 Frank Zucco
51 William H Gaynor
55 Howard W Sickler
59 Bruno Zucco
65 William H Curtin
69 Edmond R Francis
73 Stewart R Spencer
79 Henry Gahn
83 Elmer Glover
89 Allyn R Kinney

ANNABLE STREET
From Springfield to Colemore
Even right
20 Alexander Raffinetti ◎
26 Francis A Hart ◎
32 Ernest G Ferry △ ◎
40 Frank Morassi ◎
44 William E Tompkins △ ◎
54 Cyrus K Chapin △ ◎
Odd left
21 Richard H Murphy ◎
25 Ernest E Dumond ◎
37 Ellis H Chase
55 William Lawor ◎
63 Virgil J Brooks ◎

ANTHONY STREET
From 511 Suffield easterly
Even right
20 Harry E Waugh
36 John Poulos
34 Gordon E Crosby
42 Gustave Almen
48 Douglas W Jocelyn △ ◎
54 Clarence H Gardner
62 Leland Trainor
64 Philip J Blaisdell
76 Amedee G Cote
— **Samuel crosses**
Odd left
11 Patrick Vassallo
19 Victor J Moreno
27 Vacant
33 Andrew Burgess
41 Robert Verrier
47 Alexander G Toczko
49 Francis B Connor
61 Vacant
63 William E Goodchild, Jr
73 Brayton L Smith
— **Samuel crosses**
87 Harold O Stanton △ ◎

AUDUBON STREET (F H)
From 60 Ridgeway dr easterly
Even rignt
No houses
Odd left
19 Frank L Whitehead △ ◎
Vacant

AUTUMN STREET
From after 66 River rd southeasterly
Right
No houses
Left
5 Neil H Wilson
15 Harold B Craig, Jr
Vacant
Vacant
3 Mrs Adeline Remillard
45 Raymond C Phoenix △
Vacant
Richard Gegenheimer

BAILEY STREET
From 1077 Main to dead end
Even right
30 Charles L Mortenson
70 Everett Hodge
Odd left
37 Robert B Frenette

BARDEN STREET
From 1219 Main easterly
Even right
No houses
Odd left
11 Mrs Lois C Barden △

BARNEY STREET
From 1141 River rd easterly and westerly
Even right
38 Howard I Mosher
48 Clinton M Cummings
54 Warren F Hoye
Odd left
11 Rosario A Cote
21 Haig Bozigian, physician
— **River rd crosses**
45 Vacant
49 Russell Scott
55 Albert D Randall
59 Anthony Maruca

BARRY STREET (F H)
From S Westfield at Conn State line across Pine and S West then southwesterly to Conn State line
Right
— **Pine crosses**
— **S West crosses**
— **Conn State line**
Left
10 Allen F Cross △ ◎
— **Pine crosses**
541 Chauncey D Stone
Raymond Case ◎
Charles Gogoski
— **Conn State line**

BELLE STREET
From 251 Cooper southeasterly to Senator av
Even right
No houses
Odd left
15 John R Sears ◎

BELVIDERE AVENUE (F H)
From 1116 Springfield (F H) northwesterly
Even right
14 James E Dulong ◎
22 Vaugh W Kelley ◎
26 Frank J Fiasconaro ◎
32 Harry N Keeney ◎
40 John Burns ◎
44 Bernard F Sitek ◎
52 Raymon M Wojcik ◎
58 Richard W Colburn ◎
64 Herbert W Webster ◎
70 Edward E Glossman ◎
76 Glamis Holland ◎
Odd left
15 Chris G Staryos ◎
21 Matthew J Carlin ◎
27 Michael Romanko ◎
33 Andrew J Shopey ◎
39 James J Harkins ◎
45 Everett C Dubour ◎
51 Ernest C Walters ◎
57 John P Bielinski, Jr △ ◎
63 Eugene F Sullivan, Jr ◎
69 Raymond J Danton △ ◎
75 George Hubach ◎
81 George Skowera ◎

BESSBROOK STREET
From Springfield northerly
Even right
26 Raymond Nielson ◎
48 Charles C Miller ◎
58 John R Driscoll ◎
74 Henry F Arnold ◎

BRIDGE STREET (NA)
From Mitteneague bridge opposite school to Maple
Odd right
27 Olso Tinti ◎
31 Vacant
31 Alfred H Christopher △
39 Mrs Margaret Webster
39 Walter B Haggerty ◎
47 Harry P Fay
47 John C Di Pietro ◎
61 Richard D Maynard ◎
— **High crosses**
63 Leon M Massa
67 Myron J Chaderjian △
67 Alphonse Fortin ◎
71 Mrs Jennie Mandirol ◎
— **Cooley crosses**
83 Ernest E Desmarais
85 Emiel E Desmarais
95 Alexander D Letellier ◎
113 Edward Seymour ◎
Even left
26 DeLucchi Shoe Repairing
St Theresa Hall
56 John W Bruso ◎
74 St Theresa Church
74 Rev Fernand Roy
76 Sainte Theresa Ecole Center
86 Frank A Connor ◎
86 Frank A Connor, Jr
90 Jasper P De Forge ◎
— **Ottawa crosses**
St Williams Hall
108 St Anthony's Rectory
108 Rev Vito F Cannizzo

BROOKLINE AVENUE (FH)
From 1100 Springfield northwesterly
Even right
22 Nicholas De Costanzo ◎

GUENTHER & HANDEL INC.
7-9 STOCKBRIDGE STREET
SPRINGFIELD—Phone 7-4379
BUFFET SNACKS
HORS D'OEURVES
CONFECTIONS
FOOD GIFTS

FUEL OIL PUNDERSON COAL-COKE SINCE 1833
PITTSTON COAL
145 STATE ST.—29 LOGAN ST.
SPRINGFIELD Tel. 4-5631
Tel. 4-5631

Brookline av (F H) (continued)
26 Andrew P Hastings ◎
32 Charles H Hegarty ◎
38 Harold L Carlsson ◎
44 Francis A Amatruda ◎
50 Charles E Yelinek
50 Mrs Yvette Yelinek, nurse
56 Andrew J Wojnicki ◎
62 Stanley W Peritz ◎
68 George N Miller ◎
74 Philip J Burgess ◎
80 George H Balthazar ◎
Odd left
11 Archie Dubia ◎
19 John J Greguoli ◎
25 Frederick R Diver ◎
31 George S Liptak ◎
37 John A Garden, Jr ◎
43 Wallace O Kimball ◎
51 John H Carrigg ◎
57 Charles J Knowlton ◎
63 Alfonzo J Mack ◎
69 Walter M Monkiewicz ◎
75 Alden W Whyte ◎

BROZ TERRACE
From 620 Springfield to North
Even right
16 Mrs Dora E Ritch
24 James E Howard, Jr
30 Mrs Lillian A Waite Δ ◎
Odd left
19 Mrs Jo Ann Lundquist Δ ◎
57 Edward N Bovat ◎
65 Francis J Rosso ◎

CARMEN AVENUE (FH)
From after 97 Maynard to 104 Liberty
Even right
Vacant
Odd left
49 Eugene St John

CARR AVENUE
From 40 Leland av to Nile av
Even right
76 George R Russell
80 Edwin S Barden
88 William A Littlefield
94 Samuel Goodenough
104 William R Littlefield
Vacant
Odd left
35 Philip C Hickey
43 Donald Soden
51 James Caramazza
57 Russell A Smith
67 Edward W Soden
79 Frederick K Kerber
85 Joseph J Giard
91 Edward G Soden
95 Clement G Hobbs Δ ◎
99 Alcide J Cyr
105 Franklin W Morrisseau
119 Allen J Jaycox

CENTER STREET
From 409 Suffield easterly
Even right
28 Eugene A LaBranch
50 John Gagnon
62 Stephen Allen
Odd left
27 Harold G Benson
39 Robert E Brown
43 Raymond E Spear
43 Raymond E Spear, heating contractor
49 Albert French
61 Leon A Glidden

CENTRAL STREET
From 779 Main westerly
Even right
12 David P Hope
20 Aldo Veronesi
20 Giacomo Veronesi
30 Norman W Roberts
36 Frank G Pfersick
42 Erwin H Werthamer
46 Henry M Tower
52 Mrs Edith E Sager
— **Sunrise ter begins**
Odd left
21 Willis P Shaylor Δ ◎
29 Edward D McMahon Δ ◎
35 Herman W Psholka
43 Cullen B Tower
49 John C Bitgood
63 Malcolm H Fuller
65 Malcolm H Fuller, Jr

CHARLES STREET
From 1141 Main to Alfred cir
Even right
22 Earl R Randall
28 Norman E Cote Δ ◎
34 Clifford S Ross
40 Lucien O Houle Δ ◎
46 Charles B Tyler
54 Arthur E Sausville
Odd left
Francis J Gensheimer
Vacant
29 Raymond F H Lynch Δ ◎
35 Mrs Susanna M Mace
41 Charles S Slight
Tourist Cabins
41 Agawam Cabins
55 Harry W Spatz

CHERRY STREET
From Park easterly
Odd right
19 Armand O Champigny ◎

CHURCH STREET (N A)
From 30 Bridge to Moore
Even right
40 George Casnova ◎
Odd left
5 Mary K Wilson ◎
5 John E Wilson ◎
11 Roland Epaul
11 Edward J Goyette Δ
19 James J Savioli Δ ◎
25 Raymond J Langlois
25 Raymond J Langlois, carpenter
33 William J Colson ◎
37 Tiziana F Barbieri ◎
37 Raymond Barbieri
63 Raymond W Orr Δ ◎

CIRCUIT PLACE (N A)
From opp 189 Springfield(N A) to Maple (N A)
Left
Western Mass Electric Co, sub station
Edwin B Spring
Thomas B Rice
William J O'Neil

CLEVELAND STREET
From Spr ngfield to North
Right
22 G Arthur Armstrong ◎
28 Robert W Wodell ◎
45 Vito D Rossi ◎
51 George J Kallipolites ◎
63 Frank D Davis ◎
75 Richard M Langdon ◎
Left
23 Everett D Suffriti ◎
27 Raymond L De Forge ◎
46 Donald E Loncto ◎
54 William E Ponusky ◎

COLEMORE STREET
From North southeasterly to Agnoli pl
Right
116 James H Chandler ◎
172 John J Murphy ◎
Vacant
House under construction
Left
24 Anthony Aitken ◎
7 Vacant
67 Wallace F Sanderson ◎
137 Cino Marchiselli ◎
rear Donald Perusse
187 Armand F Dubuc ◎
187 Leonard E Langevin ◎
Vacant
247 Vacant
253 Henry J Jacques ◎
259 Vacant
265 Bashire E Dahdak ◎

COLONIAL AVENUE
From off Washington av
Even right
2 Judson W Hastings ◎
4 Mrs Ruby M Alleback ◎
20 James E Doyle ◎
26 Leigh E Cathepaugh ◎
54 Edward W Montanari ◎
60 Warren R Elder ◎

COLUMBUS STREET (N A)
From 175 Springfield(N A)southerly
Even right
26 Albert H Vincent ◎
30 Frank L Touchette ◎
32 Gerald Touchette
48 Vacant
Odd left
33 Frank J Cremonti ◎
33 Mrs Rose Rossini
49 William A Nunn ◎
51 Louis Taddia ◎

COOLEY STREET
From Agawam River across 96 Moore northeasterly
Even right
12 Ferdinand S Wajnarowicz
14 Lester Mustain
22 Albert E Mee Δ ◎
46 Charles Thomas
46 Aurius Maheu ◎
54 R Earl Dugan Δ ◎
60 Donald V Manchester ◎
62 Mrs Ina G Manchester Δ
64 Francis D Viens Δ ◎
64 Vacant
72 William J McCann
72 Michael Houlahan Δ ◎

CURTAINS
BLANKETS
HAND IRONING
a SPECIALTY
Dial 6-3616
Belmont Laundry
and CUSTOM dry CLEANERS
333 BELMONT AVE.
MOTH PROOFING
WEATHER PROOFING
FUR CLEANING
and STORAGE
SINCE 1907

SEEDS **Carlisle's** PAINTS
TOOLS CUTLERY
Tel. 4-3171
HOUSEWARES 11 STORES SPRINGFIELD AND VICINITY TELEVISION

Cooley (continued)
78 Arthur E Perodeau △ ◎
78 Donald Meltzer
112 William H Hennessy △
112 John J O'Donnell ◎
128 Leo A Loncrini △ ◎
162 Joseph F Puazzo
166 Walter J Szrigda
166 Honore Pequette
170 Adam Tangocci △ ◎
Odd left
19 Archie Lecour ◎
19 Evin H Parent ◎
25 Edgar A St John △ ◎
49 Norman J Van Tassel
49 Francis J Kelley, junk dealer
49 Francis J Kelley △ ◎
57 Mrs Cleonice Consolati △ ◎
59 Charles D Consolati
67 Murdo C Graham △
69 Arthur C Ashley △
71 William P Christian
71 Paul J Parent, Jr △ ◎
79 Patrick J Fitzgerald △ ◎
81 Edward J Desmarais
83 Thomas E Colli △ ◎
85 George G Girotti △
— **Bridge crosses**
113 Arthur J Roberts
111 Benjamin McCullough △ ◎
119 Harold B DeShane △
127 Edward H Armstrong △ ◎
129 Alexander R Fearn △ ◎
— **Moore crosses**
Joseph Massa
167 Adam Ceccarini ◎
169 Albert Ceccarini ◎
House under const

COOPER STREET
From 360 Main to Mill
Even right
48 Joseph J Sandbeck ◎
52 Paul R Langlois ◎
56 Mrs Edna W Lloyd ◎
60 Henry N Guidi ◎
66 Doris C Svenson ◎
74 Francis Yacovoni ◎
Off Federal Hill Cemetery
142 Mrs Edith E Irwin ◎
— **Federal ends**
182 Frank G Prew ◎
182 Frank G Prew, elec cont
304 Matthew C Masem
306 Anthony Cieplik
306 Anthony Cieplik, painting cont
320 Joseph P Ramah ◎
320 Ramah Realty Co Inc
— **Suffield crosses**
— **Rowley ends**
400 Calabrese and Son
402 Frank A Calabrese ◎
406 Walter A Steinmetz ◎
422 Albert J Mandrioli ◎
— **Greenacre la begins**
444 Drew's Nursery
444 Drew and Butler Heating Service
444 Frederick Drew ◎
462 Foster H Bowne ◎
480 John Pine ◎
House under const
500 Frank Santinello ◎
502 Fiore Liquori excavating cont
502 Fiore Liquori ◎
502 Fiore Liquori, trucking
534 Alphonse A Morassi ◎
550 John Morassi ◎
558 Pasquale Misischia
558 Pasquale Misischia, trucking
Off Michael Misischia ◎
House under const
600 Louis Cincotta, Jr △ ◎
646 John Liquori ◎
668 Emil Barbero
668 Luigi R Calabrese ◎
712 Mrs Margaret Liquori ◎
Odd left
1 Letourneau & Youngs, television
3 George H Teed
7 John A Carlson
7 John A Carlson, oil burners and heating
9 George H Rhodes
— **Federal av ends**
17 Elmer Cascio ◎
33 Harold L Hutchinson △
31 Peter Bourgeois
39 Henry L Richardson ◎
43 Anthony O Zerra ◎
47 Mrs Eleanor M Cornfoot ◎
73 Leo J Leger ◎
— **Fairview begins**
135 Robert N Moretti
135 Federal Hill Club
— **Federal ext begins**
145 Kenneth W Short
165 Dominick P Scaramella
— **Senator av begins**
185 John S Sarat ◎
195 Albert B Margolis ◎
203 Irving Miller △ ◎
209 Harold Paul Guyton ◎
225 Mildred Seems ◎
233 George A Levesque ◎
243 Edwin J McLaughlin ◎
251 Everett G Holton ◎
— **Belle begins**
265 Mario B Rosso ◎
271 Howard B Richardson ◎
297 Mrs Yesmine Ramah △ ◎
— **Senator av ends**
341 Robert T Sullivan ◎
347 Jack C Dinkel ◎
Off Italian Sporting Club
357 Guilio Dalla Pegorara ◎
— **Suffield crosses**
427 Albino Dalla Pegorara ◎
447 John Motta ◎
463 Joseph V Ferrero ◎
519 Tricinella Gardens
519 John Tricinella ◎
563 James J Plunkett △
639 Vincent Russo ◎
655 Thomas Russo ◎
677 Louis J Castellanos ◎

COREY STREET
At end of Edward and Albert
Even right
4 Hugh L Macdonald
10 Emile L Paro
16 William F Monahan
22 Vacant
28 Richard Thorpe
34 Ray A Salvas
40 Wayne H Waite △ ◎
Odd left
19 Frank J O'Donnell

COSGROVE AVENUE
From 251 South southerly to dead end
Even right
16 Gino Della Giustina
Vacant
130 Glen H James
Odd left
25 Joseph C Brinker
31 Martin Walsh
73 Mrs Mabel James
75 Walter Wells
77 Mrs Mabel E Walch
77 Vacant
97 Dominick E Laino

COTTAGE AVENUE
From 146 High northerly
Even right
18 Mario J Mandirol ◎

CROSS STREET
From 608 Meadow southerly
Odd right
No houses
Even left
10 Salvatore J Scala

DOANE AVENUE
From 639 Silver easterly
Even left
2 August A Schoeneck ◎
20 Raymond S Morawski ◎
28 Donald F Gaunt ◎
34 William A Meine ◎
40 Harold F Clark ◎
House under const
58 Joseph Kerez △ ◎
64 Robert E Dumond ◎
70 Charles I Wright ◎
80 Howard R Miller ◎
88 Richard L Mullaly ◎
House under const
Odd right
1 Joseph M Edwards △ ◎
28 Thomas F McDonough ◎
39 Thomas H Ruddeforth ◎
49 Robert C Ruete ◎
55 Donald T Jaycox ◎
63 Louis W Caruso ◎
House under const
79 Robert Bragg ◎

EDGEWATER ROAD
From 704 Suffield westerly
Even right
No houses
Odd left
5 Stanley Marcinkiewicz
13 Kenneth Clouse
21 Irving W Senesac
29 Aaron Radding
37 Joseph L Flach
45 Thomas King

EDITHA AVENUE
From 466 Meadow southerly
Right
14 Mrs Matilda Tessicini △ ◎
29 Mario Peretti
29 Benjamin Cerrato
Left
20 Salvatore Tessicini

EDWARD STREET
From 609 Main to Corey
Even right
14 Chester D Jersey
26 Willard E Waterbury
38 Phillips V Hembdt △ ◎
50 Carl E Donovan △ ◎
56 Charles L Vecchio
60 Raymond G Crouss
— **Wyman begins**
92 William A Chechile
100 Nicholas R Chechile
110 James J Sullivan
116 Richard L Kirby
122 Harold R Oppenheimer
Odd left
19 Clyde W Masterson
31 John G Jones △ ◎

C. W. Trevallion Real Estate RESIDENTIAL COMMERCIAL
Reliable—Active—Efficient
1653 MAIN STREET Tel. 7-4042 or 2-6884 SPRINGFIELD, MASS.

FORBES & WALLACE SHOPPING CENTER FOR WESTERN NEW ENGLAND

Edward (continued)
47 Walter Lawrenchuk
49 Robert L Stewart
73 George F Johnson
77 Ralph Muldrew
91 David R Rubino
95 Robert L Cobb
105 John C Phillips △ ◎
115 Albert Cassanelli

ELBERT ROAD
From 769 Main northwesterly to Monroe
Even right
14 Albert Alvigini
22 Elmer E Johnson
30 Robert M Lewis
38 Frank J Meyer, Jr
44 Charles E Boos △ ◎
52 Anthony J Pasquale
58 Paul A Tatro
66 Otto Halbach
72 Charles L Kistner
80 George E Andrews
96 Eugene H Lund
Odd left
29 Mrs Stacia Egbert
35 Richard W Ewell
43 Charles C McCobb △ ◎
51 William D Oake
57 Gordon E Edwall
63 Herman A Cordes
71 John W Smith
79 Clayton C Atwater

ELLINGTON STREET (N A)
From Mulberry east to Moore
Even right
14 John Eucaliptus ◎
28 Bernardo Viecelli ◎
32 Mrs Ersila Francolini ◎
46 Vigilio P Pescetta △ ◎
54 Clarence A Duclos △ ◎
Odd left
11 Clarence W Richards △ ◎

ELLISON AVENUE
From 502 Meadow southerly
Even right
No houses
Odd left
Anthony Tangredi

ELM STREET
From 740 Main to Perry la
Even right
24 George A Toussaint ◎
26 Andrew G Toussaint
26 Mrs Eleanor H Toussaint, music teacher
26 Raymond E Swasey
32 Charles H Wilcoxson
32 Charles M Brouse ◎
44 Ernest L Catchepaugh ◎
50 Benjamin F Seaver ◎
56 Edward W Thomas ◎
62 Leonard A Johnson, Jr ◎
62 Leonard A Johnson 3rd
70 John T McQuesten ◎
84 H Norman Pelley
86 Mrs Mildred Disney
94 Thomas W Flynn ◎
94 Alphonse S Talbot
House under construction
110 Mrs Isabel Shaylor ◎
114 James B Collins
120 Vacant
122 Frederick A McCarthy
126 Ignacy Zaucha ◎
130 H Grant Dickinson ◎
Agawam Woolen Co, mill
194 Joseph Voislow
194 Mrs Josephine Casscella, nurse
196 Theodore Twarog △
212 Arthur G Gaboury
214 Arthur W Gaboury
224 Armand C Pasquale ◎
226 Roy D Fisher △
232 Joseph L Cardone ◎
238 Robert M Manseau
242 Anthony Petrosky
242 Joseph N Voislow, Jr
246 William Mroz
260 Charles C Mitchell △ ◎
264 Frank W Hess △ ◎
280 Donald R Goss ◎
Odd Left
First Baptist Church, Fellowship House
Agawam Fire Dept, Station 3
41 Dudley K Bodurtha ◎
55 Aubrey J Wells △
67 Henry E Bodurtha ◎
75 Leon Van Heusen
77 Thomas F Roberts
89 Warren Moffett
89 Mrs May E Fairbank ◎
95 Raymond W Le Grand ◎
103 Harold M Cook
111 Donald J Campbell
111 John F Hauser
121 George L Howe ◎
123 Leslie A Toon ◎
129 Robert J Shields ◎
139 Robert Shields ◎
139 Mrs Louise M Danforth
159 John R Daly
161 Mrs Dorothy A Wright
163 Agawam Woolen Co, office
163 Agawam Woolen Co, mill store
— **Silver begins**
281 Mrs Charlotte Milne ◎

ELSIE STREET
From Westford cir easterly to Fairview
Even right
No houses
— **Federal ext crosses**
Odd left
7 William Burden ◎
— **Federal ext crosses**

EMERSON ROAD
From 854 Main to Haskell
Even right
42 Norman E Jenks △ ◎
50 Herbert M Chase △ ◎
56 David G Blackburn
70 Edward A Giguere
Odd left
27 Frank Galli △ ◎
45 Joseph T Masucci △ ◎
55 William H Phillips, Jr △ ◎
61 Frank P Garde

FAIRVIEW STREET
From 125 Cooper at Federal Hill southwesterly
Even right
38 Edwin L Damon ◎
48 Carl G Backstrom △ ◎
— **Elsie ends**
90 Edward W Gorczyca ◎
98 Elmer E Roosa ◎
110 Peter Michalak ◎
Odd left
31 John A Trela ◎
39 Austin Lebert ◎
House under construction
49 Anthony A Raschi ◎
73 Thomas P Depalo ◎
83 Norman W Royer ◎
91 Joseph J Durant ◎
103 Frederick E Soden ◎
107 William P Whitman ◎

FEDERAL AVENUE
From 9 Cooper to 34 Harvey Johnson dr
Even right
12 Kenneth M Pond
16 Frank Biza
20 Emil Heger △ ◎
24 John H Bishop
28 Edward J Connelly
40 Ernest Colburn
50 Frank J Hardina
62 Arthur W Armstrong
70 Stanley W Nygren
76 George W Corgan
84 Paul J Newman
Odd left
17 Raymond J Wright
25 Fritz K Schmid
41 Leslie J Moore, Jr
49 Leonard C McCarthy △ ◎
59 Henry Bushelon
65 Roger H Newell
71 Joseph Mathias

FEDERAL STREET
From 158 Main to 100 Cooper
Even right
12 Mrs Ruth B Campbell ◎
24 Mrs Elizabeth Madden ◎
32 William I Madden ◎
64 Gordon P Wallace ◎
— **Prince la begins**
72 Henry J Badone ◎
Odd left
25 Charles G Newell ◎
31 Peter G Volanakis ◎
35 Frank P Morrissey ◎
37 Donald W Gould ◎
45 Frank R Druzba ◎
House under construction
55 Armand E Charest

FEDERAL STREET EXTENSION
From opp 100 Cooper at Federal Hill southwesterly
Even right
12 Herve W Lamothe ◎
22 Joseph M Onorato ◎
30 Benjamin Hartley ◎
40 Sumner L Fuller △ ◎
46 Harry E Oakes ◎
House under construction
64 Anthony Natale ◎
— **Elsie crosses**
84 Alba P Hanks ◎
Joseph J Bartosiak ◎
Odd left
31 Frank J Kusiak, Jr ◎
43 Richard M Moran ◎
51 Ralph D Staunton ◎
65 Richard A Augustowicz ◎
— **Elsie crosses**
91 Daniel D Guistina ◎

FENTON STREET
From Line southwesterly
Left
1 Leo Tonelli
21 Edward G St Peter ◎

FERRY ROAD
From 544 Meadow to 1211 River rd
No houses

ARMORY LEHIGH FUELS, INC.
FUEL OILS — E. R. HASS, Pres.-Treas. — OIL BURNERS
215 ALBANY STREET — Tel. 2-5137 — SPRINGFIELD, MASS

Tel. 2-3107 Schlatter's Inc. Flowers Tel. 3-9013
12 PYNCHON ST. 437 BAY ST.
SPRINGFIELD, MASS.

FERRY STREET
From 1197 River rd
No houses

FRANK STREET
From opp 452 Meadow northerly
Odd right
19 Henry A Riopell △ ◎
13 Franklin B Kuralt
19 John Tranconi
Odd left
No houses

FRANKLIN STREET
From 775 Springfield to Mill
Even right
94 Albert L Magistri ◎
104 Ettore A Borgatti △ ◎
108 Allesmo Borgatti ◎
114 Mrs Mary Borgatti ◎
132 Primo Zanotti ◎
137 Angelo Zanotti ◎
142 Francis J St John
142 Robert R Reed
145 rear Albert F Lepore
150 Mathew Rosso △ ◎
160 Enrico W Meucci ◎
Odd left
25 John Picchi ◎
51 Frank L Evangelist △ ◎
73 Daniel DiDonato ◎
75 Jpseph F Ardizoni ◎
101 Virginio Magistri
117 Joseph Cantelli △ ◎
117 Paul N La Fleur
rear Social Civic Club
Vacant
179 Richard F Borgatti △ ◎

FRUWIRTH AVENUE
From Springfield southerly
Right
32 Raymond W Williamson ◎
38 Charles Miller ◎
Left
11 Mrs Martha R Sheldon △ ◎
22 Walter J Anderson ◎
31 Christofer Patrick Hanraham ◎
37 Arselio Rovelli ◎
43 William Kerr ◎
47 Mrs Mary Hatmaker ◎

GALE STREET
From Homer to Hall
Even right
12 Frederick E Schmidt △ ◎
12 Henry J Lessard
20 John Melbourne
22 Francis H Miner
26 Frank E Leonard
30 Mrs Harriet G Murphy ◎

GARDEN STREET
From Monroe to School
No houses

GARDEN STREET
From 251 Poplar F H to Silver (Agawam)
Even right
12 Felix D'Agostino ◎
20 Frank A D'Agostino ◎
62 Luigi Graziano ◎
70 Louis De Palma ◎
74 Professional Design Co
94 John Moccia
94 Charles L Dore
94 Fred Giordano ◎
Grimaldi Block Co
140 Laurino's Folding Box Co
142 Jelsomino F Laurino ◎
160 Ralph Dalimont
176 Santi J Di Donato
200 Clarence Farnsworth
Off West Springfield Fish & Game Club
204 Dominic Di Donato, Jr ◎
206 Charles C Provenzano ◎
Odd left
23 Matthew S Bonk △ ◎
31 Vacant
39 Joseph J Ferrari ◎
45 Lincoln D Sinclair ◎
55 John Bemben ◎
59 Carl A Hedin ◎
71 De Palma Motor Sales
75 Vacant
— **Memorial dr begins**
85 Patsy Giordano ◎
85 Patsy Giordano, mason contractor
123 Pietro Grimaldi ◎
145 Louis A Mastroianna ◎
157 Mrs Amelia Rosati ◎
157 Nicholas Rosati
165 Ralph Di Donato ◎
171 Carl Moccia △ ◎
203 James D Creamer ◎
203 Mrs Marguerite Bouvier
203 rear Dominic Di Donato ◎
223 Salvatore Zerra ◎
271 Provost Pattern & Tool Works
277 Provost Machine Shop
Paul Korzen ◎

GEORGE STREET (N A)
From end High to end Cooley
Even right
8 Louis Roberts ◎

GIFFIN PLACE
From Kensington easterly
Right
23 Robert R Jacques ◎
24 Harold Ryer ◎

GRANT STREET (N A)
From 103 North easterly to Springfield
Even right
12 Leslie H Gibbs, carp
12 Leslie H Gibbs
22 Richard M Langdon, Jr ◎
22 Richard M Langdon Jr, carp
28 Hollis E Berryman ◎
Odd left
19 Damien P Mercier △ ◎

GREENACRE LANE
From 422 Cooper northwesterly to Homestead
Even right
14 Earl A McLean ◎
22 William C Lucardi ◎
30 Emil F Bodziak ◎
38 Darius Armand Borgo ◎
46 Earl J Pickard ◎
46 Earl J Pickard, wholesale meat
54 Donald C Bilodeau ◎
— **Homestead ends**
Left
No houses

GREENNOCK STREET
From Springfield west northerly
41 Edward J Caron ◎

GREENWOOD STREET
From 269 Leonard northerly
No houses

HALL STREET
From 674 Springfield to North
Even right
16 Dino Galletti △ ◎
22 George Buzzell ◎
Vacant
50 John Smarse ◎
56 Erwin J Soper ◎
62 Walter Paltz ◎
70 Woodrow A Humiston ◎
Robert Fopiano ◎
96 Clifford R Moulthrop
96 Michael Meyer ◎
Odd left
17 William F Myers ◎
29 Roland A Corriveau △‡◎
31 Perley E Clark △
37 Melville J Couture ◎
41 Francis G Haarmann ◎
53 John Dunn ◎
57 George A Rider ◎
65 John J Buck ◎
71 William J Merz ◎
79 Mrs Bertha Champagney ◎
83 Harvey E Vigneault ◎
89 Harold D Landers ◎
93 Pascal R D'Alise ◎
101 Mrs Ada M Driscoll ◎

HARDING STREET
From Springfield to North
Mixed right and left
32 Stanley Wegrzyniak ◎
40 Gustave Lehberger ◎
50 William J Brissette ◎
13 Joseph S Vermeiren △ ◎
19 Eugene F Berard ◎
27 Paul J Adams ◎
35 Joseph P Figiell ◎
40 Philip Fini ◎
57 Mrs Concetta Beltrandi‡◎

HARVEY JOHNSON DRIVE
From 438 Main westerly
Even right
12 Edward W Bissell △ ◎
20 Harry L Palen
20 Harry L Palen, television servicing
20 LeRoy Palen
26 Daniel Rubado
34 Richard Sweeney
— **Federal av ends**
48 Harry A King
58 Eugene H Gauthier △ ◎
64 Edmond Hermansky
70 Frank C Grimaldi
76 Joseph Germano
82 Joseph Bencivenni
82 John Monko
88 George Mandeville
94 Michael DePalo △ ◎
Odd left
11 James G Armstrong, Jr
17 Paul Delskey
23 George Ferris
29 Leonard C Belcher
35 Agostino O Bartolucci
41 Daniel J Manning, Jr
47 James J Quinn △ ◎
53 Vacant
59 Donald Sanders
65 Mrs Jennie Elim
71 Vacant
77 N Edward Henry
83 George R Sargent △ ◎
89 Frederick J Smith
95 Edwin Lutat

HASKELL STREET
From end of Emerson rd north and south
Even right
20 Ronald C Atwater
26 Ferd Maas
Left
No houses

HASTINGS STREET
From Springfield westerly
Even right
20 Ernest M Jones ◎
28 Walter S Ragal ◎
42 Louis C Rossi ◎
— **Colemore crosses**
65 John E Unwin ◎
68 Victor W Macnamara ◎
84 Lawrence J LaValley
96 Richard W Lachapelle
Odd left
15 Frederick E Trela

NATIONAL LIFE
INSURANCE COMPANY
HOME OFFICE MONTPELIER VERMONT
PURELY MUTUAL—ESTABLISHED 1850

The Fred S. Brynn Agency General Agent
and ANDREW J. LYONS, Asst. Gen. Agt.
44 VERNON ST. SPRINGFIELD Phone 4-7367

Hastings (continued)
23 Frederick W Vogt Δ ◎
27 Hugo A Johnson ◎
31 Thomas F Rasso ◎
37 Homer A Leger Δ ◎
55 Edgar C Boussy Δ ◎
57 Francis J Powers Δ ◎
69 George H DeLisle ◎
75 Alfred O Lachapelle ◎
77 Stanley Dominick ◎
95 Lester P Bryne ◎

HENRY STREET (F H)
From 25 Poplar F H to Mill
Right
No houses
Left
House under const
James Sadek ◎

HIGH STREET (N A)
From Walnut westerly
Right
54 Harold F Allen ◎
82 Mrs Leona R Harrow ◎
82 Vincent P Piper
84 Leon Housand
106 Clarence Ferrell
106 Edward G Connor
106 Mrs Louis Nardi
106 Ralph E Murphy ◎
112 Michael Hart
112 Dante G Pilegi
112 Hector A Adams
112 Henry Christopher
116 Mrs Adele Novelli ◎
114 Camillo Baiardi ◎
— **Moore crosses**
142 Dante Mutte ◎
142 Alfred L Mutte
146 Alfred Zilli Δ ◎
— **Cottage begins**
187 Mrs Ida Rovelli ◎
194 Henry C Sprandel
204 Mrs Eva Campbell ◎
227 Alfred Penna ◎
248 Kenneth P Avando ◎
Left
17 Vacant
25 Adolphus Provost, Jr
31 Edgar E Belanger
31 Dante Serra
33 Wallace T Bubien
33 Chester Nicora
— **Spring ends**
43 rear George H Dugan
43 John E Dugan ◎
45 Godfrey Borgatti ◎
51 John Masi ◎
57 William A Duclos ◎
59 Alexander L Piekarski
63 Frederick F Tourtellotte ◎
— **King ends**
67 Philip A Eagan ◎
77 Robert Wilbur
77 Harris A Stewart ◎
77 Mrs Severena Pasini ◎
77 Earl H Freniere
81 Armondo J Nardi
101 Margaret R Ferrante
101 Silvio E DeGeorge ◎
— **Bridge crosses**
111 Mary C Cavanaugh ◎
105 Raschi Fence Co
105 Raymond Raschi ◎
119 Roland E Duclos ◎
121 Raymond A Duclos ◎
127 Mrs Ernestina Bellinzona
127 Diego Montagna ◎
145 Francis X Martin ◎
183 Maro Harry Colley
185 Mrs Lucy Lavalette
185 Eugene Lavalette
195 Jeremiah J Cavanaugh ◎
— **George begins**
205 Chester J Lucardi ◎
219 Charles C Poggi ◎

HIGHLAND AVENUE
From 74 Maple southerly and west to Tower ter
Even right
14 Luigi Barbieri ◎
16 Joseph F Tarini
24 Andrew F Tricinella ◎
42 Daniel V Augusti Δ ◎
48 Antonio Balboni ◎
58 Mrs Henrietta Luccardi Δ ◎
Odd left
11 Mrs Louise Montagna ◎
15 Charles J Montagna
19 Paul Govoni Δ ◎
25 Mrs Rose Montagna ◎
29 Joseph Montagna ◎
33 Victor Emanuel III Society
37 Mrs Lottie Vincelett
39 Joseph O'Niel Δ
43 Charles J Montagna ◎
53 Samuel F Prove
59 Celso P Fortini ◎

HIGHLAND STREET
From 857 Springfield to Mill
Right
28 Ralph Giordano ◎
60 Louis Gacona ◎
66 Arthur A Barlow, Jr Δ ◎
72 Arthur A Armour ◎
House under const
Left
24 Antonio E Furlani Δ ◎
55 Frank DeMichele Δ ◎
61 Kenneth L Olden ◎
67 Alfonso A Silvestri ◎
75 Anthony J Polacco ◎

HOMER STREET
From Springfield to North
Even right
24 Joseph R Guidi ◎
40 Mrs Bronislawa Sopet ◎
50 George E Gillan
50 Mrs Annie Gillan
54 George Gillillan ◎
56 Joseph E Smith ◎
72 Charles L White ◎
86 George L Beauchane Δ ◎
88 Raymond R Vanderift ◎
Joseph A Draghetti ◎
Odd left
25 Robert J Ratcliffe ◎
39 John G Steadward ◎
41 Mrs Jadweiga Radwilowicz ◎
West Agawam Community Building
65 David I Chagnon ◎
85 Joseph G Marai ◎
89 Walter J Rushby ◎
99 Benjamin Botelho ◎
123 George F Wilmes, Jr ◎

HOMESTEAD STREET
From Rowley to Greenacre la
Even right
10 Leon Peter Morris ◎
20 Bruno J Grabowski ◎
Odd left
1 Bruno L Bellame Δ ◎

HORSHAM PLACE
From Colemore opp Annable
Odd left
113 Dante A Ferrioli ◎
Earl H Van Wager ◎

HOWARD STREET (N A)
(See Cooley)
From end of Cooley

JAMES STREET
From 386 Meadow southeasterly
18 Patrick Colonna
18 Thomas Mascaro
136 Frank I Mascaro
100 Orfeo Mandrioli
Agawam Sportsman's Club

JAMES STREET (F H)
From opp 309 North (F H) northwesterly to byd Maynard
Even right
54 Wallace H James ◎
60 Mrs Florence Descoteaux ◎
House under construction
124 Mrs Mary A Chambers ◎
— **Maynard ends**
Andrew Chmael
Odd left
7 Walter C Thornton Δ ◎
13 Horace A Marotte ◎
21 Frank H Jenks ◎
49 John D Foley Δ ◎
53 Henry G Menard ◎
53 Henry G Menard, painting contractor
55 Evelyn C Cordes ◎
61 Arthur H Daigle ◎
121 Vacant
127 Leonard W Bennett ◎
147 Conrad J Rose ◎
149 Frank Kachanowski ◎

KANAWHA STREET
From 1813 Main nr Suffield line
Even right
10 Dominick Crupi Δ ◎
26 Stephan Kuzmick Δ ◎
Odd left
No houses

KENSINGTON STREET
From Springfield south to Mill
Even right
32 Harry R Williams Δ ◎
46 Herbert Binns ◎
54 John H Liptak ◎
54 Vincenzo Mercadante Δ ◎
58 Wadis F Carney ◎
62 Stanley J Macewicz ◎
66 Henry R Lyons ◎
70 Edward W Meyer Δ ◎
74 Harold E Bostwick ◎
78 Raymond F Kennedy ◎
82 Frank Labun ◎
84 Stanley S Coll ◎
Odd left
37 Arthur S Isham Δ ◎
41 Mrs Frances Brown ◎
45 Walter K Fogg ◎
47 Norman E Millette ◎
53 Joseph J Hardina ◎
57 Robert Healey ◎
61 Francis E LaRock ◎
65 Frank E Smidt ◎
69 Norman P Arndt Δ ◎
73 Vincent St Forni ◎
83 Ralph E Pissno ◎
Vacant
House under construction
105 James V Bruno, Sr Δ ◎
111 Joseph Fortini Δ ◎

KING AVENUE (N A)
From 4 Spring west and south to River
Even left
6 William A Petus ◎

WARRINER PONTIAC CO.
New and Used Car Sales Office Parts & Service
360 MAIN ST. SPRINGFIELD Tels 2-6201—3-7144

TIRES BATTERIES APPLIANCES **STANDARD TIRE SALES, INC.** TIRE RECAPPING TELEVISION
CHESTNUT Cor. WORTHINGTON Tel. 3-6666 SPRINGFIELD, MASS.

King av (N A) (continued)
8 Bernard H Bujnarowski
20 Pietro Canegallo ◎
12 Augusto Delucchi △ ◎
Odd right
7 Francesco Raimondi △
9 Mrs Dina Gatti ◎

KING STREET (N A)
From River south to High
Even right
22 Joseph J Casel
22 Joseph Casel
22 Tinti's Restaurant
28 Silvio Castelle ◎
28½ Clam Shell
32 Carlo A Balbani
32 Fernando J Balboni
Christopher Columbus Club
44 Charles E Avery
44 Mary La Pearl
44 Vincent J Masi
Odd left
15 Silver Star Food Inc
21 Joseph Barber ◎
21 Charles C Mayo
25 Mrs Romilda Balboni △ ◎
25 rear Balboni C & Sons, baker
29 Maschni Social Club
33 rear Fred E Besner
35 John P Curran
37 Arthur S Rackliffe
39 Francis A Rauk
39 Arthur C Baer
47 New England Store
47 Philip Jasmin ◎
47 Russell Haynes

KIRKLAND STREET
From after 341 Meadow northwesterly
Even right
10 Frederick Desjarlais
12 Andrew Warga
Odd left
Alvey A Cleaves

LEALAND AVENUE
From 634 Main westerly
Even right
16 Ernest L Snow
22 Clarence M Edwards △
24 Roland C Reed
32 Charles B Longley
40 Walter C Goss
— **Carr av begins**
56 Eugene E Southworth
58 Albert Cavicchi △ ◎
70 Ralph M Oliver
76 Samuel Arthur Sabin ◎
82 Herman Hooper
88 Malcolm P Holmes
94 Lewis Rebecchi
102 John Solarey
140 William J Drzyzga
Odd left
7 George R Easter
35 Robert C Oliver
41 Frank L Schaedlich
61 Thomas L Casiello
75 Anthony A Silvestrini △ ◎
83 Alden M Settle
89 Raymond H Menard
103 Ralph E Soden
113 Frederick J Gillander △ ◎
127 Anthony Melloni

LENOX STREET
End of Fenton
Even right
12 William C Chyba ◎
14 Mrs Dorothy Hannson ◎

LEONARD STREET
From 868 Main to River rd
Even right
14 Charles D Matton △ ◎
14 George A Craigie
22 Wyne B Gates
32 Vacant
164 Walter T Kusiak
173 William Fusco
184 Alec Baldiga
200 Stanley Drewnoski
228 John R Welch
228 Mrs Hattie Julien
252 Harry G Chavin
264 Ronald E King
270 Raymond F Ryan
270 rear Robert Hackett
118 Andrew Nieroda
Odd left
9 John A Zimmerman △ ◎
15 Ralph D Pond △ ◎
21 Fred C Emerson △ ◎
137 George Webster
137 George Webster, gasoline installation contractor
147 Donald Cross
147 Allen W Violet
155 Lawrence Regnier ◎
201 Joseph Guidetti
219 Anthony Funtos
219 Mrs Essie Photias
233 Natale T Barbieri
241 George H Peckham
262 Mrs Eva L M Sullivan
275 Vacant
283 Mrs M Blanche Trevallion
293 Richard T Wilson
303 Gerald F Hackett △ ◎
321 Fred C Arens

LETENDRE AVENUE
From Springfield to North
Even right
32 Mrs Marie A Bryce ◎
44 Charles H Dunlap △ ◎
52 Henry F Gareau ◎
58 Roger U Geckler ◎
66 Atteo D DeBissio ◎
72 Christopher E Campbell ◎
80 Ignatius C Repinec ◎
88 George Ortner ◎
96 Roger E White ◎
110 William T Walsh △ ◎
116 Thomas M McAuley ◎
Odd left
7 Chester W Dunlap
17 Russell Vandenburg ◎
19 Robert A Choiniere ◎
19 Francis E Letendre △
19 Ernest Bouley ◎
29 Edmond A Bouley △ ◎
31 Frank J Rossoi ◎
41 Lawrence O Bouley △ ◎
49 Fred A Carlson
49 Edouard Letendre ◎
61 Stanley J Olbrych ◎
75 Adam E Letendre, building contractor
75 Adam E Letendre ◎
91 Edmond L Moore ◎
91 Frank Bond
97 John G McCormack ◎
111 Adelard J Letendre ◎

LEY STREET
From Suffield southerly
Even right
38 David C Gallano ◎
40 Stanley J Krygowski
Odd left
15 Howard R Minor ◎
25 Armand L Phaneuf ◎
35 Edward Krygowski ◎
41 Albert M Boucher
43 Theodore E Marini ◎

LIBERTY AVENUE
From end of Riverside av westerly
Right
No houses
Odd left
27 Joseph Landi

LIBERTY STREET (F H)
From 224 North (F H) northwesterly to dead end
Even right
16 William C Gazar ◎
30 Josef A Gazar ◎
60 John Pino ◎
66 Joseph P Gazar ◎
74 Mrs Anna Mooney ◎
82 John J Hyde ◎
90 Karl W Birk ◎
104 Anthony Egnatowich ◎
— **Carmen av ends**
116 Alfred P Sherman ◎
148 Carmino Longhi, Jr ◎
148 Carmino Longhi Jr, trucking
Odd left
17 Charles F Hill ◎
27 Mrs Laura Levesque ◎
39 Henry Fessler ◎
51 Henry Fessler, Jr ◎
57 Frank H Hepburn ◎
71 Howard Claude Buell ◎
71 Howard Claude Buell, gen cont
71 Twin Maples Realty Co
81 George J Roos ◎
91 Paul Tarnuzzer ◎
109 Alvano L Vandini ◎
115 William P Flaro ◎
129 Arnold P Tarnuzzer ◎

LINCOLN STREET (F H)
From 510 Mill northwesterly
Even right
18 Norman A Rodier ◎
18 rear Mrs Eva Mudge
20 John Noga
54 Anthony Romanowicz ◎
70 Theodore F Saydera ◎
Odd left
39 Henry N Favreau ◎
49 Efem Protzenko ◎
49 Walter A Protzenko

LINE STREET
From Springfield to Mill
Even right
44 Steven C Carlisto ◎
48 Daniel S Carlisto ◎
74 Joseph Kasza ◎
152 John J Provost ◎
Odd left
21 Michael J Saitto △ ◎
29 Frank DeMario ◎
43 Roy K Cowan ◎
49 Cleo C Faye △ ◎
55 Ernest J Duval ◎
69 Roy F Duvall ◎
93 Mrs Annie Petithory
93 Homer E Blair ◎
Anthony Chiba ◎
133 Mrs Constance D St John ◎
139 Eugene E Guyette
155 rear Mrs Donalda Miller ◎
155 Vacant
161 Harold Rudd
177 rear Cliford Montobello
177 rear Agawam Cleaners
177 rear John Losito ◎
177 Charles Losito
189 Kenneth E Claflin ◎
203 Charles H Thornton △ ◎

MAIN STREET
From Agawam bridge to Agawam-Suffield town lines
Even right
2 H Preston Worden
2 Mrs Marion A Parmelee
2 Vacant
— **Suffield begins**
10 Louis E Deloghia
12 Edward J Flynn, Jr
24 Louis F Bouchard
24 Paul Begley
24 Jack Mallon
36 Agawam Administration Building (Town Hall)

Coal, Coke
Fuel Oils
145 ARMORY STREET
CITY COAL CO.
Oil Burners
Tel. 4-7396
SPRINGFIELD, MASS.

Main (continued)
Agawam Police Station
46 Robert C Allen
50 Mrs Bertie S Cloe
50 George R Robinson
100 Agawam High School
— Reed begins
104 Vacant
116 John H Williams
140 Edward L Stork
140 Edward L Stork, roofing cont
— Federal begins
158 Earl S Spaulding
158 Mrs Alice Sjostrom
184 Edward Horald Hamolen, Jr △ ◎
270 Stacy Machine Works Inc
288 Jerry L Zerra
350 Springfield Commercial Body Co Inc
350 Pepsi-Cola Bottling Co of Springfield Inc
— Cooper begins
366 Gerald J Burke
374 Arthur LaFleur, excavating cont
374 Arthur LaFleur
378 Richard K Marshall
378 Ye Old Spinning Wheel
378 Agawam Cabins
382 Robert E Bessey
386 Fred Hackstock
396 Anton J Pitter
396 Leslie J Moore
396 Moore's Express
410 Joseph D Monetter
424 Harvey F Johnson
424 Donald W Safford
438 Albert T Corliss
— Harvey Johnson dr begins
448 Raymond D Boos
458 Adelard H Pelletier
464 Lauriente Nurseries Inc
464 Springfield Power Mower Inc
530 Albert J Christopher
530 Richard L Taylor
530 Christopher's Farms and Roadside Stand
554 Elmer M Fleming
580 Philip Nassif
588 Edwin A Stewart
632 John C Lipps
634 Agawam Motor Sales
— Lealand av begins
644 Carol Jane Shoppe
644 Vacant
648 Louis H Bontempo
648 Lena D Bontempo, hairdresser
— South Park ter begins
660 Albert J Mason
660 Oliver J Foster
666 Raymond Shamie
670 James N Reynolds, Jr
670 James N Reynolds
676 Carl J Gottsche
676 Mrs Martha R Gottsche
684 Stuart A Kibbee
692 Elmer Secord
700 Rev Benjamin T Lockhart
706 Lawrence Ellershaw
724 Frank J Adamcyk △
726 Frank E Campbell △ ◎
740 Irving C Van Heusen △ ◎
— Elm begins
760 First Baptist Church
768 Agawam Public Market
768 United States Post Office
798 Webster's Service Station
Agawam Cemetery
844 Raymond L Melanson
844 Carter Campbell
854 Mrs Emma L King
— Emerson rd begins
870 Frank E Phillips
870A Arthur Elwin
890 Leonard R Rock
— Wright begins
914 Mrs Sadie E Wright
914 Edward Goodrich
924 Eugene A Smith
940 Howard H Hallock
954 Mrs Clara Baidack
954 Joseph Walsh
954 rear John Campbell
970 Robert D Guess
976 Darwin W Ransom
980 Henry H Vogel
986 Edward F Caldon
— Adams begins
1008 William L Bryan
1026 Mrs Esther M Earle ◎
1098 John A Adams
1108 Malcolm R Goodhind
1118 Natale V Cirillo
1138 Vacant
1152 Alfred J Hebert
1158 Richard J Rieker
1164 Lucas A Subotin
1172 Edward J Novak
1186 Michael Demko
1202 Claude L Barden
1278 O Delos Baker
1278 Alexander J Buiniskas
Atwater Nurseries Grounds
1324 Mrs Lillian G Fielding
1324 Ernest Gardner
1326 Ronald D Marr
1352 Mrs Helen C Raynor △ ◎
1360 George W Smith
1362 Mrs Jennie E Bagley
1370 Mrs Ethel M Cowles
1412 Sycamore Hill Interior Decorators △
1422 Edward R Burke
1422 Edward J Burke
1438 Roger L Dalgleish
1444 Mrs Doris Cote
1444 Konstanty Malyszko
1444 Vacant
1492 Louis R Tatro
1496 Bernard R Tatro
1496 Roy B Tatro
— South begins
1506 Robinson's Grocery Store
1506 Robinson's Service Station
1506 Charles M Robinson
Parking lot
1638 Edward Davis
1638 William J LeGrand
1664 Scarlet House
Parking lot
1664 John Jasmanicki
1696 Meadow Brook Lunch
1700 Peter A Dembowski
1702 Arthur Zavarella
1704 Charles Avezzie
1708 John B Cirillo
1708 Carmen L Cirillo
1710 Vincent F Cirillo
1710 James H Roger
1720 George T Racicot
1720 John J D'Amato
1730 Frank W Krupczak
1730 Fred Babeski
1730 Stanley Bonkowski
1736 Joseph Bigda
1744 Joseph W Williams
1744 J W Williams, fruit stand
The Bungalow
1782 Daniel J Shoemaker
1784 Agawam Mill and Lumber Co
1810 Carmello D Mazzaferro △ ◎
1822 James H Sgorbati
— Agawam-Suffield town lines
Odd left
137 L Douglas Short
141 Thomas H Stapleton
159 Marguerite F Caldon
159 Howard Kane
365 Mae's Lunch
425 Carmine Bertoldi
439 Emile E Dubuc
445 Leon D Brissette
451 Thomas A Fazio
House under const
— Meadow begins
493 Mrs Mary M Knapik
495 John McVeigh
495 Mrs Ada Williams
515 Stephen P Knapik
515 Lyman T Hastings
527 Mrs Catharine M Ferry
527 Sidney A Ferry
527 Mrs Myrtle I Ashe
535 Carl V Casella △ ◎
551 James A Fitzgerald
571 Robert T Lane
571 Alexander Hackney
571 Lillian A Lane
583 Rachel Mellor
— Edward begins
609 Francis W O'Connor
617 M Alice Perry △ ◎
— Albert begins
629 William B Curran
629 Ernest J Donovan
643 Harry N Abell
643 Otis Patterson
Abell summer cottage
663 George R Andrews △ ◎
663 Gertrude N Smith
663 Leonard House
675 Edward J Grassa
675 Harry D Simpson
Benjamin J Phelps School (Agawam Center School)
— School begins
703 A-C Service Station
705 Ella's Restaurant
707 Richard's Dry Cleaning Service
709 Tisdel's Barber Shop
711 Ronnie's
715 Agawam Pharmacy
719 Howard W Pond
719 Pond Bros
719 Pond Bros Ins Agency
719 Richard H Danforth
Mrs Edith H Crouss △
— Monroe begins
Agawam Center Library
Agawam Congregational Church
— Elbert rd begins
769 Wendell M Gosse
779 Howard C Gerbracht
— Central begins
789 A Duane Stebbins
789 Donald E Whitehouse
795 Mrs Elsie C M Chamberlin
795 Mrs Elsie C M Chamberlin, physician
799 John Walker, Jr
807 Chester A Miller
817 Charles D Hodges △ ◎

SWETT BROS. Phone 7-0293
"Complete Heating Systems installed, any type. Call for free estimate."
78 ISLAND POND ROAD SPRINGFIELD, MASS.

Main (continued)
823 John P Shannon
833 St John the Evangelist Church (Roman Catholic)
845 John D Pond
855 Willard W Parker
861 Donald W Sosebee
861 John O'Brien
— **Leonard begins**
869 Mrs Emily R Risley
869 Mrs Emily R Risley, nurse
875 William T McCoy
883 Harvey L Polhamus
891 Wilfred J Lenville
901 Mrs Claudia B Torrey
907 John C Tate
927 W Nelson Steele
927 Alfred Dearnley
943 Herbert A Briggs Δ ◎
947 Ernest A Bleeck Δ ◎
959 James S Bates
963 Leslie Coventry
969 Lewis F Sharpe
975 Clifton A Phillips
985 Thomas F McNamara
1005 Earl B Marney
1013 John C Wright, Jr
1025 Lawrence M Cushman
1031 James A Rossi
1039 Leslie E Gibbs
1039 L E Gibbs & Son, painters
1057 Joseph Fedier Δ ◎
1075 Vacant
— **Bailey begins**
1077 Joseph C Davio Δ ◎
1119 Allen W Thayer Δ ◎
1119 Mrs Bessie M Thayer, nurse
1123 Edward A Grimes
1129 Fred Wippert
1137 Albert C Burke ◎
1141 Michael A Statkum
— **Charles begins**
1151 Sidney B Bacon
1157 Kenneth A Hollister Δ ◎
1161 William H Thorpe
— **Alfred begins**
1177 Wallace Balsewicz
1183 Horton F Pomeroy
1189 Mrs Elizabeth R LaViolette
1197 Silvio Louis Davio
1215 George D Robinson, Jr
1219 Joseph P Tomski
— **Barden begins**
1231 Minnie A Barden
1231 Merrill O Tisdell
1255 Mrs Minerva J Davis Δ ◎
1289 Florence E Spears Δ ◎
1307 E Lee Nuss
1315 Bruce P Notman Δ ◎
1327 Charles Clark
1327 Henry Arsenault
1337 A William Corriveau
1341 Northern Mfg Co
Weidenmiller-Magovern Co (whsle)
1359 Mrs Eveline J Trevallion
1365 Feeding Hills Dept Store
1369 Leroy H French
1379 Mrs Grace L Morgan Δ ◎
— **River rd begins**
1403 Mrs Anna W Roberts
1407 Warren H Roberts and Sons
1411 William J Sharples
1419 Walter J Holland
1443 Squazza's Service Station
1459 E Russell Secord
1477 Stanley F Drzyzga Δ
1597 Raymond R Audet
1597 Philip Zoppi
Riverside Park Amusement Grounds
1701 John Grant
1743 William J Cavanaugh
1765 Rose's Service Station
1765 Luther M Rose
— **Woodcliff begins**
1775 Raymond F Miller
1777 Henry J Hetu
1811 Earl W Xeibert
1813 State Line Package Store
1815 Robert J McGuire
— **Kanawha av begins**
1815 The Ringside Bar & Grille
1815 McGuire's Nursery—Evergreens
— **Town lines Agawam and Suffield**

MAPLE STREET (N A)
From 128 Walnut to 300 Springfield
Mixed right and left
4 Bernard R Collins ◎
20 Edward D Noyes ◎
Katherine G Danahy School
65 Vacant
67 Casear Balderelli ◎
74 Mrs Mary Cimaroli ◎
74 Mrs Mary Cimaroli, confectionery and ice cream
— **Highland begins**
86 Peter D Vancini ◎
86 George Cassanelli
86 Stella's Restaurant
88 Norma's Specialty Shop
88A Scherpa's Barber Shop
98 Henry Bongiovanni ◎
102 Peter Ranchi Δ ◎
114 Charles C Smith
114 George Craigie
114 Mrs Catherine Burnett
128 Francis A Colli
138 Edmund W Govoni ◎
140 Diedrich E Wolter ◎
144 William F Buckley ◎
158 Mrs Katherine V Duclos ◎
— **Orchard begins**
186 Walter J Letellier ◎
— **Oak Hill av begins**
200 Henry M Haffler ◎
226 John F Quinn Δ ◎
234 John T Begley ◎
242 Geno Naples ◎
270 Bayside Hosiery Mill
272 rear The Meyer Co
Mixed left
13 George Paro, barber
31 Henry D Manchester ◎
St Anthony's Church
62 Mrs Susie Colli ◎
72 G & S Market
72 Alfred W Daglio Δ
77 Homer J Paro ◎
77 Homer J Paro, plumbing contractor
81 Patrick J Curran ◎
91 Mrs Mae S LaClair ◎
107 Mrs Leopoldina Snell ◎
117 Frank A DiSantis ◎
119 Calvin S Phillips ◎
127 Theodore Roberge ◎
127 Alfred Fregeau
147 Leo Bourgeois Δ
149 Leslie C Miller Δ ◎
175 Cora E Bean ◎
169 Cornelius Crowley ◎
217 Edward S Connor ◎
227 Mary Crowley Δ ◎
243 Mrs Rose Letellier

MAYNARD STREET (FH)
From 144 North northwesterly to James
Right
Walter Daubitz ◎
Paul F C Daubitz
— **James crosses**
Odd left
11 William J Case ◎
27 Mrs Hermine Goyette ◎
37 Guido N Carestia ◎
67 Ronald E Oliver ◎
67 Helmut H Nissen
71 Harry A Slate ◎
85 Leon A Dumond ◎
91 Joseph S Lamoureaux ◎
93 Mose Menard ◎
95 Fred Roberts
97 Vacant
— **Carmen av begins**
Rudolph Palinckx ◎
Daniel Ciak ◎
— **James crosses**

MC GRATH TERRACE (N A)
(Formerly Conti)
From Maple at point of Springfield
Mixed right
2 Thomas J Flynn ◎
5 Napoleon G Dupre
6 Mrs Bridget McGrath

MC KINLEY STREET
From Springfield to North
Even right
60 Louis Barry
Odd left
45 Leo T Rivest ◎

MEADOW AVENUE
From 176 Meadow southerly
Mixed right
14 Sportero Tonelli
28 Rosario Mazza
60 Gaetano Mazza
7 Rosario Cordi
Mixed left
11 Lawrence L Vedany
127 Angelo Giorgi
53 Joseph P Brown Jr
57 Joseph P Brown
67 Stanley Pieczarka

MEADOW STREET
From 493 Main to River rd
Even right
16 Mary Benotti Δ ◎
22 Anthony J Pandolfi Δ
28 Alfred Fontana Δ ◎
32 Vernon S Fenney Δ ◎
52 Alfred O Schmidt Δ ◎
60 Clifton C Wright
70 Charles A Wright
70 Charles A Wright Inc
96 William E Brown
110 Gaston A Allard
122 William E Carroll
128 Dominick D Serafino Δ ◎
162 Fred E Smith
176 Thomas L Blanchard Δ ◎
— **Meadow av begins**
194 Anthony H Binnenkade Δ ◎
196 Louis Bonfitto Δ ◎
210 Charles A Lane
240 Cosimo Baggetta
262 Thomas E Cascio
262 Thomas E Cascio, landscape gardener
272 Walter C Johnson
274 Matthew Blackak
278 Joseph Henry Bergeron ◎
302 off Ivon E Smith
312 off Robert M Keith
312 off James F Wilber
318 off Angelo Grasso
322 Joseph Frodema
324 Alfred J Dearing
House under construction
364 Anthony Grasso
374 Peter T McGrady
380 Felix F Rachele
386 Felix V Rachele, Jr
— **James av begins**
452 Leo Malanson
454 Hugo Mezzetti
466 Michael DiLullo
— **Editha av begins**
500 Mauro Dinelli
502 Joseph Harrison
— **Ellison av begins**
514 Anthony W Oliveri
518 Romeo J Lacroix
518 Joseph Cordi
520 Joseph Cordi
558 Vincent Haley
558 Charles J Foote
578 John Rosso Δ ◎
582 Wilfred Harrison
592 Cosmy F Albro
608 Mrs Julia Grasso
608 James White
608 Thomas D Haynes
628 Vacant
— **River rd ends**
Odd left
15 Joseph DePalo
21 Stewart Crawford
25 Laurence W Tetreault
Henry Beigert
39 Raymond L LaFlamme
43 Armand R Aussant Δ ◎
209 Charles W Hull
217 Edmund J Gendron
241 Robert B Toriani

VALENTINE CONCRETE COMPANY INC. V Transit Mix Concrete
250 ALBANY ST. SPRINGFIELD
6-1856 PHONES 6-1857

Meadow (continued)
245 Germano Toriani
245 Daniel Christofori
263 George N Cote ◎
283 Arthur J Baines
285 George Ohresser
289 Philip A St Germain
311 Joseph D Annone
319 Anthony E Meccia
319 Anthony E Meccia, landscape gardener
327 Louis E Pedulla
341 Domenick J Pedulla
— **Kirkland begins**
391 John Durkan
439 Charles W Hitchcock
— **Frank begins**
467 Joseph Antico
471 Larry Maiolo
475 John Tedesco
475 Frank Rocca
499 Cosimo Longo
Peter D Longo, electrical contractor
515 off Salvatore Pratti
517 off Fred DiCarlo
539 Crystal Ice and Fuel Co
539 Gennaro Grimaldi
Storage house
— **River rd ends**
555 Nicholas J Vardas
555 Agawam Paper Stock

MELROSE PLACE
From 999 Main to dead end
Even right
26 John Magovern
28 Joseph P Thomas
36 Mrs Ruth A Barlow
36 Linus A Snow
36 Oak Ridge Farm
Odd left
15 Carl A Tootill
21 Richard O Lawton
27 Mrs Jessie C Hofmeyer

MEMORIAL DRIVE
From opp 94 Garden northeasterly
Odd right
99 Stephen P Blaha ◎
Left
No houses

MERRELL DRIVE
From 727 River rd to Western dr
Even right
14 Vacant
22 Otto William Anderson △ ◎
28 Joseph T Munroe △ ◎
36 Ward A Rayfield △ ◎
Vacant
House under construction
54 Richard C Tufts
Odd left
17 Vacant
27 Sumner C Schwartz II, roofing and siding contractor
27 Sumner C Schwartz II
33 Clarence A Swanson, Jr △ ◎
45 Nicholas Rodis
51 John E McLaughlin, Jr
57 Clifford J Lothrop

MILL STREET
From 91 Perry la to 1039 Springfield (F H)
Even right
4 Frank T Goss ◎
14 Percival V Hastings, Jr ◎
32 Raymond P LaPine ◎
40 Stewart R Safford ◎
48 Anthony M Pezzini △ ◎
— **Suffield crosses**
94 Alfred Girard
94 Colby Hammond
House under construction
112 Arthur V Beauvais ◎
118 Roy A Fournier ◎
124 Wilfred J Houle ◎
138 Francis G Martin ◎
146 George W Martin ◎
154 Arnold E Jerry ◎
182 Alfred A Eggleston △ ◎
Vacant
224 Pasquale Liquori ◎
224 Pasquale Liquori, trucking
280 Fayette M Brown ◎
— **Cooper ends**
464 George Provost ◎
482 Arthur N Provost ◎
— **Lincoln begins**
— **Franklin ends**
536 Joseph Mercadante ◎.
544 Vincent J Mercadante ◎
548 Louis Mercadante ◎
550 Joseph L Ianello ◎
554 Michael Fusick ◎
556 Michael Fusick, Jr ◎
560 Albert G Fusick ◎
568 Preston F Provost ◎
586 Alphonse J Deleva ◎
586 Alphonse J Deleva, trucking
616 House under construction
628 Harvey L Stucklen ◎
636 Daniel Pisano ◎
— **Kensington ends**
646 Fred F Geiger ◎
660 Adrien H Regnier ◎
660 Adrien H Regnier, garage
— **Norris ends**
788 Edward F O'Brien
— **Highland ends**
House under construction
— **Rhodes ends**
— **William ends**
732 Bronislaw J Precz ◎
— **Henry ends**
758 Paul L Jaeger ◎
772 Richard A Ramponi ◎
— **Poplar crosses**
Odd left
— **Suffield crosses**
83 Clifton F Safford ◎
— **Silver Lake dr begins**
185 Albert W Liquori ◎
House under construction
227 James A Cassidy ◎
267 John F Cassidy ◎
429 Frank DeCaro ◎
463 Edward W Modzelewski ◎
491 Silvio Martinelli ◎
501 Mrs Mathilda Voudrien
501 Mrs Rose Farmer
519 Gerald Cleary ◎
529 John E Malley
533 Mrs Carmen Saralli ◎
537 Maurice Chapdelaine
555 George A St John ◎
581 Felix Pisano ◎
587 Dominick J Pisano ◎
595 Anthony Pisano ◎
603 Guiseppe Pisano ◎
611 Joseph P Losito ◎
643 Pasquale Spinetti ◎
657 Wilfred J Collins
659 Norman C Regnier
663 Joseph Petruzzello ◎
669 Wilfred O Regnier △ ◎
673 Arthur F Perry ◎
681 Rose D'Aiuto
681 Arthur Petruzzello ◎
691 Dennis F Mulroney ◎
695 Raphael Scarpa ◎
Off Andrew T Nadrowski
Off John Stepanik ◎
Off Twin Oaks Cafe
Off Frank Grecco ◎
Off Rocco Grecco ◎
705 Arnold Soderman
711 Max Gaj ◎
717 Walter Gaj ◎
725 Anthony D'Aiuto ◎
739 Andrew J Giordano △ ◎
745 William E Perusse
747 Mrs Hattie Burke
751 Vacant
755 George N Tucker ◎
761 Wilfred J Bourgeois ◎
767 Sante DiDonato ◎
771 James Votzakis ◎
— **Poplar crosses**

MONROE STREET
From 719 Main to School
Even right
20 Eben T Chapman
28 Ernest R McLean △
40 Frank J Biza, Jr
46 Fred J Scott
54 Vincent Spagnolo
60 Walter G Willard
68 James C Atwater
80 Robert K Strniste
— **Elbert ends**
90 William S Mabb
98 Eugene V Oehler
108 Mrs Mabel E Hynes △ ◎
112 Edward E Bonacker
122 Harold C Atwater
Odd left
33 Rudolph Oeky
41 Richard E Gingras
51 Charles Lee Hopkins
57 Manning S Case
— **Willard av begins**
67 Peter D Chabris
79 Roland DuBois
85 Milton Peterson
93 Charles M Phelps
99 Harry P Dickinson
111 Frank J Ehrhardt

MOORE STREET (N A)
From Agawam River to 76 Maple
Mixed right
5 Mrs Gertrude L Babcock ◎
12 Harry R Myers ◎
— **Valley crosses**
Valley Greenhouse
38 Samuel Boltaro ◎
38 Betty's Place
56 Frank Mass ◎
62 Paul J Long △ ◎
74 Edward A Costa △
82 Mrs Rose St Lewis
96 Earl E Provost
96 Attilio Barbieri ◎
100 Mrs Caroline Poggi ◎
104 Stanley J Kolonoski ◎
106 Stanley Kolenowski
106 Albert Gordon
108 Roοert Baj
110 Paul Montagna ◎
112 John Castillini ◎
112 Casty's, oil
Mixed left
2 Frank Bovat ◎
23 Napoleon Carmel ◎
35 Charles A Rossi ◎
35 Louis Rossi
83 Frank Loncrini △

SPRINGFIELD ICE & FUEL CO. Phone 2-5173
225 HICKORY STREET
SPRINGFIELD, MASS.
RANGE & FUEL OILS
LOCKER STORAGE
PROCESSED ICE

Moore (N A) (continued)
85 Louis Loncrini
99 Angelo J Poggi ◎
113 Edward D Montagna
137 Wallace Whitehead
137 Mrs Leanor Brooks

MOORLAND STREET
From 655 Springfield south to Fenton
Mixed left
9 Fred G Marieb ◎
13 Andrew B Milliken ◎
22 Louis F Rosso
Mixed right
33 John E Higgins

MOUNTAINVIEW STREET
From 442 Silver to byd end of Vadnais
Even right
18 Harold J Coons ◎
24 Herbert C Litchfield ◎
30 Louis J Deni ◎
36 Louis P Plante ◎
36 Louis P Plante, plumbing
42 Thomas J Manion ◎
48 Albert L Roberts ◎
54 Herbert C Litchfield, Jr ◎
60 John N Bohannon, Jr ◎
68 William M Hally ◎
76 Bernard J O'Reilly ◎
82 William P Gillette ◎
Odd left
17 Donald Savoie ◎
23 John J Chlastawa ◎
29 Yngbar N Torp ◎
39 Maurice N Vincent Δ ◎
— **Vadnais ends**

MULBERRY STREET (N H)
From Maple to Ellington
Even right
12 Anocleto Gauzzirotti
12 Joseph Cimaroli
18 Albo Masi ◎
22 Peter Raimondi ◎
Odd left
11 Elio L Capponcelli Δ ◎
17 Albert W Bellano ◎
21 Mrs Mary Brignoli ◎
27 Mrs Pauline D Lucchi ◎

NILE AVENUE
At end of Farr av
Odd right
11 Robert B Carney Δ ◎
Ignase Grigaitis
Left
No houses

NORMAN TERRACE
From 590 Springfield north
Even right
26 Peter C Dulak ◎
34 Leo J Decelle Δ ◎
42 Mrs Alma C Blish ◎
50 Edward A Burgamaster, Jr Δ ◎
58 Eugene R Andruss ◎
63 Arthur E Stanwell ◎
71 George F Wiley ◎
Odd left
15 Frank L Harvey ◎
15 Fred McLeod
23 Romeo J Loiselle Δ ◎
31 Ernest F Hamel Δ ◎
39 George D Greenleaf ◎
47 Theodore R Werner ◎
55 John J Berner Δ ◎
66 Edward S Nacewicz ◎

NORRIS STREET
From opp 830 Springfield to North Westfield
Even right
30 George H Greenough ◎
34 Mrs Edith E Minney ◎
38 Paul N Caron ◎
42 Clarence E Gravel ◎
62 Bert J LaLime ◎
66 Victor F Rothus ◎
68 Ralph J Tortoriello, Jr ◎
78 William B Acquaro ◎
84 Nicholas P Madamas ◎
94 George L Grimes ◎
100 Battista Tencati
108 Philip L Sherman ◎
Odd left
15 Dominick Lepore ◎
19 Axel Paulson ◎
23 Clinton Ober ◎
27 Charles H Gravel ◎
31 Thomas C Williams ◎
47 Winfred C Pfersick ◎
55 John T Gonet ◎
79 Clayton F Nelson ◎
85 Alexander Radewick, Jr ◎
89 Donald F Davidson ◎
95 Assad J Karan ◎
101 Walter Bielinski ◎
107 John S Presz ◎

NORTH STREET
From 300 Springfield jct Maple to North Westfield (F H)
Even right
2 Vacant store
2 Joseph A Dixon
2 Robert Clow
2 Leonard R Roberts
4 Doc's Barber Shop
10 Agawam Cafe Inc
52 Salim R Davis ◎
78 Robert M Davis ◎
90 Roy H Ferrell ◎
104 Mrs Kate E Prentiss ◎
— **Maynard begins**
148 James O Girard ◎
170 House under construction
172 Fred D Sherman ◎
176 Harold G Lewis ◎
184 Mrs Rosa Kloiber ◎
186 M Theodore Masure ◎
204 Donald H Robinson ◎
206 John M Fitzgerald
— **Sherman av begins**
214 John J O'Connor ◎
224 John P Houghton Δ ◎
— **Liberty begins**
234 Edmund F Dowd ◎
— **Oak la begins**
254 Ernest C Swanson ◎
266 Joseph S Yanulewicz ◎
280 Walter F McCarthy ◎
288 Mrs Armina O Provost
290 Alfred M Provost ◎
— **James begins**
316 Mrs Christina Johnson
320 Raymond C Thornton
320 Boleslaw Tyburski
330 John A Jury ◎
House under construction
346 Karl L Birk ◎
348 Arthur C Breuninger ◎
368 Bernard H Silloway ◎
390 Donald R Gowdy ◎
400 Albert J Letendre ◎
414 Angelo E Pepe ◎
420 James P Longo ◎
426 James F Randall ◎
428 Robinson State Park
500 Howard L Thompson ◎
500 Hillside Gardens
644 Lionel H Blanchard ◎
654 Charles W Sulborski ◎
660 William Sulborski ◎
Vacant
Off Vacant
840 Frederick A Irish ◎
848 Edward R LaVallee ◎
854 Sidney C Granger Δ ◎
860 August F Avantaggio ◎
866 Donald H Bullard ◎
870 John E Bumsted ◎
— **N Westfield crosses**
960 Garrett Laighton ◎
972 Carmel P Biuso ◎
Joseph T Green
— **N West crosses**
Odd left
House under const
73 Paul E Brusseau ◎
81 Stephen F Monteiro ◎
89 Arthur E Carr ◎
103 Edward Ploof ◎
— **Harding ends**
— **Wilson ends**
143 John A Marshall ◎
185 Roland A Banville ◎
199 Albert J Geoffrion Δ ◎
209 Henry Gensheimer ◎
— **McKinley ends**
219 William A Davilli ◎
223 Faustino Davilli ◎
— **Cleveland ends**
239 Mrs Mary A Wyant ◎
251 Edwin P Arnold ◎
261 Robert L Churchill ◎
269 Victor H Walz ◎
— **Francis av begins**
281 Daniel E Harrington Δ ◎
289 Philip E Arnold ◎
305 Mrs Hilman M Soderland ◎
— **Street under const**
309 Alfred J Brusseau ◎
311 Mrs Laura M Bussiere ◎
325 Theodore H Buck Δ ◎
325 Buck Plywood Products
— **Letendre ends**
345 Sylvio Letendre
361 Robert C Weber ◎
— **Homer begins**
377 Perley R Magoon ◎
409 Joseph Letendre ◎
413 Edward F Lynch ◎
427 Raymond G LaRiviere ◎
429 Delmo Draghetti
437 Walter R Branchini ◎
443 Mrs Selina Gemme ◎
— **Portland begins**
463 Clayton E Aldrich ◎
— **Horsham ends**
479 Wesley H Nutbrown ◎
— **Norwood ends**
491 Platon A George ◎
497 Leo B Russell ◎
575 Frederick Nardi ◎
595 William Meuller ◎
637 Joseph Korob ◎
— **Sylvan la begins**
House under const
— **Ridgeway dr begins**
693 Victor A Gonyea ◎
703 Gerald Capuano
709 Wladislaw Krykoski
719 Kenneth D Burton ◎
729 Earl W Fadgen ◎
791 rear Oliver P Moore, grocer Δ ◎
791 Oliver P Moore ◎
799 Vivian H Lane Δ ◎
863 Chauncey T Watrous ◎
879 Robert E Cole ◎
972 Carmel B Biuso
972 Joseph T Green
— **N Westfield crosses**
— **N West crosses**

NORTH WEST STREET (F H)
From Southwick opp South West to 1123 N Westfield
Even right
38 Edwin O Johnson Δ ◎
56 Joseph J Sleich Δ ◎
76 Ernest Blackburn
128 William R Beck ◎
210 Philip J Picard ◎
278 Hugh E Franklin ◎
300 D E Cesan and Sons, tobacco
300 David E Cesan ◎
302 David T Cesan
316 Edward C Bradway ◎
342 Waldemar A Ladda

CASH LOANS on Diamonds, Watches, Cameras or Anything of Value
PAWN AND DIAMOND CENTER
1653 MAIN STREET Tel. 2-6884 SPRINGFIELD, MASS.

North West (F H) (continued)
340 Mrs Beatrice V Bougie ⓞ
378 John S Yezerski ⓞ
386 Joseph A Foster ⓞ
412 Charles A Ferrero ⓞ
— **North ends**
430 William S Janulewicz ⓞ
452 William W Hopkins ⓞ
466 John Hopkins ⓞ
502 Dewey L LaRiviere ⓞ
548 James H Kerr ⓞ
548 James H Kerr, real estate and ins
560 Hugh W Kerr ⓞ
710 Edward D Lancour ⓞ
776 Hollis F Kane ⓞ
814 Arthur W Kerr
812 Mrs Myra F Kane
876 William Biergel ⓞ
986 Leslie V Bates
— **N Westfield crosses**
Odd left
3 Harold A King ⓞ
17 Harry Prior ⓞ
33 Douglas C White
Feeding Hills Grange Hall
171 Robert A Wells ⓞ
171 Ruell Kennels
155 Philip W Hastings ⓞ
173 Earl J Cesan
175 Charles H Wyman
Vacant
227 John J Kcsinski ⓞ
251 Ellsworth Hawthorne ⓞ
263 Merwyn B Farnsworth
265 Riley S Farnsworth ⓞ
363 Harold W Cesan
407 James W Cesan ⓞ
407 James W Cesan & Sons, tobacco
443 Noel E Brown
443 Charles W Brown ⓞ
491 Andrew E Johnson △ ⓞ
585 John A Leggett △ ⓞ
667 Walter S Kerr ⓞ
667 Walter S Kerr, tobacco grower
747 Norman D Flechsig ⓞ
775 Walter T Kerr ⓞ
1021 J Russell Allen
1021 David J Meadows
1121 Roland E Peterson △ ⓞ
Provin Mt Reservoir
— **N Westfield crosses**

NORTH WESTFIELD STREET (F H)
From Springfield (F H) at Southwick to Westfield line
Even right
12 Homer C Allen ⓞ
12 George L Juke
12 Edward M Crossett
14 A Jerome Goodwin
26 William J O'Connor △ ⓞ
28 Stephen Labun
32 Armand E LaRiviere ⓞ
102 William D Rising ⓞ
124 George C Ezekiel ⓞ
128 Orville S Burt ⓞ
128 Vacant
144 Fred H Jones ⓞ
160 William L Pohner ⓞ
260 Orville S Harris, Jr
262 John J O'Krongly ⓞ
278 Louis E Holloway ⓞ
298 Edgar G Overstreet ⓞ
298 Walter R Oertel
308 Anthony Yarmac
314 Frank E Draghetti ⓞ
— **North crosses**
368 Lora T Smith ⓞ
382 Richard Williams ⓞ
398 Harold A Brayton ⓞ
412 Charles A Ferrero
412 Charles A Ferrero, plumber
420 Howard L Smith ⓞ
426 Roland H Cloutier ⓞ
426 Roland H Cloutier, painting cont
432 Alcide J Boivin
444 Frank G Crichton △ ⓞ
478 Lyman F White
480 Prentiss R Jenks ⓞ
520 Bertley C Jenks ⓞ
526 Charles C Stanger ⓞ
536 John J McCarthy ⓞ
578 Sabato Solitario ⓞ
620 Frank S Hajec ⓞ
Robinson State Park, Mt Provin Area
— **Westfield Town line**
Odd left
5 Mrs Louise M Brown ⓞ
5 William G Craig
Feeding Hills Cong Church
21 Frank E Dunn
45 Frank A Phillipa ⓞ
55 Howard A Filley
55 Theodore Almquist
65 Richard A Kellogg ⓞ
73 Rutherford H Ferry ⓞ
133 Alvin R Kellogg ⓞ
173 Alvin R Kellogg, Jr ⓞ
183 Mrs Barbara Fuller
231 Loren H Clark ⓞ
231 Loren H Clark, wooden fences
239 Maurice E Clark ⓞ
243 John L Clark ⓞ
327 Giles W Halladay ⓞ
327 Liswell Hill Farm
347 Ralph H Pomeroy ⓞ
— **North crosses**
397 Granville G Best ⓞ
411 Justin R Hyland ⓞ
429 Delmo Draghetti ⓞ
475 Henry Nielson ⓞ
523 Ralph P Jenney ⓞ
523 Ralph P Jenney, real estate and ins
585 George M Liamis ⓞ
627 Charles G Vogel ⓞ
627 Berlyd Acres, kennels
667 Walter S Kerr
723 Peter Baruffaldi ⓞ
759 Walter Kaskeski ⓞ
791 Richard H Johnson ⓞ
795 Clarence W Sader ⓞ
803 Richard R West ⓞ
819 John B Paul ⓞ
829 William Baumann ⓞ
837 John Baumann ⓞ
985 F George French ⓞ
989 Albert A Schaedlich, Jr ⓞ
991 Ernest H Schaedlich ⓞ
•997 Donald L Young ⓞ
1003 William R Chiba ⓞ
1015 Albert A Schaedlich ⓞ
1023 Edward H Hood ⓞ
1023 Edward H Hood, mason cont
— **N West ends**
1123 Leslie R Paul ⓞ
— **Westfield Town line**

NORTHWOOD STREET (F H)
From 1182 Springfield (F H) northwesterly
Even right
32 David C Monahan ⓞ
52 Hazel M Cooley △ ⓞ
62 Joseph E Fournier ⓞ
82 Joseph Richardson ⓞ
Odd left
25 Charles M Ferry ⓞ
31 James O Conkey ⓞ
31 James O Conkey, elec cont
35 C Wesley Thayer ⓞ
41 Robert E Thayer ⓞ
51 Ashley R Cooley, Jr ⓞ
61 Didrick Bye ⓞ
65 Martin Kogutowicz ⓞ
71 Joseph D Berkowicz ⓞ
83 Richard L Milne ⓞ

NORWOOD PLACE
(Now Witheridge)

OAK STREET
From 926 Springfield west
Mixed right
38 George D Langevin ⓞ
46 Wendell T Miller ⓞ
53 Stanley D White ⓞ
77 Anthony Funtos ⓞ

OAK LANE (F H)
From 251 North northwesterly to dead end
Even right
46 Thomas Swanson ⓞ
Odd left
21 Joseph F Wollner ⓞ
71 Mrs Anna E Wollner ⓞ

OAK HILL AVENUE (N A)
From 216 Maple northerly
Mixed right
14 Felix Imelio △ ⓞ
14 Felix Imelio, mason
24 John W Starzic ⓞ
36 Carlo F Bassi
50 Albert J Settembro ⓞ
45 Raymond J Dumond ⓞ
53 Henry Marinetti ⓞ
66 Wallace M Preston ⓞ
72 Joseph J Politano ⓞ
78 Francis P Hersey ⓞ
84 Harry W Schneider ⓞ
87 Giovanni Massa ⓞ
92 Richard F Scannell △ ⓞ
Mixed left
17 John F Connolly ⓞ
23 Edward W Talmadge ⓞ
31 Ernest O Serra ⓞ
58 Royal J Duquette △ ⓞ
61 Arsenio Gallerane ⓞ
77 R Kemneth Grady ⓞ
83 Laurence Pisano ⓞ

ORCHARD PARK (F H)
From 235 Poplar southeasterly
Right
House under construction
House under construction
Left
House under construction
House under construction

ORCHARD STREET (N A)
From 184 Maple northerly
Odd left
13 Robert Salani ⓞ
27 Edward E Reinert ⓞ

OTTAWA STREET (N A)
From Walnut to byd Moore
Mixed left
15 Wilfred Couture
15 Mrs Rose Leclerc
23 Paul J Coppi ⓞ
31 Peter J Cebrelli ⓞ
31 Richard Cebrelli ⓞ
41 Alfred J Dumond ⓞ
45 Clarence J Tourville
47 Howard Tourville
— **Bridge crosses**
A F D No 1 Fire Dept
69 Frank Solitario ⓞ
69 Vincent Solitario
73 Leo P Lamore ⓞ
86 Mrs Rose DeMars
86 Rose's Beauty Shop

PARK STREET
From Colemore south
Left
17 Emil R Koerner ⓞ
25 Warren H Roberts ⓞ
41 Mario P Draghetti ⓞ
Right
6 Frederick J Hauff ⓞ
24 Alfred L Tompkins ⓞ
42 Frank Esempio ⓞ

PERRY LANE
From 72 Silver to Suffield
Even right
— **Elm ends**
128 Harry Edgerton
Odd left
33 John S Campbell ⓞ
43 Mrs Anna H Fickweiler ⓞ
71 Richard E Toelken ⓞ
House under construction
— **Mill begins**
121 John A Wylie

PIERCE STREET
From Moorland to line
Mixed right
Arthur A Lamier ⓞ
27 George F Cooper ⓞ
13 William J Wylie
2 Daniel E Daley ⓞ
22 George A Roos
25 Alphonse A Beaulieu

PINE STREET (F H)
From 466 S Westfield (F H) to Suffield, Conn state line
Even right
254 Andrew W Griffin Δ ◎
360 Charles A Fish ◎
— **Barry crosses**
— **Suffield, Conn state line**
Odd left
349 Joseph McBride ◎
Everett L Washington ◎
— **Barry crosses**
467 John J Harrigan
— **Suffield, Conn state line**

POMEROY STREET
From 1168 River rd
Mixed right
No houses
Mixed lett
15 John B Duplessis
21 Harold E Walker
34 Joseph J Lefevre

POPLAR STREET (F H)
From opp 944 Springfield (F H) to Shoemaker la
Even right
— **Mill crosses**
184 Albert E Koch ◎
218 Karol K Woishnis ◎
House under construction
250 John Pupello ◎
352 John Woishnis ◎
386 Joseph N Rinaldi ◎
390 Mrs Annie Rachek ◎
400 John J Poshkowski ◎
Odd left
23 William L St John
23 William L St John, building contractor
25 V Joseph Ferrero ◎
25 V Howard Cimaroli ◎
— **Henry begins**
41 Mrs Howla Slaimen ◎
57 Alphonse J Dube ◎
63 Michael Piccin ◎
73 Ezio Carulli ◎
— **Mill crosses**
House under construction
115 James T Bava ◎
133 Louis A Barbieri ◎
159 Edgar T Daigneault ◎
175 George A Giroux ◎
175 Giroux Machine Co
189 Robert L Perkins ◎
199 Walter E Longley ◎
207 Wildridge N Gemme ◎
215 Norman L Smith ◎
225 Vacant
— **Orchard Park begins**
239 Emil E Jaeger Δ ◎
251 Leroy F Gemme ◎
— **Garden begins**
271 Gaetano De Christofaro
309 Armand A Provost ◎

PORTLAND STREET
From 740 Springfield to Colemore
Even right
18 Wesley J Souliere ◎
24 Albert E Desaulniers ◎
34 Sylvio E Gravel ◎
44 Leo DiDonato ◎
Odd left
23 William W Freeman ◎
27 Antonio Zucco ◎
33 Stanley Zanko ◎

POTOMAC PLACE
From Reed westerly
Odd right
21 Walter J Eagan Δ ◎

PRINCE LANE
From 64 Federal westerly
Odd right
No houses
Even left
2 Mrs Meredith James ◎
4 Eugene H Sharritt

PROSPECT STREET
From Maple southeasterly (N A)
Even right
Peter J Cebrelli ◎
24 Romeo H Borgatti ◎
Odd left
25 Pasquale Ricci ◎
49 Eugene Gandini ◎

RALPH STREET
From Springfield to Park
Even right
2 Earl A Houghtaling
16 Francis J Lavalette ◎
22 Fiore Cavallon Δ ◎
32 Albert P Krikorian ◎
32½ Vacant
Odd left
15 Alfonso C Morassi Δ ◎
21 Ralph Esempio ◎
29 Robert L Wrisley ◎

RANDALL STREET
From Rowley west
Even right
12 Frederick W Dineen ◎
12 Frank F Longhi
18 James J Korney ◎
18 George H Malone ◎
24 Walter E Haubenreiser Δ ◎
30 Albert F Peckham ◎
Odd left
11 Carmen A Avery ◎
25 Gaetano Melloni ◎
29 Leroy P Ellis ◎
43 Frederick G H Sosath Δ ◎
51 Joseph Wesley Treadway Δ ◎
61 Adolph Gallano ◎
69 George Alajanian ◎
73 John LaBun ◎

REED STREET
From near 116 Main to Washington
Even right
14 Louis J Fasoli ◎
18 Harry E Marrewa ◎
22 Earl E Dennett Δ ◎
28 Fred W Bluemer ◎
32 Fred Behrens ◎
36 Mrs Marjorie T Thissell Δ ◎
42 James E Snell ◎
48 Mrs Frances I Hartwell ◎
52 Clifford D Pond ◎
56 Mrs Sarah H Wallace ◎
62 Edward D Rapisorda Δ ◎
68 Orlo A Powell ◎
72 C Paul Anderson ◎
76 Edith M Mitchell ◎
80 O Eric Lindblad ◎
84 Paul Blustin ◎
98 Anthony Martignetti ◎
104 George N Elkas ◎
108 Vacant
— **Potomac pl begins**
118 Romolo A Vanotti ◎
128 John D Loiko Δ ◎
132 Harry Crowe ◎
Odd left
41 Louis Elkas ◎
51 Fredrick T Dacey ◎
— **Vernon begins**
Left
No houses
57 Mrs Clarissa A Phelps Δ ◎
59 Edward J Sandy ◎
67 Mrs Etta D Scott ◎
73 J Paul Morin ◎
77 Robert R Quinn ◎
83 Leonard P Wills ◎
Vacant
107 William A Blossom ◎
113 Homer E Hebert ◎
117 Gerald T Murphy ◎
117 Mrs Margaret L Murphy, nurse Δ
121 Frank D Doolittle, Jr ◎
127 William H Bromley, Jr ◎

RHODES AVENUE
From Springfield southerly
Mixed right
11 Clarence W Andruss ◎
32 Michael L AcQuaro
38 Patrick J Courtney ◎
Left
19 Stanley F Ochenkowski Δ ◎
27 Walter A Tease ◎
31 John L Cartello Δ ◎
43 Michael DePinto Δ ◎
68 Earle M Williams Δ ◎

RIDGE AVENUE
From 73 Adams southerly
Mixed right
67 Roger A Wolcott
Mixed left
6 James Fenton
53 Theodore W Mills Δ ◎
59 Adrian Utzinger
59 Utzco Supply and Servic
71 Charles H Lewis Δ ◎

RIDGEWAY DRIVE (F H)
From 685 North (F H) southerly
Even right
12 John J Meyer ◎
20 Perry A McCobb ◎
House under const
36 Chester J Matys Δ ◎
44 Ralph S Barnard ◎
Thomas P Meredith ◎
60 William E Formwalt Δ ◎
— **Audubon begins**
72 Walter Lundgren ◎
90 Theodore B Frost ◎
96 Henry P Raps Δ ◎
Odd left
House under const
21 Raymond E LaFleur ◎
29 Leopold S Sokolowski ◎
53 Lionel H Letourneau ◎
— **Acorn ends**
65 Arthur F Klima ◎
73 Harry W Shaftoe, gen cont
73 Harry W Shaftoe
91 John S Guiel ◎

RIVER ROAD
From after 1379 Main running parallel with Connecticut River to end of Meadow at bridge crossing to West Springfield
Even right
10 Louis A DiSiena
10 River rd golf range
10 Ray's Grinders
66 Glenn A Rainboth Δ
66 Mrs Emma Havlicek
— **Autumn begins**
Calla Shasta Area
174 Mark L Davenport Δ ◎
184 Charles Reed ◎
190 Charles J Simpson
202 Joseph H Langlois
208 Robert F Quigley, Jr
220 George H Messier
226 Shirley A Houghton
Vacant
Summer cottage
238 John F Groden
242 Daniel B Murray
248 Charles W Robinson
Summer cottage
808 Chauncey F Wilson
808 Chauncey F Wilson, bldg cont
1000 Northeast Air-Motive Corp, Agawam Seaplane Base
1012 Vacant
1028 George F Schmidt
1050 Cornelius J Fitzgerald
1068 Roy Bach
1080 James V Scola
1090 Frederick W Marsh
1100 Lawrence H Doolittle, phy
1126 Edward A Pettis
1144 James K Makrianes
— **Barney crosses**
1162 Louis L DelPadre
1168 Charles H Robinson
— **Pomeroy begins**
1186 Mrs Dora B Wilson
1190 Mrs Gladys E Fleming
1200 Philip S Taylor
1200 Philip S Taylor, osteopathic phy

River rd (continued)
1210 Springfield Yacht and Canoe Club
— **Bridge crosses Conn River to West Springfield**
Odd left
1 H & R Brown, gen store
21 Charles E Gillette
29 Spfld Toro Co
Louis J Picard
41 Marcel J L'Esperance
43 Edward L Caban
45 William T Sullivan Δ
55 George A Bonavita
63 Victor S Bonavita ◎
69 Harry L Brown
Vacant
Vacant
259 William H Lester
Calla Shasta Farm
269 Richard Hartig ◎
333 Ernest Van B Steiniere
345 Alfred E Ingalls
353 Edmond A Bouley
365 Michael J Jabry
375 Edward A Bernier Δ ◎
379 Flora M Norman
379 Riverview Homes Development Office
393 Herbert A Johnson
393 rear Riverview Homes Development, warehouse
395 Frederick J Colbert
395 Green Gables Restaurant
403 Harold A Channell
409 Joseph Pugh
417 Ralph L Webster
425 Earl White
435 Mrs Lula Channell
441 H Earl Channell
449 George R Stephens Δ
465 John M Schwan
535 Aitken's Flowers Inc, greenhouses
— **Leonard ends**
541 Arthur J Foley
541 John A Schaeffer
555 Robert S Henry
— **Warren begins**
565 Robert J Hackett
581 George L Reynolds
583 Raymond L Jones
639 Sumner C Schwartz
639 John M Schwartz
661 Paul A LaViolette, Jr Δ ◎
665 Frank Maynard
665 William Ferranti
665 Nicola Carmosino
675 Homer D Yeakel
681 Henry M Couture
687 Robert Carchrie
693 Harold C Etterman
707 Noble E Naugle, Jr
717 Vacant
727 Robert H Wood ◎
— **Merrell dr begins**
737 George R Snow
745 Charles Mankowitz Δ ◎
751 Henry Merrell Δ
779 Peter Bissell
793 James R Simpson
805 William J Simpson
815 Frank Falbo
821 William Wetzel
829 Robert H Simpson
846 Ronald E Savage
915 Ovila R Cote
921 Carl Lauppe, hearing aid support mfr
921 Carl Lauppe
933 Charles LeLiso
— **School ends**
— **Seymour av begins**
1031 Earl W Barber
— **Riverside av begins**
1049 Frank Caroleo Δ ◎
1083 Adam Oberheim
1111 William R White Δ ◎
— **Alhambra cir south begins**
— **Alhambra cir north begins**
1121 Leo G Rivest Δ ◎
1125 G Howard Knott
1141 Norman J MacIntyre
— **Barney begins**
1159 Howard N Simpson
1165 Mrs Elizabeth N Dexter
1169 Charles H Pope
— **Sterling rd begins**
1197 Henry C Knudson
— **Berry begins**
1251 Bridge View Grill
1251 Aldege A Paro
— **Meadow ends**

RIVER STREET
From Walnut to Bridge
Even right
12 Clarence J Daly
12 Lawrence A Roy
12 Robert F Roy
16 Peter Lovatti
18 Paul S Foley
22 Theodore E LaRiviere Δ ◎
— **Spring crosses**
28 Victor J Ardizoni ◎
38 Joseph A Lelievre
40 Raymond Nardi
44 Charles E Gray Δ ◎
— **King crosses**
50 Mike's Barber Shop
52 Central Package Store
56 Paul Halchek
56 Raymond Masi
56 Henry Giratti
56 rear Robert Bopp
56 Renzo Balboni
58 River View Market
Odd left
11 Levi Rivers Δ ◎
11 Aden Cowles
21 Frank W Maziarz
21 Henry G Otto Δ ◎
27 Lizzie Chauvin Δ ◎

RIVERSIDE AVENUE
From 1031 River rd
Right
No houses
Odd left
17 John W Forsberg
23 George A Santillo Δ
23 James J Santillo

RIVERVIEW AVENUE
Running north and south at end of Sunnyslope av
Even right
— **Veranda av begins**
88 Charles J Turner
Odd left
9 Rolland R Randall
15 Walter P Wiencek
17 Lyman Fields
19 Arthur H Jarvis
29 Douglas Carnegie Δ ◎
25 Henry Dupuis
39 Bernard J Dowd
47 Carl E Barber
55 Mrs Mary A Grabowski
57 Ernest F Kuhnel
61 Vacant
71 George F Lussier
77 Harold A Josselyn
John A Gallagher

ROWLEY STREET
From Springfield to Suffield
Even right
2 Corner Package Store
4 Vacant
6 B-Z Bakery
8 Vacant
12 Mrs Beatrice Nolin ◎
16 John H Sullivan Δ ◎
24 Peter A Klinakis
24 Christos Klenakis ◎
26 Leo S Davilli ◎
28 Lawrence J Bouchard ◎
32 Robert W Pickett
24 Dominick Rescigno ◎
36 Thomas F Buoniconti
38 Frank A Buoniconti ◎
42 Thomas Danford
44 Anthony A Lango ◎
44 Lango's Ice & Fuel Co
50 John P Orsi
52 Raymond Orsi
138 Joseph F Morris ◎
140 Herbert E Morris Δ ◎
140 Dallas E Morris
160 Anthony Buoniconti ◎
162 Thomas J Keating ◎
164 Fred A Buoniconti ◎
176 Vacant
Vacant
282 Augustus C Hocker ◎
306 Vacant
314 Carol A Pioggia ◎
322 Albert A Bonairta ◎
346 Edward Hawkins ◎
354 Walter S Pieciak ◎
368 Anthonia Pioggia ◎
Odd left
17 Victor Shibley ◎
25 Mrs Rose Mattoones ◎
137 Paul D'Amato ◎
141 Mrs Michaelina Lango ◎
221 James Moccio ◎
301 James F Donovan ◎
309 Elwood D Latimer ◎
313 Edward I Norris ◎
321 George E Williams, Jr ◎
Vacant
337 Carmine I Rossi ◎

ROYAL LANE
From Springfield southerly
Right
96 Rudolf F Hartwig Δ ◎
96 Rudolf F Hartwig, furnace installation
Left
39 Ernest Dudley ◎
55 William J Mullen Δ ◎

ROYAL STREET
West from Rowley
Even right
10 Fred L Martin ◎
18 Arthur E Daigneau ◎
20 Albert J LaPlante
38 Samuel Heineman ◎
48 Adrian S Pauze
48 Frank Porter Δ
58 Thomas D Cleary Δ
58 Raymond J Bisi ◎
60 Mrs Rose C Moccio
62 Albert L Moccio ◎
66 Nicholas Depalo ◎
68 Anthony Saracino
70 Joseph O Cusson ◎
72 Roland R Remington
86 James J Kennedy ◎
88 Robert E McGrath
90 Edward J Cabral Δ
92 John Fox
94 Francis R Donais
96 Robert D Connor ◎
Odd left
17 John F Ayers ◎
19 Gerard J Maynard ◎
29 Mrs Jennie M Gogan ◎
33 Alfred J Levesque ◎
35 Robert J Wood Δ ◎
37 Henry O Bisson ◎
39 Napoleon Daudelin
41 John Lindwall ◎
43 John E Wylie
45 Stanley H Albertawicz
47 Peter F Trimbauli ◎
53 John Smith ◎
53 James J Rogers

SAMUEL STREET
From 78 Woodside dr southerly
Right
No houses
Left
16 George C Lettis

SCHERPA STREET (N A)
From 14 Maple to Ellington
Mixed right
12 Attilio Scherpa ◎
16 Harvey P Leger Δ ◎
22 Augusto Masi ◎
Mixed left
19 Elio H Scherpa ◎
21 Augusto Scherpa ◎
32 Lawrence Scherpa ◎

SCHOOL STREET
From Agawam Center to River rd
Even right
12 Boyer's Garage

School (continued)
18 William J Swikalus
24 Kenneth Decker
30 John F Kirzyc
38 Henry W Lawson
44 Mrs Ruth M Lammon
50 Erwin Stoll
60 Elliott D Lynde Δ ◎
66 Joseph F Vigneault
72 Raymond W Orr, Jr
78 Francis A Sloboda
90 Theodor G Wallace
94 C Manson Shaylor
94 C Mansion Shaylor, building contractor
106 John L Burke
— **Monroe ends**
124 Charles E Holland
140 Raymond S Hawkes
146 Harold E Wells
152 Harry E White
156 Felix E Tefs
172 Ronald E Johnson
178 Vacant
178 Vacant
184 John F Jackowicz
194 Mrs Doris A Robbins
200 Alphonse F Kossick
222 Gladys C Todd
230 Albert L Brault
334 Michael J Mannix
Odd left
Benjamin J Phelps School
45 Mrs Elsie W Hastings
55 John N Hastings
61 George Kendall
67 Artem Honchar
Parking lot
125 Mrs Effie Taylor
149 Harry W Buffett
161 Frederick LaCroix
171 Ernest A Hartman
179 Karl E Fieker
179 William E Hilbig
187 Edmund M Dowling
187 Edmund M Dowling, veterinarian
203 Biagio DiRosa
203 DiRosa Gardens
House under construction
261 Frank Bava
275 Larry T Wood
275 rear James Maspo
291 Earl C Harris
301 Timothy J Foley
335 Costello C Haseltine
369 Frederick P Heeley
379 Agawam Landscape Co
401 Frank V Moren Δ ◎
439 Patrick Granfield
511 Nathan G Sherwood

SENATOR AVENUE
From 165 Cooper to 341 Cooper
Even right
16 Harold F Cray ◎
20 Neal Morton ◎
24 Douglas L White ◎
30 Edward D Hope ◎
36 John E Lampron ◎
46 Walter E Bush ◎
50 William F Roach ◎
60 David D Raynor ◎
60 David D Raynor, fuel oil
70 William J Haver ◎
74 Paul F Fernands ◎
— **Belle ends**
160 Albert L Ramah ◎
Odd left
21 Harry A Joslin ◎
29 Stanley A Wojnarowicz Δ ◎
37 Richard H Eagan ◎
43 William J Cizek ◎
67 Stanley W Mallalieu ◎
— **Westford cir begins**
81 Bernard J Horniak ◎
House under construction
— **Westford cir ends**
145 Victor P Ramah ◎
163 Roger G Adams ◎
165 Bradford Farnsworth ◎
169 Kenneth S Platts ◎
175 William R Higgins ◎

SEYMOUR AVENUE
From opp 1012 River rd westerly
Even right
24 James Morrison
24 Morrison the Florist
Odd left
15 Ernest H Doten
7 Stanley M Glogowski

SHERMAN AVENUE (F H)
From 206 North (F H) northwesterly to dead end
Even right
18 Arthur G Phelps ◎
28 William R Gagnon ◎
Odd left
No houses

SHOEMAKER LANE
From Suffield opp South to 195 S Westfield (F H)
Even right
32 Peter T Cecchi ◎
144 Bernard N Klimal ◎
218 Zielinski Bros, contractors
218 John Zielinski ◎
282 Edward Zielinski Δ ◎
242 Frank Soverow ◎
396 Nicholas H Prempas ◎
372 Demetrios J Kallipolitis ◎
316 William E Harrison ◎
370 Mrs Mary Nacewicz ◎
— **Silver begins**
Bowles-Agawam Air Field, rear entrance
944 Anthony F Shelanskas
942 Abbott L Rising ◎
942 Leonard P Rising ◎
Poplar begins
1008 Edward Pastkowski ◎
1014 William Drewnowski ◎
1028 Henry A Drewnowski ◎
1036 Archie Dougan ◎
1044 Donald A Mills ◎
1054 William J Light ◎
1060 Steven W Sleich ◎
1104 Bernard J Drewnowski ◎
Odd left
45 Vacant
45 Vacant
137 William J Chester
Off Harold K Sporbert
155 House under construction
181 Pietro P Cockoros ◎
House under construction
193 Edward E Harpin ◎
209 Louis Marion
213 Harry C Smith ◎
221 Michel Harpin ◎
231 Sherman E Huntley ◎
241 Frederick A Harpin ◎
241 Frederick's Dairy
251 Edwin A Pilkington Δ ◎
259 Edmund Moylan
259 Charles J Manischicki ◎
267 Fred B Archibald ◎
287 Leonard F Manhart ◎
301 Chauncey D Bailey ◎
301 Howard R Bailey
301 Dwight C Bailey
311 Philip A Blascak ◎
361 Leo F Goulet ◎
373 Donald R Tower ◎
373 Leo J Leger
403 Salvatore Nocilla ◎
House under construction
441 Thomas E Hyland ◎
489 Michael P Losito ◎
501 John W Kwiatkowski
563 Wilfred A Bushey ◎
599 James J Benerakis ◎
673 Charles A Woishnis ◎
789 Sabot Napolitan ◎
925 Harold C Nowill ◎
927 Anthony J Krzykowski
1023 Dominic Candido ◎
House under construction

SILVER STREET
From opp 214 Elm to Shoemaker la
Even right
— **Perry la begins**
74 William H Lambert Δ ◎
96 Walter Rapp ◎
106 Ernest R Hall ◎
106 Ernest R Hall, contractor
106 Vacant
142 Elmer F Bodurtha ◎
152 Charles L Rhodes ◎
160 John N Magovern ◎
— **Suffield crosses**
184 Joseph H Knapp Δ ◎
194 Joseph F Sliva ◎
200 Chester W Russell ◎
212 James Robyn ◎
212 Mrs Edna M Griffin
224 Steven Kovalchick ◎
232 Freeman S Connaughton ◎
252 John Monahan
282 Harry J Rivers Δ ◎
290 Roland A Bencivenni ◎
294 Joseph H Roy ◎
298 John J Romano ◎
314 Little Raceland Inn
314 Antonio Boccasile ◎
318 Raymond Bshara
324 Mrs Seraphine DiClementi
336 Malone Bros, produce
338 Ernest Malone ◎
340 Pasquale A Giordano ◎
386 Dominic D Faits
442 Vilas J Gries ◎
— **Mountain begins**
450 Harold Magagnoli ◎
456 George W Metzger ◎
460 Lawrence E Kittler ◎
— **Vadnais begins**
480 Eugene V Hall ◎
480 Mrs Fannie Hall
— **Garden ends**
Bowles-Agawam Air Field
Herman's Flying Service
Off Associated Engineers Inc
Off Alliance Manufacturing Co
Odd left
3 Milton F Bray ◎
11 Jonathan S Lyman Δ ◎
25 Mitchell Zielinski ◎
37 House under construction
47 Bernard W Rich ◎
75 Kathleen E Hayes ◎
85 Irving T Dean ◎
97 Raymond E Charest ◎
Carpenali's Farm
— **Suffield crosses**
209 Clinton H Finch ◎
217 William Mundt ◎
225 Theodore F Pomeroy ◎
235 Ralph Raisbeck ◎
241 George W Crouss ◎
393 Leo Leger, Jr ◎
405 Edward J Duquette ◎
415 John F Rosati ◎
415 Rosati's Battery & Tire Co
415 John F Rosati, trucking and bulldozing
431 Stanley J Pirog Δ ◎
441 Joseph A Circosta Δ ◎
449 Lawrence A Brainerd ◎
459 Stanley L Rhodes ◎
473 Frank Charvat ◎
481 Harry V Brewin ◎
485 Ludwig A Beer
499 John M Romanowski
499 John M Romanowski, painting and paperhanging
503 Joseph DiDonato ◎
507 Frederick Casiello ◎
601 Harold E DeShane
639 Clarence K Taylor
639 Clarence K Taylor, general contractor
— **Doane av begins**
657 Vacant
657 Floyd C Rider Δ ◎
727 Mrs Sylvia King
729 Mrs Emily M Hartig
755 Frederick Hartig ◎
777 Lucia Lumber Co
777 Raymond F Lucia Δ ◎
Peter Lucia ◎
799 Kenneth W Smith ◎
805 Elton L Hedges ◎
811 Robert McKenna
845 Alfred M Grasso ◎
845 Alfred M Grasso, general contractor
845 Ralph J Lucia ◎
853 Sterling R Woodard ◎

CONVERSE-CARLISLE COMPANY
HUDSON ANTHRACITE, CONNECTICUT COKE, GULF FUEL OILS
TIMKEN SILENT AUTOMATIC OIL BURNERS
50 MILLMAN ST. 195 ARMORY ST. SPRINGFIELD, MASS. Tel. 6-6311

SILVER LAKE DRIVE
From opp 138 Mill southwesterly
Even right
10 Joseph A Katsanos ◎
24 Ambrose J Kane ◎
36 Walter G Waddell ◎
44 Gordon L MacDonald ◎
52 Henry B Ortner ◎
60 Edward D Downey ◎
68 Roy E Clifford ◎
76 Vincent J Catelotti ◎
80 Lewis Worth ◎
Odd left
15 James R Turner ◎
35 Merrill J H Peck △ ◎
House under construction
73 Frank Collina ◎
81 J Clyde Sumsion ◎
89 Vacant
House under construction

SOUTH STREET
From 1496 Main easterly to Suffield
Mixed right
24 Mrs Fevronia Diduk
32 Mrs Nettie Straszko ◎
42 Ernest G Freeman
56 George LaViolett
60 Richard G Prout
72 Joseph Brinker
78 Mrs Charlotte Dunscombe
88 Mrs Bertha M Wright
House under construction
164 Leon A Hale
194 Langester Wiggins
Christopher Columbus Country Club
258 Rudolph R Brinker
286 Howard F Pike
300 Philippe O Raiche
320 Alfred K Fieldstad
340 Mrs Lillian R Beeching
364 Walter E Slight
368 Atwater Nurseries
Left
4 Chestnut Hill Farm
4 Enrico Squazza
33 Mrs Mary A King △ ◎
49 Everett Kellogg
49 Frank A Maiolo
65 Charles O Cavanaugh
103 Fred W Harkins
109 Mrs Paulina N Warren △
117 Michael A Jackson
123 Francis G Capitanio
129 William H Oliver
135 Silvio W Squazza
155 Emile H Claus
163 Edmund C Straszko
175 George L Baldus △ ◎
219 Wilburn N Jordan
239 Peter Capitanio
251 Frank J Meyer
— **Cosgrove av begins**
Raymond P Stone
269 Rocco Stellato

SOUTH PARK TERRACE
From 648 Main westerly
Even right
20 Robert L Oliver
44 Ricardo Rose
50 Bruno Biagetti
56 George J McKeown, Jr
62 Earle F Robbins △
74 Woodrow W Roberts
86 Bertram C Eastman
90 Ronald J Harpin
100 Carl G Backstrom, Jr
110 William W Bodman △ ◎
130 Mrs Kathleen E Egbert
138 Edward L Leber ◎
Odd left
25 H Sydney Sprayson
35 John W Hartwell
41 Harry N Abell, Jr
49 Robert G Foster
55 John Q Ferioli △ ◎
61 William H Kennedy
65 John Gray
69 Mrs Florence M Shaw
73 Percy H Roloff △ ◎
81 Frank C Pineo
89 Lewis H Bridge
93 Richard Brindle
97 Frank W Kellogg
109 Carl E W Nelson
129 Howard L Parsons
133 Marvin F Dowd

SOUTH WEST STREET (F H)
From Southwick opp N West to Suffield, Conn state line
Even right
6 Charles A Waskiel ◎
6 Frank Grabinski
132 Adam Kosak ◎
142 William C Clark
144 Eastern States Farmer's Exchange Experimental Farm
Vacant
170 Nelson G King ◎
188 Laurence N King ◎
188 Laurence N King, marine supplies
244 Charles W Brown, Jr ◎
244 Charles W Brown, Jr, carpenter contractor
232 Raymond D Fiske ◎
292 William O Spear ◎
534 Henry Farber ◎
586 Francis J Belisle ◎
722 Patrick T Shea ◎
— **Barry corsses**
734 Edna G Steere ◎
Summer residence
808 Clarence Davis ◎
808 Clarence Davis, gunsmith
820 Allen Hillard ◎
— **Suffield, Conn state line**
Odd left
5 Stanley C Osowiecki
137 Philip Baum
187 Fred Patno
Hathaway and Steen, tobacco
267 Warren Wilson ◎
335 Arthur L Spear ◎
377 Adolph Moraczewski ◎
425 Myron T Moraczewski ◎
483 Mitchell S Moraczewski ◎
569 Vacant
573 Jacob Labb ◎
573 Louis Labb
585 William E Richmond ◎
627 Frederick J Jeserski ◎
655 Arthur G Vandomo ◎
— **Barry crosses**
— **Suffield Conn state line**

SOUTH WESTFIELD STREET (F H)
From end of Springfield (F H) opp N Westfield to Conn state line
Even right
2 Raymond J Hamilton ◎
2 Mrs Hannah E Hurd
Agawam Fire Dept, Station 2
16 Clayton L Fuller
18 Feeding Hills Public Library
Lay Methodist Church
30 William L James ◎
46 Vacant
48 William S Freeman
50 H Roy West
56 Michael S Chmielewski ◎
60 Michael S Chmielewski, shoe repair
66 Lawrence V Sherlaw ◎
74 Edward W Karakla
86 Lay Methodist Parsonage
86 Rev John A Caswell △
106 Anthony J Shaker ◎
130 Raymond H Nacewicz
132 Mrs Bertha Nacewicz
148 Mrs Eva C Frost ◎
Off Arthur R Boeder ◎
Houghton Cemetery
188 Andrew E Sigrist
Houghton Motor Sales, used car lot
216 Earl F Houghton ◎
Vacant
248 Joseph E O'Neil ◎
256 Edward L Blaszak ◎
268 Lucius H Van Heusen
268 Mrs Ada Liamis
270 William J Drewnowski ◎
298 Mathew Waniewski ◎
306 Alexander Waniewski ◎
306 Albert Juzba
364 Pioneer Box and Lumber Co
390 Fiberwood Containers Inc
394 George J Schmaelzle ◎
394 Mrs Lucy West
408 Clarence F LaFountaine ◎
House under construction
430 Francis A Barry ◎
466 John Wojtyna ◎
— **Pine begins**
528 Kenneth E LaFountaine
526 Richard M Taylor ◎
544 Mrs M Louise Taylor ◎
582 Harold F Davis ◎
636 Frederick M Wilcox ◎
702 Thomas F Reidy
702 Hampden County Training School
702 James F Creighton
772 James R Stuart △ ◎
William S Halladay ◎
— **Barry begins**
— **Suffield Conn state line**
Odd left
Clifford Granger School
59 Arol B Hill ◎
71 Stanley J Dymerski △ ◎
73 George Draghetti
83 Francis Karakla
83 Gordon W Moore
83 Gordon W Moore, carpenter contractor
95 Samuel A Griswold ◎
105 Mrs Amelia Meyer ◎
111 Wilfred C Lewis
113 Mrs Rose E Parent
125 Harold L Light ◎
141 Julius A Czerpak ◎
151 Justin E Wilkes ◎
163 James A Matheson ◎
163 Mrs Mary E Harlow
167 Mrs Gloria Repinic ◎
167 Joseph J Wierzbowski
177 Paul E Martin ◎
175 Rupert M Kane ◎
185 George R Osgood ◎
189 Alvin L Rising ◎
195 Houghton's Motor Sales Inc
— **Shoemaker la begins**
Off Leland C Hart ◎

HENRY M. CLARK CO. TEL. 7-0231
REAL ESTATE
270 WORTHINGTON SPRINGFIELD
J. G. MacMURRAY TEL. LA5-2002
EAST LONGMEADOW
SUBURBAN PROPERTIES

Milk **F. B. MALLORY, INC.** Ice Cream Tel. 3-4118 45-55 POMONA STREET SPRINGFIELD Ice Cream

South Westfield (F H) (cont)
291 Mrs Sophie Waniewski ◎
329 Max Kozynoski ◎
371 Marcel A Bedard
House under construction
497 Herbert G Taylor △ ◎
657 William H Lennon ◎
683 Dominick Karakla ◎
831 George Greenfield ◎
873 Everett H Pond ◎
953 Peter Meyer
953 Peter Meyer, milk dealer
— **Suffield Conn State line**

SOUTHWICK STREET (F H)
From end of Springfield (F H) jct North and South Westfield to Southwick Town line
Even right
30 Walter F Spear ◎
36 K Walter Maki ◎
44 Walter Rohloff ◎
58 Anthony Sangiorgio ◎
70 Frederick A Raison ◎
98 Frank W Kellogg ◎
110 Sidney F Atwood △ ◎
122 John Sutcliffe ◎
Feeding Hills Country Club
132 Fred C Partch ◎
150 Henry S Maurer ◎
154 James N Putnam ◎
186 Frank T Bedard ◎
198 Harry L Wisell ◎
218 Everard E Cross ◎
222 Oel J Blodgett ◎
260 Archie C Peterson ◎
282 William E Vigneaux ◎
304 Bertram R Goodwin ◎
House under const
— **N West begins**
386 Mrs Ruth T Skanse ◎
632 Augustus D Robbins ◎
— **Southwick Town line**
Mixed left
6 Hawthorne's Radio & Television
23 Mrs Nettie D Hastings ◎
33 Mrs Lottie M Marsh ◎
Vacant
109 Arthur J Corbett, Jr
109 Lambrous Manoussakis
109 Vacant
131 Francis M Collins ◎
173 Carmino Longhi ◎
173 Joseph Longhi, trucking
185 Saverio W Attardi ◎
201 James B Porter
211 Charles W Carter △ ◎
239 Anthony E Curto △ ◎
247 Andrew Raguskas ◎
265 Arthur W Norden
281 Henry J Anderson ◎
325 Maple Grove Cemetery
311 Ralph E Murphy ◎
311 Lou's General Store
317 Pasquale Gamelli ◎
323 Robert A Harris ◎
— **S West begins**
409 Richard F Johnson ◎
411 Clarence D Clark ◎
421 Provin Gardens
421 Arthur W Johnson ◎
427 George J Morgenstern ◎
605 Willis N Lang △ ◎
— **Southwick Town line**

SPENCER STREET (N A)
From 188 Maple northerly
Even right
14 Adelmo Casagrandi △ ◎
22 Jesse W McHugh △ ◎
28 Louis G Roberts ◎
56 Andrew C Gallano ◎
66 Mrs Mary T Davis ◎
74 Mrs Bertha Bassani
84 Laurant F Robert △ ◎
Odd left
15 Harold O Haglund ◎
19 Leo H Vergnani ◎
27 Edward F Organek ◎
35 Ernest Favari ◎
41 Michael P Montagna ◎
57 Peter Mutti △ ◎
Vacant
79 Henry A Alvigini ◎
87 Mrs Theresa Aloisi ◎
103 Earl M Rivers ◎
115 Elroy R Benjamin ◎
Andrew Poggi ◎

SPRING STREET (N A)
From River to High Agawam
Even right
4 Joseph Leo Roy △ ◎
30 Thomas R Daley
36 Amelia Ronchi ◎
44 Attilio Ferrero ◎
Odd left
3 Henry P Montagna
7 Giovanni Scherpa ◎
29 Henry J Savioli
37 Mrs Katherine V Lynch
43 Mrs Eva M Rivers
55 Oscar J Lesiege
55 Arthur E Graveline
55 Albert D Barlow
55 Mrs Ida M Raccicot

SPRINGFIELD STREET
From Agawam Bridge (N A) to Southwick jct North and South Westfield (F H)
Even right
12 Ralph T Cosseboom ◎
18 Maynard's Apartments
18 Mrs Leafie N Maynard ◎
76 Nelson Trevallion
— **Walnut begins**
— **Circuit pl begins**
204 Ralph A Mongeau ◎
214 Edward T Mish ◎
214 Edward T Mish, silversmith
230 Brandon N Letellier ◎
— **Maple begins**
274 Sarat Motor Sales
— **North begins**
300 DiDonato Service Station
300 DiDonato Sales and Service
346 Walter Polanzak ◎
360 Ernest I Paro ◎
368 John L Pranulis
374 William H Gibbs ◎
380 Harold Ricco ◎
— **Grant ends**
394 Joseph Therrien ◎
394 Robert J Maroney
410 Peter DeFredo ◎
416 John A MacPherson, furniture
420 John A MacPherson ◎
— **Harding begins**
— **Wilson begins**
468 Ted E Dynia ◎
American Legion Home, Wilson-Thompson Post 185
— **McKinley begins**
St David's Episcopal Church
— **Cleveland begins**
532 Felix Blackburn ◎
538 George F Kelly ◎
538 Vacant
538 Vacant
546 Henry F Arnold ◎
556 Henry G Arnold, dairy
556 Philip B Arnold △ ◎
556 Philip B Arnold & Son, milk dealers
562 John N Hawkins ◎
570 Charles H Murphy ◎
582 Joseph Norman
— **Norman ter begins**
598 Joseph F Shannon ◎
602 H Lionel Pigeon ◎
606 Louis L White
606 Daniel J Barufaldi
610 Richard A Cluff
610 Mrs Laura Clevenshire
— **Broz ter begins**
618 Arthur W Richardson ◎
620 Mrs Rita Richardson
624 Mrs Lillian Broz ◎
624 David T McCarthy
— **Letendre begins**
632 Feeding Hills Public Market
632 Marieb's Home Appliances
632 Taffy N Marieo ◎
Vacant
— **Homer begins**
658 Thomas Neill ◎
658 Thomas Neill & Son, painting conts
— **Hall begins**
684 Ralph's Cabinet Shop
Vacant
700 Dominick E Pisano ◎
704 Pioneer Valley Plating Co
— **Portland begins**
740 Albert J Wieland ◎
742 Wieland's Market
750 DeForge's Motor Service
— **Ralph begins**
760 Bert's Variety
762 Barufaldi's Hardware Co
764 William Caron Co, television
766 Congamond Cleaners
770 Ralph Tortoriello ◎
— **Annable begins**
784 Russell D Mitchell ◎
— **Witheridge begins**
790 Ralph Tortoriello
— **Hastings begins**
830 Ledger Bros Garage
850 Henry G Arnold ◎
— **Bessbrook begins**
878 Angelo A Polumbo △ ◎
— **Greennock begins**
890 John Tortoriello
900 Romeo Tonelli ◎
— **Agnoli pl begins**
926 Lewis A Wright
926 Mrs Grace Fortini ◎
— **Colemore begins**
— **Oak begins**
944 Bluebird Palace
944 Peter Frangeia ◎
958 Robert W Dintzner
960 Mrs Jean White ◎
960 White's Cabins
976 Alfonso Zaccaria ◎
976 Alfonso Zaccaria, barber
976 Umberto A Govoni
1004 Caramo Batista ◎
1004 Frederick W Warren
1026 Albert A Leporarti ◎

GUENTHER & HANDEL INC.
7-9 STOCKBRIDGE STREET
SPRINGFIELD—Phone 7-4379
TASTY SALADS
COLD MEATS
FINE CHEESES
PICKLES, OLIVES

FUEL OIL PUNDERSON SINCE 1833 COAL-COKE
MOBIL HEAT
Tel. 4-5631
145 STATE ST.—29 LOGAN ST. SPRINGFIELD

Springfield (continued)
1030 Harold L Light, Jr ◎
Springfield St Cemetery
1100 Thomas J Briand ◎
— **Brookline av begins**
1110 Santo A Cannarello ◎
1116 Edward P Doig ◎
— **Belvidere begins**
1132 Daniel S MacPhail ◎
1132 George R Lombard
1138 Feeding Hills Lumber Co
1152 Cooley's Garage and Filling Sta
1156 Ashley R Cooley ◎
1176 William J DeForge ◎
1182 Frank W Kinsley ◎
— **Northwood begins**
1194 William H Roberts ◎
1211 Ben J Moccio, cont ◎
1214 George N Riley △ ◎
1250 Louis Cincotta ◎
1254 Agawam Celery Gardens
1260 Lionel Cincotta ◎
1282 Mrs Kathryn E Cleary ◎
1340 Verne R Spear ◎
1350 Feeding Hills Post Office
1350 Ka-Ja Spa
1350 James D Cleary ◎
1358 Center Bakery
1358 Bodman's Store
1362 Paul R Kerr
1368 Charles H Wood
1368 William G Costine
Light's Service Station
— **N Westfield begins**
Continues as Southwick
Odd left
21 Floyd D Longey
23 Frederick W Prellwitz △
35 Bay State Film Production Inc
51-63 Agawam Professional Bldg
51 Springfield National Bank Agawam Branch
53 Simon J Ramak, physician
53 Richard Rabinowitz, optometrist
53 Richard E McCormick, dentist
53 Francis M Collins, lawyer
55 Jasmin's Pharmacy
57 Jerry Michelman Inc, men's wear
59-63 Agawam Food Mart
— **Columbus begins**
181 John J Broggi ◎
183 Raymond J Guidi ◎
185 Anello E Zini ◎
189 Harold Guidi ◎
211 Mrs Clementne Alberghini ◎
223 Paul V Ferrarini ◎
225 Ralph J D'Amato ◎
243 Fred D'Amato ◎
249 Mrs Mary V Walsh △ ◎
253 Oreste San Giorgi ◎
255 John P Feriole ◎
257 Charles J Feriole ◎
257 Charles J Feriole, lawyer
259 Nemo J Feriole
277 Romeo Chouinard ◎
287 Edward's Drug Store
291 Country Store
295 Joseph Shibley ◎
299 Farmer's Outlet, produce
313 Charles C Harrington
— **Rowley begins**
313 Ralph R McKay △
313 Robert W Foisey
317 Donald J MacDonald
317 Theodore W Urban
321 Laval W Boissonnault ◎
321 Edgar T Boissonnault ◎
323 Ernest G Beaulieu
325 Laurence G Brunelle ◎
327 Dudley Hausman
329 Ellison L Davis ◎
331 Robert L Frisbie △
333 James J McMahon
335 Robert S Whitehead
337 Frank L Whitehead
339 Warren C Spear ◎
341 William J Kozcinski
347 Alexander Brown
349 Marshall T Keyes
355 Vacant
357 Wilfred H Jelley
359 Frank F Tacy ◎
361 Albert E Barrett
363 Joseph W Williams
365 Mrs Loretta Miles
365 Kendall E F Thompson
373 Donald J Taddia
375 Dean A Dumas △ ◎
377 Damien P Mercier
379 James D Valenti ◎
381 William J Maloney
383 Henry Z Longtin
385 Marco Cammisa
399 Harry A Mitchell
401 Forest J Hassom
417 Angeline Woodworth ◎
431 Williston V Griffin ◎
481 Williston V Griffin, tree surgeon
449 Clifford J Gibson ◎
453 Albert A Caserio ◎
453 Freda's Beauty Salon
527 Mrs Margaret E Callanan ◎
567 Walter L Knight
569 Joseph Skaer
577 William S Crittendon ◎
583 William D Morse
585 William Veukoff
— **Fruwirth begins**
597 James W Biglin △ ◎
603 Wilbur J Cowan ◎
— **Line begins**
631 Mrs Lena Dwyer
635 Eugene R Guyette △
635 Edward Beauchene
639 Sebastiano Sangiorgio
647 Earl A DeRusha ◎
655 Anthony DiDonato ◎
— **Moorland begins**
667 Johnnie's Drive-In
671 Kenneth R Farquhar
671 Napoleon A Mazza
671 Antonio C Stellato
671 Richard J Sullivan
675 Springfield Street School
697 Frank V Sassarone
705 Ralph D Pisano
705 Frank Pienkowski
715 George F Short
Vacant
— **Franklin begins**
775 Brady Village
775 Richard J Sealander (1A)
775 Earl Neill (1B)
775 Nicholas DiVirgillio (1C)
775 Craig Compton (1B)
775 Charles Fletcher (2A)
775 Charles J Valerose (2B)
775 William V St Germaine (2C)
775 Mrs Anita T McMahon (2D)
775 Leo DeForge (3A)
775 Philip J DeForge (3B)
775 Wallace E Malley (4A)
775 Anthony I Kozak (4B)
775 Roger S Conner (4C)
775 Richard D Willette (4D)
775 Hubert E Sands (5A)
775 Donald E Conkey (5B)
775 Jacques Morrisette (5C)
775 Loren C Geoffrion (5D)
775 Fred C Hersey (6A)
775 Norman Blair (6B)
775 Renzo Ceccarini (6C)
775 Felix Poggi (6D)
775 Frederick E Reynolds (7A)
775 Norman Avondo (7B)
775 Benjamin Bothelho (7C)
775 Paul Reeves, Jr (7D)
775 Louis J Lovotti (8A)
775 Ralph F Weston (8B)
775 Arthur E Goodwin (8C)
775 Donald G Marker (8D)
775 Joseph Conte (9A)
775 Albert M Jackson (9B)
775 Stanley M Kenerson, Jr (10A)
775 James J Massa (10B)
775 Robert E Jackson (10C)
775 Robert L Geoffrion (10D)
775 Ralph L Barker, Jr (11A)
775 Domit J Shaer (11B)
775 Edward P Shibley, Jr (11C)
775 George T Plakias (11D)
775 Joseph L Vanek (12A)
775 Anthony J Kozak (12B)
775 Roland J Roberts (12C)
775 Bertrand A Clark (12D)
— **Kensington begins**
829 Mary E Mayor ◎
— **Norris begins**
857 Mrs Marion Mason ◎
— **Highland begins**
883 John Santini
883 John Santini, mason contractor
— **Rhodes begins**
913 Faustino De Premo ◎
915 Ernest G Graziano
— **William begins**
927 Mrs Mary Green ◎
927 Vacant
— **Poplar begins**
949 Dan's Gulf Service Station
1023 Vito R Spinelli ◎
1039 John A Chaisson ◎
— **Mill ends**
1103 Mrs Rose M Godek ◎
1131 Erminio A Cecchi ◎
1187 Jack Richman △ ◎
1187 Abraham Kaplan
1187 Vacant
1211 Benjamin J Moccio
1211 Benjamin J Moccio, trucking and excavating contractor
1277 Ernest G Brusseau
1279 Andrew Grimaldi ◎
1281 Frank Grimaldi ◎
Off Perry and Weber, refrigeration
Off Barry Coal Co, yard
1353 Walter MacLeod
1355 Feeding Hills Pharmacy
1357 Vacant
1359 Mrs Eveline Trevallion ◎
1359 Feeding Hills Dept Store
— **S Westfield begins**
— **Continues as Southwick**

CURTAINS
BLANKETS
HAND IRONING
a SPECIALTY
Dial 6-3616
Belmont Laundry
and CUSTOM dry CLEANERS
333 BELMONT AVE.
MOTH PROOFING
WEATHER PROOFING
FUR CLEANING
and STORAGE
SINCE 1907

CUTLERY Carlisle's RADIO
SEEDS Tel. 4-3171 PAINTS
SPORT GOODS 11 STORES SPRINGFIELD AND VICINITY TOOLS

STANLEY PLACE
From 181 Suffield southeasterly
Mixed right
No houses
Mixed left
11 Mrs Vera D Marctte
12 George V Phaneuf
14 Henry W Bacon, Jr
16 William F McFadden

STERLING ROAD
From 1169 River rd westerly
Even right
Vacant house
Odd left
15 Earle Martyny
25 Leo J Pilon, electrical contractor
25 Leo Pilon △ ◎
31 Lucius W Norton △
37 William J Dolan
43 Jean Vaillancourt

SUFFIELD STREET
From 2 Main at Agawam bridge to Agawam-Suffield town lines
Even rignt
36 Vacant
46 Vacant
54 Vacant
62 Vacant
— **Walnut begins**
86 Armand J Trombley
92 Guerino A Mazza
102 Elizabeth P Dame △ ◎
110 Caspar Lauritsen
122 Arnold E C Petersen
124 George Webster, Jr
138 Joseph Albano
138 Joseph Albano, trucking
146 Mrs Bertha L Guy
156 Donald J Callahan
172 Hans M Jensen
180 Mrs Mary Shaw
204 Mrs Violet M Otto
276 Off Alfred H Martel
222 Louis Buiso
— **Rowley ends**
— **Cooper crosses**
332 Triangle Spa
336 Clement Fariole
348 Leonard Desrosiers
352 Mrs Mabel I Desjarlais
364 Benedict W Wright
376 John Ferrero
392 James Sleeper
398 Louis Ferrero
416 George Shepard
432 Mrs Delcisa Caruso
478 Mrs Mary Calabrese
480 Robert Cariani
486 Philip H O'Shan
Antler Club
590 Ernest Eberhahn △ ◎
596 Robert E Alcorn
610 Francis E Horner
634 Edward F Modzeleski ◎
630 Alonzo P Thomas
— **Mill crosses**
664 Hi-Way Snack
704 Gunn-Geary Farm
704 Kenneth G Hinshaw
— **Edgewater rd begins**
722 Raymond P Negrucci
728 Kenneth Strom
738 John L Martin
744 Edith S Perry
750 Francis H Hart
756 Arthur F Philbin
762 Nellie E Sunderman
762 Maude Van Dervort
768 Charles C Gay
776 Charles Psholka
776 Robert R DeForge
780 Carl H Psholka
790 Albert N Charest
794 William J Kunasek
808 Wilson's Rest Home
808 Orville A Wilson
— **Silver Crosses**
1000 Beverly Magee
1000 Perley Grant
1004 Frank Dube
Rose Plouffe
John C Bitgood, Jr
1026 Charles A Rivers △ ◎
1036 Frederick W Pruczinski
1050 Emory B Johnston
1076 Anton J Statkun
1104 Matthew W Kazowski
1178 John H Dean
1224 Thomas P Keeley
1224 Bernard F Keeley
House under construction
1274 Antonio L Farina
House under construction
House under construction
— **Shoemaker la begins**
— **Agawam-Suffield town lines**
Odd left
23 George A Blood
35 Robert H Beane
37 Vacant
43 Mrs Carmela Albano
53 Alphonse G Alfano △ ◎
67 Thomas J Cullen
77 Joseph Sonsini
85 Raymond E Harris △ ◎
97 James A O'Keefe
107 Kenneth A Burr
109 Henry L McGowan
117 Harmon Smith
— **Virginia begins**
127 John S Galica
130 Clara H Williams
137 John C Soden
141 John T Fitzgerald
141 Edward W Schmidt △ ◎
— **Washington begins**
151 John T Fitzgerald
161 Joseph Paquin
— **Ley begins**
173 Mrs Florence B Coffin
181 Chauncey H Rickert △ ◎
— **Stanley pl begins**
195 Frank W Randall
213 Rodney Hall
305 Mario J Deloghia
— **Cooper crosses**
319 Edward M Deloghia
319 Andrew J Pallo
319 William E Lukas
333 Joseph Moccio
339 Alfonso Moccio
361 Alfred Gallerani
361 Alfred Gallerani, electrica contractor
361 Eugene R Vient
375 John J Siano
391 Anthony Santinello
395 Nicholas S Zucco
409 Joseph N Hopkins
— **Center begins**
419 John L Corliss
429 Raymond B LaBranch
429 Ovide P LaBranch
435 Alfred L Montagna
443 Eugene C Gregory, mason contractor
443 Eugene C Gregory ◎
475 Charles R Calabrese
475 Charles R Calabrese, carpenter contractor
— **Woodside begins**
511 Joseph R Hamel
— **Anthony begins**
525 Kenneth Smith △ ◎
535 Ralph J Stork
— **Valentine begins**
547 Valentine R Moreno
567 Gordon H Chandler
577 Homer A Smith
583 Dominic Tangredi
591 Werner W Kuhn
597 Joseph Trzcinski
603 Raymond J Deloghia
629 Arthur C Weckerle
House under construction
— **Mill crosses**
685 Ralph E Stetson
709 William E Backstrom
711 Mrs Mary Budnik
719 Edward Fitzgerald △ ◎
725 Andrew F Arnold
733 Joseph A Moruzzi
733 Joseph A Moruzzi, building contractor
743 Ralph M Heywood
749 Samuel G Joyce
755 Kenneth F Foote △ ◎
761 Leigh F Morgan
771 Clayton Harrington
779 Donald C Rhodes
— **Silver crosses**
933 Anthony Carpinelli
943 Ralph S Housman △ ◎
Fred J Lawson
1099 John J Chriscola
1113 Frank J Chriscola
Chriscola's Farm Equipment Inc
Andrew Chriscola
— **Adams ends**
1185 Frank J Chriscola, Jr
1197 Vacant
1215 Edward F Moriarty
1227 Stanley E Tryburski △ ◎
1235 House under construction
1243 Daniel Ennis
1245 Donald I Dow
1291 William I Dow
— **South ends**
1383 Battista Bonomi (10) ◎
1383 Twin Brook Dairy Farm
— **Suffield-Agawam town lines**

SUNNYSLOPE AVENUE
From 20 Woodcliff av to Riverview av
Even right
20 Harry Dudley
32 John J Fitzgerald
42 Carlotta A Ackerman
42 Robert F Nowinske
50 Douglas F Carr
Carlo Rovelli
Odd left
Vacant
45 Angelo Cerri

SUNRISE TERRACE
From end of Central southerly
Even right
4 Paul B Johnson
12 Clifford C Scoville
16 Sidney D Perkins
22 Henry G Poirier
34 Karol J Murawski
34 Herbert J Casavant

C. W. Trevallion Real Estate RESIDENTIAL COMMERCIAL
For a Quick Sale List with Trevallion
1653 MAIN STREET Tel. 7-4042 or 2-6884 SPRINGFIELD, MASS.

FORBES & WALLACE SHOPPING CENTER FOR WESTERN NEW ENGLAND

Sunrise ter (continued)
Odd left
No houses

SYLVAN LANE (F H)
From opp 654 North (FH) southerly
Even right
24 Winslow W Hall ◎
28 Milton N Wexler △ ◎
34 Donald N Ethier ◎
36 Donald J Mahoney △ ◎
— **Acorn begins**
78 Leonard J Czaplicki ◎
92 John P Bellows ◎
Odd left
7 Raymond W Sparrow ◎
23 Walter J Kida ◎
31 Frederick M Madenski ◎
House under construction
91 Russell Tapley ◎

TAFT STREET
From Springfield to North
Even right
64 Walter F Landers, Jr ◎
Odd left
61 John W Kupec ◎

TOWER TERRACE (N A)
From 167 Maple southwesterly
Even right
12 Katherine S Danahy ◎
18 Moise V Bessette ◎
24 Samuel D Cote
32 D Murdo Graham ◎
40 George A Luccardi ◎
46 Maurice H Puffer ◎
Odd left
17 William J Coughlin ◎
25 Peter L Luccardi △ ◎
33 Henry Roberts △ ◎
39 Raymond J Girotti △ ◎

VADNAIS STREET
From 460 Silver northwesterly to Mountainview
Even right
16 EdgarW Wilson ◎
22 Theodore J Lemoine ◎
30 James Meehan ◎
36 William J Weber ◎
42 John P Williams ◎
46 William Yelinek ◎
Odd left
3 Edward Carney ◎
9 Robert Watson ◎
15 John N Bellefleur △ ◎
21 Mrs Valida Parent ◎
27 Richard H Marsters ◎
33 Wyly E Brame ◎
39 Camile Y Villiard ◎
45 Frank P Kierstead ◎
51 Harry B Landen, Jr ◎

VALENTINE STREET
From 535 Suffield easterly
Even right
16 Earle M Harvey
22 Bernhard E Marsian
30 Theodore E Lockwood
38 Frederick W Potter
40 Herbert Quinlan
52 Felix E Matt
Odd left
15 Donald F Coggins
21 Howard R Fowler
29 Cleon Doutrich
37 Richard Shepard
43 Louise H Drude
43 Ethel M Smith
51 Howard G Brandt
57 Jesse D Johnson
65 George H Graves
75 Raymond A Cloutier
— **Samuel ends**
83 Furnished house

VALLEY STREET (N A)
From Bridge across westerly
Even right
52 John B Penna ◎
50 Ranson J Willett ◎
2 Mrs Victoria Bannerman ◎
40 Henry W Colson ◎
20 Armand L Rovelli ◎
14 Fred Allen ◎
Odd left
Raymond C Thompson ◎
37 George W Davis ◎
21 John F Avondo, Jr ◎

VERANDA AVENUE
From 88 Riverview av south to Sunnyslope av
Right
No houses
Odd left
George S Warwood
5 William A Talbot

VERNON STREET
From Reed to Colonial av
No houses

VIRGINIA AVENUE
From Suffield to Reed
Even right
22 Grace Darling ◎
Odd left
Vincent Marconi ◎
91 Edward J Shea △ ◎
15 William McEwan ◎

WALNUT STREET
From River (N A) to 45 Springfield
Even right
16 George Styner
16 James P Grady
22 George H Gaboury
26 Virginio Schinelli
26 L John Schinelli
36 Joseph Jolly
— **High street crosses**
50 Del's Variety Store
66 Arthur T Gates ◎
96 James E Jones
98 Edward H Moore
98 Mrs Ida L Rescia
104 Mrs Gladys D Coughlin
110 Mrs Clara Hebb
112 Mario J Beltrandi
— **Maple crosses**
128 Frederick W Hoff ◎
130 Julio Alvigini
130 Clifford G Gosselin
132 Walter F Kasper
134 Joseph Vassi
134 Walter A Balboni
136 Thomas J Daley
140 James Crean
148 Francis A Berthiaume
150 George H Roberts
150 Arthur J Berthiaume
160 Eugene L Bernatchez
160 Clifford C Gosselin
164 Gordon M Merwin
164 Mrs Elsie G Chilcote
166 Edward E A Gosselin
172 Robert G Gelly
174 Frederick Rommelfanger
174 Harvey Larose
184 Aldege J Bessette
184 Peter Bessette
194 Earl A Benjamin
196 Mrs Florence Ross
196 Arthur H Benjamin
198 Ernest O Parent
208 Mrs Josephine Paro
210 Alfred B Howard △
— **Winthrop begins**
216 Emery N Letellier
216 Raymond D Lewis
224 Emile A Roy
228 Ralph J Bottaro
232 James A Ferrarini
244 Joseph J Borgatti
252 John Peretti
260 Raymond E Daly
266 Keefe Florist
266 Philips T Keefe
Odd left
27 Lawrence Gauthier
33 Roland Geoffrion
35 Anthony Macewicz
47 Adolphus Provost
55 Stanley Syniec
57 Albert Normand
69 John W Parent
75 William H Dugan
77 William Dugan
81 George A Provost
83 Charles M Reid
— **Ottawa crosses**
85 John B Tronconi
89 Lawrence R Andrews
91 Arthur L Aloisi
117 Francis L Scherpa
119 Scherpa's Service Station
307 Gallano Paints & Hardware
307 Tastee Freez

WARREN STREET
From 555 River rd northwesterly
Even right
16 Howard J Murphy
24 Harry B Winger
42 W Arthur Wyatt
Odd left
21 Walter J O'Connor
Vacant

WASHINGTON AVENUE
From Colonial av to Suffield
Even right
14 Irving LaFleur ◎
30 Joseph R Guy ◎
34 Kenneth J Fountain ◎
46 Joel E Stewart ◎
54 Mrs Rollande D Jones ◎
60 Ralph P Moxon, Jr △ ◎
66 John W Ross ◎
68 Walter A Tourtellotte ◎
Odd left
13 Leo A Lemoine ◎
17 John J Robertson ◎
19 Robert W Smith

WEST STREET NORTH
From Southwick to Westfield town line ◎ A-3

WEST STREET SOUTH
See S Westfield

WESTERN DRIVE
At end of Merrell dr
Right
Four vacant houses
Left
Three vacant houses

SANDMAN COAL CO.
FUEL OILS E. R. HASS, Pres.-Treas. CONNECTICUT COKE
215 ALBANY STREET Tel. 2-1018 SPRINGFIELD, MASS.

WESTFIELD STREET NORTH
See N Westfield

WESTFIELD STREET SOUTH
From Springfield (FH) to Suffield town line

WESTFORD CIRCLE
From Senator av to Senator av
Even right
14 Bazilio C Cimma ◎
42 Elso M Cimma ◎
Odd left
— **Elsie begins**
House under construction
17 Angelo Martino ◎
25 Salvatore Martino ◎
33 Joseph T Duffield ◎

WHITE STREET
No houses

WILLARD AVENUE
From 57 Monroe
No houses

WILLIAM STREET
From Springfield to Mill
Even right
34 Mrs Sarah A Assad ◎
52 Wylie C Hubbard △ ◎
64 Mrs Lena D Placido △ ◎
Odd left
7 Stanley T Matus ◎
7 Roy Lerza ◎
11 John B Daboul ◎
Sacred Heart Church
41 Joseph A Bianchi ◎
51 Albert R Giordano ◎
63 Anthony DeMichele ◎

WILSON STREET
From Springfield to North
Even right
14 Horace J Smith ◎
22 Angelo J Borgatti ◎
44 Alvah E Pearsall ◎
50 Vincent A Briotta △ ◎
58 John J Sullivan ◎
66 Walter L LaFrancis ◎

Odd left
11 Herbert W McCave ◎
19 Clyde T Knighton ◎
27 M Francis Egan ◎
Vacant
43 Maurice A Hannigan ◎
51 Raymond G Arnold ◎
59 A Robert Meyer ◎

WINTHROP STREET
From 216 Walnut westerly ◎ E-1
Even right
10 James DeVecchi ◎
10 Carlos DeVecchi ◎

WITHERIDGE STREET
From Springfield westerly
Even right
12 Joseph M Kelley ◎
18 Charles E Sanberg ◎
28 Walter A Meissner ◎
36 Robert L Miller ◎
38 Leon W Miller ◎
50 Edward C Stefanik ◎
— **Colemore crosses**
74 Harold L Clark △ ◎
86 James Austin ◎
94 James R Caron ◎
114 Alphee A Charest △ ◎
124 George F Langevin ◎
106 Walter E Robinson
150 Vacant
Odd left
11 Pasquale Lopriore ◎
19 William A Woods ◎
27 E Walter Cooke ◎
35 Mrs Margaret M Chestnut ◎
49 Arthur G Friss ◎
63 James J Templeman ◎
73 Charles H Briggs ◎
45 Mrs Constance E White ◎
George L Lavoie △ ◎
Vacant
Vacant

WOODCLIFF AVENUE
From 1765 Main westerly
Even right
— **Sunnyslope av begins**
20 Frank Cirillo
20 Joseph R Cirillo

Odd left
19 William Brzezinski
19 Joseph Wasielewski
29 Dominick J Ricco
29 John A Moschino
37 Lawrence E DeForge

WOODSIDE DRIVE
From 475 Suffield easterly
Even right
28 Harold C Atwater, Jr
34 Kenneth Hanna
42 John F Huckins
50 George Traitek
58 Emil Edwal
64 Francis J LaCourse △ ◎
72 Vinton Gregory
78 Edgar Alexander
— **Samuel begins**
90 Stanley Guczek
Odd left
10 Vacant
27 Henry Lecour
33 Robert A Baines △ ◎
41 Edward Tuckey
49 A Stanley Edwards
57 Clark W Jones
63 Carl E Gosline
71 Brendan E Cloran
77 Paul J Adams, Jr
89 Peter Comske

WRIGHT STREET
From 914 Main westerly
Even right
22 W Lewis Moors
Vacant
House under construction
Odd left
29 Harold S Wright
37 James W Hagen

WYMAN STREET
From 60 Edward to 85 Albert
Right
No houses
Odd left
17 Simon J Ramah, physician △ ◎
25 Morris V Borenstein, physician △ ◎

Your City Directory Service Costs So Little
COMPARATIVELY
It Remains in Effect at Least One Year
It Complements All Other Publicity and Advertising Features in Your Budget

The Classified Business Headings in the City Directory will tell you. The City Directory is the most complete local
BUYER'S GUIDE
available to residents of any city.
CONSULT THE CITY DIRECTORY
H. A. MANNING CO., Publishers

MANNING'S

Agawam Classified Business Directory 1953

Copyright 1953, by H. A. Manning Co.

*Indicates heading given by special arrangement with the publisher.

AGRICULTURAL IMPLEMENT AND MACHINERY MFRS

CHRISCOLA'S FARM EQUIPMENT INC, Suffield, RD Agawam, see p 21

AIR FIELDS

Bowles Agawam Air Field, Silver RD Agawam

ANTIQUES

Ye Old Spinning Wheel, 378 Main, Agawam

APARTMENTS

Maynard's, 18-20 Springfield, NA PO W Spfld

*APPLE GROWERS

(See Fruit Growers)

DePALMA LOUIS, 70 Garden RD Feeding Hills

ARTISTS

Wolcott Roger A, 67 Ridge av, RD Agawam

ASSOCIATIONS, CLUBS AND FRATERNAL ORGANIZATIONS

Agawam Catholic Women's Club—Pres, Mrs Alfred J Hebert; treas, Nonie Hayes. Meets 3rd Mon of each month 7:45 p m at St John Evangelist Hall

Agawam Chamber of Commerce—Pres, Anthony DiDonato; sec, William Walsh; treas, Edward W Schmidt. Meets at Town Administration Bldg

Agawam Patrons of Husbandry, Community Grange No 382—Meets 1st and 3rd Tuesdays 8 p m at Town Hall, Feeding Hills

Agawam Sportsman Club—Steward, Orfeo Mandrioli, James av

Christopher Columbus Club——Meets 1st Tues each month

Columbus Club—36 King, NA PO WSpfld

Feeding Hills Country Club—Pres-treas, Albert Keinath; clk Eleanor S Keinath, Southwick PO FH

Italian Sporting Club—Off Cooper n Suffield RD Agawam

Mawaga Sporting Club—Pres, Edward Kingsley; treas, Elmer Secord. Meets 2nd Tues 8:00 p m Club House off Adams

Social and Civic Club—Rear Franklin RD PO FH

Veterans Military Organizations, American Legion Post 185—Meets Springfield, NA

American Legion Wilson Thompson Post No 185—Com, Edgar Kennedy; adj, Henry McGowan; fin officer, Walter Stebbins (Spfld). Meets 2nd and 4th Mon 8:00 p m at Legion Home

American Legion Auxiliary Wilson Thompson Post No 185—Pres, Mrs Dorothy Kennedy; treas, Mrs Julia Moore; sec, Mrs Ruth Carr. Meets 1st and 3rd Mon 8:00 p m at Legion Home

Victor Emanuel III Society—Pres, Mike Alvano; v-pres, Paul Gavonic; sec, Edward Montagna; treas, Arsenio Gallerani. Meets 1st Sun each month

*ATTORNEYS AT LAW

(See Lawyers)

COLLINS FRANCIS M, 53 Springfield, N Agawam, tel 4-7556 and 31 Elm (344) Springfield

AUTOMOBILE ACCESSORIES, DEALERS GARAGES AND REPAIRING

AGAWAM MOTOR SALES 634 Main PO Agawam, see p 20
Boyer's Garage, 12 School, RD Agawam
Circle Distributing Co, 5 Alhambra cir, PO Agawam
Cooley Garage & Filling Station, 1157 Springfield
DeForge's Motor Service, 750 Springfield, RD FH
DePALMA MOTOR SALES CO, 71 Garden, RD Feeding Hills, see p 20
FEDERAL TRUCKS OF SPRINGFIELD, O'Brien's Corner, Feeding Hills, see p 20
Houghton's Motor Sales Inc, 195 S Westfield FHLedger Bros Garage, 830 Springfield, RD1 FH
LIGHT'S SERVICE STATION cor Springfield and N Westfield, Feeding Hills, see p 21
Regnier Adrien H, 660 Mill FH
Rosati's Battery Lead & Tire Co, 415 Silver PO Agawam
SARAT MOTOR SALES, O'Brien's Corner, North Agawam, see p 21

*AUTOMOBILE AGENCIES

FORD, Sarat Motor Sales, O'Brien's Corner North Agawam, see p 21
HUDSON, DePalma Motor Sales Co, 71 Garden, RD Feeding Hills, see p 20

*AUTOMOBILE BATTERIES

(See Battery Dealers and Service)
DePALMA MOTOR SALES CO, 71 Garden, RD Feeding Hills, see p 20
LIGHT'S SERVICE STATION, cor Springfield and N Westfield, Feeding Hills, see p 21
SARAT MOTOR SALES O'Brien's Corner, North Agawam, see p 21

*AUTOMOBILE BATTERIES (BRANDS)

EXIDE, DePalma Motor Sales Co, 71 Garden RD Feeding Hills, see p 20
NATIONAL DePalma Motor Sales Co, 71 Garden, RD Feeding Hills, see p 20

*AUTOMOBILE BRAKE BONDING

DePALMA MOTOR SALES CO (Permafuse), 71 Garden, RD Feeding Hills, see p 20

*AUTOMOBILE GASOLINE

(See Gasoline and Oils)

*AUTOMOBILE GAS (BRANDS)

GULF, Agawam Motor Sales, 634 Main, PO Agawam, see p 20
MOBILGAS, Light's Service Station, Springfield cor N Westfield, Feeding Hills, see p 21
TYDOL, DiDonato Sales & Service, O'Brien's Corner, RD Feeding Hills, see p 20

*AUTOMOBILE LUBRICATION

LIGHT'S SERVICE STATION, cor Springfield and North Westfield, Feeding Hills, see p 21
SARAT MOTOR SALES, O'Brien's Corner, North Agawam, see p 21

*AUTOMOBILE OIL (BRANDS)

GULF, Agawam Motor Sales, 634 Main, PO Agawam, see p 20
MOBILOIL, Light's Service Station, cor Springfield and N Westfield, Feeding Hills, see p 21
TYDOL, DiDonato Sales & Service, O'Brien's Corner, RD Feeding Hills, see p 20

*AUTOMOBILE REPAIRING

DePALMA MOTOR SALES CO, 71 Garden, RD Feeding Hills, see p 20
SARAT MOTOR SALES, O'Brien's Corner, North Agawam, see p 21

*AUTOMOBILE TIRES (BRANDS)

(See Automobile Accessories, etc)
GOODYEAR, DePalma Motor Sales Co, 71 Garden, RD Feeding Hills, see p 20
KELLY SPRINGFIELD, Sarat Motor Sales 71 Garden, RD Feeding Hills, see p 21
MOBIL, Light's Service Station, cor Springfield and N Westfield, Feeding Hills, see p 21
US, Agawam Motor Sales, 634 Main, see p 20

*AUTOMOBILE TRUCKS (BRANDS)

FEDERAL, Federal Trucks of Springfield, O'Brien's Corner, RD Feeding Hills, see p 20

*AUTOMOBILES USED CARS

AGAWAM MOTOR SALES, 634 Main, PO Agawam, see p 20

AVIATION INSTRUCTION

Herman's Flying Service, Silver, RD Agawam

AWNINGS AND TENTS

MEYER CO THE, rear 272 Maple

BAKERS

B-Z Bakery, 6 Rowley, NA
Balboni C & Sons, 25 King, NA PO WSpfld
Center Bakery, 1358 Springfield, FH

BANKS

Springfield National Bank, Agawam, Branch 51 Springfield, NA
WESTFIELD SAVINGS BANK, 120 Elm, West Springfield

BARBERS

Doc's Barber Shop, 4 North NA
Mike's Barber Shop, 50 River NA PO WSpfld
Paro George, 13 Maple, NA PO WSpfld
Scherpa's Barber Shop, 88A Maple NA PO WSpfld
Spagnuolo Luigi, 737 Liberty Spfld
Tisdel's Barber Shop, 709 Main
Zaccaria Alphonso, 976 Springfield, RD FH

BEAUTY SHOPS

Bontempo Lena D Mrs, 648 Main, Agawam
Freda's Beauty Salon, 453 Springfield, RD
Millie's Beauty Shop, 62 Kensington, RD1 FH
Pauline's Beauty Parlor, 208 Maple, RD W Spfld
Rose's Beauty Shop, 86 Ottawa NA

BLOCKS, BUILDINGS AND HALLS

Agawam Professional Building, 51-63 Springfield, NA
American Legion Home, Springfield nr McKinley, NA
St Theresa Hall, Bridge c Church, NA WSpfld

***BOOKCASES AND FIREPLACE MANTELS**

DAVIO JOSEPH C, 1077 Main, RD Agawam, see p 359

BOTTLERS (CARBONATED BEVERAGES)

Pepsi-Cola Bottling Co Inc of Springfield, 350 Main

BOWLING ALLEYS

Riverside Bowling Alleys, Riverside Park, RD Agawam

BUILDING MATERIALS AND SUPPLIES

LUCIA LUMBER CO, 777 Silver, RD Agawam, see p 189
NIMS B D LUMBER CO, 253 Baldwin, West Springfield, see p 371

BUS LINES

DePALMA MOTOR SALES CO (school), 71 Gardner, see p 20

CABINET WORKERS

DAVIO JOSEPH C, 1077 Main, RD Agawam, see p 359
RALPH'S CABINET SHOP, 684 Springfield, RD Feeding Hills, see p 24

***CAFES**

(See Restaurants)

CARPENTERS, CONTRACTORS AND BUILDERS

AGAWAM PLUMBING & HEATING CO, 77 Maple, North Agawam PO West Springfield, see p 25
Albano Joseph (excavating), 138 Suffield, RD Agawam
Armstrong George A (heating), 22 Cleveland RD1 FH
Aussant Armand R, 43 Meadow Agawam
Borgatti Ettore A, 104 Franklin, RD1 FH
Brown Charles W Jr, 244 S West FH
BUELL H CLAUDE (bldg), 71 Liberty Feeding Hills
Calabrese Charles R, 475 Suffield, RD Agawam
Conkey James O (electrical), 31 Northwood PO FH
DAVIO JOSEPH C, 1077 Main, RD Agawam, see p 359
DELOGHIA M (trucking), 305 Suffield, RD Agawam, see p 24
DeMont Construction Co, 90 Albert, PO Agawam
FERRERO CHARLES A, 412 N West, RD, Feeding Hills, see p 25
French Albert, 49 Center
GAGNE H & SON (general), 52 Martha, Chicopee Falls, see p 359
GALLERANI ALFRED (electrical), 361 Suffield, RD Agawam, see p 25
Giordano Patsy (mason), 85 Garden, FH
Gibbs Leslie H, 12 Grant, NA PO WSpfld
Grasso Alfred M, 845 Silver, RD Agawam
GREGORY EUGENE C (mason and bldg), 443 Suffield, RD Agawam, see p 25
Hall Ernest R, 106 Silver, RD Agawam
Hood Edward H (mason), 1023 N Westfield, RD FH
Imelio Felix (mason), 14 Oak Hill av, NA
Johnson Andrew E, 491 N West, FH
Lachapelle Alfred O, 75 Hastings, RD1 FH
Lafleur Arthur W (excavating), 374 Main, RD Agawam
Langdon Richard M Jr, 22 Grant, RD, W Spfld, FH
Langlois Raymond, 25 Church, NA
Leo Joseph Pilon (elec), 25 Sterling, Agawam
Letendre Adam E, 75 Letendre, RD FH
Liquori Fiore (excavating), 502 Cooper, RD Agawam
Lund Eugene H, 96 Elbert rd, Agawam
Malone James M, 1710 Main, RD Agawam
MECCA ANTHONY E "TONY", 319 Meadow, RD Agawam, see p 359
Moccio Benjamin J, 1211 Springfield, FH
Moore Gordon W, 83 S Westfield, PO FH
Moreno Valentine R, 547 Suffield, RD Agawam
MORUZZI JOSEPH A, 733 Suffield, RD Agawam, see p 23
NEILL THOMAS & SON, 658 Springfield, RD Feeding Hills, see p 358
Nelson Clayton F, 79 Norris, RD1 FH
Potter Frederick W, 38 Valentine, Agawam
RALPH'S CABINET SHOP, 684 Springfield, RD, Feeding Hills, see p 24
RIVERSIDE CONSTRUCTION CO INC, 1438 Main, RD, Agawam, see p 24
Riverview Homes Development, 379 River rd Agawam
Roberts Henry, 33 Tower Terrace
Rosati John F (bulldozing), 415 Silver PO Agawam
Santini John (mason), 883 Springfield, PO FH
SCHWARTZ SUMNER C 2ND, 27 Merrell dr, RD Agawam, see p 23
Shaftoe Harry W, 73 Ridgeway dr, FH
Shaylor C Manson, 94 School, RD Agawam
Simpson James R, 793 River rd RD Agawam
Springfield Loam & Grading Co (paving), 986 Main, RD Agawam
StJohn William L, 23 Poplar, FH
Tangocci Adam, 170 Cooley, RD NA PO WSpfld
Taylor Clarence K, 639 Silver RD Agawam
Tetreault Joseph H (gen), 118 School, RD Agawam
Traitek George, 50 Woodside dr, Agawam
TWIN MAPLES REALTY CO (bldg), 71 Liberty, RD Feeding Hills, see p 29
Webster George (gasoline installation), 137 Leonard, RD Agawam
WILSON C F & SON, 1186 River rd, RD Agawam, see p 23
Wilson Neil H, 5 Autumn
WRIGHT CHARLES A INC (excavating), 70 Meadow RD Agawam, see p 26
Zielinski Bros (gen), 218 Shoemaker la, RD Agawam

CARPETS RUGS AND FLOOR COVERINGS

MacPHERSON JOHN A, 416 Springfield, North Agawam, West Springfield, see p 30

CEMENT BLOCKS
Grimaldi Block Co, 123 Garden RD FH

*CEMENT WORK
GREGORY EUGENE C, 443 Suffield. RD Agawam, see p 25

CEMETERIES
Agawam Cemetery, Agawam Center
Federal Hill Cemetery, off Cooper, PO Agawam
Houghton Cemetery, S Westfield, FH
Maple Grove Cemetery, 325 Southwick, FH
Springfield Street Cemetery, Springfield

*CHILDREN'S DRESSES
(See Clothing Dealers)
BAYSIDE HOSIERY MILLS RETAIL STORE INC, 270 Maple, N Agawam PO West Springfield, see p 30

CHURCHES
Agawam Congregation Church—Main. Rev Eben T Chapman, pastor. Sunday Service 10:30 a m, Church School 9:30 and 10:30, Youth Groups 6 and 7 p m
Feeding Hills Congregational Church—N Westfield, FH. Rev Frank E Dunn, pastor. Sunday service 11:00 a m, Sunday School 9:30 a m
First Baptist Church—760 Main. Rev Benjamin T Lockhart, pastor. Coffee Hour 9:15 a m, Sunday service 10:30 a m, Sunday School 11:40 a m, Young Peoples meetings 6:00 p m
Lay Memorial Methodist Church—S Westfield, FH. Rev John A Caswell, pastor. Sunday services 11:00 a m, 7:00 p m, Sunday School 10:00 a m
Sacred Heart Church FH—William. Rev Leonard M DellaBadia, pastor. Sunday services 8-9-10-11 a m
StAnthony's Church—Rev Vito F Cannizzo and Ettore Cannizzo. Masses Sun 8 and 9:45 a m, week days 7:30 a m
StDavid's Episcopal Church—Springfield c Cleveland. Rev Robert B Lane, pastor. Sunday services 10:45, Church School 9:30 a m
StJohn The Evangelist Church—833 Main, RD Agawam. Rev John P Shannon, pastor. Masses Sunday 7:00, 8:30, 9:45 and 11 a m, week days 7:30 a m,
StTheresa Church—74 Bridge, NA. Rev Fernand Roy, pastor. Masses Sun 8:00 and 9:45 a m, week days 7:30 a m, St Theresa's novena every Sat 7 p m

CLEANERS AND DYERS
Agawam Cleaners, 177 Line, RD FH
Congamond Cleaners, 766 Springfield FH
FRANKLIN CLEANERS & DYERS, 281 Mill, Springfield, see p 22
Richard's Dry Cleaning Service, 707 Main PO Agawam

CLOTHING DEALERS
BAYSIDE HOSIERY MILLS RETAIL STORE INC, 270 Maple, North Agawam PO West Springfield, see p 30
Michelman Jerry Inc, 57 Springfield, NA
Norma's Specialty Shop, 88 Maple Agawam

COAL DEALERS
Barry Coal Co, office WSpfld yards off Springfield FH

COKE DEALERS
(See Coal Dealers)

*COMMERCIAL AND INDUSTRIAL WIRING
GALLERANI ALFRED, 361 Suffield, RD1 Agawam, see p 25

CONFECTIONERY AND ICE CREAM
Carol Jane Shoppe, 644 Main, PO Agawam
Cimaroli Mary Mrs, 74 Maple,NA PO WSpfld
Clam Shell, 28½ King, NA PO WSpfld
JASMIN'S PHARMACY, 55 Spring, N Agawam, see p 30
JOHNNIE'S DRIVE-IN, Springfield cor Moorland, RD Feeding Hills, see p 28
Ray's Grinders, 10 River rd, RD Agawam
Ronnie's, 711 Main PO Agawam
Tastie Freez, 307 Walnut
WIELAND'S MARKET, 742 Springfield, RD Feeding Hills, see p 27

CONSTRUCTION AND INDUSTRIAL EQUIPMENT
Utzco Supply and Service, 59 Ridge av, Agawam

*CONTRACTORS
(See Carpenters, Contractors and Builders)
AGAWAM PLUMBING & HEATING CO, 77 Maple, North Agawam PO West Springfield see p 25
BUELL H CLAUDE (bldg), 71 Liberty, Feeding Hills
DAVIO JOSEPH C, 1077 Main, Agawam, see p 359
DELOGHIA M (trucking), 305 Suffield, RD Agawam, see p 24
FERRERO CHARLES A (plumbing and heating), 412 N West, RD Feeding Hills, see p 25
GALLERANI ALFRED (electrical), 361 Suffield, RD Agawam, see p 25
GAGNE H & SON (general), 52 Martha, Chicopee Falls, see p 359
GIORDANO BROS, landscaping service, 51 William, RD Feeding Hills, see p 24
GREGORY EUGENE C (mason bldg), 443 Suffield, RD Agawam, see p 25
MECCA ANTHONY E "TONY", 319 Meadow, RD Agawam, see p 359
MORUZZI JOSEPH A (bldg), 733 Suffield, RD Agawam, see p 23
NEILL THOMAS & SON (painting and paper hanging), 658 Springfield, RD Feeding Hills, see p 358
RALPH'S CABINET SHOP (carp), 684 Springfield, RD Feeding Hills, see p 24
RIVERSIDE CONSTRUCTION CO INC (bldg), 1438 Main, RD Agawam, see p 24
SCHWARTZ SUMNER C 2ND (roofing, painting), 27 Merrell dr, RD Agawam, see p 23
TWIN MAPLES REALTY CO (bldg), 71 Liberty, RD Feeding Hills, see p 29
WILSON C F & SON (bldg, painting), 1186 River rd, RD Agawam, see p 23

WRIGHT CHARLES A INC (excavating), 70 Meadow, RD Agawam, see p 26

CONVALESCENT HOMES

Wilson's Rest Home, 808 Suffield, RD Agawam

*COSMETICS

JASMIN'S PHARMACY, 55 Springfield, N Agawam, see p 30

*CRANE AND RIGGING SERVICE

DELOGHIA E CRANE & RIGGING SERVICE, 319 Suffield, RD Agawam

*CRATING

MELBOURNE J W, 20 Gale, RD Feeding Hills, warehouse 48 Willow, Springfield, see p 371

*CUT FLOWERS

AITKEN FLOWERS INC, 22-24 Vernon, Springfield,Greenhouse 535 River rd, Agawam, see p 363

KEEFE PHILIP T, 266 Walnut, North Agawam, PO West Springfield, see p 28

VALLEY NURSERY, 35 Moore, North Agawam, see p 28

DAIRIES

TWIN BROOK DAIRY, 1383 Suffield RD Agawam, see p 27

DANCE HALLS

Green Gables, 395 River rd RD Agawam

DELIVERY SERVICE

ROBERTS DELIVERY SERVICE, 28 Spencer, North Agawam PO West Springfield, see p 364

DENTISTS

McCormick Richard E, 53 Springfield, NA

DEPARTMENT STORES

Feeding Hills Dept Store, 1359 Springfield PO FH

Norma's Specialty Shop, 88 Maple, NA PO WS

*DINING ROOMS

(See Restaurants)

STELLA'S RESTAURANT, 86 Maple North Agawam PO West Springfield, see p 28

*DRIVEWAYS AND WELLS

MECIA ANTHONY E "TONY", 319 Meadow RD Agawam, see p 359

DRUGGISTS

Agawam Pharmacy, 715 Main PO Agawam

Edward's Drug Store, 287 Springfield NA PO WSpfld

Feeding Hills Pharmacy, 1355 Springfield PO FH

JASMIN'S PHARMACY, 55 Springfield, N Agawam, see p 30

*DRY CLEANERS

(See Cleaners and Dyers)

FRANKLIN CLEANERS & DYERS, 281 Mill, Springfield, see p 22

DRY GOODS

Feeding Hills Dept Store, 1359 Springfield FH

*ELECTRIC IRONERS (BRANDS)

BENDIX, DePalma Motor Sales Co, 71 Garden, RD Feeding Hills, see p 20

*ELECTRIC LIGHT COMPANIES

WESTERN MASSACHUSETTS ELECTRIC CO, 768 Main and 73 State Springfield, see insert opp name

*ELECTRIC RANGES

ROBERTS WARREN H & SONS, store 1407 Main, Agawam res 25 Park RD Feeding Hills, see p 360

*ELECTRIC REFRIGERATORS

ROBERTS WARREN H & SONS, store 1407 Main Agawam, res 25 Park RD Feeding Hills, see p 360

*ELECTRICAL APPLIANCES SALES AND SERVICE

(See Household Appliances)

DePALMA MOTOR SALES CO, 71 Garden RD Feeding Hills, see p 20

GALLERANI ALFRED, 361 Suffield RD Agawam, see p 25

ROBERTS WARREN H & SONS, store 1407 Main Agawam, res 25 Park, RD Feeding Hills, see p 360

ELECTRICAL CONTRACTORS

Burton Kenneth D, 719 North FH

GALLERANI ALFRED, 361 Suffield RD Agawam, see p 25

Prew Frank G, 182 Cooper RD Agawam

ENGINEERS

Associated Engineers Inc (complete eng service), 1 Silver RD Agawam PO Box 1628 Spfld

BUELL H CLAUDE (building), 71 Liberty, Feeding Hills

Professional Design Co (design), 74 Garden, FH

*EQUIPMENT RENTALS

WRIGHT CHARLES A INC, 70 Meadow RD Agawam, see p 26

*EXCAVATING CONTRACTORS

WRIGHT CHARLES A INC, 70 Meadow RD Agawam, see p 26

FARM EQUIPMENT

CHRISCOLA'S FARM EQUIPMENT INC, Suffield RD Agawam, see p 21

DiDONATO SALES & SERVICE, O'Brien's Corner, Feeding Hills, see p 20

FARMS

Christopher's Farm, wholesale produce and Roadside Stand, retail produce, 530 Main, Agawam

Gunn-Geary Farm, 704 Suffield, Agawam

Oak Ridge Farm, Melrose pl RD Agawam

FENCES

Clark Loren H (wooden), 231 N Westfield, FH

Hampden Fence Co, 19 Spencer NA
Raschi Fence Co, 105 High NA

FIRE DEPARTMENT

Agawam Center—Capt Kenneth Burton and George H Riley comm and 19 volunteers
Feeding Hills—Capt Alvin R Kellogg Jr engineer and 19 volunteers
Agawam Precinct—4 members of Fire Dept, Comm Frank T Goss, Capt Dudley K Bodurtha and 19 volunteers
Precinct A— Comm George Paro, Capt John W Parant and 19 volunteers

FLORISTS

AITKEN FLOWERS INC, greenhouse 535 River rd RD Agawam and 22-24 Vernon Springfield, see p 363
DiRosa Gardens, 203 School Agawam
KEEFE PHILIP T, 266 Walnut, North Agawam PO West Springfield, see p 28
Magovern John, 26 Melrose pl RD Agawam
Morrison The Florist, 24 Seymour av RD Agawam
Rovin Gardens, Southwick RD FH
VALLEY NURSERY, 35 Moore, North Agawam, see p 28

FLOUR, FEED AND GRAIN

Eastern States Farmers Exchange (experimental farm), 144 S West FH

*FORMICA COUNTER TOPS

DAVIO JOSEPH C, 1077 Main RD Agawam, see p 359

FREEZERS

ROBERTS WARREN H & SONS store 1407 Main Agawam, res 25 Park RD Feeding Hills, see p 360

*FROZEN FOODS

WIELAND'S MARKET, 742 Springfield RD Feeding Hills, see p 27

FROZEN FOODS MFG

Tinti's Food Products, 22 King NA

FRUIT GROWERS

DePALMA LOUIS, 70 Garden RD Feeding Hills

FRUIT AND VEGETABLES

Agawam Celery Gardens, 1254 Springfield

FUEL AND RANGE OIL

Casty's Oil, 112 Moore NA PO WSpfld
Crystal Ice & Fuel Co, rear 539 Meadow RD Agawam
DiDONATO SALES & SERVICE, O'Brien's Corner Feeding Hills, see p 20
LANGO'S ICE & FUEL CO, 44 Rowley, North Agawam PO West Springfield, see p 21
Raynor David D, 60 Senator av RD Agawam
REGAN OIL CO, 84 Moorland, Springfield, see p 351
Robinson Charles M, 1504 Main RD Agawam

*FUNERAL DESIGNS

(See Florists)

AITKEN FLOWERS INC, 22-24 Vernon Springfield, greenhouse 535 River rd Agawam, see p 363
KEEFE PHILIP T, 266 Walnut North Agawam, PO West Springfield, see p 28

*FUR STORAGE

FRANKLIN CLEANERS & DYERS, 281 Mill, Springfield, see p 22

FURNACE INSTALLATION

Hartwig Rudolf F, 96 Royal la, NA

FURNITURE DEALERS

MacPHERSON JOHN A, 416 Springfield North Agawam PO West Springfield

GASOLINE AND OILS

A-C Service Station, 703 Main
AGAWAM MOTOR SALES, 634 Main, see p 20
Cooley's Garage and Filling Station, 1152 Springfield, PO FH
Dan's Gulf Service Station, 949 Springfield FH
DiDONATO SALES & SERVICE, 300 Springfield, O'Brien's Corner Feeding Hills, see p 20
Hi-Way Snack, 664 Suffield
Ledger Bros Garage, 830 Springfield FH
LIGHT'S SERVICE STATION, Springfield cor N Westfield PO Feeding Hills, see p 21
Robinson's Service Station, 1506 Main, RD Agawam
Rose's Service Station, 1756 Main, RD Agawam
SARAT MOTOR SALES, O'Brien's Corner, North Agawam, see p 21
Scherpa's Service Station, 119 Walnut, NA PO WS
Squazza's Service Station, 1443 Main, RD Agawam
Webster's Service Station, 798 Main

*GASOLINE AND OILS (BRANDS)

GULF DePalma Motor Sales Co, 71 Garden, RD Feeding Hills, see p 20

GENERAL STORES

Brown H & R, 1 River rd RD Agawam
Lou's General Store, 311 Southwick FH

GOLF CLUBS

River Road Golf Range, 10 River rd RD Agawam

GOLF COURSES

Feeding Hills Country Club, Southwick

CASH LOANS on Diamonds, Watches, Cameras or Anything of Value
PAWN AND DIAMOND CENTER
1653 MAIN STREET Tel. 2-6884 SPRINGFIELD, MASS.

*GRADING

GIORDANO BROS LANDSCAPING SERVICE, 51 William RD Feeding Hills, see p 24

MECCA ANTHONY E "TONY", 319 Meadow RD Agawam, see p 359

*GRAIN DEALERS

(See Flour, Feed and Grain)

*GREENHOUSES

(See Florists)

AITKEN FLOWERS INC, 22-24 Vernon Springfield, greenhouse 535 River rd Agawam, see p 363

GROCERS

Agawam Food Mart, 59-63 Springfield NA
Agawam Public Market, 768 Main
Bodman's Store, 1358 Springfield FH
Calabrese & Son, 400 Cooper PO Agawam
Country Store, 291 Springfield NA PO
Feeding Hills Public Market, 634 Springfield FH
Lou's General Store, 311 Southwick RD FH
New England Store, 47 King NA PO WSpfld
River View Market, 58 River NA PO WS
Robinson's Grocery Store, 1506 Main RD Agawam

WIELAND'S MARKET, 742 Springfield RD Feeding Hills, see p 27

GUNSMITHS

Davis Clarence, 808 S West, Feeding Hills

*HAIRDRESSERS

(See Beauty Shops)

HARDWARE DEALERS

Barufaldi's Hardware Co, 762 Springfield FH

GALLANO PAINT & HARDWARE, 303 Walnut North Agawam, see p 26

LUCIA LUMBER CO (building), 777 Silver RD Agawam, see p 189

HEATING AND VENTILATING CONTRACTORS

AGAWAM PLUMBING & HEATING CO, 77 Maple, North Agawam PO West Springfield, see p 25

FERRERO CHARLES A 412 N West, RD Feeding Hills, see p 25

Spear Raymond, 43 Center RD Agawam

*HEATING OILS

LANGO'S ICE & FUEL CO, 44 Rowley, North Agawam PO West Springfield, see p 21

*HOME BUILDERS

GAGNE H & SON (general), 52 Martha, Chicopee Falls, see p 359

GREGORY EUGENE C, 443 Suffield RD Agawam, see p 25

MORUZZI JOSEPH A, 733 Suffield RD Agawam, see p 23

RIVERSIDE CONSTRUCTION CO INC, 1438 Main RD Agawam, see p 24

TWIN MAPLES REALTY CO, 71 Liberty RD Feeding Hills, see p 29

WILSON C F & SON, 1186 River rd RD Agawam, see p 23

*HOME FREEZERS (BRANDS)

INTERNATIONAL HARVESTER, Chriscola's Farm Equipment Inc, Suffield RD Agawam, see p 21

HOSIERY

BAYSIDE HOSIERY MILLS RETAIL STORE INC, 270 Maple, North Agawam PO West Springfield, tel 9-0849, see p 30

*HOUSE WIRING

GALLERANI ALFRED, 361 Suffield RD Agawam, see p 25

HOUSEHOLD APPLIANCES

GALLERANI ALFRED, 361 Suffield RD Agawam, see p 25

Marieb Home Appliances, 634 Springfield RD FH

ROBERTS WARREN H & SONS, store 1497 Main, res 25 Park RD Feeding Hills, see p 360

*ICE CREAM

(See Confectionery and Ice Cream)

JOHNNIE'S DRIVE-IN, Springfield cor Moorland RD Feeding Hills, see p 28

ICE DEALERS

Crystal Ice & Fuel Co, rear 539 Meadow RD Agawam

LANGO'S ICE & FUEL CO, 44 Rowley North Agawam PO West Springfield, see p 21

INSULATION

LUCIA LUMBER CO, 777 Silver RD Agawam see p 189

INSURANCE AGENTS

COLLINS FRANCIS M, 53 Springfield, tel 4-7556 and 31 Elm (344) Springfield

FULLAM & CO, 110 Elm, West Springfield, see p 369

HOWATT INSURANCE AGENCY, 1537 Main, Springfield, see front cover

Kerr James H, 548 N West RD FH

NEILL DONALD INSURANCE AGENCY, office 44 Vernon Springfield, res 20 Alfred Agawam, see p 368

POND BROS INSURANCE AGENCY, 719 Main PO Agawam, see p 29

INTERIOR DECORATORS

Sycamore Hill Interior Decorators, 1412 Main, PO Agawam

JUNK DEALERS

Agawam Salvage Co, rear 1696 Main RD Agawam
Kelley Francis, 49 Conley NA
Varelas Marie L Mrs, 555 Meadow RD Agawam

KENNELS

Berlyd Acres, 627 N Westfield FH
Ruell Kennels, 71 N West RD FH RD Agawam

KINDERGARTEN SCHOOLS

Zigarmi Irma Mrs, 26 Alhambra cir S Agawam

*KITCHEN CABINETS
DAVIO JOSEPH C, 1077 Main RD Agawam, see p 359

LANDSCAPE ARCHITECTS
Mitchell Thomas M, 101 Albert Agawam

LANDSCAPE GARDENERS
Agawam Landscape Co, 379 School RD Agawam
Cascio Thomas E 262 Meadow RD Agawam
Farina Antonio L, 1274 Suffield RD Agawam
Fleming George T, 204 Suffield
GIORDANO BROS LANDSCAPING SERVICE, 51 William RD Feeding Hills see p 24
MECCIA ANTHONY E "TONY", 319 Meadow RD Agawam, see p 359
VALLEY NURSERY, 35 Moore North Agawam, see p 28

LAWN MOWERS SHARPENED
Springfield Power Mower Inc, 464 Main Agawam

LAWYERS
COLLINS FRANCIS M, 53 Springfield North Agawam, tel 4-7556 and 31 Elm (344) Springfield
Feriole Charles J, 257 Springfield NA PO W Spfld

LEATHER GOODS MANUFACTURERS
DAVIO JOSEPH C (personal), 1077 Main RD Agawam, see p 359

LIBRARIES
Agawam Public Library, Main Agawam Center
Feeding Hills Public Library, 18 S Westfield FH

LIGHT, HEAT AND POWER COMPANIES
SPRINGFIELD GAS LIGHT CO, 35 State, Springfield
WESTERN MASSACHUSETTS ELECTRIC CO, 768 Main and 73 State Springfield, see insert opp name

LIQUOR DEALERS (RETAIL)
Central Package Store, 54 River NA
Corner Package Store, 2 Rowley NA
State Line Package Store, 1813 Main

LIVESTOCK DEALERS
Maspo James, rear 275 School PO Agawam

*LOAM FILL AND GRAVEL
GIORDANO BROS LANDSCAPING SERVICE, 51 William RD Feeding Hills, see p 24
MECCIA ANTHONY E "TONY", 319 Meadow RD Agawam, see p 359

*LONG DISTANCE MOVING
(See Trucking)
MELBOURNE J W, 20 Gale RD Feeding Hills, warehouse 48 Willow Springfield

LUMBER
SPEAR LUMBER CO INC, 50 Grand, West Suffield Conn, see insert opp

LUMBER DEALERS
Agawam Lumber Co Inc, 1804 Main RD Agawam
Buck Plywood Products, 325 North FH
Feeding Hills Lumber Co, 1138 Springfield FH
Fiberwood Containers Inc, 390 S Westfield FH
King Nelson G. S West
LUCIA LUMBER CO, 777 Silver RD Agawam, see p 189
NIMS B D LUMBER CO, 253 Baldwin, West Springfield, see p 371
Pioneer Box & Lumber Co, 364 S Westfield FH

*LUNCH ROOMS
(See Restaurants)
JOHNNIE'S DRIVE-IN, Springfield cor Moorland RD Feeding Hills, see p 28

MACHINISTS
Giroux Machine Co, 175 Poplar FH
Meissner & Landauer, 28 Hastings, RD1 FH
Northern Manufacturing Co, 1341 Main PO Agawam
Provost Machine Shop, 277 Garden FH
Stacy Machine Works Inc, 270 Main

MANUFACTURERS
Agawam Woolen Co Inc, 163 Elm
Alliance Manufacturing Co The (machinists), Bowles-Agawam Airport PO Box 126 Agawam
Bay State Film Productions Inc (motion pictures), 35 Springfield NA PO Box 129 Spfld
BAYSIDE HOSIERY MILLS RETAIL STORE, 270 Maple, North Agawam PO West Springfield, tel 9-0849, see p 30
Laurino's Folding Box Co, 140 Garden FH
Northern Manufacturing Co, 1341 Main RD Agawam

MARINE SUPPLIES
King Lawrence N, 188 S West FH

MARKET GARDENERS
Guidetti Joseph, 201 Leonard RD Agawam
Tricinelli Gardens, 519 Cooper RD Agawam

*MASON CONTRACTORS
GREGORY EUGENE C, 443 Suffield RD Agawam, see p 25

MEATS AND PROVISIONS
Feeding Hills Public Market, 634 Springfield RD FH
G & S Market, 72 Maple NA PO WS
Pickard Earl J, 46 Greenacre la PO Agawam
WIELAND'S MARKET, 742 Springfield RD Feeding Hills, see p 27

MEETING HALLS
Leonard House, 663 Main Agawam

*MEN'S WEAR
(See Clothing Dealers)
BAYSIDE HOSIERY MILLS RETAIL STORES INC, 270 Maple, North Agawam PO West Springfield, see p 30

SPEAR LUMBER CO., INC.

Lumber

Direct from Sawmill to Consumer

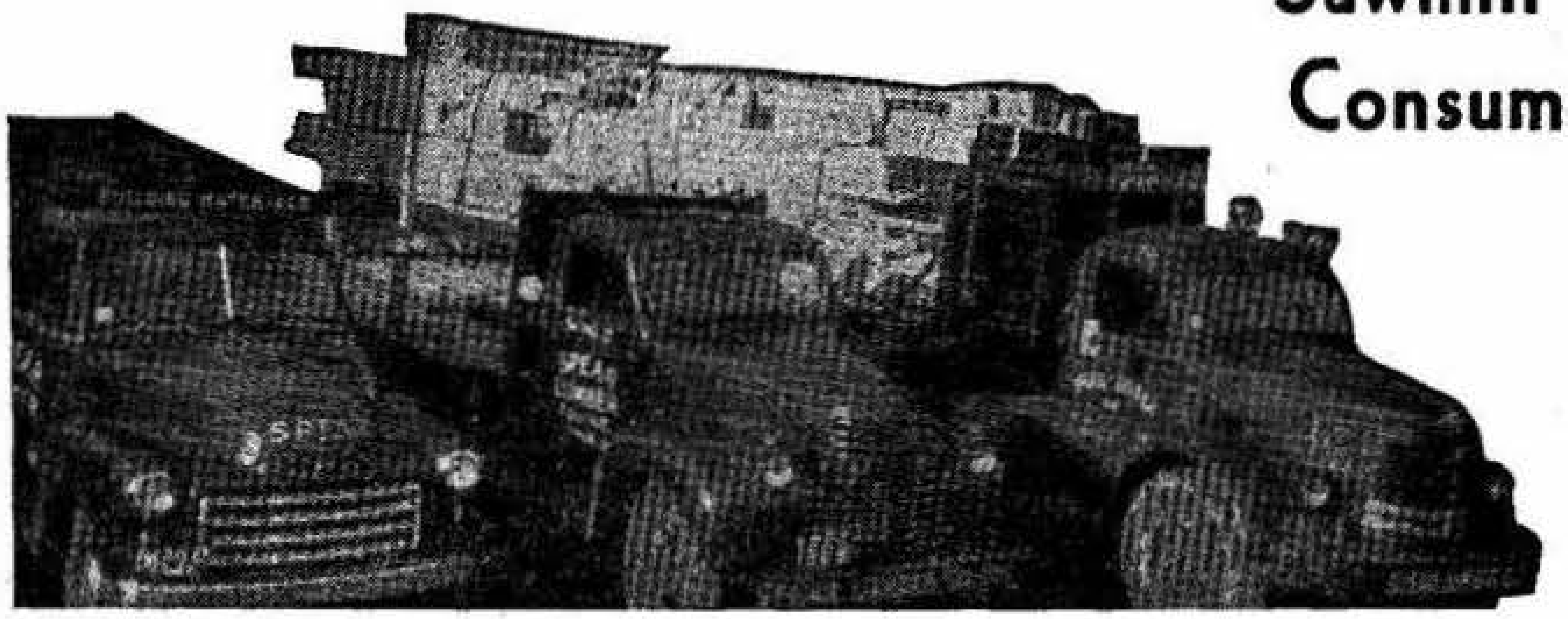

A Complete Line of Building Supplies

Quality Lumber at Reasonable Cost

PAINTS and BUILDERS' HARDWARE

We Own and Operate our own Mill in Vermont

EASTERN and WESTERN LUMBER

We Have a Truck to Fit Any Size Order

"NO JOB TOO SMALL OR TOO LARGE"

Deliveries Made to Any Point

We Can Deliver the Building Supplies for an Entire House in One Delivery

YARD WEST SUFFIELD, CONN.

Nights, Sundays and Holidays
SPRINGFIELD
6-8475
Mailing Address
P. O. Box 33, FEEDING HILLS, MASS.

Tel. Windsor Locks
2-3321

***MILK COOLERS (BRANDS)**

INTERNATIONAL HARVESTER, Chriscola's Farm Equipment Inc Suffield RD Agawam, see p 21

MILK DEALERS

Arnold Henry G, 556 Springfield RD FH
Arnold Philip B & Sons, 556 Springfield RD FH
Frederick's Dairy, 241 Shoemaker la RD Agawam
Liswell Hill Farm, 327 N Westfield FH
Meyer Peter, 953 S Westfield FH
Monty Kenneth T, 39 Ottawa NA
TWIN BROOK DAIRY, 1383 Suffield RD Agawam, see p 27

***MILKING MACHINES (BRANDS)**

McCORMICK FARMALL, Chriscola's Farm Equipment Inc, Suffield, RD Agawam, see p 21

MILLWORK

RALPH'S CABINET SHOP 684 Springfield RD Feeding Hills, see p 24

MORTGAGES

FULLAM & CO 110 Elm West Springfield, see p 369
TWIN MAPLES REALTY CO, 38 Liberty RD1 Feeding Hills, see p 29

***MOVERS**

(See Trucking)

MELBOURNE J W, 20 Gale RD Feeding Hills, warehouse 48 Willow Springfield, see p 371

MUSIC TEACHERS

Toussaint Eleanor H Mrs, 26 Elm PO Agawam

NURSERIES

Atwater Nurseries, 368 South
Drew's Nursery, 444 Cooper RD Agawam
Lauriente Nurseries Inc, 464 Main RD Agawam
McGuire's Nursery-Evergreens, 1815 Main Agawam

NURSES

Bragg Sarah P Mrs, 25 Alfred cir
Brewin Grace M Mrs, 481 Silver RD Agawam
Chmielewski Wanda P, 56 S Westfield PO FH
Copson Mabel V Mrs, 387 Adams Agawam
Dowd Ruth M Mrs, 39 Riverview av RD Agawam
Egbert Stacia Mrs, 29 Elbert rd
Ferranti Marion R Mrs, 665 River rd RD Agawam
Hine Janet S Mrs, 9 Alfred cir Agawam
James Elizabeth L, 30 S Westfield FH
Lane Ruth Mrs, 511 Main Agawam
Luccardi Catherine M, 58 Highland NA PO WSpfld
Madden Lillian M Mrs, 32 Federal PO W Spfld
Murphy Margaret L Mrs, 117 Reed PO W Spfld
Risley Emily R Mrs, 869 Main RD Agawam
Sullivan Jacqueline P Mrs, 45 River rd Agawam
Thayer Bessie M Mrs, 1119 Main PO Agawam
Williams Clara H, 131 Suffield PO WSpfld
Wylie Margaret A, 121 Perry la RD Agawam
Yelinek Yvette Mrs, 50 Brookline av

OIL BURNERS AND OIL BURNING EQUIPMENT

Barufaldi Daniel J, 606 Springfield RD1 FH
Carlson John A, 7 Cooper RD Agawam
Drew & Butler Heating Service, 444 Cooper RD Agawam
FERRERO CHARLES A, 412 N West RD Feeding Hills, see p 25
LANGO'S ICE & FUEL CO 44 Rowley North Agawam PO West Springfield, see p 21

***OIL DEALERS**

REGAN OIL CO, 84 Moorland, Springfield see p 351

OPTOMETRISTS

Rabinowitz Richard L, 53 Springfield North Agawam

OSTEOPATHIC PHYSICIANS

Taylor Philip S, 1200 River rd Agawam

***PACKAGE DELIVERY**

ROBERTS DELIVERY SERVICE, 28 Spencer North Agawam PO West Springfield

***PACKAGE STORES**

(See Liquor Dealers)

State Line Package Store, 1813 Main

PAINTERS AND DECORATORS

NEILL THOMAS & SON, 658 Springfield RD Feeding Hills, see p 358
WILSON C F & SON, 1186 River rd RD Agawam, see p 23
Wood Allen B, 138 Southwick PO FH

PAINTERS AND PAPERHANGERS

Borgatti Richard, 179 Franklin RD1 FH
Cieplik Anthony, 306 Cooper PO Agawam
Cloutier Roland H, 426 N Westfield FH
Gibbs L E & Son, 1039 Main RD Agawam
Gravel Clarence E, 42 Norris RD1 FH
Lyons Henry, 66 Kensington RD1 FH
Menard Henry G, 53 James RD1 FH
NEILL THOMAS & SON, 658 Springfield RD Feeding Hills, see p 358
Reed Robert R, 142 Franklin RD1 FH
Romanowski John M, 499 Silver PO Agawam
SCHWARTZ SUMNER 2nd, 27 Merrell dr RD Agawam, see p 23
Sherlock Jerry, 397 N Westfield RD FH
Smarse John, 50 Hall RD1 FH
Wheelock William F, 500 North

***PAINTS (BRANDS)**

PITTSBURGH, Gallano Paint & Hardware, 303 Walnut North Agawam, see p 26

PAINTS OILS AND VARNISHES

GALLANO PAINT & HARDWARE, 303 Walnut North Agawam, see p 26

LUCIA LUMBER CO, 777 Silver RD Agawam, see p 189

PAPER STOCK

Agawam Paper Stock, 555 Meadow RD Agawam

PAPERHANGERS

NEILL THOMAS & SON, 658 Springfield RD Feeding Hills, see p 358
WILSON C F & SON, 1186 River rd RD Agawam, see p 23

PARKS AND PLAYGROUNDS

Riverside Park, entrance 609 Main n state line RD Agawam
Robinson State Park, 428 North FH

***PATENT MEDICINES**

JASMIN'S PHARMACY, 55 Springfield North Agawam, see p 301

PATTERN MAKERS

Provost Pattern and Tool Works (metal), 271 Garden FH

PHOTOGRAPHERS

Bedard Armand C, 186 Southwick PO FH
Hodges Charles D, 817 Main Agawam

PHYSICIANS AND SURGEONS

Chamberlin Elsie C Mrs, 795 Main RD Agawam
Ramah Simon J, 53 Springfield NA

PIANO TUNERS

Easton Frederick J, 59 S Westfield PO FH

PLATING

Pioneer Valley Plating Co, 704 Springfield FH

PLUMBERS

AGAWAM PLUMBING & HEATING CO, 77 Maple North Agawam PO West Springfield, see p 25
Brooks Irving E, Mill RD Agawam
Burke John L, 106 School, RD Agawam
Desmarais Edward J, 81 Cooley NA PO W Spfld
FERRERO CHARLES E, 412 N West RD Feeding Hills, see p 25
Glidden Leon A, 61 Center RD Agawam
Plante Louis P, 36 Mountainview PO Agawam RD

PLUMBERS STEAM AND GAS FITTERS

FERRERO CHARLES A, 412 N West RD Feeding Hills, see p 25

POST OFFICES

(See United States Post Office)

***POTTED PLANTS**

(See Florists)

AITKEN FLOWERS INC, 22-24 Vernon Springfield, greenhouses 535 River rd Agawam, see p 363
KEEFE PHILIP T, 266 Walnut, North Agawam PO West Springfield, see p 28

POULTRY FARMS

Davio Silvio L, 1197 Main RD Agawam
Hart Michael F, Mill Agawam
Jordan Wilburn N, 219 South RD Agawam
Kaszowski Matthew, 1104 Suffield RD Agawam
Kozynoski Max, 329 S Westfield RD1 FH
Manoussakis Lambros, 109 Southwick PO FH
Oak Ridge Farm, 36 Melrose pl RD Agawam
Wylie John A, 121 Perry la RD Agawam

***PRESCRIPTIONS**

JASMIN'S PHARMACY, 55 Springfield, North Agawam, see p 30

PRODUCE DEALERS

Calla Shasta Farm, 259 River rd RD Agawam
Carpenali's Farm, Silver c Suffield RD Agawam
Farmers Outlet, 299 Springfield NA PO W Spfld
Malone Bros, 336 Silver PO Agawam

RADIO AND TELEVISION SETS AND SUPPLIES

Caron William Co, 764 Springfield FH
Hawthorne's Radio & Television, 6 Southwick PO FH
Marieb's Home Appliances, 632 Springfield FH
Stuart Joel E, 46 Washington av PO WSpfld

***RANGE AND FUEL OILS**

(See Fuel and Range Oil)

LANGO'S ICE & FUEL CO, 44 Rowley North Agawam PO West Springfield
REGAN OIL CO, 84 Moorland, Springfield, see p 351

***RANGES**

(See Stoves and Ranges)

ROBERTS WARREN H & SONS, store 1407 Main Agawam, res 25 Park RD Feeding Hills, see p 360

REAL ESTATE

Buell Marion Mrs, 71 Liberty FH
COLLINS FRANCIS M, 53 Springfield North Agawam, tel 4-7556 and 31 Elm Springfield
DePALMA LOUIS, 70 Garden RD Feeding Hills
FULLAM & CO, 110 Elm West Springfield, see p 369
Jenney Ralph P, 523 N Westfield FH
Kerr James H, 548 N West RD FH
POND BROS, 719 Main PO Agawam, see p 29
RAMAH REALTY CO INC, 320 Cooper RD Agawam
SPEED AND HEGEMAN, 54 Elm, West Springfield, see p 369
TWIN MAPLES REALTY CO, 71 Liberty RD1 Feeding Hills, see p 29
Zerra Jerry L, 288 Main Agawam

***REALTORS**

FULLAM & CO, 110 Elm, West Springfield, see p 369
POND BROS, 719 Main, PO Agawam, see p 29

REFRIGERATION SALES AND SERVICE

Perry & Weber, Springfield FH

CONVERSE-CARLISLE COMPANY
HUDSON ANTHRACITE, CONNECTICUT COKE, GULF FUEL OILS
TIMKEN SILENT AUTOMATIC OIL BURNERS
50 MILLMAN ST. 195 ARMORY ST. SPRINGFIELD, MASS. Tel. 6-6311

***REFRIGERATORS (BRANDS)**

INTERNATIONAL HARVESTER, Chriscola's Farm Equipment Inc, Suffield RD Agawam, see p 21

***REMODELING**

(See Carpenters Contractors and Builders)
DAVIO JOSEPH C, 1077 Main RD Agawam, see p 359
GREGORY EUGENE C, 443 Suffield RD Agawam, see p 25
MORUZZI JOSEPH A, 733 Suffield RD Agawam, see p 23
RIVERSIDE CONSTRUCTION CO INC, 1438 Main RD Agawam, see p 24
SCHWARTZ SUMNER 2ND, 27 Merrell dr RD Agawam see p 23
TWIN MAPLES REALTY CO, 71 Liberty RD Feeding Hills, see p 29
WILSON C F & SON, 1186 River rd RD Agawam, see p 23

REST HOMES

Wilson's Rest Home, 808 Suffield RD Agawam

RESTAURANTS

Agawam Cafe Inc, 2 North PO RD WSpfld
Betty's Restaurant, 38 Moore NA PO WSpfld
Blue Bird Palace, 944 Springfield, RD FH
Bridgeview Grill, 1251 River rd Agawam
Bungalow The, Main Agawam
Carol Jane Shoppe, 644 Main
Chat Luncheonette The, 278 Springfield NA
Dew Drop Inn, 1075 Main RD Agawam
Ella's Restaurant, 705 Main PO Agawam
Federal Hill Club, 135 Cooper RD Agawam
Feeding Hills Dept Store, 1359 Springfield POFH
Green Gables Restaurant Inc, 395 River rd RD Agawam
Hi-Way Snack, 664 Suffield
JOHNNIE'S DRIVE-IN, 667 Springfield Feeding Hills, see p 28
Littale Raceland Inn, 314 Silver RD Agawam
Mae's Lunch, 365 Main RD Agawam
Meadow Brook Lunch, 1696 Main RD Agawam
Parkview Restaurant, 1615 Main RD Agawam
Ridge View Grill, 1251 River rd RD Agawam
Ringside Bar & Grille, 1815 Main PO Agawam
Scarlet House, 1664 Main Agawam
Silver Star Food Shop Inc, 15 King NA
STELLA'S RESTAURANT, 86 Maple, see p 28
Tinti's Restaurant, 22 King, NA
Twin Oaks Cafe, off Mill RD FH
West Springfield Fish & Game Club, off Garden FH

***RIGGING SERVICE**

DOLOGHIA E CRANE & RIGGING SERVICE, 319 Suffield RD Agawam

ROLLER SKATING RINKS

Riverside Skating Rink, 1605 Main RD Agawam

ROOFERS

SCHWARTZ SUMNER C 2ND, 27 Merrell dr RD Agawam, see p 23
Simpson Robert W, 829 River rd RD Agawam
Stork Edward L, 140 Main PO WSpfld

***RUG CLEANING**

(See Cleaners and Dyers)
FRANKLIN CLEANERS & DYERS, 281 Mill Springfield, see p 22

***RUGS AND CARPETS**

(See Carpets Rugs and Floor Coverings)
MacPHERSON JOHN A, 416 Springfield North Agawam PO West Springfield, see p 30

SCHOOLS

New England Aero-Tech Inc, Silver NA
School Committee chr Paul Adam, E Katherine G Danahy, Dr Howard Simpson, Richard Taylor, Mrs Elizabeth Pond, Jerry Zerra
Superintendent of Schools—A Jerome Goodwin
Band Supervisor—Howard T Crotty
Dentist—Milton Dalitzky
Physician—Simon J Lamar
Nurse—Mary E O'Brien
Art Supervisor—Mrs Nancy C Cassidy
Music Supervisor—Mary F Hayes
Buildings: Agawam High School 100 Main near Bridge, Benjamin Phelps School Main Agawam Center, Clifford Granger School S Westfield, Katherine Danahy School Maple NA, Springfield Street School Springfield
Hampden County Training School S Westfield
High School—100 Main, Prin Frederick T Dacey, asst prin Raymond E Harris, Mrs Mary L Coleman, J Joseph Freme, Mrs Marjorie B Kelly, Jane A Durkan, Mrs Dorothea E Nardi, Wayne M Holmes, Barbara H Phelps, David Skolnick, Esther Dillon, Charles L Kistner, Ida C Moggio, Richard P Carbone, Eleanor H Smith, Marjorie Ward, Mrs Marion L Gleason, Emily M McCormack, Mrs Maria R Sears, Francis Gammie, Miriam Sherman, Barbara O'Connor, Margaret Connelly, David M D'Antonio, Mrs Angela Holmes, Harry Leonardi Charles Corcoran, Mrs Evelyn B Riley, Harmon A Smith, Dorothy R Hast-

HENRY M. CLARK CO. TEL. 7-0231 REAL ESTATE 270 WORTHINGTON SPRINGFIELD
J. G. MacMURRAY TEL. LA5-2002 EAST LONGMEADOW SUBURBAN PROPERTIES

Milk **F. B. MALLORY, INC.** Ice Cream Tel. 3-4118 45-55 POMONA STREET SPRINGFIELD Ice Cream

ings, Paul R Langlois, Eleanor B Miller, Henry H Baker
Katherine Danahy School—Maple, Mary T Lynch prin, Mrs Melba Meehan, Mrs Carolyn Siano, Mrs Ruth Anderson, Mrs Dorothy Kleis, Helen T Jones, Mrs Barbara Swanson, Mildred L Downton, Elizabeth C McCormick, Julia A O'Connell
Benjamin J Phelps School—School St, Mary E McDowell prin, Cecily C LaBonte, Nora M Chandler, Mrs Esther B Straszko, Alice E Marion, Mrs Eileen M Courtney, Mrs Doris Hembdt, Mrs Mary Janik, Mrs Mildred Pierce, Mrs Edith Arens, Mrs Bernardine Polopek, Mrs Reba Labardie, Mrs Merle V Roberts, Jane A Caffrey, Mrs Florence B Coffin, Mrs Dorothy Bruneau, Marion F King, Mrs Mary E McMahon
Clifford M Granger School—S Westfield, Mrs Madrine W Allen prin, Ruth M Ripley, Mrs Eileen F Eagan, Mrs Barbara Verminski, Mrs Phyllis Granger, Mrs Dorothy Harris, Mrs Mary Smith, Mrs Edna G Shea, Mrs Teresa Boardman
Springfield Street School—Faolin M Pierce prin, Mrs Corrine Arsenault, Carol J Knight, Mrs Shirley Doe, Mrs Eloise Clark, Ada I Bready, Thelma E Meadon, Mrs Marguerite B Dacey

SEAPLANE SALES AND SERVICE
Agawam Springfield Seaplane Base, 1000 River rd RD Agawam

*SHINGLES
(See Lumber Dealers)
LUCIA LUMBER CO, 777 Silver RD Agawam, see p 189
NIMS B D LUMBER CO, 253 Baldwin West Springfield, see p 371

SHOE REPAIRING
Chmielewski Michael S, 60 S Westfield FH
DeLucchi Augusto, 26 Bridge NA PO WSpfld

*SHRUBBERY
GIORDANO BROS LANDSCAPING SERVICE, 51 William RD Feeding Hills, see p 24
MECCA ANTHONY E "TONY", 319 Meadow RD Agawam, see p 359

SIGN PAINTERS
Fusick Joseph M, 355 Mill RD FH

SIGNS
GALLANO SIGN CO, 307 Walnut North Agawam

SILVERSMITHS
Mish Edward T, 214 Springfield NA PO WS

*SPECIAL PARTIES
STELLA'S RESTAURANT, 84-86 Maple North Agawam PO West Springfield

*STORAGE
MELBOURNE J W, 20 Gale RD Feeding Hills, warehouse 48 Willow Springfield, see p 371

TELEVISION SALES AND SERVICE
FORBES & WALLACE INC, 1414 Main Springfield, see top lines
GALLANO PAINT & HARDWARE, 303 Walnut North Agawam, see p 26
Letourneau & Youngs, 1 Cooper c Main
Palen Harry L, 20 Harvey Johnson dr
ROBERTS WARREN H & SONS, 1407 Main Agawam, see p 360

THEATRES
Park-In Theatre, Riverside Park Main RD Agawam

TILE SETTING
Pandolfi Anthony J, 22 Meadow

TOBACCO DEALERS AND GROWERS
Cesan D E & Sons, 300 N West FH
Cesan James W & Sons, 407 N West FH
Hathaway & Steen, S West FH, office Hartford Conn
Kerr Walter S, 667 N West

*TOOL MANUFACTURERS
Northern Mfg Co, 1341 Main Agawam

TOURISTS ACCOMMODATIONS
Agawam Cabins, 380 Main
White's Cabins, 960 Springfield PO FH

*TRACTORS (BRANDS)
FERGUSON, DiDonato Sales & Service O'Brien's Corner Feeding Hills, see p 20
McCORMICK FARMALL, Chriscola's Farm Equipment Inc Suffield RD Agawam, see p 21

*TRANSPORTATION
(See Trucking)
MELBOURNE J W, 20 Gale RD Feeding Hills, warehouse 48 Willow Springfield, see p 371

TREE SURGEONS
Griffin Williston V, 431 Springfield NA PO W Spfld

GUENTHER & HANDEL INC.
7-9 STOCKBRIDGE STREET
SPRINGFIELD—Phone 7-4379
Delicatessen Fancy Groceries

FUEL OIL PUNDERSON SINCE 1933 COAL-COKE
CONNECTICUT COKE
145 STATE ST.—29 LOGAN ST. SPRINGFIELD
Tel. 4-5631

TRUANT SCHOOLS

Hampden County Training School, 702 S Westfield PO FH

TRUCKING

Albano Joseph, 138 Suffield
Campbell Carter, 844 Main Agawam
Campbell E H & Son, 101 Adams RD Agawam
Deleva Alphonse J, 586 Mill FH
DELOGHIA M, 305 Suffield RD Agawam, see p 24
Desjarlais Frederick E, 19 Kirkland RD Agawam
Letellier Alexander D, 95 Bridge
Liquori Fiore, 502 Cooper RD Agawam
Liquori Pasquale, 224 Mill PO Agawam
Longhi Carmino Jr, 148 Liberty FH
Longhi Joseph, 173 Southwick FH
Mayo Charles C, 21 King NA PO WSpfld
Melanson Raymond L Co, 844 Main RD Agawam
MELBOURNE JOHN W, 20 Gale RD Feeding Hills warehouse 48 Willow Springfield, see p 371
Menard Raymond H, 39 Lealand av PO Agawam
Misischia Pasquale A, 558 Cooper RD Agawam
Moccio Benjamin, 1211 Springfield FH
Moore's Express, 396 Main RD Agawam
Rosati John F, 415 Silver PO Agawam
Williams John H, 116 Main PO WSpfld
WRIGHT CHARLES A INC, 70 Meadow RD Agawam, see p 26

UNITED STATES POST OFFICE

Agawam Center,Main, postmaster Mrs Mary K Brady, RD carriers Francis Ehrhart, Lawrence DeForge, clks Mrs Virginia Chapman, George Cassello
Feeding Hills, 1350 Springfield FH James D Cleary postmaster, clks Mrs Katherine M Cleary Mrs Elizabeth Waniewski, rural carriers, Arthur W Kerr, route, 1 William Chiba route 2

UPHOLSTERERS

MacPHERSON JOHN A, 416 Springfield North Agawam PO West Springfield, see p 30

VARIETY STORES

Bert's Variety, 760 Springfield FH
Del's Variety Store, 50 Walnut NA PO WSpfld
Ka-Ja Spa, 1350 Springfield FH
Webbs Variety Store, 278 Springfield NA PO WSpfld

VETERINARIANS

Dowling Edmund M, 187 School RD Agawam

WALLPAPER DEALERS

GALLANO PAINT & HARDWARE, 303 Walnut North Agawam, see p 26

***WALLS (MARLITE AND FORMICA)**

DAVIO JOSEPH C, 1077 Main RD Agawam, see p 359

WASHING MACHINE DEALERS

DePALMA MOTOR SALES CO, 71 Garden RD Feeding Hills, see p 20
ROBERTS WARREN H & SONS, store 1407 Main Agawam, res 25 Park RD Feeding Hills, see p 360

***WASHING MACHINES (BRANDS)**

BENDIX, DePalma Motor Sales Co, 71 Garden, RD Feeding Hills, see p 20

WATER WORKS

Springfield Water Works, Mt Prolin Reservoir, N West

***WEDDING BOUQUETS**

(See Florists)

AITKEN FLOWERS INC, 22-24 Vernon Springfield, greenhouse 535 River rd Agawam, see p 363
KEEFE PHILIP T 266 Walnut, North Agawam, PO West Springfield, see p 28

WELDING

DePALMA MOTOR SALES CO, 71 Garden, RD Feeding Hills, see p 20

***WINDOWS AND DOORS**

LUCIA LUMBER CO, 777 Silver RD Agawam, see p 189

***WOMEN'S WEARING APPAREL**

(See Clothing Dealers)

BAYSIDE HOSIERY MILLS RETAIL STORES INC, 270 Maple, North Agawam PO West Springfield, see p 30

WOOD WORKING

RALPH'S CABINET SHOP, Springfield cor Hall, Feeding Hills, see p 24

WOOLEN MFRS

Agawam Woolen Co Inc, 163 Elm

CURTAINS BLANKETS HAND IRONING a SPECIALTY
Dial 6-3616
Belmont Laundry and CUSTOM dry CLEANERS
333 BELMONT AVE.
MOTH PROOFING WEATHER PROOFING FUR CLEANING and STORAGE
SINCE 1907

Every City Must Have a Directory

....not only to give the names, business and addresses of its citizens, but also to give that character of the progressiveness that would record the information of its people and institutions for present usefulness and historical purposes.

The biographical history of the masses is contained in the City Directory and no other place. That stamps its importance to the individual, business and organization. To make your history and benefit from its purpose to locate and identify you, watch your Directory registration to see that it accurately records your positions in life from year to year.

The merchants and organizations that sponsor and use this service will be glad to have you consult their Directories so that you may see that your information is correctly and completely listed. We will appreciate your suggestions.

EATON'S

BLAINE P. EATON, Proprietor

Willys Cars Trucks Jeeps

Sales Service Parts Socony Products

Tel. 6-6623

650 North Main St. at Springfield and East Longmeadow line

Mobilgas
SOCONY-VACUUM

MARK BOURGEOISE SERVICE STATION

AT THE CENTER

MOBIL LUBRICATION—BATTERIES
TIRES—WASHING
CAR VAC

7 a. m.—9 p. m. Daily

Tel. LA 5-3323

13 N. MAIN ST. EAST LONGMEADOW, MASS.

KNOWLTON'S GARAGE

General Auto Repair

TOWING SERVICE

Dial LA 5-3482

417 S. MAIN ST. EAST LONGMEADOW, MASS.

PRATT'S ESSO SERVCIENTER

WILLIAM N. PRATT, Proprietor

Gasoline Esso Oils

Atlas Tires, Batteries and Accessories
LUBRICATION SERVICE
Dial LA 5-3458

16 CENTER SQUARE EAST LONGMEADOW, MASS.

RAY'S AUTO BODY

ANDREW RAY, Proprietor

Auto Body and Fender Work

Painting—Welding—Glass Replacement

TOWING AND WRECKING SERVICE

Tel. LA 5-2777

40 SHAKER ROAD EAST LONGMEADOW, MASS.

Statistics Show Directory Advertising

GETS more prospective buyers per dollar than any other kind of advertising.

BEFORE the buying public twenty-four hours of the day.

THE PUBLIC is using your DIRECTORY on an average of once every six minutes in every twenty-four hours.

Display Your Business Properly in Your Local Directory to Get Results

AMERICAN LEGION

Gunther-Rowley Post No. 293 Inc.

PAST COMMANDERS To 1952

Ivan S. Glynn
Robert Spengler
Fred C. Samble
Maurice Bourgeoise
Harry Christianson
Theodore H. Roberts
Tracy C. Kerr
Ralph Carlson
Charles A. Chase
Arthur Barlow
Oliver L. Hall
Ralph Lunden
Willard Leavenworth
Raymond W. Wood
Cornelius J. Driscoll
Thomas R. King
Everett Lovering
Estey V. Brown
Dennis C. Sawyer
Charles H. Lemon
Hazen W. Carty
James F. Healey
Cyril W. Sias
Clarence G. Roberts
Archie H. Plante

MEN WHO PAID THE SUPREME SACRIFICE FOR THEIR COUNTRY IN WORLD WAR II

Allyn Blair
Fred Butler
Richard Day
Robert Haynes
Sisto Lombardi
Kenneth Lunden
Paul Noel
Harold Peabody
Robert Routson
Robert Thibodeau

KOREAN WAR

Sumner Richards
George W. Thibodeau

Meets First and Third Thursdays of Month at 8 p. m.

CRANE AVENUE EAST LONGMEADOW, MASS.

Commander, HERBERT C. BELDEN
1st V-Commander, FORREST E. HOUSE
2nd V-Commander, THOMAS H. LASARES
Finance Officer, EVERETT G. LOVERING

ANN DUNBAR SHOP FOR CHILDREN

CHILDREN'S APPAREL FOR

BOYS and GIRLS

Infants to Teen Agers

Dial LA 5-2430

8 CENTER SQUARE EAST LONGMEADOW, MASS.

GIRARD'S

LUCIEN F. POIRIER, Proprietor

Haberdashery and Shoes

Arrow Shirts—McGregor Sports Wear
Hanes Knitwear and Superba Neckwear
U. S. Rubber "Keds"—Poll Parrot Shoes, Etc.

Phone LA 5-7021

10 CENTER SQ. EAST LONGMEADOW, MASS.

RITA'S

MRS. CECILE R. CHAPUT, Proprietor

WOMEN'S SPECIALTY SHOP

COMPLETE LINE OF WOMEN'S APPAREL
Including
Suits—Dresses—Blouses—Shirts, Etc.
Knitting Materials
Dial LA 5-2586

6 CENTER SQ. EAST LONGMEADOW, MASS.

CLOTHING—CLEANERS—SHOE REPAIRING—FUR STORAGE

COUNTY CLEANERS & TAILORS

ALBERT J. ROSATI, Proprietor

FUR STORAGE

PICK UP AND DELIVERY—FIVE DAY SERVICE

EXPERT DYERS

Tel. Springfield 9-0461

657 North Main at City Line East Longmeadow

GRIMALDI SHOE REPAIRING

EST. 1929

All Work Guaranteed

54 PROSPECT ST. EAST LONGMEADOW, MASS.

CITY DYE WORKS CLEANERS AND DYERS

Fur Storage APPROVED SANITONE SERVICE Rug Cleaning

Branch Stores

35 OAK STREET
INDIAN ORCHARD
1159 STATE ST. Tel. 4-5651

35 MAPLE STREET
EAST LONGMEADOW
SPRINGFIELD, MASS.

CITY DIRECTORIES provide the only annual door to door inventory of American families, commerce, industry and government.

FOREST PRODUCTS COMPANY

Lumber Dealers

FRAMING
BOARDS
CLAPBOARDS

PLYWOOD
MASONITE
KNOTTY PINE

WINDOWS
DOORS
NAILS

ASPHALT AND WOOD SHINGLES

WALL BOARDS

BUILDING PAPERS

INSULATION—FLOORING

INTERIOR AND EXTERIOR FINISH

MISCELLANEOUS BUILDING MATERIALS

Yard and Office

LA 5-3337—Dial—LA 5-3338

95 SHAKER RD. EAST LONGMEADOW, MASS.

LOMBARDI ROOFING CO.

General Roofing and Sheet Metal Work

TAR, GRAVEL, FLAT ROOFS, SLATE ROOFS, SHINGLES
SIDINGS, EAVE TROUGHS

Tel. 6-4754

70 BIRCH STREET EAST LONGMEADOW, MASS.

MARKHAM LUMBER CO.

FREDERICK W. MARKHAM, Proprietor

Native Soft and Hard Woods

Custom Sawing and Planing

RETAIL and WHOLESALE
Mill and Yard—Somers, Conn.
Residence
78 Somers Rd. Tel. LA 5-2504 EAST LONGMEADOW, MASS.

JOSEPH C. PLANTE & SONS, Inc.

Master Plumbers—General Contractors

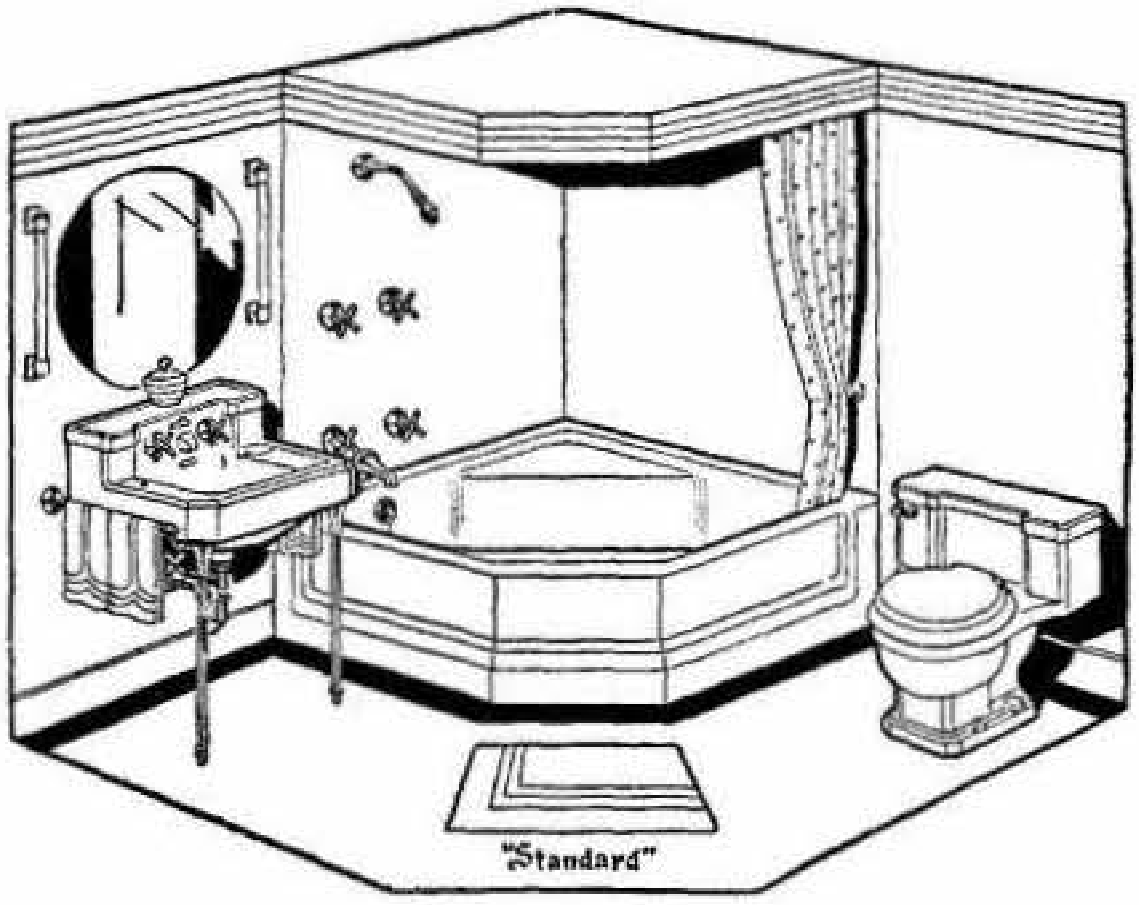

Plumbing & Heating

Asbestoline Coating
Waterproofs and Protects

Roofs and Exterior Foundations, Etc.

Bus. Tel. 3-7057—Res. Tel. 6-3590

111 BRAE BURN RD. EAST LONGMEADOW, MASS.

Edward B. & Leo M. Speight

HOME BUILDERS

SUBURBAN REAL ESTATE AND CONTRACTING

Tel. LA 5-3537

47 PLEASANT ST. EAST LONGMEADOW, MASS.

JEAN B. RICHARD

HOME BUILDER

REMODELING AND REPAIRING

Free Estimates Gladly Given

Dial LA 5-7761

261 VINELAND AVE. EAST LONGMEADOW, MASS.

EAST LONGMEADOW LUMBER CO. INC.

Mason Supplies
Hardware and Paints

TEL.

East Longmeadow LA 5-3372

CRANE AVENUE EAST LONGMEADOW, MASS.

ARNOLD C. LINDGREN

Residential Construction

REMODELING

DIAL LA 5-7048

18 PARKER STREET EAST LONGMEADOW, MASS.

MARIO P. DiMONACO

Building Contractor

INTERIOR AND EXTERIOR

REMODELING

Dial LA 5-2405

418 S. MAIN ST. EAST LONGMEADOW, MASS.

LUCIA LUMBER CO.

RAYMOND F. LUCIA, Proprietor

LUMBER AND BUILDING MATERIALS

Doors • Windows • Oak Flooring • Rock Lath

Insulation *Millwork*

Asphalt and Wood Shingles

Framing Lumber

Building Hardware — Paints

Dial 6-7286

777 SILVER STREET AGAWAM, MASS.

ATLAS LUMBER CO.

Building Materials

Windows—Doors—Knotty Pine—Moldings
POWER TOOLS AND HARDWARE
Siding—Shingles—Roofing—Flooring—Plywood

Phone LA 5-7221

350 PORTER RD. EAST LONGMEADOW, MASS.

Edw. N. Christianson Inc.

General Contractors

EXCAVATING

SAND AND GRAVEL

Tel. LA 5-7733

HAMPDEN ROAD EAST LONGMEADOW, MASS.

E. H. MARKHAM
GENERAL CONTRACTING
HEATING
Sales—OIL BURNERS—Service

24 HOUR SERVICE FREE ESTIMATES
PARTS EXCHANGE
Dial LA 5-7133
31 HAMPDEN RD. EAST LONGMEADOW, MASS.

NORMAN P. MONDOUX
General Contractor

HOME BUILDING—REMODELING
Dial Springfield 2-3072
643 North Main St. or 829 White St.
EAST LONGMEADOW, MASS.

ATLAS OVERHEAD DOORS

WILLIAM B. ROBERTS, Jr., Proprietor

OVERHEAD TYPE GARAGE DOORS

SALES—INSTALLATION—SERVICE

Dial LA 5-2024

64 LEE STREET EAST LONGMEADOW, MASS.

WILLIAM E. THOMAS
PAINTING
INTERIOR AND EXTERIOR
PAPERHANGING
Estimates Gladly Given
Dial LA 5-3693
521 PARKER ST. EAST LONGMEADOW, MASS.

"A man's success in business isn't due to the profit he makes; but the service he will give"

CYRIL W. SIAS

Electrical Contractor General Repairing
Wiring for Light, Heat and Power
Electrical Supplies, Lighting Fixtures

Mail Address: P. O. Box 382

Dial Sp. 7-0941

17 GERRARD AVENUE EAST LONGMEADOW, MASS.

CHARLES F. SMITH CO.

Authorized Westinghouse

FULL LINE DEALER
LAUNDROMAT and DRYER—REFRIGERATORS
RANGES—WATER HEATERS—VACUUM
CLEANERS AND ALL SMALL APPLIANCES

71 MAPLE ST. Tel. LAurel 5-2667 EAST LONGMEADOW

TIMBER-CRAFT CO.

GENERAL WOODWORKING

KITCHEN CABINETS

MANTELS—BOOKCASES—STORAGE WALLS

MILL SUPPLIES

Tel. LAurel 5-2363

175 S. MAIN ST. EAST LONGMEADOW, MASS.

"For a Bright Outlook"

SPRINGFIELD WINDOW CLEANING CO., INC.

RESIDENTIAL—PUBLIC BUILDINGS—FACTORIES

Complete Mass. Approved Window Cleaning Equipment

REDUCED RATES FOR CONTRACT CLEANING

2 DAY AVE. Tel. 5-2188 EAST LONGMEADOW, MASS.
437 ORANGE ST. Tel. 2-2842 SPRINGFIELD, MASS.

W. M. ASHWELL

Artesian Wells
Driven Anywhere

IN NEW ENGLAND

Tel. LA 5-3388

143 SO. MAIN ST. EAST LONGMEADOW, MASS.

HOWARD A. BECKER & SON

ARTESIAN WELLS

Graveled Developed and Gravel Packed

FOR DOMESTIC AND PUBLIC WATER SUPPLY
and
AIR CONDITIONING

Dial Springfield 3-8569

21 GATES AVENUE EAST LONGMEADOW, MASS

LEONARD J. MASCARO

CONTRACTOR and BUILDER

Remodeling

Specializing in Residential Construction

Tel. Thompsonville 7702

SPRINGFIELD ROAD SOMERS, CONN.

Anywhere in America

YOUR CITY DIRECTORY IS ON FILE IN THE DIRECTORY LIBRARY IN ALL PRINCIPAL CITIES IN THE UNITED STATES AND CANADA. ARE YOU PROPERLY REPRESENTED IN THE DIRECTORY? YOU ARE PART OF THE STORY OF WEBSTER AND YOUR INFORMATION IS ACCESSIBLE ANYWHERE IN AMERICA.

Save Time - Save Money

When in Need of

Fuel

D & H Cone Cleaned, Old

Companys Lehigh Anthracite Coal

COKE

Fuel Oils

Furnace and Oil Burner Service

Hardware

Lowe Brothers Paints, Kem-tone, etc., Window Glass (any size)

Electrical Supplies

General Household and Home Supplies. Most Anything You Need

Lawn and Garden Supplies

FERTILIZERS—Milorganite, Corenco, Agrico, Vigoro, Bone Meal, Cottonseed, Lime, Peat Moss

SEEDS—Lawn Seed, Garden Seeds

Insecticides and Fungicides for Every Need

Poultry and Livestock

Feeds and Equipment

For Quality Products and Friendly Service You Will Enjoy Trading at

COMMUNITY FEED STORES

Tel. East Longmeadow LA 5-3328 Tel. Springfield 3-2716

ARCHIE T. RINTOUL, Proprietor

FOREST PARK DAIRY Inc.

ALBERT H. DIETRICH, Pres. and Treas.

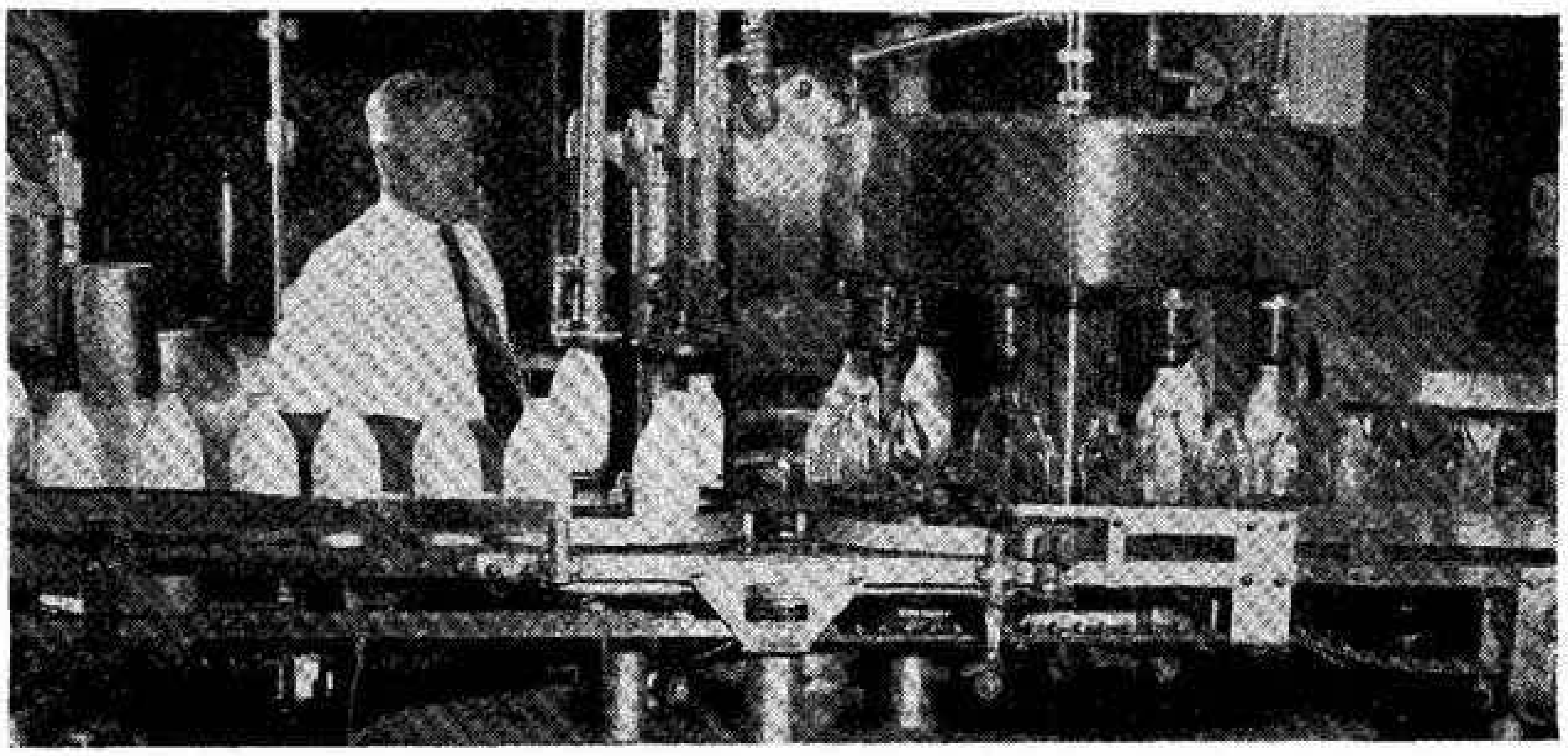

All Grades of Milk and By Products

PROCESSED IN THE MOST MODERN EQUIPMENT

FASTEST GROWING DAIRY IN SPRINGFIELD AREA

Dial LA 5-7763

343 SHAKER ROAD EAST LONGMEADOW, MASS.

LOPARDO'S MARKET

Choice Meats and Groceries

FROZEN FOODS—BULK ICE CREAM

FRESH FRUITS and VEGETABLES

Dial LA 5-3366

16 SHAKER ROAD EAST LONGMEADOW, MASS.

THE CITY DIRECTORY

Does not compete

with any other advertising medium

It supplements and complements all other

forms of mercantile publicity.

R. L. CLARK

High Grade Milk & Cream
Dairy Products

Tel. LA 5-3629

32 HAMPDEN ROAD EAST LONGMEADOW, MASS.

ARTHUR C. BENEDICT

Pasteurized and Homogenized
Milk—Cream
Dairy Products

EGGS—COTTAGE CHEESE—ORANGE DRINK

LIC. 20

Tel. LA 5-2467

245 SHAKER RD. EAST LONGMEADOW, MASS.

BUD'S POULTRY FARM

ROLLAND T. CONGDON and HOWARD A. GILBERT

FRESH EGGS
DRESSED POULTRY

Delivered To Your Door

Dial LA 5-2257

310 PARKER ST. EAST LONGMEADOW, MASS.

BATES POULTRY FARM

Fresh Eggs and Poultry
Weekly Deliveries

110 MAPLE STREET EAST LONGMEADOW, MASS.

Dial LA 5-2549

THE BARN

FINE FURNITURE

MILAN DeYOUNG, Owner

10 a. m. to 9 p. m. Daily, 10 a. m. to 6 p. m. Saturday

Tel. LA 5-3571

244 NORTH MAIN ST. EAST LONGMEADOW, MASS.

The Sheraton Upholstering Co.

Upholstering and New Furniture Made

JAMES T. GORMBLEY, Proprietor

FREE ESTIMATES UPON REQUEST

Tel. LA 5-2822 Tel. Springfield 6-8572

56 PROSPECT ST. EAST LONGMEADOW, MASS.

THE BARN TELEVISION

THOMAS P. LANDERS, Proprietor

TELEVISION

Sales and Service

10 a. m. to 9 p. m. Daily, 10 a. m. to 6 p. m. Saturday

Dial LA 5-3571

244 NORTH MAIN ST. EAST LONGMEADOW, MASS.

PLANNING IS IMPORTANT TO SUCCESS

The Directory Will Give You The Most for the Least

Use City Directory Advertising

VINCENT FERRERO

General Insurance

REAL ESTATE

Residential Construction

Phone LA 5-7737

94 SHAKER RD. EAST LONGMEADOW, MASS.

ED. HINCH — East Longmeadow Realty

Real Estate
Mortgages
Appraisals

Tel. LA 5-2139

159 NORTH MAIN ST. EAST LONGMEADOW, MASS.

T. V. PAIGE

General Insurance

Real Estate

Member of National Association of Real Estate Boards

SPRINGFIELD, MASS
95 STATE STREET
Dial 9-3889

EAST LONGMEADOW, MASS.
60 ALLEN STREET
Dial LA 5-3670

WILLIAM C. GRISWOLD

Watch and Clock
Repair Service

Watches Sold On Order

All Work Guaranteed for One Year

Dial LA 5-2521

128 ELM STREET EAST LONGMEADOW, MASS.

PACKAGE MACHINERY COMPANY

Builders of

PACKAGING AND WRAPPING MACHINES

MAIN OFFICE AND FACTORY
EAST LONGMEADOW, MASSACHUSETTS
TELEPHONE LAurel 5-5381

BRANCH OFFICES
NEW YORK—CHICAGO—LOS ANGELES—BOSTON
CLEVELAND—ATLANTA—SAN FRANCISCO

R. E. PHELON COMPANY, INC.
AND
PHELON MAGNAGRIP CO., INC.

EAST LONGMEADOW, MASS. Dial LA 5-3367

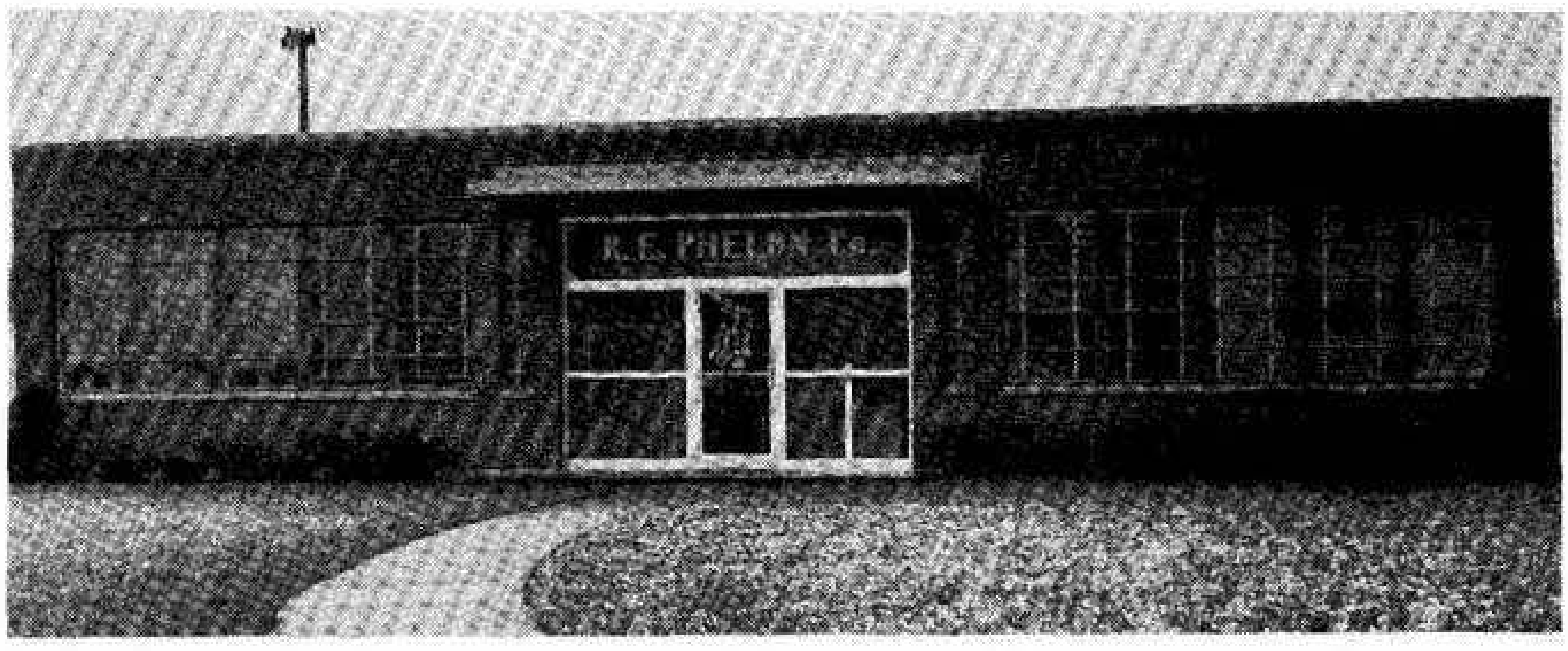

Manufacturers Of

MAGNAGRIPS and MAGNABARS

KNIFE AND TOOL HOLDERS

REPCO

FLYWHEEL MAGNETOS AND PARTS

J. T. BARRON

MANUFACTURERS OF

Formica Counter Tops and Vanitories

Cabinets KITCHEN Counter Tops

Dial LA 5-2172

102 SOUTH MAIN ST. EAST LONGMEADOW, MASS.

Print Craft

PETER M. COURI, Proprietor

FACTORY AND OFFICE FORMS

WEDDING AND SOCIAL STATIONERY

"Printing At Its Best"

35 MAPLE ST. Dial LA 5-2790 EAST LONGMEADOW

STERLING MEMORIALS

MONUMENTS

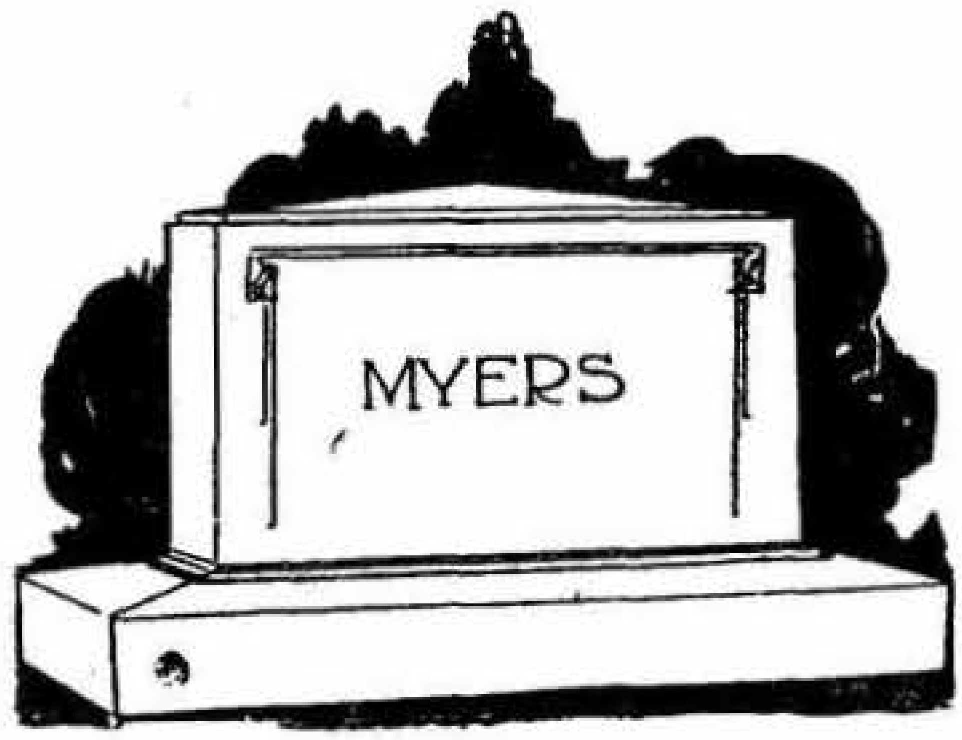

MARKERS

BUY DIRECT FROM MANUFACTURERS

Transportation Furnished

Custom Sandblasting

Open Daily and Evenings

Dial Springfield 3-0434 Tel. LA 5-2070

18 CRANE AVE. EAST LONGMEADOW, MASS.

McCORMICK

LONGMEADOW STONE CO., INC.

JOHN J. D. McCORMICK, President

Producers of Longmeadow Brown Sandstone

Granite—Sandstone—Limestone—Bluestone

Quarry and Mill

Dial LA 5-7746 EAST LONGMEADOW, MASS.

THE WEE FLOWER SHOP

MRS. RITA VIENS, Proprietor

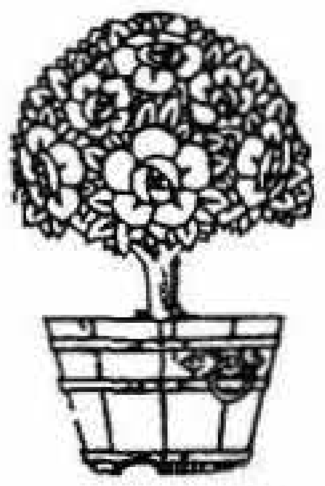

Cut Flowers—Potted Plants

Funeral Designs

Corsages—Pottery—Baskets

Phone LA 5-3663

79 MAPLE STREET EAST LONGMEADOW, MASS.

CITY LINE PHARMACY

JOHN M. BRUSNICKI, Ph. G.

Registered Pharmacist

Biologicals—Pharmaceuticals—Cosmetics

808 WHITE ST. Tel. 2-6117 SPRINGFIELD, MASS.

EAST LONGMEADOW PHARMACY INC.

EDMOND L. MAYNARD and ROSALIE A. LUPI
B. S. Registered Pharmacists

PRESCRIPTION SPECIALISTS

FREE DELIVERY SERVICE
Cosmetics—Sick Room Needs—Animal Health Supplies
S & H Green Stamps
Tel. LA 5-3664
10 SHAKER ROAD EAST LONGMEADOW, MASS.

MACHLEIT'S PHARMACY

FRANK H. MACHLEIT, JR. and EDWARD P. PAPUGA
B. S. Registered Pharmacists

Cosmetics - Pharmaceuticals - Biologicals
Luncheonette—Ice Cream Bar

Confectionery—Magazines—Greeting Cards
Dial LA 5-3357
2 NORTH MAIN ST. EAST LONGMEADOW, MASS.

WILLOW WOOD NURSING HOME

MRS. RUBY C. SILK, R. N. and Proprietor

CONVALESCENTS

Aged and Invalids

24 HOUR PROFESSIONAL CARE

Dial LA 5-2242
232 NORTH MAIN ST. EAST LONGMEADOW, MASS.

WHY ADVERTISE IN MANNING'S DIRECTORIES?

You Men—

Who spend Large Amounts of money on creative advertising—Who are prone to think of creative advertising only

A Word with you—

When you invest a dollar in merchandise, equipment and personnel, or anything else connected with your business, you protect that dollar to the utmost. What are you doing to protect your investment in creative advertising? The newspaper that you buy daily may have in it an advertisement that costs you many dollars. This paper has the date printed at top of each page—You saw the date. But when you reached your office and wanted the day of the month you referred to the calendar, not your memory. Your employees did the same, the whole business likewise

The Public—

May see your creative advertisement but when they want your products they will turn to Manning's Directory that lists you at least three ways and can double that if you say so. Turn to the Classified following Pink Section and get the full story by further reference to what you can say in a well displayed advertisement

Protect Your Investment—

In creative advertising by liberal advertising in the Buyers Guide for a small percentage cost of your creative advertising

Insure your Advertising Appropriation with—

MANNING'S CITY DIRECTORY

CONVERSE-CARLISLE COMPANY
HUDSON ANTHRACITE, CONNECTICUT COKE, GULF FUEL OILS
TIMKEN SILENT AUTOMATIC OIL BURNERS
50 HILLMAN ST 195 ARMORY ST. SPRINGFIELD, MASS. Tel. 6-6311

MANNING'S

East Longmeadow Alphabetical Directory

1953

Estimated 1953 6,000

Copyright 1953, by H. A. Manning Co.

PUBLISHER'S NOTICE

The information in this directory is obtained as far as possible by actual canvass, compiled in a way to insure maximum accuracy. While the publishers will in no way be held responsible for any errors that may occur, they will be pleased to have any inaccuracies called to their attention, for correction in succeeding editions.

TO FIND A NAME YOU MUST KNOW HOW TO SPELL IT

There are many ways of spelling some names with practically the same pronunciation

Abbreviations—In the following pages: assn, association; av, avenue; blk, block, bldg, building; bkpr, bookkeeper; c, corner; ct, court; dist, district; do, ditto; emp, employed; E, East; h, house; mls, miles; n, near; N, North; NET&TCo, New England Telephone & Telegraph Co; o c, outside city; opp, opposite; opr, operative and operator; pl, place; r, rooms; rem, removed; rd, road; RD, rural delivery; ry, railway; S, South; sten, stenographer; supt, superintendent; sq, square; ter, terrace; treas, treasurer; W, West; wid, widow.

The symbol ⓞ following a householder's name indicates property owners.

Figures in parentheses at end of line show total persons in household.

ABCorp American Bosch Corp
AICo American International College
B-DCCo Spfld Baldwin-Duckworth Chain Co Springfield
BSCCo T'ville Conn Bigelow-Sanford Carpet Co Thompsonville Conn
B&ARR Boston & Albany Railroad
CM IO Carpet Mill Indian Orchard
CVCo IO Chapman Valve Co Indian Orchard
C Chicopee
CF Chicopee Falls
EHart Conn East Hartford Conn
ESFE Eastern States Farmers Exchange
FH Feeding Hills
G&BMfgCo Gilbert & Barker Mfg Co
HamStd WL Conn Hamilton Standard Windsor Locks Conn
Hart Conn Hartford Conn
IMCo Indian Motorcycle Co
IO Indian Orchard
K'boro Kingsboro
LHS Ludlow Hospital Society
LM&SCo Ludlow Manufacturing & Sales Co
MCCo IO Monsanto Chemical Co Indian Orchard
MDFCo Spfld Moore Drop Forging Co Springfield
NYCRR New York Central Railroad
NA North Agawam
NW North Wilbraham
PMachCo Package Machinery Co
PO NW Post Office North Wilbraham
P&W Hart Conn Pratt & Whitney Hartford Conn
SACorp CF Savage Arms Corp Chicopee Falls
S&W Spfld Smith & Wesson Springfield
Spfld Springfield
T'ville Conn Thompsonville Conn
USA United States Army
USAF United States Air Force
USCG United States Coast Guard
USECo Spfld United States Envelope Co Springfield
USMC United States Marine Corps
USMM United States Merchant Marines
USN United States Navy
VNCo Spfld VanNorman Co Springfield
WAC Women's Army Corps
WAVES Women's Auxiliary Volunteer Emergency Service
WSpfld West Springfield
WMElecCo Western Massachusetts Electric Co
Wfd Westfield
WECorp Westinghouse Electric Corp
WL Conn Windsor Locks Conn

HENRY M. CLARK CO. TEL 7-0231
REAL ESTATE
270 WORTHINGTON SPRINGFIELD

J. G. MacMURRAY TEL. LA5-2002
EAST LONGMEADOW
SUBURBAN PROPERTIES

Milk F. B. MALLORY, INC. Ice
Cream Tel. 3-4118 45-55 POMONA STREET SPRINGFIELD Cream

A B C BAKERY 10 Center Sq pres Manning Silver treas Sandra Kimball
Abagnale Roy M (Cecil) bus Spfld h66 Ridge rd ⓞ
Abbot Louise T wid William r15 Merriam
Abramowicz Cornelius retired r Stanley Janosz
Ackerman Ruth wid Edgar r8 Park pl N
Adams Arthur B (Ruth) supt Cheney Bigelow Corp h329 N Main (4) ⓞ
" Fred E (Ruth A) emp Hamilton Propeller Windsor Locks Conn h135 Westwood av
" John (Nellie) emp Spfld h76 Birchland av (5) ⓞ
" Raymond (Anna) dr Union Hall Hartford and trucking 12 William (7) h do ⓞ
Afonso Carlos(Elsie D)emp Spfld h23 Rogers rd ⓞ
Agnoli John R (Mary) prop John R Agnoli & Son 77 Somers rd h do (4) ⓞ
" John R & Son John R Agnoli prop carpenters and builders 77 Somers rd
" Valentine G carp John R Agnoli & Son r77 Somers rd
Ahlberg Ellen C Mrs r rear 158 Pleasant
" Paul H (Phyllis A) mach PMachCo h rear 158 Pleasant (3) ⓞ
Aitcheson John S Jr (Shirley B) repairman NET&TCo h311 N Main
AITKEN FLOWERS INC 22-24 Vernon Springfield see p 363
Aitkens Mark (Effie) retired h9 Allen (2) ⓞ
Albert Raymond (Katherine M) moulder Bay State Aluminum Bronze Co h44 Chestnut (4)
ALBRO HENRY O (Lucienne) v-pres Ralph D Jones Inc Springfield h84 Porter rd (4) tel 2-251 ⓞ
Alden John W (Lila) slsm h382 Elm RD2 Spfld (2) ⓞ
" Lila (Mrs John W) prop Susabel Shop h 082 Elm
Aldrich Albert J h24 Westwood av
" Alida Mrs r232 N Main
Aleks Benjamin F (Victoria H) slsm Durkin McCadam Spfld h185 Dwight rd (5) ⓞ
Alford Lester (Lillian M) mgr Bowles Lunch Spfld h80 Porter rd (2) ⓞ
Allan John (Louise W) slsm Ryle Biscuit Co Hartford Conn h37 Greenacre la (5) ⓞ
Allen Co Daniel Allen prop pipe line and welding cont 20 N Main
" Daniel (Dorothy T L) prop Allen Co h20 N Main (2) ⓞ
" Henry H (Carol B) slsm J B Simpson Inc Spfld h1 Mardon (2) ⓞ
ALLEN RALPH C mgr Forest Products Company res 942 Longmeadow Longmeadow
" S M prop Allen's Gulf Service Sta r20 N Main
ALLEN STREET GREENHOUSES 1592 Allen Springfield see p 363
" William H (Martha E) retired h9 Shaw (2)
Allen's Gulf Service Station S M Allen prop 18 N Main
Amato Matthew (Mildred) carp h10 Highland View av (4) ⓞ
Amell Francis E (Rita R M) sta attd Alden Av Garage Thompsonville Conn h170 N Main (3)
American Home Foods Inc sales branch 569 Prospect William B Bowden dist sls supvr
AMERICAN LEGION GUNTHER-ROWLEY POST 293 INC com Herbert C Belden 1st v-com Forrest E House 2nd v-com Thomas H Lasares finance officer Everett G Lovering meets 1st and 3rd Thurs of month at Crane av see p 183
AMERICAN LEGION HOME Crane av
" Rug & Carpet Cleaning Co Gervaise G Devine prop 44 Wood av
" Saw & Manufacturing Co Wesley R Sprague Metallurgist in charge 301 Chestnut
Amero Eugene (Margaret) emp Moore Drop Forge Spfld h5 Michel (3) ⓞ
Am. den Ru ell G emp Gen Bak Co Spfld r105 Elm
Anderson Agnes H r44 Edmund
" Arthur W (Verna) selectman and painter 12 First h do (3)
" Bertram (Shirley) emp Comml Tool & Die h165 Hampden rd (5) ⓞ
" Bror V (Ellen) bldg cont 45 Wood av h do ⓞ
" C Edwin (Eleanor S) civil eng Anderson & Lent Spfld h131 Hampden rd (2) ⓞ
" Carl H emp John Anderson & Son h44 Edmund (3)
" Charles R (Zepherine) dent Spfld h154 Prospect
" Chester A (Doris N) optician A L Clarke Spfld h42 Knollwood dr (4) ⓞ
" Eleanor S (Mrs C Edwin) reporter Credit Bureau Inc Spfld h131 Hampden rd
" Frank O (Jennie) mach Van Norman Co h28 Edmund (2) ⓞ
" Frederick W (Rena E) tool mkr Perkins Mach Co W Spfld h15 Birchland av (6)
" Lester H (Josephine C) prop Anderson and Co h43 Westernview cir h do (5) ⓞ
" Phillip T (Laurys) carp h348 Maple
" Selma dressmkr 44 Edmund r do
" Walter C (Alice M) welding 414 S Main h do (3) ⓞ

GUENTHER & HANDEL INC.
7-9 STOCKBRIDGE STREET
SPRINGFIELD—Phone 7-4379
Imported and Domestic Wine
Beer—Ale

FUEL OIL PUNDERSON SINCE 1833 COAL-COKE
DELCO AND WINKLER OIL BURNERS
Sales and Service
145 STATE ST.—29 LOGAN ST. SPRINGFIELD
Tel. 4-5631

" And Co Lester H Anderson prop 43 Westernview av
Andrew Jane (Mrs Raymond) prop Wave Beauty Salon h59 Prospect ⓞ
" Raymond (Jane) h59 Prospect
Andrews Alfred W (Grace F) chem eng MC Co Spfld h8 Day av (4)
" Annie r70 Gates av
" Barbara E emp Bowles Lunch Spfld r128 Elm
Angelucci Alfred R (Iola) emp VNCo Spfld h48 John (2) ⓞ
Anschutz Donald E (Elizabeth J) emp Ham Std W L Conn h110 Elm
Antaya Charles (Florence) carp h22 Day av
" Joseph W (Rose C) experimenter P&WE Hart h38 School (6) ⓞ
Apperley Alice Mrs r29 Westwood av
Appliance & Service Co (Walter, Wilson and Elwood C Crafts) 69 Maple
ARCHIE FRANK & SONS INC excavating and landscaping contractors 113 Norfolk Springfield see p 358
Arciszewski Frank J (Josephine) emp US Govt h323 N Main (4) ⓞ
Argiro Catherine wid Joseph r45 Linden av
" Celia W (Mrs Dominick A) emp Diamond Match Spfld h26 Alpine av
" Dominick A (Celia W) const wkr Spfld h26 Alpine av ⓞ
" James (Dorothy) mech A Ferrara h45 Linden av (4) ⓞ
Arlen Harry (Meverett L) slsm McBee Co Spfld h15 Hanward Hill (5) ⓞ
Arlotta Angelo A (Shirley A) emp PMachCo h17 Maynard (4) ⓞ
ARMORY LEHIGH FUELS INC 215 Albany Springfield tel 2-5137 pres-treas Edward R Hass see bottom lines
Armstrong Alfred (Evelyn) emp WECo Spfld h33 Lee (3) ⓞ
" Fritz A (Mary W) retired h29 East cir dr (2) ⓞ
" Marshall (Mildred R) emp Spfld h304 Maple
Arnold Avery A (Grace W) bus analyst Fed Loan Bank Spfld h165 N Main (5) ⓞ
Arrow Kennels Mrs Frances McCullough prop 119 Hampden rd
Ashley F Donald (Carolyn) emp Stacy Mach Wks Agawam h22 Brook (3) ⓞ
" Henry S (Marion P) retired h182 Pleasant RD1 EL
Ashwell Everett (Jean) carp h655 N Main
ASHWELL W M W Myles Ashwell prop well drillers 143 S Main tel 5-3388 see p 192
ASHWELL W MYLES (Ruth A) prop W M Ashwell h143 S Main (5)
ASSELIN IRENE C (Mrs Emile J) corp clk Joseph C Plante & Sons Inc res 92 Dwight rd Springfield
Atkins Elizabeth I wid Carlos A (sum W Hawley Mass) r12 Vadnais
Atkinson Thomas M (Beatrice A) emp WE Corp E Spfld h190 Kibbe rd (3)
ATLAS LUMBER CO (Leroy M and Abel L Maurer) building materials 350 Porter rd see p 189
ATLAS OVERHEAD DOORS William B Roberts Jr prop 64 Lee see p 190
Atmus Emil B (Erna D) pres-treas E B Atmus Co Inc Spfld r239 Pease rd
" Rudolph E v-pres-gen mgr E B Atmus Co Inc Spfld h239 Pease rd
Austin Clarence E (Myrtle I) clk Gulf Ref Co Spfld h9 Michel (3) ⓞ
" Leonard D (Anita W) slsm Mass Whsle Drug Spfld h41 Merriam (4) ⓞ
Auth Fuels 607 Belmont av Spfld storage tanks N Main
Autino Joseph M (Anna M) emp E L Lumber Co res IO
Avery Niles H (Jennie M) emp Hood's Milk Co h131 Gates av (3)
Ayers Doris clk Mass Mutual Ins Co r135 Prospect
" John (Gertrude) h135 Prospect (3) ⓞ

BABCOCK JAMES W (Ruth C) emp Collins Elec Co Spfld h385 Elm (3) ⓞ
Babineau Raoul J (Valida N) asst supt customer service Spfld Gas Light Co Spfld h453 S Main
" Raouleen V clk NET&TCo r453 S Main
" Valida N (Mrs Raoul J cashier Spfld Gas Light Co Spfld h453 S Main
Babson Roger D (Mary G) retired h263 Prospect RD (2)
Bachmann Malva tchr Center Sch res Spfld
Bacon Gerard R (Lorraine) emp HamStd WL Conn h51 Thomp on
Badger Cecil E (Emily M) mech WECorp Spfld h322 Parker (3) ⓞ
" Emily M (Mrs Cecil E) member sch committee h322 Parker
Bagnall Anna clk NET&TCo r27 Frankwyn
" Fred (Elizabeth) emp Downing & Taylor Spfld h27 Frankwyn ter ⓞ
Bahlin Hans (Mabel C) carp 13 Rankin av h do (2) ⓞ
" Paul A (Ruby M) const mech Otis Elevator Hart h11 Westernview dr (5) ⓞ
Bailey Irving W (Ruby A) poultryman slsm h74 Hampden rd (2)
" Karl (Evelyn) sales eng Standard Elec Time Co Spfld h16 Pease rd (5) ⓞ

CURTAINS BLANKETS HAND IRONING a SPECIALTY
Dial 6-3616
Belmont Laundry and CUSTOM dry CLEANERS
333 BELMONT AVE.
MOTH PROOFING WEATHER PROOFING FUR CLEANING and STORAGE
SINCE 1907

SPORT GOODS **Carlisle's** CUTLERY
RADIO TELEVISION
Tel. 4-3171
TOOLS 11 STORES SPRINGFIELD AND VICINITY APPLIANCES

Baillieul Craig A (Shirley C) asst mgr Monarch Life Ins Co Spfld h48 Rankin av
" Shirley C (Mrs Craig A) lab tech John J Quinn h48 Rankin av
Baker Barbara D student r62 Wood av
" Ellen tchr Birchland Park Sch re inq do
" Robert G (Shirley Joyce) emp Railway Express Spfld h3 Hamlet (3) ⓞ
" Robert S (Mildred J) slsm Bowers Batteries h27 Wood av ⓞ
" Samuel (Florence) prop City Line Package Store h62 Wood av (3) ⓞ
Balch Richard (Ellen) supvr Van Norman h 20 Lee (3) ⓞ
Baldwin Christine tchr Birchland Park Sch r239 Prospect
" Harold W (Christine M) editor U of Conn Storrs ext courses h239 Prospect (3) ⓞ
Ballard Theodore I (Madelaine) clk Union Trust Spfld h50 Cooley av (3) ⓞ
Ballo—see Bello
Banim Patrick A (Esther) retired r Edmund M Sharples
Baptist Church—see Classified Directory
Barber Stella wid John r Zelva B Bowker
Barclay William M Jr (Nancy A) slsm Diamond Match h7 Converse cir
Barker Irene F wid George A clk Mass Mutual Life Ins Co Spfld h20 Hanward Hill (1)
" Robert S (Blanche M) insp U S Armory Spfld h365 S Main (4)
Barkhuff Raymond A Jr (Christina M) eng IO h50 Porter rd (4) ⓞ
BARN TELEVISION THE Thomas P Landers prop 244 N Main see p 196
BARN THE Milan DeYoung prop Fine Furniture 244 N Main tel LA 5-3571 see p 196
Barney Robert H (Janet) comm philatelist Tatham Stamp & Coin Co Spfld h16 Helen cir (3) ⓞ
Barre Eva R wid H Peter r22 Rogers rd
Barrett George R (Alline C) prop Barrett's h40 N Main ⓞ
" Kenneth S (Gail N) emp P&W Hart h7 Shaw (4) ⓞ
" Thomas E (Lyla P) lineman WE h153 Dwight rd PO Spfld (2)
Barrett's George R Barrett prop dry goods 186 N Main
BARRON J T Joseph T Barron prop makers of kitchen counters, table tops, kitchen cabinets 102 S Main see p 199
BARRON JOSEPH prop J T Barron res High Monson
Barry Arthur G (Ada A) retired h253 Hampden rd (2) ⓞ
Bartlett Benjamin D (Idella M) printer F A Bassette Spfld h603 N Main ⓞ
" Ralph S (Carmela) insp of animals town and poultryman 441 N Main h do (4)
" Stephen H (Ruth H) elec Eng Standard Elec Time Spfld h Allen RD1 EL ⓞ
" William E r394 S Main
" William H (Mary E) office mgr Consolidated Dry Goods Co h394 S Main (3) ⓞ
Barton Edmund D (Mary M) die maker Am B Co h14 High
" Horace E (Helen A) insp NYNH&HRR h96 N Main (3)
Basile James r Nicola Santaniello
" James J (Theresa) emp G&BMfgCo h35 Dorset (5) ⓞ
" Peter (Mary C) mech J C Burns h117 Vineland av (4) ⓞ
Bass Ernest O (Ethel S) insp Spfld h Chestnut st pl (3) ⓞ
" Evelyn M student r52 Chestnut pl
" Joseph E h390 Parker
Bassing Austin (Jesse) dr Diamond Match Spfld h52 VanDyke rd (3) ⓞ
" Mae wid Joseph r52 Van Dyke rd
Bates Donald W (Jean C) pilot Jacobson's Tenn r38 Pleasant (4)
" Paul C (Edna M) musician and clk PO h52 Maple (4)
BATES POULTRY FARM Robert B Bates prop retail eggs and poultry 110 Maple see p 195
BATES ROBERT B (Helen R) prop Bates Poultry Farm h110 Maple (3)
" Wilson F (Ruth M) fuel oils 38 Pleasant h do PO Box 2416 (6)
Batt Nellie tchr Birchland Park Sch res inq do
Bauss Stewart (June) bldg cont 69 Hanward Hill h do (3) ⓞ
Baxendale Thomas (Irene) USA h Raffaela blvd (2) ⓞ
Bay State Bronze & Aluminum Co 191 S Main pres George Weidner treas Raymond E Lawrence
Bayne Mildred H h48 Taylor (2) ⓞ
Beach Weston F (Anne T) emp Spfld h5 Day av
BEAMAN GERTRUDE E (Forest Products Company) and corp clk Garrettson-Ellis Lumber Co res 160 Maple Springfield
Bean Mabel E wid Arthur E h22 Brae Burn rd ⓞ
" Robert F (Genevieve M) prop B&B Roller Market Spfld h249 Hampden rd (6) ⓞ
Beaton Arnold R (Joyce H) lithographer Mass Mut Life Co h10 Donamo la
" Joyce H (Mrs Arnold R) emp Mass Mut Life Ins Co h10 Donamor la
Beaudry Donald USMC r283 Prospect
" Edmour (Aurore) prop Beaudry Const Co Spfld h283 Prospect (3) ⓞ
Beck Douglas J (Grace M) com artist Spfld h88 Porter rd (3) ⓞ

C. W. Trevallion Real Estate RESIDENTIAL COMMERCIAL
For a Quick Sale List with Trevallion
1653 MAIN STREET Tel. 7-4042 or 2-6884 SPRINGFIELD, MASS.

FORBES & WALLACE SHOPPING CENTER FOR WESTERN NEW ENGLAND

" John E (Elizabeth N) pattern mkr G&B Mfg Co h31 Fourth (2) ⓞ
Becker Arthur A (Minnie S) well driller Howard A Becker h65 LaSalle (4)
" Edward C A (Frances M) slsm Forbes & Wallace Spfld h19 Lester (2)
" Frances M (Mrs Edward C A) clk Forbes & Wallace Spfld h19 Lester
BECKER HOWARD A & SON (Joseph F Dilk and Herbert E Bonacker) artesian and gravel packed wells cont 21 Gates av see p 192
" Jean Mrs r Mrs Violet Wiley
Beebe Richard B (Madeline L) clk Mass Mut Life Ins Co h60 N Main
Beeh Elsbeth L h2 Ridge rd ⓞ
" Louise H r2 Ridge rd ⓞ
Beers Janice L sec Alderman & McNeish Spfld r143 S Main
" Rolland C well driller Myles Ashwell r143 S Main
Before Robert N (Barbara) emp H P Hood & Son h39 Dorset (5) ⓞ
Behan Joseph C (Roberta) repr WMECo Spfld h60 Hanward Hill (3) ⓞ
" Lewis B Jr (Barbara) adjuster Monarch Life Ins Co Spfld h74 Hanwood Hill (4) ⓞ
Belden Edward A (Betty Ann) slsm Spfld h44 Elm
BELDEN HERBERT C (Mary E) com American Legion Gunther-Rowley Post No 293 Inc and emp Pratt & Whitney E Hartford Conn h16 Hanward Hill (3) ⓞ
" Sanford O (Evelyn C) slsm Eastern Equipment Sales Co Spfld and water comm h21 Rankin av (3) ⓞ
Bell Joseph M emp Windsor Locks Conn h11 Wedgewood rd (1) ⓞ
Bello Peter lab h175 Patterson av (1)
BELMONT CUSTOM DRY CLEANERS INC 333 Belmont av Springfield tel 6-3616 see bottom lines
BELMONT LAUNDRY INC 333 Belmont av Springfield tel 6-3616 see bottom lines
Bendtson Henry O (Lois B) tool mkr PMach Co h32 Fourth
BENEDICT ARTHUR C (Lillian M) milk dealer 245 Shaker rd RD2 h do (3) ⓞ tel LA 5-2467 see p 195
" Walter C (Ella) retired h245 Shaker rd RD2 East Longmeadow
Benis Victor P (Alice) h37 Anne ⓞ
Bennett Addie F r48 Taylor
" Arthur J (Josephine M) emp E J Penney h243 Maple (3)
" Donald E (Ruth) emp James McKinnon Co Spfld h630 Parker (4)
" Elmo B Jr (Idnella C) emp Spfld Plumbing Co Spfld h305 Elm (4) ⓞ
" John A USA r243 Maple
" Joseph (Margaret R) emp Lovering Mills Huntington h268 Prospect (2) ⓞ
" Josephine M (Mrs Arthur J) clk Spfld h 243 Maple
" Lawrence L (Mary F) carp Westover h35 Lee (4) ⓞ
" Richard (Gertrude) retired r154 Hampden rd
Benoit Henri J (Dorothy) slsm Mallory's Spfld h164 Mapleshade av (4) ⓞ
Benson Ralph (Signe) emp Spfld h28 Fourth (3) ⓞ
" Wrayburn M (Madalene A) 2nd v-pres Mass Mut Life Ins Co h271 Prospect (2) ⓞ
Benway Lewis R (Annie) emp Vernon Auto Park Spfld h55 Thompson
Berard Raymond L (Theresa E) foreman Standard Elec Time Spfld h1 Lull (7) ⓞ
Berg Harold emp Spfld r243 N Main
" John S (Patricia) slsm Nat Cash Reg Spfld h18 Thompson
Bergeron Ralph (Elaine A) inv repr Spfld h21 White av (4) ⓞ
Bergman George (Anna) foreman PMachCo h343 Maple (3) ⓞ
Berkshire Plastics Co Inc 147 Shaker rd pres Arthur W House treas Emery G Desnoyers corp clk Carl H Psholka
Bernier Edward (Celia) emp P&W Hart Conn h655 N Main Apt 3 (3)
Bertucio Mary L physician NYCity r123 Pleasant
Berube Bernard A (Theresa) emp Agnoli Sign Co h83 Wood av
Best Perry M (Doris J) tchr Spfld Jr College Spfld h147 Maple PO Box 551 (4) ⓞ
Beswick Charles K used cars 635 N Main r do
Bethel Charles H Jr (Helen C) aircraft mech Westover AFB h415 S Main (6) ⓞ
BETTER LETTER SERVICE addressing and mailing 44 Taylor Springfield tel 3-3241 see p 373
Betterley Edward W (Arline A) slsm Cellite Engineers Spfld h9 Hanward Hill (6) ⓞ
Beyerlein Hans (Hilda) wood wkr h339 Maple
Bianconi James (Frances) retired h54 Gerrard av (3) ⓞ
" Peter emp Town Hwy Dept r54 Gerrard av
Bickley Charles (Helen) emp W Spfld h15 Rogers rd
" Joseph B (Alice W) acct Scovill Wellington & Co Spfld h18 Merriam (5) ⓞ
Bigelow Charles A (Jessie) retired h364 Elm (2) ⓞ
Bill's Barber Shop William W Monat prop 52 Prospect
Bills Harry S (Constance) h LaSalle ⓞ
Bilton Albert E (Elizabeth R) slsm Hood Milk Co Spfld h388 Elm (6)

ARMORY LEHIGH FUELS, INC.
FUEL OILS E. R. HASS, Pres.-Treas. OIL BURNERS
215 ALBANY STREET Tel. 2-5137 SPRINGFIELD, MASS

Tel. 2-3107 Schlatter's Inc. Flowers Tel. 3-9013
12 PYNCHON ST. 437 BAY ST.
SPRINGFIELD, MASS.

Bilton Merl I (Gladys M) fruit grower Somers Conn h126 Prospect (4) ⓞ
Birchard Wesley K (Margaret) emp Standard Elec Time Co Spfld h211 Parker (2) ⓞ
Birchland Park School (Ernest J Lawton prin Hanward Hill
Birnbaum Milton (Ruth) tchr Spfld h668 N Main
Birnie Benjamin clk Mass Mut Ins Co Spfld r 201 Chestnut
" Joan clk Mass Mut Ins Co Spfld r201 Chestnut
" John M (Hazel R) surgeon Spfld h201 Chestnut (2) ⓞ
BIRNIE JOHNATHAN (Sallie G) insurance agency 115 State Springfield tel 2-1662 h37 S Main (4) ⓞ see p 370
Birtwell Lawrence (Rosemary M) acct R E Phelon Co h104 Porter rd (4) ⓞ
Bisi Daniel E (Marion) mach Spfld h170 Holland dr
Bisson Albert L slsm Forest Park Products Co res W Spfld
Bitsacos Costas (Lena N) boot black h40 Van Dyke rd
" Diana emp Van Norman Spfld r40 Van Dyke rd
" Gus emp Spfld Armory r40 Van Dyke rd
Black H Francis (Bruna R) emp J Sullivan Trucking Spfld h45 Gerrard av (6) ⓞ
" Hazel (Mrs John W) emp Steigers Spfld h 6 S Main
" J Charles (Anna E) mach h7 Wood av (3) ⓞ
" John W (Hazel) foreman Hamilton Ltd h462 S Main (2)
Blackman Mary J wid Charles h14 Davis dr
Blair Edna E Mrs wid Eli h109 Maple (1) ⓞ
Blaisdell Kenneth R (Ellen) slsm Worc h17 Savoy av (6) ⓞ
Blake Walter C (Susan M) retired h137 S Main (2) ⓞ
Blanchard Alvey A (Etta B) foreman Gilbert & Barker W Spfld h217 Prospect
" Etta B (Mrs Alvey A) clk Spfld Nat Bank h217 Prospect
Blanchette Doris (Mrs Wilbrod) emp Union Trust Co Spfld h331 Pease rd
" Wilbrod (Doris) emp Packard Mach Co h331 Pease rd (2) ⓞ
Blethen Frank R (Alma S) slsm Canter Co Spfld h21 Greenacre La (3) ⓞ
" Jean M student r22 Greenacre la
Bliss Charles C (Margaret C) sales eng Electric Motors Repair Co h500 Somers rd
" Charles E USAF r500 Somers rd
" Louise K wid Frank W r8 Brook
" Margaret C (Mrs Charles C) acct Spfld h 500 Somers rd
Block Charles (Popular Food Market) res Wilbraham
Blocks, Buildings, Halls—see Classified Directory
Blomgren Wallace E (Jessamine) emp Spfld h21 Day av
Blue Moon Cafe of E Longmeadow Inc 636 N Main pres Vincenzo Mazzaferro treas-mgr Vincent T Mazzaferro clk Salvatore Santaniello
Bluteau Albert (Elsie) emp City Spfld h16 Grove av (2) ⓞ
Bly Wilson H (Madeline M) retired h58 Mapleshade av (2) ⓞ
Bohlin Herbert (Doris I) slsm h30 Ridge rd (3) ⓞ
Bolger Joseph C (Caroline) emp BDCCo Spfld h53 Parker (3) ⓞ
Bolton Davis B (Simone) emp P Mach Co h 55 John (4) ⓞ
BONACKER HERBERT E (Audrey) (Howard A Becker & Son) res 89 Revere Springfield
Bonner Bruce B (Dorothy G) lab tech WECo Spfld h18 Greenacre la (6) ⓞ
Bonneville Alfred B (Grace E) emp MCCo Spfld h11 Westernview cir (6) ⓞ
Bono Andrew (Paolina) poultryman h76 Alpine av PO EL (5) ⓞ
" Emma M (Mrs Ettore P) mach opr US Armory Spfld h40 Alpine av
" Ettore P (Emma M) mach opr WECo Spfld h40 Alpine av (3) ⓞ
Borden Margaret C wid Horace L tchr Spfld h45 Taylor (2)
" Marshall E (Dorothea G) emp S&W Spfld h32 Newbury av (4) ⓞ
" Mary Margaret tchr Spfld r45 Taylor
Borghi Deno H (Matilda) landscape gardener 107 Gerrard av (5) h do
" Frank (Theresa) retired h103 Gerrard av RD2 Spfld ⓞ
Borrows Richard (Barbara) emp WECo Spfld h69 Lee (2) ⓞ
Bortle John H (Nancy R) mgr Palmer's Kennels h183 Somers rd (3) ⓞ
Borysewicz Edward pharmacist Sadler's Drug Store r253 Parker RD1 EL
" Martin (Josephine C) retired h253 Parker RD1 AL (4) ⓞ
Bosworth John S (Velma L) emp Spfld h45 Knollwood dr (4)
Botta Harold S (Alice) mgr Springfield Bakery Corp Spfld h23 Vadnais (4)
Bouchard Marcel W custom cabinet work 311 Shaker rd res Spfld
Boucher Ernest J (Lorraine W) tchr Trade Sch Spfld h185 Pleasant (3) ⓞ
Bouchie Joseph E (Jennie R) roofer Richardson & Co Spfld h20 Indiana (3) ⓞ
Boulmetis Samuel (Jean) h44 Thompson (2) ⓞ
Boulris Beverly A clk Preston-Olmstead Ins Co Spfld r6 Peach Tree rd
" Orvis J (Harriet M) carp Spfld Hosp h6 Peach Tree rd RD1 EL (2)
Bourgeoise Arthur F (Astrid) emp Water dept h80 Edmund (2)
" Joseph A (Lena D) emp Community Feed Store and weigher town h58 Prospect (2)
" Marjorie A (Mrs Wrayburn) clk Rita's h95 Elm

NATIONAL LIFE INSURANCE COMPANY HOME OFFICE MONTPELIER VERMONT PURELY MUTUAL—ESTABLISHED 1850
The Fred S. Brynn Agency General Agent
and ANDREW J. LYONS, Asst. Gen. Agt.
44 VERNON ST. SPRINGFIELD Phone 4-7367

BOURGEOISE MARK J (Anna) prop Mark Bourgeoise Service Station and chief forest warden East Longmeadow Fire Department h15 White av
BOURGEOISE MARK SERVICE STATION Mark J Bourgeoise prop 13 N Main tel LA 5-3323 see p 181
" Wrayburn J (Marjorie A) emp Forest Products Co and lieut ELFD h95 Elm (3) ⓞ
" —see Burgess
Boutin George J (Marie E) emp P Mach Co h14 Pine (3) ⓞ
" Marie E (Mrs George J) emp P Mach Co h14 Pine
Boutwell Harris M Jr (Elinor) emp Spfld h 108 Maple
Bouvier Arthur C (Mary M) emp P&W Hart Conn h70 Fairview (4) ⓞ
Bouyea Anita M (Mrs Elmon D) seamstress William Carter Co Spfld h13 Revere
" Elmon D (Anita M) mech William Carter Co Spfld h13 Revere
Bowden Howard A farmer r569 Prospect
" Malcolm farmer r569 Prospect
" William B (Alice M) sls supvr American Home Food Co NY h569 Prospect (4) ⓞ
Bowen Daniel R (Margaret L) carrier PO h42 John
" Margaret L (Mrs Daniel R) bkpr Tileflex Corp h42 John
Bowker Zelva B wid Kenneth N h46 High (4) ⓞ
Bowler Charles A (Rose K) bldg cont h109 N Main ⓞ h do
Bowman Albert E (Grace L) custodian First Congregational Church h119 S Main (2) ⓞ
Boyle Karl W (Alma R) emp Savage Arms Co Spfld h85 Thompkins av (3) ⓞ
Bozenhard Frank A (Gretchen E) tool mkr Am Bosch Co Spfld 2324 Allen (6) ⓞ
Bradford Edward S Jr (Helen) pres West Springfield Wire & Tinsel Co W Spfld h 440 Prospect (4) ⓞ
Bradley Frank E (Betty W) gunfitter Smith & Wesson Co h430 Somers rd (4) ⓞ
" George F retired h11 Lester RD2 Springfield (1)
" Harry A (Dorothy E) emp Spfld St RR Spfld h11 Vadnais (4) ⓞ
" Hayden S (Catherine) teller Spfld Safe Deposit & Trust Co Spfld h242 Pleasant (5) ⓞ
" William A (Blanche E) clk Homer L Hatch & Son Hampden h165 S Main (2)
Braman Erma M Mrs emp Standard Photo h 31 Michel (3)
" Gloria WAC r31 Michel
Branchini Robert F (Ann) mason h301 N Main
Brega John F (Eleanor M) emp NET&TCo Spfld h27 Merriam (5) ⓞ
Bremmer Donald (Ina N) slsm M H Barnett & Co Spfld h37 Merriam (4) ⓞ
Brenner Richard G (Lena Z) pattern mkr Bay State Bronze & Aluminum Co h 254 Prospect (2) ⓞ
Brenton Lloyd E (Constance T) emp Chicopee h56 Westwood av
" Harvey B (Christina M) emp WECo Spfld h31 Donald av (11) ⓞ
" Harvey B Jr r31 Donald av
Bretta Edwin J (Ruth L) emp Chapman Valve h43 Thompson (2) ⓞ
" Ruth L (Mrs Edwin J) cost clk Moore Drop Forging Co h43 Thompson (2) ⓞ
Bristol Gilbert D (Mary E) emp G C Merriam Co Spfld h144 Hampden rd (2) ⓞ
Britannia Kennels (Clara E Green and Dora L Enos) 40-44 Taylor
Brock Francis J (Elinor J) prop Frank J Brock Co Spfld h61 Westernview cir (4) ⓞ
Broderick William J (Anne V) asst foreman Spfld Armory h14 Hanward Hill (3) ⓞ
Brodeur Joseph (Doris) mach BDCo Spfld h 19 Calkins av (3) ⓞ
Brodrick Josephine F (Mrs Timothy H) phone opr A Steiger Co Spfld h99 Prospect
" Timothy H (Josephine F) sheet metal wkr Spfld Armory h99 Prospect (3) ⓞ
Broga Harry W (Bertha M) h470 Porter rd
Brook Mary B wid Joseph S r39 Knollwood dr
Brooks Byron (Marjorie A T) clk Railway Express Spfld h38 Hazelhurst av ⓞ
Brosnan Austin J (Etta L) supt Esquire Processing Bondsville Mass h58 Western view cir (3) ⓞ
Brow Margaret DeM r10 Kibbe rd
Brown Barbara sec Federal Land Bank r54 Hampden rd
" Charles L farmer h54 Hampden rd RD1 (4) ⓞ
" Chester W (Martiel) pres-treas Spfld Finance Co Inc h233 Maple cor Savoy (2) ⓞ
" Donald emp B Mach Co r127 Maple
" Ellwood (Eva) acct Spfld h3 Forest Hills rd
" Emlin N Jr (Maleka M) Lt USN h171 Dwight rd (4)
" Estey V (Maude E) grinder Spfld Armory h74 S Main (3) ⓞ
" Eva tchr Birchland Park Sch r inq do
" Fred W Jr (Joan E) h7 Anne ⓞ
" George R (Ella) h32 Donamo lane
" Harriet F emp Mass Mut Ins Co r54 Hampden rd
" L Russell (Mildred M) emp Mass Mut Life Ins Co Spfld h60 Porter rd (2) ⓞ

WARRINER PONTIAC CO.
New and Used Car Sales Office Parts & Service
360 MAIN ST. SPRINGFIELD Tels 2-6201—3-7144

TIRES RADIOS TELEVISION **STANDARD TIRE SALES, INC.** APPLIANCES BICYCLES ACCESSORIES
CHESTNUT Cor. WORTHINGTON Tel. 3-6666 SPRINGFIELD, MASS.

Brown M Eleanor emp Schlatter's Spfld r54 Hampden rd
" Mary r60 Porter rd
" Maude wid David r Irving N Young
" Robert USA r127 Maple
" Roland E (Arline S) emp P Mach Co h 230 Kibbe rd
" Ronald D student r74 S Main
BROWN ROOFING CO roofing and siding specialists 2917 Main Springfield tel 7-7629 and 1195 Hampden Holyoke tel 3-4594 and 41 Union Easthampton tel 1558 see p 357
const h368 Parker (4) ◎
" Stanley E (Grace E) mach P&W Hart Conn h127 Maple ◎
" Wendall W (Julia A) emp Spfld Armory h 8 Helen cir (4) ◎
Bruce Edward W (Elizabeth M) foreman hwy
BRUSNICKI JOHN (Sophie B) prop City Line Pharmacy res 103 Audubon Springfield (4) ◎
Bryan Frances atty Mass Mut Life Ins Co h6 Greenacre la (1) ◎
Bryant Carroll W (Dora L) emp Spfld h97 Edmund (2) ◎
BRYNN FRED S AGENCY gen agts National Life Insurance Co of Vermont 44 Vernon (614) Springfield tel 4-7367 see top lines
Bryson J Hunter (Gloria A) civil eng Spfld h Breezy Knoll rd (2) ◎
Buchanan John L (Anna J) slsm Koffee Cup Doughnut Spfld h90 Hampden rd (4)
" Joseph F (Margaret V) emp P&WCo Hart Conn h90 Hampden rd (3)
" Joseph F Jr (Augustina M) mach P&W Hart Conn r90 Hampden rd (2)
" Maureen r90 Hampden rd
Buck Francis C (Eva D) retired h275 Prospect (2) ◎
Buckley Charlotte C Mrs r111 Maple
" Harrison C (Daisy) lithographer General offset Co Spfld h234 Mapleshade av (4) ◎
BUD'S POULTRY FARM (Rolland T Congdon and Howard A Gilbert) 310 Parker see p 195
Buffington Charles D (Florence M) emp town EL h61 Saugus av PO EL (3) ◎
" Eliza C (Mrs Lester G) emp Forbes & Wallace h307 N Main ◎
" Florence M (Mrs Charles D) clk Jensen's Spfld h61 Saugus av
" Lester G (Eliza C) emp Bay State Bronze & Aluminum Co and town auditor h307 N Main
Buker Errol L (Nellie M) tchr Spfld h98 Maple (2) ◎
Bulgu Eugene W (Helen M) emp G&B Mfg Co h24 Donamor la ◎
" Helen M (Mrs Eugene W) opr NET&TCo 24 Donamor la
Bull Frederick K (Margaret C) USAF h11 S Park pl (6)
Bullard Calvin P (Elizabeth S) emp Foster Machine Co Spfld Westbrook Fire Dept h29 Sylvester (2) ◎
Burdon Kenneth (Margaret) W Mass repr NY-NJ Lubricant Co NYCity h125 S Main (4) ◎
" Margaret (Mrs Kenneth) nurse 125 S Main h do
Burger Harold E (Eleanor P) emp Burger's Pkg Store Spfld h35 Thompkins av (2) ◎
Burgess—see Bourgeois
Burke Julia L wid William r8 Helen Circle
Burnett Betty-Jean supvr of art EL Schools res Spfld
" Wallace (Virginia) emp Spfld h43 Rankin av
Burns Edna Mrs emp Bilsky's Spfld r George J Boutin
" Robert J (Ethel) asst eng Spfld h54 Holland dr
Busha Alice B wid Albert J r612 N Main
" George USN r22 John
Busi Raymond F (Lois) emp General Ice Cream Corp h72 Helen circle (3) ◎
Butler Fred J (Ruth M) emp Van Norman Spfld off 362 Dwight rd PO Spfld (3) ◎
" Roland E (Dorothy J) erector P Mach Co h153 Somers rd (4) ◎
" Ruth M (Mrs Fred J) emp Spfld Armory h off 362 Dwight rd PO Spfld (3) ◎
Buttercase Andrew R S (Ann) (U S Insulation Co) h Donamor la
Byrne Thomas R (Barbara B) traffic mgr Savage Arms Corp h7 Hanward Hill ◎
BYRON'S FUNERAL HOME INC 684 State Springfield tel 6-5413 see p 365

CADY JOSEPH asst mgr Check-R-Board res Monson
Caffrey Thomas J (Margaret R) slsm Steiger's Spfld h10 Day av (4)
Cambo Fred (Anne) landscaper Spfld h761 Parker
Campbell Gordon W (Clara A) emp NET&T Spfld h64 Holland dr
" Jean tchr Center Sch res inq do
" John M (Jacqueline L) emp Spfld h25 Savoy (4)
" John T (Ruth F) production eng U S Armory Spfld h11 S Park pl (2) ◎
" Madaline W (Mrs Melville F) nurse J V Baldwin h145 Gates av
" Melville F (Madaline W) slsm Carlisle Hardware h145 Gates av
" Minnie M wid Angus r Cyril A Cory
CAMPBELL RALPH E realtor 31 Elm (313) Springfield office tel 9-1484 res tel 6-7418 see p 370
Caney Richard J (Virginia L) mach Cheney Bigelow Wire Wks Spfld h14 Murray ct (4) ◎
Cangro Etta F packer DMCo r15 Maplehurst av
" Felix W elec r15 Maplehurst av
" Joseph mach P Mach Co r15 Maplehurst av

Coal, Coke Fuel Oils
CITY COAL CO.
Oil Burners
Tel. 4-7396
145 ARMORY STREET **SPRINGFIELD, MASS.**

" Louis A (Josephine M) mason h15 Maplehurst av (5) ◎
" Louis A Jr (Amelia) elec eng h85 Westwood av (4) ◎
Capko Walter (Nellie) emp Spfld h77 Holland dr
Cappuccio Ann Mary emp NET&TCo r371 Elm
" Gaetano F (Mary N) prop Tommy's Auto Body h371 Elm (3) ◎
Carabetta Dominic R (Thelma M) emp Ferrara Springs & Parts Spfld h35 Fisher av
" Frederick emp P Mach Co r51 Maplehurst av
" Joseph N (Reta L) carp William J Daley res Spfld
" Josephine Mrs emp Whitney & Taylors Co Spfld r35 Fisher av
" Pasquali S (Jennie) h51 Maplehurst av (4) ◎
" Pasqualina emp Carter Knitting Spfld r51 Maplehurst av
" Rocco (Leona) carp William J Daley res Spfld
Cardaropoli Anthony (Antoinette) emp Bay State Browns Spfld h Raffaela blvd (4) ◎
CARLISLE'S HARDWARE CO 1548 Main 1208 Main nr State "Garden Store" 162 Bridge, 788 State at Winchester sq, 522 Sumner av at X 82 Elm West Springfield 654 Page Blvd East Springfield, 32 Oak Indian Orchard, 94 Main Chicopee Falls, High c Appleton Holyoke, 9 N Main Thompsonville and 78 Main Windsor Locks Conn tels Springfield 4-3171 Indian Orchard call Springfield 8714 Chicopee Falls 1787 see top lines
Carlson C Stanley USN r223 N Main
" Charles W (Amanda) retired h223 N Main
" Clifford R (Eleanor L) prop Carlson's Mkt Spfld h111 Gates av (3)
" Eliza J h66 Pleasant
CARLSON ERNEST F INC contractors and builders 1694 Main Springfield tel 4-1164 and 6-0329 see p 358
" Fritz A farmer h172 Mapleshade av RD2 Springfield (2) ◎
" Harry O (Venda) ry mail clk h64 Pleasant PO EL (3) ◎
" Oscar J (Marion E) design draftsman WECo E Spfld h48 Merriam (5) ◎
" Ralph H farmer r172 Mapleshade av
" Walter I (Stella V) woodworker h86 Mapleshade av RD2 Spfld (5) ◎
Carmel Francis USA r559 N Main
" Ovide R (Marie) emp Kelly-Fradet Lumber Co h559 N Main (4) ◎
" Richard emp Conn r559 N Main
Carmichael Cecil emp Standard Ind Supply Spfld r11 Hampden rd
" Ora emp Standard Ind Supply Spfld r111 Hampden rd
Carmody Mary emp City Spfld Dept St r68 S Main
" Michael emp state hwy dept r68 S Main
" William J emp Ry Exp Agcy Spfld r68 S Main
Caron William (Catherine S) bus Feeding Hills h67 John (2) ◎
Carrington Ernest J (Goldie L) custodian Center School h47 Newbury (5) ◎
" Florence E comp opr Spfld St Ry r47 Newbury av
" William USA r47 Newbury av
Carron Maurice E (Marie A) h25 Anne ◎
Carter Arthur E emp Spfld Armory r406 N Main
" Betty emp Spfld Fire & Marine Ins Co Spfld r406 N Main
" Charles L (Dorothy M) emp Westinghouse Elec Corp E Spfld h406 N Main (5) ◎
" Ella L h211 N Main c Mapleshade av RD2 Springfield (1)
" James T Rev retired r87 N Main
" William W (Florence M) emp Hamilton Propeller h83 Somers rd (5) ◎
Carto John M (Olive V) watchman WF Young Co Spfld h275 N Main (3) ◎
" Marion emp Albert Steiger Spfld r275 N Main
Carty Hazen W (Anna B) register Motor vehicles h9 Cosgrove (2) ◎
Carvell Leroy W (Amelia) emp Spfld h20 Melwood av (4) ◎
Casali Joseph A (Viola R) emp Fisk Rubber & Tire Chicopee Falls h57 Gerrard av (5) ◎
Casey Alma M social wkr State Mass r20 Pleasant
" James F (Agnes R) repairman NET&TCo Spfld h50 Grove av (7) ◎
" James J real estate h25 Pleasant ◎
" Mary C bkpr Highland Paint & Wallpaper Co h53 N Main
Cassidy John H (Margaret C) manufacturers agt 1387 Main Spfld office h346 Somers (2) ◎
Cater George E (Katherine L) slsm h423 Parker RD1 EL (3)
Cavanaugh Elizabeth (Mrs Maurice) clk Five & Ten Spfld h23 Lindendale av
" Maurice (Elizabeth) emp US Armory Spfld h23 Lindendale av (5)
Cella Victor E (Lillian H) polisher Perkins Mach Co W Spfld h42 Brae Burn rd (6) ◎

SWETT BROS. Phone 7-0293
Fiberglas Insulation—Frigidaire Air-Conditioning—Combination Windows
78 ISLAND POND ROAD **SPRINGFIELD, MASS.**

CENTER ARTHUR E INC Ford dealer 500 Columbus av Springfield tel 3-1115 see p 351
" School Mrs Gladys P Gammie prin 37 School cor High
Chalker Della H wid Harold L r19 Dearborn
Chambers Samuel (Elsa G) equipment eng NET&TCo h80 Prospect (5) ⓞ
" Samuel A handyman r80 Prospect
Champlin Winslow S retired h175 S Main ⓞ
Chandler Walter C (Ethel R) foreman Standard Electric Time Co h30 Brook (2)
Chant Nellie (Mrs Robert) emp Latrique Brassiere Co IO h34 Thompson
" Robert (Nellie) carp h34 Thompson (2) ⓞ
Chanticleer (Andrew and Grace F Nelson and Mrs Margaret N Sanfort) gifts and antiques 536 N Main
Chapdelaine Roland G (Therese) emp Joseph Chapdelaine Inc Spfld h390 S Main (5) ⓞ
" & Son Inc gen cont 93 Shaker rd pres Joseph Chapdelaine
Chaput A J & Son Lionel F Chaput prop plumbing and heating 161 Shaker rd
CHAPUT CECILE R (Mrs Lionel F) prop Rita's h237 S Main
" Lionel F (Cecile R) prop A J Chaput & Sons h237 S Main
Chase Charles A (Sadie J) emp Am B Co h241 Hampden rd RD1 (2)
" Harold A (Valerie E) foreman Standard Oil Co Spfld h483 S Main (3) ⓞ
" Howard C (Eileen) elec h127 Gates av (4)
Check-R-Board Ralston Purina Co prop Deane S Clark mgr grain feed hardware etc 55 Maple
Cheever Walter E (Lida B) ry mail clk h16 Williamsi (2) ⓞ
Chestnut Edth L h70 Gates av (2) ⓞ
" William H retired h649 Prospect (2) ⓞ
Chiccehette Daniel A (Helen G) mach Am Bosch h40 Fairview ⓞ
Child Willard C truck driver Forest Products Co res Spfld
Childs Charles E (Marjorie) emp RE Phelon Co h16 Westwood av (4) ⓞ
" Marjorie (Mrs Charles E) emp Mass Mut Ins Co Spfld h16 Westwood av (4) ⓞ
Chiodo Myer (Jennie) emp Diamond Match Co h32 Dorset RD2 Spfld (2)
Chipman Robert L(Marion E) serv rep Sealright Co Fulton N Y h35 Hampden rd (6) ⓞ
Chisholm Raymond L (Dorothy D) slsm Bulklay Dunton Spfld h63 Thompkins av (4) ⓞ
Chmura Joseph (Anna) mech Spfld h22 Edmund
Chouffet Pearl B tchr Birchland Park Sch res W Spfld
Christenson Albert (Jeanette) mech Eaton's Garage h64 Worthy av (4) ⓞ
" Violet Mrs h Avery
Christianson Arnold clk Spfld r11 Bettswood rd
CHRISTIANSON ARTHUR A (Shirley J) asst treas Edward N Christianson Inc h386 Parker
" Edward N cont 11 Bettswood rd h do (2) ⓞ
CHRISTIANSON EDWARD N INC excavating and building contractor sand and gravel Hampden rd and 386 Parker pres-treas Edward N Christianson, asst treas Arthur A Christianson see p 189
CHRISTIANSON EDWARD N (Esther E) pres-treas Edward N Christianson Inc and sand and gravel Hampden rd h386 Parker (2) ⓞ
" Harry L (Jane V) emp P Mach Co h450 Chestnut (3) ⓞ
" Harry L Jr mech Parks Garage W Spfld h456 Chestnut
Chyba Oldridge(Eunice)toolmkr Spfld h285 Maple
Cierpial Walter S (Lillian) methods eng Van Norman Spfld h635 Main (4)
Circosta Albert S (Anna) mach opr Spfld Armory h43 Lasalle (4) ⓞ
CITY COAL CO OF SPRINGFIELD INC coal coke fuel oils and oilburners 145 Armory Springfield tel 4-7396 see top lines
CITY DYE WORKS dry cleaners and fur storage 1159 State Springfield tel 4-5651 and 35 Oak Indian Orchard Charles W Reddish prop 35 Maple see p 185
" City Line Market Joel Lervin prop White c Audubon PO Springfield
" Line Package Store Samuel Baker prop 807 White cor Audubon
CITY LINE PHARMACY John M Brusnicki prop 808 White PO Springfield tel 2-6117 and 672 N Main see p 201
" Line Service Station Clinton L Joslyn prop 664 N Main
Clapper Victor (Blanche) emp US Armory Spfld h169 Hampden rd (3) ⓞ
Clark Alice A teacher W Spfld r34 Elm
" Christine G sec Wilbraham Sch Dept r32 Hampden rd
" David W USN r40 Rogers rd
" Deane S (Audrey W) mgr Check-R-Board and town auditor h440 Rankin av
" Everett S (Florence) emp Package Mach Co 14 Melvin av h do ⓞ
" Franklin E (Shirley) emp Spfld Armory h29 Parker (4) ⓞ
" George A chr town assessors r34 Elm
" George W (Jessie R) retired r200 Porter rd
CLARK HENRY M & CO insurance 270 Worthington Springfield pres-treas R Stanley Clark see bottom lines
CLARK HENRY M CO (R Stanley and Henry M Clark) real estate 270 Worthington Springfield tel 7-0231 see bottom lines
" Ida R wid Robert W h278 Prospect (2) ⓞ
" Lester (Evelyn) emp Shawinigan Corp h15 Lasalle (4) ⓞ
" Lloyd C (Lorraine) treas Springfield Photomount Co Holyoke and town moderator h144 Chestnut (3)
" Lydia D h8 Anne (1) ⓞ
" Nancy student r144 Chestnut
" Ole B (Mable B) h94 Porter rd (3) ⓞ
CLARK R STANLEY (Edith M) (Henry M Clark Co)and pres-treas Henry M Clark & Co Springfield h158 Somers rd (2) ⓞ
CLARK RAYMOND L (Myra J) milk dealer 32 Hampden rd h do (4) ⓞ tel LA 5-3629 see p 195

VALENTINE CONCRETE COMPANY INC. V Transit Mix Concrete 250 ALBANY ST. SPRINGFIELD 6-1856 PHONES 6-1857

" Richard A (Doris) clk town clerk res Hampden
" Robert P (Eleanor L) emp Spfld h200 Porter rd (6) ⓞ
CLARK ROE S pres Package Machinery Co res Springfield
" Wayne R (Margaret) emp GE Spfld r191 Pease rd
" William (Ruth F) tire mkr US Rubber Chicopee Falls h40 Rogers rd (6)
" William J (Virginia L) asst mgr pension trust sales Mass Mut Life Ins Co h8 Hanward Hill (2) ⓞ
Clason George(Rose)emp Salient Corp Spfld h39 Fourth (2) ⓞ
Clay Arthur G (Mildred A) emp Mallory Milk Co Spfld h85 Chestnut (4) ⓞ
" Leonard W (Jeane W) bus driver Spfld St Railway Co Spfld h115 Chestnut(6)ⓞ
" Orrin G (Viola K) retired h224 Somers rd ⓞ
Cleary Dorothy hskpr 427 Parker r do
Clemmer Clarke W (Miriam) Seed Dept Executive Eastern States Farmers Exchange W Spfld h246 Prospect (2) ⓞ
Clerihew Andrew (Elizabeth J) baker Liberty Bakeries Spfld h13 Calkins av (2)
Cleveland Lillian G wid Frank h187 Chestnut
Clever Arthur W (Esther M) arborist and tree warden h37 John (3) ⓞ
" Esther M (Mrs Arthur W) tchr Pleasantview School h37 John
Clifford Carlton M (Lucy N) magneto repairman WACO WS h36 Nelson ⓞ
Clow Wallace G (Viola) USNR h340 Maple (4) ⓞ
Coan Prescott (Frances) slsm h15 East Circle dr (4) ⓞ
Cocchi Amerigo W (Bernadette D) fireman Spfld Fire Dept Spfld h144 Pease rd (8)
" Bernard student r144 Pease rd
Cochran Matthew(Mary)cost acct Spfld h3 Day av
Cochrane Mae Mrs h180 Amherst ⓞ
Coen Samuel E (Rose K) dentist Spfld h764 Parker RD1 (2)
Coffey David D (Ella M) emp Smith & Wesson Co h20 Kibbe rd (3) ⓞ
Cohen Louis (Gloria J) emp WSpfld h73 Edmond (4) ⓞ
Cole Levi (Helena) insp C F Church Monson r7 Bettswood rd
COLLINS FRANCIS M (Elizabeth C) lawyer 31 Elm (344) Springfield tel 4-7556 and 53 Springfield North Agawam res 131 Southwick North Agawam tel 6-8784
Collis Charles F W (Hattie) retired h212 Somers rd (2) ⓞ
Commercial Tool & Die Corp 157 Shaker rd pres Ernest Forkey, treas Norman G Duquette, sec William M Plumadore
Commo William H (Irene B) retired h235 Mapleshade av (2) ⓞ
COMMUNITY FEED STORES Archie T Rintoul prop feed fuel and hardware 64 Maple **see p 193**
Conant Joseph H (Marjorie) emp WSpfld h99 Maple (4)
Condon Clark H (Sara R) carp h8 Edmund ⓞ
Cone Bertha L wid Clarence r9 Savoy av
Congdon Roland C (Eva G) retired h168 Hampden rd RD (2) ⓞ
CONGDON ROLLAND T (Helen G) (Bud's Poultry Farm) h310 Parker (6)
Congregational Church see First Congregational Church and Classified Directory under Churches
Conlin David T (Elaine P) agency sec Monarch Life Ins Co Spfld h58 Hanward Hill (5) ⓞ
Connelly Cora B tchr Birchland Park Sch r138 Pleasant
" Jeanne M student r138 Pleasant
" John (Cora B) mason cont 138 Pleasant h do (4) ⓞ
Connor Donald J (Marion M) emp Am Tel &TCo Spfld h15 Mardon
" Elizabeth M r84 Maple
" Russell J (Mary H) lineman NET&TCo h57 Merriam (4) ⓞ
Connors Charles J (Helen T) prop Milner Cafe Spfld h251 Allen (3) ⓞ
" Julia N wid Jeremiah J h15 Crane av ⓞ
CONVERSE-CARLISLE CO 50 Hillman and 195 Armory Springfield tel 6-6311 see top lines
Conway Gertrude M sten Mass Mut Co h221 Westwood av
COOK BUILDER'S SUPPLY CO mason and building supplies 850 Memorial av West Springfield tel 2-3193 and 2-3194
" Edward (Mildred O) emp Longmeadow h215 Shaker rd (10) ⓞ
Cooley Bruce W student r11 Brook
" Clarence Burton (Ida E) prop Wood & Steele h12 Brook (3)
" L Everett (Marion L) emp Wood Steel Co Longmeadow h34 Elm (3) ⓞ
" Marion L (Mrs L Everett) music tchr 34 Elm h do
" Mary C (Mrs Willard H) emp Am Bosch h473 S Main
" Ralph E (Margaret E) mach Falls Mach & Screw Co Chicopee h8 Park pl N (4) ⓞ
" Willard H (Mary C) emp Spfld Trucks Inc h473 S Main
Cooney Patricia A emp Sp r55 Thompkins av
Cooper Heywood M (Elizabeth S) emp Am T&TCo h47 Westernview cir (4) ⓞ

SPRINGFIELD ICE & FUEL CO. 225 HICKORY STREET SPRINGFIELD MASS. Phone 2-5173 RANGE & FUEL OILS LOCKER STORAGE PROCESSED ICE

Coppola Alda R (Mrs Felix M Jr) bkpr Wiedenmiller & McGovern Spfld h9 Highland av (3) ⓞ
" Arnold P emp US Armory Spfld r17 Highland av
" Felix (Concetta) retired h17 Highland View av (3) ⓞ
" Felix M Jr (Alda R) slsm H P Hood & Sons Spfld h9 Highland av (3) ⓞ
Corbett Dorothy supvr physical educ E L schools res Spfld
" Lloyd S (Mary B) draftsman US Armory Spfld h37 Elm (5) ⓞ
" Mary B (Mrs Lloyd S) bkpr E Longmeadow Lumber Co Inc h37 Elm
Corbiere Henry J (Myrtle) prop Corbiere's Orchestra h1 Cosgrove
Corbiere's Orchestra Henry J Corbiere prop 1 Cosgrove
Corey George h291 Maple
" Harold D (Esther M) operating eng Edward M Christianson Hampden h125 N Main
Cormier Lydia M wid Sigefroi r27 White av
" Marie (Mrs Nolan) emp Spfld r Carmino Marino
" Nolan (Marie) emp Union Sta Barber Shop r Carmino Marino
" Thomas retired h53 S Main
Corrieri Amedio (Pauline) finisher h61 Gerrard av ⓞ
Corwin Harry J (Helen G) physician 78 S Main h310 Prospect (4) ⓞ
Cory Cyril A (Blanche E) emp Monsanto Chem Co Spfld h38 Gerrard av (3)
Cosmides Helen r27 Lasalle
Cosman William J Jr (Lila G) elec Westinghouse Elec Co Spfld h392 Porter rd(4) ⓞ
Cote Eugene R (Blanche A) printer F A Bassett Co Spfld h25 Rankin av (4) ⓞ
Cotter Leonard F (Vera C) emp WLCt h31 White av (5) ⓞ
Countryside Store George R Merry prop grocery variety and gasoline 454 S Main
COUNTY CLEANERS & TAILORS Albert J Rosati prop 657 N Main see p 185
COURI PETER M (Sarah L) prop Print Craft and tchr Buckingham School h151 N Main
Cousineau Grace E r94 Parker
" Ralph C (Violet A) emp Hedges & Sattler Spfld h94 Parker (3) ⓞ
Cove Eva M wid Joseph E hskpr St Michael's Rectory r do
Cox Charles J J (Edith) banker Spfld h41 Forest Hills rd
Crabtree John M (Elizabeth) cost acct Monsanto Chem Co Spfld h71 Hanward Hill (3) ⓞ
Crafts Elwood P (Elizabeth) (Appliance & Service Co) res Warehouse Point Conn
Craig Earl (Virginia) patrolman ELPD h16 Calkins av (3)
" Virginia (Mrs Earl) clk J J Sullivan Spfld h16 Calkins av (3)
Crandall Ralph Rev (Mildred) minister Methodist Episcopal Church h54 Elm (2)
Crane Robert retired r123 Maple
Craven Donald N (Betty L) ins adjuster Spfld h34 Holland dr
" Edward (Mildred) patrolman ELPD and embalmer Spfld h502 Parker
" Gordon R Jr (Charlotte) tool designer h3 Theresa (2) ⓞ
Craver Dorothy B (Mrs Nelson) nurse 29 Brook h do
" Nelson (Dorothy B) emp Aetna Ins Co Spfld h29 Brook
Crawford Kenneth W (Edith E) emp Enfield Roofing Conn h266 Hampden rd (2) ⓞ
Crean Lydia h668 N Main
CREDIT BUREAU INC credit reports and collections 276 Bridge Springfield tel 6-4511 see p 361
Cree Fred (Morn) r Richard C Hebert
Creeger Abraham L (Blanch) farmer h244 Shaker rd ⓞ
" H David r244 Shaker rd
" M Harry (Esther S) farmer h244 Shaker rd (5) ⓞ
Creighton Alfred R (Agnes B) emp United Dairy Springfield h106 Wood av (3) ⓞ
Crocker Robert B Jr (Elizabeth C) steamfitter Grodski and Son Spfld h20 High (6) ⓞ
Crogan Lydia M h329 Westwood av ⓞ
Crokan Thomas F (Catherine M) emp American District Telegraph Co h10 Pine
Croken Agnes T (Mrs William F) mach opr A&P Whsle Spfld h24 Woodland av
" Daniel J (Bridie M) mail carrier PO Spfld h22 Woodland av (5)
" William F (Agnes T) mail carrier PO Spfld h24 Woodland av (2) ⓞ
Cromack Earl A (Katherine C) tool insp P&W Hart h101 Parker (5) ⓞ
" John C USA r101 Parker
" Marjorie L nurse r101 Parker
" Robert E student r101 Parker
Crombie Jessie B wid Thomas h137 Maple (2) ⓞ
" William Major USAF r137 Maple
Cronk Sherwood W (Elizabeth S) newspaper wkr Shopping News h37 White av (5) ⓞ
Crooker Norman T (Margaret A) selector Spfld Sugar Co h18 Crane av
Crosby Joseph P (Genevieve C) slsm Boston h64 Merriam (4) ⓞ
Crosier George T (Barbara L) emp Spfld h10 Porter rd (4) ⓞ
Croteau Joan clk Wells Laundry & Linen Supply Spfld r61 Lombard av
" Leo C (Evelyn) emp Asinof's Chicopee h 61 Lombard av (5) ⓞ
Cruickshank Lincoln E (Doris) clk Fed Land Bank h26 Rankin av (5)
Cuccarese Frances (Mrs Vincenzo H) waitress Blue Moon Restaurant h75 Alpine av
" Vincenzo H (Frances) emp McCormick Stoneyard h75 Alpine av (2) ⓞ

PAWN AND DIAMOND CENTER
CASH LOANS On D,amonds, Watches, Cameras or ANYTHING OF VALUE
1653 MAIN STREET Tel. 2-6884 SPRINGFIELD, MASS.

Cummings Richard C (Loretta) emp PMach Co h58 Edmund (4) ⓞ
Cunningham James L(Catherine) elec cont 64 Hanward Hill h do (4) ⓞ
Cuoco Anthony (Minnie) emp WECo h18 Kingston av (5)
" Lawrence student r18 Kingston av
" Minnie (Mrs Anthony) opr US Armory Spfld h18 Kingston av (5)
CURRAN-JONES INC Funeral Home 109 Main West Springfield tel 6-7742 see back cover
Curtis Alden N retired h221 Maple (2) ⓞ
Curto Thomas A (Rosemary) slsm Mallory's Spfld h56 Helen cir (5)
Cushman Floyd E (Mary L) sales and service Armory Lehigh Fuel Inc Spfld h20 Taylor (3) ⓞ
" Orton (Lillian M) sales mgr Forest Park Dairy Spfld h41 Hanward Hill (5)
" Orton Jr USN r41 Hanward Hill
Cuvellier Rene R elec Collins Electric Co Spfld h290 Kibbe rd
Cygan Sebastian (Lillian) supvr Continental Baking Holyoke h8 Hamlet (3) ⓞ
Cyril's Auto Repair Cyril F Leavitt prop 48 Maple

D4S SERVICE STATION Charles R DeForest prop 630 N Main
Dale Walter C (Hester C) retired h209 Shaker rd
Dalessio Felix A (Arline F) emp Perkins Mach & Gear Co WS h29 Fifth (4) ⓞ
Daley Hugh J (Adele R) slsm GESCo h66 Westernview cir (4) ⓞ
" William J (Eva D) mfg pre-engineered buildings 75 Maple res Springfield
" William J (Margaret) emp Suburan Plumbing Spfld h18 Wood av
Dalrymple John L (Rita L) brakeman NYNH &HRR h43 Maple (8) ⓞ
Daly David J (Rita) supvr Monsanto Chemical Corp h36 Rogers rd (3)
D'Angelo Joseph Jr (Lauretta M) lino layer 4 Vineland av r do
" Loretta (Mrs Joseph Jr) emp Chicopee r4 Vineland av
" Mary wid Joseph h4 Vineland av (3) ⓞ
Danio Roger E (Gladys A) mech Leader Chevrolet W Spfld h15 John (6) ⓞ
D'Antonio Alfred (Alice G) draftsman P Mfg Co h24 Crescent Hill
" Alice G (Mrs Alfred) sec H E Gaudreau Spfld h24 Crescent Hill
D'Arcy John J (Alice M) emp Spfld Trade h24 Brook (4) ⓞ
Darby Chester M (Bernice) foreman Bemis & Call Co Spfld h311 Maple (5) ⓞ
" Peter L (Virginia) slsm h24 Gates av (3) ⓞ
David Charles A (Sarah) conf Spfld h77 Lombard av ⓞ
" Peter L (Virginia) slsm h24 Gates av (3) ⓞ
Davis A Ronald (Virginia V) emp Powers Paper Co Spfld r18 Lombard av
" Beverly S (Mrs Eugene M) claim verifier Monarch Life Ins Co Spfld h12 Converse Circle (2) ⓞ
DAVIS CHARLES v-pres Springfield Window Cleaning Co Inc res 437 Orange Springfield
" Elizabeth E r11 Brook (1)
" Elizabeth W wid Laurence C r11 Brook
" Eugene M (Beverly S) gun fitter Smith & Wesson Spfld h12 Converse Circle (2) ⓞ
" James E (Ruth B) lawyer 115 State Spfld h89 Somers rd
" James H (Areta C) emp Wilson Mink Farm h157 South Main (3)
" James H Jr r157 S Main
" John M USAF r6 Lull
" Mary A Mrs emp Diamond Match Co Spfld h6 Lull (3) ⓞ
" Rosemary bkpr R P Childs Stamp Co r6 Lull
" Virginia V (Mrs A Ronald) clk Mass Mut Life Ins Co r18 Lombard av
Dawe Lorenzo T Rev (Beatrice) minister First Congregation Church h78 Elm (2)
Day Everett E (Erma B) retired h9 Calkins av (2) ⓞ
DAY RUSSELL B (Beatrice) v-pres Phelon Magnagrip Co Inc v-pres R E Phelon Co Inc and v-pres Russell Industries Inc res Longmeadow
DEABILL HAROLD E (Phyllis H) (Timber-Craft Co) res Somers Conn
Dean John D (Alice M) emp W Spfld h131 Maple (2) ⓞ
DeAngelo—see D'Angelo
Debour Arthur L (Gertrude) emp Spfld h18 Holland dr
Decker Nellie wid John L r16 Knollwood dr
" Ronald C (Myrtle B) mach Conn h16 Knollwood dr (5) ⓞ
Deely Annette E tchr Pleasant View Sch res Springfield
Deering Joseph Arthur (Margaret) mgr AOCo Spfld h28 Hanward Hill (5) ⓞ
DeForge Earl L (Betty) emp city Spfld h91 N Main
DeForest Charles R prop D4S Service Station r630 N Main
deJongh Harry (Ruth D) emp Jenny Sta 76 Spfld h14 Davis dr
Delahanty Susie F retired h8 Shaker rd PO Box 56 (1)
Dellegrini Gerard L (Cornelia) emp Lumberman's Mut Spfld h120 Wood av
DeMarcq Marie wid Claude r659 N Main
Demarest Constance Ann bkpr Household Finance Corp r65 Hanward Hill
Denault Arthur E (Roberta E) const wkr Spfld r Romeo Hamel
" Claudette student r Arthur G Shaw
" Edward J (Carmella D) emp G&B Co WS h126 Westwood av (6)
" Eva mach opr Diamond Match r74 Nelson
" Minnie G wid Orvilla J shirt opr Shea Cleaners h74 Nelson (6) ⓞ
" Ovilla emp Fiber Box Spfld r74 Nelson
" Rene (Mary R) emp Spfld h3 Park av (4) ⓞ
" Roberta E (Mrs Arthur E) insp Berkshire Plastics r Romeo Hamel
Denesha Clarence emp C&P Elec Spfld r79 Maplehurst av
DENSLOW RAYMOND A town clerk, treas, collector of taxes and registrar of voters h 463 Shaker rd
Denver Charles R (Lucille E) slsm Mallory's Spfld r Oscar H Gerard

DeRoche Albert (Lillian) mason foreman Spfld h773 Parker (2) ⓞ
Desmond Alfred (Alida) emp Spfld Armory h8 Indiana (2) ⓞ
" Alfred Jr (Joyce C) patrolman E L and supvr attendance E L Schools h9 William (4) ⓞ
Desnoyers Emery G (Katherine) treas Berkshire Plastics Co Inc res WS
Deso Theodore emp B&ARR r11 Wood av
Devine Francis A (Patricia A) carpet layer r44 Wood av
" Gervaise G (Anna C) prop American Rug & Carpet Cleaning Co and asst registrar of voters h44 Wood av
Devlin Dennis J (Lena A) real estate 672 N Main h do
" James W steamfitter r672 N Main
DeVoie John R (Bertha D) lithographer General Offset Printing Co Spfld h14 Roderick av (6)
DE YOUNG MILAN (Katherine D) prop The Barn h Breezy Knoll rd (3) ⓞ
" Rita student r Breezy Knoll
Dibble Burton E retired r Lysleford
" Edith F (Mrs Wallace E) chr Library Trustees h135 Parker RD1
" Lysleford A (Nina B) service repr Mass Motors WS h259 S Main (5) ⓞ
" Lysleford A Jr USAF r259 S Main
" Wallace E (Edith F) architect Spfld and member Town Planning Bd h135 Parker RD1 (2)
Dickinson Elbert C (Doris F) foreman Monsanto Chemical Co Spfld h40 Parker RD1 (3)
" Grace N (Mrs Henry T) waitress S-Lunch Rest Inc h23 Lee (5) ⓞ
" Henry T (Grace N) cook X-Lunch Rest Inc h23 Lee (5) ⓞ
" Stanley B (Bertha) market gardener h96 Parker RD1 (6)
" Stanley B Jr USAF r96 Parker
DICKINSON-STREETER CO funeral directors 305-307 State Springfield tel 3-2129 see backbone
Didas Gerald C (Eileen D) emp W Spfld h59 Birchland av (3)
DIETRICH ALBERT H (Mildred D) pres-treas Forest Park Dairy Inc h343 Shaker rd (3) ⓞ
DIETRICH MILDRED D (Mrs Albert H) sec Forest Park Dairy Inc h343 Shaker rd
Dilaudo Corradino (Mary) emp town E L h26 Maplehurst av (2) ⓞ
DILK JOSEPH F (Emily J) (Howard A Becker & Son) h21 Gates av
Dill Phyllis B (Mrs Warren E) cake decorator Spfld Pub Market Spfld h15 Greenacre la
" Warren E (Phyllis B) emp Friendly Ice Cream Co and member Town Planning Board h15 Greenacre la
Dimock Allyn G (Virginia M) office mgr Universal Car Loading r61 Wood av
DI MONACO MARIO P (Wanda M) building contractor 418 S Main (6) h do see p 188
Dingman Bertha (Mrs Everett P) supvr school nurses Spfld City Health Dept h12 Roderick av
" Everett P (Bertha) emp US Emp Service Spfld h12 Roderick av (2) ⓞ

Dion Edward E (Marjorie) emp ESFE Spfld h22 Helen Circle (3) ⓞ
" Eleanor r72 Elm
" John F (Agnes M) emp P Mach Co h206 Westwood av (5) ⓞ
" Marie G Mrs h72 Elm
" Marjorie T supvr NET&TCo Spfld r72 Elm
DiPalma Emilio J (Louise A) emp Ley Const Spfld h89 Gerrard av (3) ⓞ
" Louise A (Mrs Emilio J) opr NET&TCo Spfld h89 Gerrard av (3) ⓞ
Dix Ernest S (Edna C) retired h16 Rogers av (2)
" Gordon E (Mary D) tchr Forest Park JHS h47 Breezy Knoll rd (4)
" Mary D (Mrs Gordon E) nurse 47 Breezy Knoll rd h do (4)
" Robert USA r Breezy Knoll rd
Dlugos Frank J (Mary C) emp P&W E Hart Conn h49 Merriam (4) ⓞ
Dobbs Helen K wid Clarence W nurse 49 Greenacre la r do
Docherty Charles F (Lois M) emp W L Conn r155 Maple
Doersam Frederick L Jr (Ruth) emp Alliance Mfg Agawam h39 Thompson
Doiron Aime J emp town EL r123 S Main
" Joseph Z painter h123 S Main (4) ⓞ
" Mary J wid Albenie r123 S Main
Dole John M (Helen A) expeditor Hamilton Propeller W Locks Conn h15 Merriam (5) ⓞ
Dom's Service Station Dominic A Forni prop 201 N Main
Domaingue Albert H (Mildred L) mach P Mach Co Spfld h27 Michel (8) ⓞ
" Richard A USA r27 Michel
" Robert USAF r27 Michel
Donnelly Bernard T (Alice G) emp P&W E Hartford Conn h51 Helen Circle (2) ⓞ
" Harry S farmer h420 Chestnut (8) ⓞ
" James T (Marie) elec Fisk Rubber Co Chicopee h419 Chestnut ⓞ
Donovan Eugene D (Sheila P) treas-mgr Bailey Wagner Spfld r256 Chestnut
" Joseph H (Rose A) installer and repairman NET&TCo Spfld h40 Maplehurst av (5) ⓞ
" Walter E (Dorothy B) mech Meadow View Garage h43 Pease rd (4) ⓞ
" William E retired h256 Chestnut ⓞ
Doolan Edward L (Elizabeth H) druggist Raleigh Drug Co Spfld h61 Hanward Hill (3) ⓞ
Dorans Hazel Mrs r Mrs Shirley Turner
Dotty's Beauty Shop Mrs Dorothy K Sandin prop 478 S Main
Douglass Herbert E (Mildred J) prod mgr W H Young Corp Spfld h134 Gates av (5) ⓞ
Dowd Arthur L (Liela) bricklayer h14 Holland dr
Downey Lillian M emp Int Stamping Co r74 Chestnut
" Raymond J (Anna L) route foreman F B Mallory Co Spfld h74 Chestnut RD1 (12) ⓞ
" Robert E emp Horace Holliday Enfield Conn r74 Chestnut

Downton Charles E (Elizabeth H) clk Mass Mut Ins Co Spfld h6 Crescent Hill (4) ⓞ
Drawec Joseph C (Ruth L) slsm Hettinger Electric h315 Prospect (2) ⓞ
Drews Elizabeth M wid Robert L r51 Birchland av
Dreyer Herman J (Katherine R) tchr h13 Forest Hills rd (3) ⓞ
Drinkwater Arthur M (Clara M) (U S Insulation Co) h155 Maple PO Box 603 (5)
" Richard A emp Spfld r155 Maple
Driscoll Cornelius J (Gladys A) emp Fisk Rubber Co Chicopee h2 Kelsey (3) ⓞ
" Donald R (Alice) emp Windsor Locks Conn h22 Indiana (3) ⓞ
" Raymond C emp Spfld St Ry Spfld r2 Kelsey
" Richard J (Jean) emp Savage Arms h49 Thompson
Dubuc Joseph (Carmella) retired h131 N Main (2) ⓞ
Dufault Arthur (Agnes K) poultry dealer 203 Westwood av h do ⓞ
Duffy Eileen (Mrs Raymond R) emp State Armory Spfld h23 Decelles av
" Raymond R (Eileen) emp Spfld h23 Decelles av (4) ⓞ
Duggan Charles L (Winifred E) chemist CV Co IO h200 Chestnut (8) ⓞ
" Edward J student r200 Chestnut
" John C student r200 Chestnut
DUNBAR ANN Mrs Ann L Dunbar prop children's and infants wearing apparel 8 Center Square see p 184
DUNBAR ANN L (Mrs Lewis W) prop Ann Dunbar h234 Pease rd
" James A (Iline) bartender Hotel Charles Spfld h42 Helen Circle (2) ⓞ
DUNBAR LEWIS W (Ann L) mgr Ann Dunbar h 234 Pease rd (2) ⓞ
Duncan James M (Elda J) carp J E Anderson & Son Spfld h10 Kelsey (4) ⓞ
" William C Jr (Irene) mach Spfld h10 Holland dr
Dunham George W (Hazel M) terminal mgr ABC Trans Co Inc Spfld h171 Porter rd (2) ⓞ
Dunkerley Roy gym inst Forest Pk Sch h162 Pleasant
Dunn John J (Doris M) emp Spfld h21 Savoy av (3) ⓞ
Duprey Abraham (Mary) retired h85 Brae Burn rd ⓞ
Dupuis Henry E (Hilda A) insp Fisk Rubber Co Chicopee Falls h6 Wendover la (2) ⓞ
Duquette Alfred F (Margaret F) carp Angers Lumber Co Spfld h102 Braeburn rd (3) ⓞ
" Norman G (Agnes V) treas Commercial Tool & Die Corp res Spfld
" Wilfred (Rosa) retired h391 Porter rd (2)
Dusault Ernest G (Mary S) dental tech New Eng Dental Labs Spfld h711 Parker RD1 (3)
Dusenberry George A (Esther) emp Westfield Chemical Co Westfield h125 Gates av (5) ⓞ
Dustin Edgar C (Lillian C) emp Spfld h27 Fairview (3) ⓞ
Dwight Ruby E wid Harold F h326 Somers rd (3) ⓞ
Dziuk Paul (Julia) Internal Revenue Agt Spfld h208 Somers rd (2) ⓞ

EARLEY ROBERT W (Arlene W) elec eng Spfld h10 Pease rd (3) ⓞ
Earnshaw James (Bertha) tool mkr WECorp h142 Gates av
" Robert (Joan F) mgr 186 Dwight Spfld h16 Melwood av (1) ⓞ
EAST LONGMEADOW LUMBER CO INC Crane av tel LA 5-3372 pres Wilfred J Roux v-pres treas Wilfred L Roux corp clk Robert W King see p 188
EAST LONGMEADOW PHARMACY INC Edmond L Maynard mgr-registered pharmacist 10 Shaker rd see p 201
" Longmeadow Post Office William P Twohig postmaster Shaker rd
EAST LONGMEADOW REALTY Edward A Hinch prop 159 N Main tel LA 5-2139 see p 197
" Longmeadow Riding Stable Carl E Patenaude 206 N Main c Westwood av PO Box 387
" Longmeadow Sewage Disposal Plant off Vineland av from Kensington
" Longmeadow TV Sales & Service 174 N Main
" Longmeadow town of animal inspector Ralph H Bartlett
" Longmeadow town of assessors George A Clark chr Raymond E Iles clk Arthur W Johnson
" Longmeadow town of auditors Lester Buffington Deane S Clark
" Longmeadow town of board of appeals Walter Uhlman C Edwin Anderson and Samuel E Thresher
" Longmeadow town of board of health same as selectmen chr Richard E Hickey Jr
" Longmeadow town of board of public welfare same as selectmen chr Sherwood W Cronk agt Paul O Hanrattie
" Longmeadow town of building inspector Alvin R Miner
" Longmeadow town of chief of police Marshall F Laviolette Maple (see classified dir)
" Longmeadow town of civil defense Everett P Dingman
" Longmeadow town of clerk Raymond A Denslow
" Longmeadow town of clinic dentist Dr Edward J Granse
" Longmeadow town of constables Arthur J Bouregois, Hubert N Gagner
" Longmeadow town of dog officer Marshal F Laviolette
" Longmeadow town of fire department Chief Mark Bourgeoise see Classified Directory
" Longmeadow town of forest fire warden Ray Jones
" Longmeadow town of inspector of buildings Alvin R Miner
" Longmeadow town of Library Trustees chr Edith F Dibble Margaret K McClenaghan, James D Hale and Dr Cornelius S Hurlbut
" Longmeadow town of moderator Lloyd C Clark

East Longmeadow town of planning board chrm Timothy V Paige, clk Roger L Putman Jr, Wallace L Dibble, Warren E Dill, Leo M Ethier
" Longmeadow town of public weighers Joseph Bourgeois, Helen Mason, Archie Rintoul, Julian Kieleszek and Edward Messier
" Longmeadow town of registrars of voters chr William T Hughes, Richard B Beebe, Leo C Croteau, Raymond A Denslow, Gervaise G Devine and Herman Kronvall asst registrars, meets at town hall on announcement
" Longmeadow town of sealer of weights and measures Frank Siciliano
" Longmeadow town of selectmen chr Arthur W Anderson Sherwood W Cronk and Richard E Hickey Jr
" Longmeadow town of school committee chr Ray S Jones, Charles H Spencer, Emily M Badger and A Richardson Goodlatte
" Longmeadow town of slaughtering inspector Francis L Turnberg
" Longmeadow town of solicitor Joseph Jennings
" Longmeadow town of supt of schools Harold A Bruell
" Longmeadow town of superintendent of streets and sewers John Marsella
" Longmeadow town of tax collector Raymond E Denslow
" Longmeadow town of treasurer Raymond E Denslow
" Longmeadow town of Veterans Service Herman J Dreyer
" Longmeadow town of tree warden Arthur W Clever
" Longmeadow town of Veterans' Service Officer Herman J Dreyer
" Longmeadow town of water commissioners supt water dept Thomas W Speight Jr, Sanford O Belden chr, Charles H Knox, Wilton B Hayes
" Longmeadow town of weighers Archie T Rintoul, Helen I Mason, Joseph Bourgeois Julian Kieliszek, Edward Messier
" Longmeadow town of wire inspector Walter P Hales
Eastman Everett J (Barbara I) tchr Longmeadow h12 Rogers rd
" Mary Mrs r12 Rogers rd
" Roy retired r5 Lull
EATON BLAINE P (Kathleen) prop Eaton's res 170 Hartford TR Springfield ⓞ
" Kenneth F (Esther A) emp Eaton's res Springfield
EATON'S Blaine P Eaton prop Socony-Vacuum and Willys dealer 650 N Main tel 6-6623 **see p 181**
Eberhart Arthur (Alice) eng WECo Spfld h262 Elm (2)
Ecklund Lewis emp Palmer Kennels r141 Porter rd
EDDIE'S RADIO & TELEVISION CO television radio sales and service household appliances refrigerators washers etc 1138 Memorial av West Springfield tel 9-4309 **see p 360**
Eddy Wilbert T (Margaret A) asst supt Hillcrest Park Com Spfld h167 Porter rd (5)
Edson Beverly Jane (Mrs Richard P) dental hygienist Robert M Rickey h147 Dwight rd (2) ⓞ
" Richard P (Beverly Jane) chemist Chicopee Mfg Co h147 Dwight rd (2) ⓞ
Edwards William G (Rita M) installer NET &TCo Spfld h29 Allen (4)
" William P (Rosamond Y) prop Edward's Garage Spfld h15 Rose ter RD1 (2)
Egan James student U of Mass r Robert B Crocker Jr
Eldridge Leon W (Evelyn M) carp George W Robbins Spfld h436 Porter rd (6) ⓞ
ELLIS HARRY B (Gareleo Sales Co) (Forest Products Company) and pres Garrettson-Ellis Lumber Co res Hampden
" Mabel M libr E L Pub Library h11 Brook (1)
ELLIS TITLE CO 124 State Springfield tel 6-8381 **see p 362**
Ellsworth Abram L (Mildred) carp h92 Pleasant ⓞ
" Douglas (Marie) emp P&W EH Conn h30 Donald av (6) ⓞ
" Elle r124 Pleasant
ELLSWORTH RICHARD (Harriet) (Timber-Craft Co) h287 S Main (4) ⓞ
" Walter M (Gloria) driver E Longmeadow Lumber Co Inc h20 Ronald rd
" Wesley (Phyllis) emp E Longmeadow Lumber Co Inc res Spfld
Elmer Donald G (Althea C) buyer Spfld h4 Fourth ⓞ
Elphinstone Ann C student r21 Greenacre la
" Robert G (Mildred) emp WECo Spfld h22 Greenacre la (4) ⓞ
Emery Ralph L (Mabel R) emp Spfld r191 Westwood av
Emmanuel William J (Mabel) jan Tarbell and Waters Spfld h9 Waterman (3) ⓞ
" William J Jr USA r9 Waterman av
Emonds Victor carp h313 Elm RD2 (3)
Empsall Richard D (Jeanette S) prop Empsall's Sport Shop Northampton h103 Gates av (4) ⓞ
Engel Karl J (Mary B) retired h757 Parker (2) ⓞ
Enos Dora L (Mrs Frederick H) (Britannia Kennels) h40 Taylor ⓞ
" Fred H (Dora L) emp Bridges Co Conn h40 Taylor (3) ⓞ
Ensign Walter K (Rita K) television service man Western Mass Distributors h55 Helen cir (4) ⓞ
Enslin Effie M (Mrs Harry) emp Uhlmann's Bakery h63 N Main
" Harry (Effie M) emp Sisson Casket Co h63 N Main (2)
Eric's Grill Eric M Zepke prop 275 Chestnut
Erickson Christine wid Charles r65 Fairview
" Carl S (Elizabeth S) mach Baldwin & Duckworth Mach & Valve Co Spfld h64 Fairview (5) ⓞ
Ericson Edward J (Jeannette) emp Spfld h20 Vadnais (2) ⓞ
Esposito Antonio punch press opr Jason's Mfg Co Spfld r18 Poplar
" Paquale C Jr (Lillian) meat cutter H L Handy Co Spfld h11 Anne (4) ⓞ

CONVERSE-CARLISLE COMPANY
HUDSON ANTHRACITE, CONNECTICUT COKE, GULF FUEL OILS
TIMKEN SILENT AUTOMATIC OIL BURNERS
50 MILLMAN ST. 195 ARMORY ST. SPRINGFIELD, MASS. Tel. 6-6311

" Rose dom h18 Poplar ⓞ
Ethier Leo M (Albertina) member Town Planning Board and prop Northeast Tool & Eng Co Spfld h313 Elm (3)
" Mastie E carp h315 Elm (1) ⓞ
Everest Clayton H (Rosamond) const eng Spfld h106 Elm (2) ⓞ
Everitt Willard E (Agnes) heating eng Spfld h12 Day av
EZEKIEL GEORGE INC 95 State Springfield tel 3-4177 see p 370

FALK EDWIN A (Jean A) police officer ELPD h36 Edmund (3) ⓞ
" Petrus (Hulda) carp and spec officer ELPD h40 Edmund (2) ⓞ
Falvey J Leo (Alice B) emp A E Center (Ford Garage) Spfld h16 Taylor ⓞ
Farashian Sarkis S (Mary) painter Spfld St Ry Spfld h177 Elm (4) ⓞ
Farioli Roland P (Leonora) ink mixer H S Prescott Spfld h73 Gerrard av (4) ⓞ
Farley Patrick J (Alice M) emp P&W EH Conn h382 Parker
Farnham Frank (Nellie S) emp Crown Pet Corp h270 Allen RD1 (2)
Farquharson John H (Priscilla H) clk Spfld h93 Meadow rd (3) ⓞ
Farr Herbert H (Muriel B) supr NET&TCo Spfld h15 Lester (4) ⓞ
Fattini Richard F (Sevina) emp Serra's Bakery h12 Mardon (3) ⓞ
" Richard L r12 Mardon
" Thomas G (Ida) farmer h86 Somersville rd Somers (3) ⓞ
Faulkins Olga (Mrs Raymond) cup maker Berkshire Plastics h28 Fisher av (4) ⓞ
" Raymond (Olga) shop wkr h28 Fisher av (4) ⓞ
Favreau Louis (Mary) shipper Vanadian Alloys Steele Spfld h11 Kingston av (3) ⓞ
" Phyllis opr AT&TCo r11 Kingston av
Fazio Charles A (Carmela A) emp B D Chain Corp Spfld h262 Vineland av (4) ⓞ
Fehl Allyn Mrs h296 Somers rd (2)
Feld Ethel M wid Ernest h9 Crane av
Ferguson James H Jr (Helen G) sales mgr WSPR and WWLP Spfld h5 Wendover la (4) ⓞ
Ferrara Francis P Jr (Mary) prop Frank's Auto Trim Holyoke h47 Thompson
Ferrero Ernest (Florence) prop Ferrero's Market h232 Elm
" Francesco retired h21 N Main ⓞ
FERRERO VINCENT (Mafalda K) building contractor real estate and insurance 94 Shaker rd h do (10) ⓞ tel LA 5-7737 see p 197
" William J asst postmaster E Longmeadow r21 N Main

Ferrero's Market Ernest Ferrero prop 19 N Main
Ferrerro Anne M student r94 Shaker rd
" Vincent Jr student r94 Shaker rd
Ferrio Nicholas cabinet wkr Marcel W Bouchard res Spfld
Ferris Francis L (Dorothy N) (F & L Service Station) Spfld h51 John (4) ⓞ
Fessenden C Arthur (Charlotte L) teller Union Trust Co Spfld h110 Parker (4) ⓞ
" Carol L nurse Spfld Hosp r110 Parker
" Peter emp Tite-Flex Co Spfld r110 Parker
FIELD EDDY & BULKLEY insurance 1200 Main Springfield tel 4-1112 see p 370
" Herbert H (Pauline T) emp Bay State Bronze & Aluminum h110 Smith av ⓞ
FILER WALTER S (Ann R) fruit and produce 462 Prospect and RD2 Somers Conn h do
Filipek Joseph (Jean) supt Wetstone Tobacco Co h521 Shaker rd
Filley Richard R (Milared H) asst treas Spfld Safe Deposit & Trust h43 White av (4) ⓞ
Fimognari Bruno (Antoinette) emp Milton Bradley Co h39 Waterman av (2) ⓞ
" Joseph (Rose) prop Y Service Sta Spfld r14 Callender av
Finn John emp Spfld r139 Gates av
" Joseph M (Helene) emp Martin's Laundry Spfld h139 Gates av (6) ⓞ
" Joseph P (Theresa) emp E Hartford Conn r139 Gates av
" Raymond T r Fred J Butler
Finman Janet tchr Center Sch res inq do
Fiore Frank F (Ava A) emp P Mach Co h21 Raffaela blvd (4) ⓞ
" James A (Raffaela) prop Fiore & Sons h 176 N Main
" Robert A (Antoinette E) h26 Smith av PO EL (5)
" & Sons James A Fiore prop 176 N Main
Fire Department—see Classified Directory
First Baptist Church Rev Ernest Ruark pastor Sun Service 10 a m Bible School 11:15 a m, Junior Christian Endeavor 5:30 p m, Senior Christian Endeavor 8:30 p m Sun Evening Gospel Service 7:15 Tues Eve Our Power Meeting 7:30
" Congregational Church Rev Lorenzo T Dawe minister Sun Service 11 a m Sunday School adults 9:45 a m primary 11 a m Young People's Youth Group Sun 7:15 p m
Fischer Edmund (Maude) emp mach designer Milton Bradley Co Spfld h70 Pleasant (3)
Fisher Raymond E (Helen M) emp H P Hood & Sons Spfld h12 Taylor (2) ⓞ
Fishkin Charles I (Carol) eng Monsanto Chem Co h33 Porter rd (3) ⓞ
Fisk Laura L wid Marvin W h119 Allen
" O Edward (Nathalie L) emp warehouse Westover Field h513 Parker (5)

HENRY M. CLARK CO. TEL. 7-0231
REAL ESTATE
270 WORTHINGTON SPRINGFIELD

J. G. MacMURRAY TEL. LA5-2002
EAST LONGMEADOW
SUBURBAN PROPERTIES

Milk **F. B. MALLORY, INC.** Ice
Cream Tel. 3-4118 45-55 POMONA STREET SPRINGFIELD Cream

Fisk Ralph G (Frances C) farmer h360 Porter rd (2) ⓞ
Fitch George E (Clara M) emp McCormick Longmeadow Stone Co h144 S Main (8)
Fitzgerald John (Florence) clk Lopardo's Market res Spfld
Fitzpatrick James A (Audrey G) emp Mallory Dairy Spfld r207 Porter rd
Flagg Charles C (Dorothy L) emp Spfld h127 Elm
Flanders Edmond P (Ella J) sta eng Spfld h70 Elm
Flathers Anna wid Samuel E hostess AIC College Spfld h71 Fairview (1) ⓞ
Flebotte Rene G (Jeanette) prop Flebotte's Market h653 N Main ⓞ
Flebotte's Market Rene G Flebotte's prop 651 N Main
Fleury Donald (Ruth) emp Spfld h23 Day av
Flint Ralph D (Marjorie L) eng Agawam h15 Ridge rd (4) ⓞ
Florczyk Alfred F (Victoria A) emp Spfld h 286 Maple (3) ⓞ
Flore Olaf H Jr (Bette) slsm Standard Industrial Supply Co Spfld h12 Helen cir (4) ⓞ
Floriani Elvira M r12 Mardon
Flynn William T (Elizabeth C) rating insp NE Fire Ins Rating Assn h12 Indiana (3) ⓞ
Fois Francisco J (Mary) emp Spfld Armory h11 Helen cir (4) ⓞ
Foisy August N G (Signe) emp Spfld h243 N Main (3) ⓞ
Foley Jeremiah J (R Dorothy) emp Boston Mut Life Ins Spfld h28 Thompson
Folkins Carol G emp Spfld r7 Callender av
" Ralph W (Marion B) foreman C M Elec Co h7 Callender av (3) ⓞ
Fontaine Liane S Mrs supv of music schools res Palmer
Forbes Ainslie (Barbara P) (Forbes Bros) h 555 Somers rd (4) ⓞ
" Bros (Ainslie and Fred A Forbes) 552 Somers rd
" Fred A (Catherine) (Forbes Bros) h552 Somers rd RD1 Somers (2) ⓞ
" Margaret wid James h552 Somers rd (2)
FORBES & WALLACE INC department store 1414 Main Springfield tel 4-1121 see top lines
Forbush Harold E (Marion L) slsm Gen Ice Cream Corp Spfld h11 Fourth (5) ⓞ
Ford Christine A sec Federal Land Bank Spfld r5 Lester PO Box 268
" Raymond J (Grace H) coach carp NYNH &HRR h104 Gerard av (3)
" William H Jr (Josephine G) factory mgr Milton Bradley Co h5 Lester (3) ⓞ
FOREST PARK DAIRY INC 343 Shaker rd pres-treas Albert H Dietrich sec Mrs Mildred D Dietrich see p 194
FOREST PRODUCTS COMPANY (Harry B Ellis, Walter P Gunn, George H Lantz, Gertrude E Beaman) retail lumber dealers 95 Shaker rd tel LA 5-3337—5-3338 see p 186
Forgues Arthur J electrotyper Home City Electrotyping Spfld h25 Merriam
" Camille M reports clk AmT&TCo Spfld r25 Merriam
" Eva A asst dietitian Pleasant School r25 Merriam
Forkey Ernest pres Commercial Tool & Die Corp res Spfld
Forni Dominic A (Elvera) prop Dom's Service Station h76 Helen cir (2) ⓞ
Forsberg G Theodore pastor St Paul's Lutherand Church h79 Prospect
Foster Grace (Mrs Henry) opr NET&TCo h419 Parker
" Henry (Grace) bus driver Spfld St Ry Co Spfld h419 Parker (2) ⓞ
Four Corners Package Store Inc 199 N Main c Mapleshade av pres David Ratner
Fournier Russell J (Isabel) emp Spfld Armory h43 Fairview (2)
Fowler Albert W (May V) emp Diamond Match Co Spfld h12 Vadnais (3)
" May A (Mrs Albert W) tchr Pleasant
" May A (Mrs Albert W) tchr Pleasant View Sch h12 Vadnais
Fox Everett W (Margaret) caretaker h87 Shaker rd (3) ⓞ
" John R (Mary T) h340 Porter rd (4)
" John T emp Hamilton Standard Windsor Locks Conn r114 Pleasant
" Leslie J (Mary M) real estate and ins 13 Maple h114 Pleasant (4) ⓞ
" Paul F slsm Speed-O-Print Chicago r114 Pleasant
" Thomas R emp Prov RI r114 Pleasant
Fradet Lloyd W (Eileen B) pres-treas Kelley-Fradet Lumber Co Inc res Spfld
Franco Cecilia M (Mrs Joseph R) clk Ann Dunbar res Spfld
FRANKLIN CLEANERS & DYERS 281 Mill Springfield see p 22
Frasers Johann B r7 East cir dr
" William C (Winifred) distributor Overhead Door Co Spfld h7 East cir dr (3) ⓞ
Frazier James J truck driver Forest Products Co h12 Grover
Frederickson Frank R (Verdun L) eng W L Conn h28 Fifth (5)
Fredette Rolland A (Barbara N) mgr A L Fredette Co Spfld h30 Greenacre la ⓞ

GUENTHER & HANDEL INC.
7-9 STOCKBRIDGE STREET
SPRINGFIELD—Phone 7-4379
TASTY SALADS
COLD MEATS
FINE CHEESES
PICKLES, OLIVES

FUEL OIL PUNDERSON SINCE 1833 COAL-COKE
MOBIL HEAT Tel. 4-5631
145 STATE ST.—29 LOGAN ST. SPRINGFIELD

Freeman Ralph E (Marie D) v-pres Cheney Bigelow Wire Wks Spfld h48 Elm (2) ⓞ
French Lillian emp Colonial Papetry Chicopee r38 Vadnais
Frenya Raymond H (Anna) emp GE Spfld h112 Pease rd (2) ⓞ
Frey Arthur P (Alice J) prod eng US Rubber Chicopee Falls h27 Rankin av (4) ⓞ
" Charles student r27 Rankin av
" Lois emp Spfld r27 Rankin av
Friberg Ernest H (Esther E) moulder Spfld Pattern Shop h432 S Main
" Esther E (Mrs Ernest H) cashier Popular Market h432 S Main
Frykberg Howard (Helen A) emp Philon Co h53 Merriam (2) ⓞ
FULLAM AND CO insurance and real estate 110 Elm West Springfield see p 369
Fulton Alexander M druggist Manchester Conn h7 Bettswood rd (4) ⓞ

G & G TREE SERVICE Francis E Gowash prop tree surgeon 34 Brook
Gaff Ernest J (Veronica) shipper Milton Bradley Co Spfld h91 Pease rd RD1 EL
Gagne Francis D (Stacia M) sta fireman City of Spfld h6 Murray ct (3) ⓞ
GAGNE H & SON (Paul E and Harvey E Gagne) general contractors 52 Martha Chicopee Falls see p 359
GAGNE HARVEY E (Isabelle) (H Gagne & Son) res 52 Martha Chicopee Falls
GAGNE PAUL E (H Gagne & Son) res 52 Martha Chicopee Falls
Gagner Earl Lee (Louise) emp Am Bosch Co Spfld h30 Bartlett av (7) ⓞ
" Hubert N (Jennie) town constable fireman ELFD and junk dealer h79 Maplehurst av (3) ⓞ
" Shirley J emp DMCo Spfld r79 Maplehurst av
Gagnon Henry (Yvette) USA h228 Elm (4)
" Walter (Grace) emp C h56 Westwood av
Gallo Antonio (Virginia) foreman A Saw Mfg Co Spfld h62 Gerrard av (4) ⓞ
" Frank r62 Gerrard av
Galvin Richard (Eleanor) emp P Mach Co h6 Pine (4) ⓞ
Gamble Bryant O (Sally) supvr Monarch Life Ins Co Spfld h Rose Marie (3) ⓞ
Gammie Gladys P Mrs prin Center School res West Springfield
Ganley & Crook attorneys 1200 Main (523) Sprinfield
Gannon Edith R wid Cyrus B prin's asst Kensington Av Sch Spfld h237 Prospect ⓞ

Gardell Paul T (June E) bus driver Roy Longwell h124 Parker (2) ⓞ
Gardner Bertram A (Ruth E) emp J T Barron h26 Lester (5) ⓞ
" Heber H retired h257 Allen (1) ⓞ
" Ralph C (Rita L) spec officer ELPD h211 Shaker rd (4) ⓞ
Gareffa Theresa wid Natale h91 Birch av
" Yolanda emp Peggy Lane's Spfld r91 Birch av
Garelco Sales Co (Harry B Ellis, Walter A Gunn and George A Lantz) 95 Shaker rd
Garini Alesandro (Angelina) retired h42 Hazelhurst av (2)
Garlick Eugene R (Gladys L) h26 School (2)
" Evelyn F sten-billing clk P Mach Co r215 Elm RD2 Spfld
" George W market gardener 215 Elm (5) ⓞ h do
" Robert C farmer r215 Elm
Garner Henry C (Norma E) time study man P Mach Co h173 Hampden rd ((3) ⓞ
Garrett Ubern H (Mildred D) mach opr Brooks Bank Note Spfld h262 Hampden rd (4) ⓞ
Garrettson-Ellis Lumber Co 95 Shaker rd pres Harry B Ellis treas Walter P Gunn sec-corp clk Gertrude E Beaman
Garvey John J (Rose J) treas Hampden Cornice Works Spfld h118 Prospect ⓞ
Gaudenzi Guido J (Dora A) emp CVCoIO h 40 Benjamin
Gaudette Mary wid Maurice r Joseph Z Doiron
Gaunt Gordon M (Mildred) emp William Carter Co Spfld h3 Helen Circle (2) ⓞ
Gauthier Alexander L (Genevieve) emp CV Co h37 Voyer av (5) ⓞ
Gay Effie B Mrs r198 Prospect
Geller Florinda D emp WECorp Spfld r100 Wood av
Gentile Carmen P (Therese E) emp Spfld h25 Vadnais
" Michael pres Golden Hour Restaurant Inc res Spfld
" Therese E (Mrs Carmen P) opr WUTelCo h25 Vadnais
Geoffrion Ernest (Barbara) emp NET&TCo h765 Parker (2) ⓞ
George Demosthenes (Fofo) tailor Hotel Kimball r27 LaSalle RD2 Spfld (3) ⓞ
" George W (Ann) tailor Spfld h233 Elm ⓞ
" Sophie wid Jordan h27 Lasalle (3) ⓞ
Germain Claire (Mrs John) sec CVCoIO h5 Murray ct (2)
" John (Claire) mach Ham Std WLConn h5 Murray ct (2) ⓞ

CURTAINS BLANKETS HAND IRONING a SPECIALTY Dial 6-3616
Belmont Laundry and CUSTOM dry CLEANERS 333 BELMONT AVE.
MOTH PROOFING WEATHER PROOFING FUR CLEANING and STORAGE SINCE 1907

TELEVISION APPLIANCES HOUSEWARES **Carlisle's** Tel. 4-3171 11 STORES SPRINGFIELD AND VICINITY SPORTIN GOOD PAINT

Gerow Arthur (Mildred) emp Spfld Rendering h68 Worthy av (4) ⓞ
" Francis P (Nora E) emp A&P Warehouse Spfld h22 Young av (6) ⓞ
Gervais Gerard M (Shirley M) dept head Italian Trading Co Spfld h355 Elm (3) ⓞ
Gewinner Walter J (Rosina B) section eng Am Bosch Co Spfld h33 Athens (3) ⓞ
Gibbs Georgianna wid Edwin h114 Wood av
Gibney Albert L (Eloise) prop Advertising Agency h197 Kibbe rd (4)
" Frank A r197 Kibbe rd
" Joan E r197 Kibbe rd
" Susan E r197 Kibbe rd
Gibson Edwin emp Windsor Locks Conn r17 Parker
" Harold L (Violet M) bus Spfld h207 Porter rd (4) ⓞ
Giddings Harold E (Norma M) slsm US Rubber Co Boston h35 Pleasant (2)
Gilbert Alexander (Lillian) h26 School (2)
GILBERT HOWARD A (Bud's Realty Farm) r 121 N Main
" Lena wid Albert F h121 N Main
Gilchrist Thomas W (Doris M) elec Spfld h21 Donamor la (4) ⓞ
Gillette Morgan (Edna) plumber Spfld h42 Hazelhurst av
Gilligan Kenneth r333 N Main
" Selma M Mrs emp Russell Industries h333 N Main (3)
Gimbel Larry L (Happie S) branch mgr Encyclopedia Britannica Inc h335 Prospect (2) ⓞ
Giorgini Adelmaro E (Hazel) mason 57 Tufts av h do (4) ⓞ
Girard Harvey P (Yvonne M B) packer A&P Warehouse E Hartford Conn r111 Braeburn rd
" Oscar H (Rose) emp Moore Drop Forge Spfld h55 Newbury av (7) ⓞ
" Rose (Mrs Oscar H) knitter Malone Knitting Spfld h55 Newbury av (7) ⓞ
GIRARD'S Lucien F Poirier prop haberdashery and shoes 10 Center Square **see p 184**
Girouard Leo J (Simone) mach opr Spfld h21 Holland dr
Giroux Estelle M (Mrs Louis D) emp Carlisle Hardware Co Spfld h31 Greenacre la
" Louis D (Estelle M) eng US Rubber Co Fisk Division Chicopee Falls h31 Greenacre la
" Richard G teller Spfld Safe Deposit & Trust Co Spfld r31 Greenacre la PO Box 436
Glover Delia wid William r9 Garland av
" William Jr emp G&B Mfg Co h9 Garland av (2)
Glynn Eseldra M asst prin Birchland Park School h49 Pleasant (2)
" Leo D prop Red & White Store and lawye[r] 13 Maple r49 Pleasant
Gold Carl (Helen) (Carl Gold & Sons) h46[3] Parker (2) ⓞ
" Carl & Sons (Carl and Irving Gold) an[d] prop Gold's Poultry & Egg Farm 46[3] Parker
" Howard G emp Carl Gold & Sons r46[3] Parker
" Irving (Sadie) (Carl Gold & Sons) h45[?] Parker (3)
Gold's Poultry and Egg Farm Carl Gold & Sons prop 463 Parker
Golden Hour Restaurant Inc 659 N Main pre[s] Michael Gentile
Golding William J (Ida R) slsm h113 Elm
Goldstein Samuel (Marie L) pres Wester[n] Massachusetts Theatres Inc Spfld h4[?] Somers rd RD1 EL (4)
Goodlatte A Richardson (Jeanne P) researc[h] eng P&W Co Hart Conn and membe[r] sch committee h33 Greenacre la (6) ⓞ
" Jeanne P (Mrs A Richardson) EL correspondent Spfld Union Spfld h33 Greenacre la
Goodman Harry (Jeanette L) mech Equipment Service Co Spfld h19 Michel (3) ⓞ
" Jeannette L (Mrs Harry) emp Russel[l] Industries h19 Michel
Goodrich Earl H (Alice J) emp US Armory Spfld h51 Greenacre la (8) ⓞ
" Earl (Elizabeth P) foreman Smith & Wesson h88 Prospect (2) ⓞ
" Forrest R (Eleanor) fireman ELFD an[d] emp US Armory Spfld h105 Elm
" Henry A (Mary G) mech US Armory Spfl[d] h116 Elm (2) ⓞ
" Henry E (Elizabeth) tool mkr B D Chai[n] Co Spfld h303 Maple (3) ⓞ
" Raymond E (M Lena) retired h96 Elm (2) ⓞ
Goodwin Marshall S (Doris) emp City Spfl[d] r91 N Main
Gordon Angus W (Ruth I) emp Anger'[s] Lumber Co Spfld h73 Thompkins av (4)
" Angus W Jr emp H L Handy Spfld r7[3] Thompkins av
Gorman Dorothy E (Mrs Philip W) mach op[r] Hamilton Standard h230 Somers rd
" John H (Margaret S) emp Monsant[o] Chem Co h102 Meadow rd (4) ⓞ
" Philip W (Dorothy E) plant protectio[n] United Aircraft h230 Somers rd (10) ⓞ
GORMBLEY ELEANOR M (Mrs James T) mg[r] Sheraton Upholstering Co res 75 Merid[en] Springfield
GORMBLEY JAMES T (Eleanor M) prop Sheraton Upholstering Co res 75 Merid[en] Springfield
Gorrod William C Jr (Anne J) clk G&G Mf[g] Co h73 Hanward Hill (4) ⓞ

C. W. Trevallion Real Estate RESIDENTIAL COMMERCIAL
Reliable—Active—Efficient
1653 MAIN STREET Tel. 7-4042 or 2-6884 SPRINGFIELD MASS

FORBES & WALLACE SHOPPING CENTER FOR WESTERN NEW ENGLAND

Goss Fred J (Edith M) retired h232 Prospect (2) ⓞ
Gosselin William F (Stella M) mach Spfld h Lasalle (2)
Gour Dosity P (Bertha L) mech Van Norman h61 Merriam (3) ⓞ
" Robert (Angela M) emp MCCo h9 Day av (3) ⓞ
Gourley Howard J (Ruth J) emp P Mach Co h316 Westwood av (4) ⓞ
" William E (Jane R) slsm P Mach Co h599 Prospect (4) ⓞ
Gouvan Edward J (Edna G) shipper WECorp h129 S Main (5) ⓞ
Govoni Anthony (Eugenia) emp Spfld h42 Holland dr
" Guido J (Annamae P) emp Imperial Upholstery Co Spfld h7 Helen circle (3) ⓞ
Gowash Francis E (Dina A) carp and prop G&G Tree Service h34 Brook (3) ⓞ
Goyer Amos (Margaret) steam boiler insp h22 Girard av Box 174 Forest Park Sta (3) ⓞ
GRAHAM WALLENGREN FUNERAL HOME INC 619 State Springfield tel 3-5174 pres Henry M Wallengren see p 365
Gramse Edward J dentist 8 Crane av res Holyoke
Graveline Alfred P (Rose M) heat treat opr Storm Drop Forge h208 Parker
" Rose M (Mrs Alfred P) sewing machine opr Cromwell Mfg Co h208 Parker
Graves Harold W (Dorothy R) emp P&W Hart Conn h14 Crescent Hill (6) ⓞ
Gray Davina C wid Andrew r17 Pleasant
" Frances hskpr Harry Samble Jr r do
" Frederick C (Florence S) elevator const Otis Spfld h17 Rankin av (3) ⓞ
Green Arthur H (Clara E) emp Wico Electric Co W Spfld h44 Taylor (4) ⓞ
" Clara E (Mrs Arthur H (Britannia Kennels) h44 Taylor ⓞ
" Elizabeth A emp P Mach Co r138 Hampden rd
" Frank A (Alice T) mach Wico Elec W Spfld h138 Hampden rd RD1 (3) ⓞ
" Mabel Mrs r40 Taylor
" Phyllis clk NET&TCo r44 Taylor
Greene Ethel (Mrs Paul S) packer A&P Bakery Plainfield h2 Londergan pl (3) ⓞ
" Paul S (Ethel) assembler WECorp h2 Londergan pl (3) ⓞ
" Richard J (Myrtle) emp G&B Mfg Co W Spfld h165 Dwight rd PO Spfld (3) ⓞ
Greenlaw Cemetery Pleasant jct Calander
Greenwood Benjamin H (Caroline A) retired h43 Lee RD1 (2) ⓞ
" Caroline A (Mrs Benjamin H) prin Converse St School Longmeadow h43 Lee
Gregory Howard B (Mary R) emp IBMCo Spfld h89 Wood av
Gridley Alice B Mrs h15 Rose ter
Grigely Annie (Mrs Joseph) clk ELPO h111 S Main (2)
" Joseph (Annie) mason h111 S Main (2)
Grimaldi John P emp R&B Bleach Co res Spfld
GRIMALDI JOSEPH (Pearl Annie) prop Grimaldi Shoe Repairing h9 Lyric av (4) ⓞ
" Lorenzo (Isabel) mach VNCo Spfld h166 Vineland av (5) ⓞ
" Louis barber Apremont Barber Shop Spfld r Joseph Grimaldi
" Louis (Phyllis) emp Spfld h64 John (4) ⓞ
GRIMALDI SHOE REPAIRING Joseph Grimaldi prop 54 Prospect see p 185
Griswold Betty nurse Mercy Hosp r34 S Main
" Catherine B (Mrs Maro L) nurse 34 S Main h do
" Ernest B USAF r34 S Main
" Lena M wid Ernest S h38 S Main
" Maro L (Catherine B) prop Griswold's Rabbitry and Pet Shop h34 S Main (4) ⓞ
" Mary E nurse Mercy Hosp Spfld r34 S Main
" Warren I USA r34 S Main
GRISWOLD WILLIAM C watch repairer 128 Elm Post Office Box 194 r do see p 197
" Yuba M wid William J h128 Elm PO Box 194 (3) ⓞ
Griswold's Rabbitry & Pet Shop Maro L Griswold prop 34 S Main
Grove William (Irene) clk Spfld h15 Orpheum av (2)
Grunander Albin L (Grace M) chief clk school sales dept Milton Bradley Co h2 Greenacre la (2) ⓞ
Grundstrom Claire Y (Mrs George G) clk Phelon Co h22 Rogers rd
" George G (Claire Y) emp W Spfld h22 Rogers rd (5) ⓞ
Guarnieri Angelo (Dorothy) mach Spfld h40 Benjamin
Guenther Arthur F (Lenna F) dentist Spfld h45 Porter rd (3)
" Emil (Tina F) cont r45 Porter rd (2)
" Paul R (Julia L) emp P Mach Co h39 Rankin av (3) ⓞ
GUENTHER & HANDEL INC delicatessen 7-9 Stockbridge Springfield tel 7-4379 see bottom lines
Guerin Herbert J emp Spfld r28 Taylor
" Isidore C (Mary A) retired h28 Taylor (4) ⓞ
Guilmet Margaret r31 Thompson
Guilmette Thomas J (Jeanne G) supt Equipment Service Spfld h21 Saugus av (4) ⓞ
Gulberg Doris E (Mrs Harold) h59 Edmund
" Harold A (Doris E) grocer Broad's Delicatessen Spfld h59 Edmund (3) ⓞ

SANDMAN COAL CO.
FUEL OILS 215 ALBANY STREET — E. R. HASS, Pres.-Treas. Tel. 2-1018 — CONNECTICUT COKE SPRINGFIELD, MASS.

Tel. 2-3107 Schlatter's Inc. Flowers Tel. 3-9013
12 PYNCHON ST. 437 BAY ST.
SPRINGFIELD, MASS.

Gulf Service Station Louis E Sault mgr 18 N Main
Gullotti Antonio (Francesca J) emp City Spfld h36 Grandy ⓞ
Gundersdorf George N Jr (Anne G) bus Spfld h94 Ridge rd (4) ⓞ
Gunn Anna E (Mrs James Jr) bkpr Bemis & Call Co Spfld h231 Mapleshade PO Box 483
" James Jr (Anna E) time study man WE Corp E Spfld h231 Mapleshade av (2) PO Box 483 (2) ⓞ
GUNN WALTER P (Garelco Sales Co) (Forest Products Company) treas Garrettson-Ellis Lumber Co res Longmeadow
Gurney Kenneth H (Jeanette W) mach opr Swett Bros Spfld h146 Elm (3) ⓞ
Gushee Roger H roving dispatcher Bigelow Sanford Co Conn h25 Edmund ⓞ
Gustafson Florence M (Mrs Walter L) emp Milton Bradley Co h191 Vineland av
" Karl H (Ebba A) eng Spfld h120 Parker (2) ⓞ
" Walter L (Florence M) mach Nat Metal Spec Co h191 Vineland av (2) ⓞ
Guyette Donald F (Margaret A) tchr h55 Holland dr

HACHIGIAN HAIG H (Estelle) emp Spfld h321 Pease rd
Hadeler Henry (Dorothy) h41 Holland dr
Haetinger Carl M (Lillian J) emp Gilbert & Barker Mfg Co h17 Brook (2)
" Carle W (Arlene G) emp WECo ES h36 Donamor la
" Richard M (Florence B) clk Burger's Pkg Store h119 Hampden rd (4) ⓞ
HAFEY FUNERAL SERVICE Francis I Hafey funeral director 494 Belmont av Springfield tel 4-4508 see back cover
Hafner James (Viola M) truck driver Spfld h 454 Parker
Hagberg Alfred J (Engris H) carp h215 Maple (2) ⓞ
Hagopian Avedie J (Margaret L) pres-treas Hoppe Tool Works Inc Spfld h41 Ridge rd
Hahn Emil(Elsie)farmer h327 Somers rd(3)ⓞ
" Robert D (Ethel L) foreman US Envelope Co Spfld h23 Wood av
Hale Alan emp W Spfld r84 Ridge rd
" James D (Katherine C) v-pres Springfield Foundry Co h84 Ridge rd (3) ⓞ
" Wallace M (Ruth J) job setter US Armory Spfld h30 Lindendale av (4) ⓞ
" Willard O (Elizabeth) eng Spfld h81 Parker
Hales Walter P (Doris A) town wiring insp and elec Chester Paine Spfld h14 Edmund (3) ⓞ
Haley Edward J (Mary) emp Dyers Welding Co Spfld h35 Melvin av (4) ⓞ
Hall Cecil S (Yvette G) slsm 100 Prospect (4) ⓞ
" Lyman H (Ruth) grinder Perkins Mach Co W Spfld h27 Dell (8) ⓞ
Hallahan Frances M dental asst George E Mannix r42 Vadnais
" James T (Florence T) supvr US Armory h42 Vadnais
Hallgren Gustave W (Martha) emp Standard Elec Time h42 Thompson
Hallin Henry S (Emma) retired h211 N Main RD2 Spfld (2)
Halls Gordon H (Dolores A) prop Highland Mach & Grinding Co Spfld h345 Prospect (3) ⓞ
Halstead Myrtle r70 Gates av
Halvorsen John A (Florence) emp NY NH&H RR h31 Brook
Hamel Clifford R (Yolanda E) elev mech MC Co Spfld h11 Calkins av (3) ⓞ
" Edward (Ruth) tool designer Spfld h15 Day av
" Romeo (Evelyn)carp h24 Donald av(4)ⓞ
Hamilton Charles M (Mary M) steel wkr Haarmann Steel Willimansett h4 Lull (2) ⓞ
" Edith M wid Fred T h119 S Main
" Mary M (Mrs Charles M) nurse Buscall Nursing Home Spfld h4 Lull (2) ⓞ
Hammond Elizabeth V (Mrs Frank G) emp Fred's Dress Shop h8 Park pl
" Francis G USA r8 S Park pl
" Frank G (Elizabeth) chief opr WUTelCo Spfld h7 Park pl (5) ⓞ
" Frank G Jr USA r7 Park pl
" Richard D (Gloria) r8 S Park pl
HAMPDEN SAVINGS BANK 19 Harrison av Springfield tel 7-1451 see p 3
Hanke Paul A (Marcelle F) emp P Mach Co h123 Maple (6) ⓞ
Hanks Donald B (Ruth R) mech eng USR Rubber Co h221 Prospect
" Erwin P (Ruth M) welder L Mach Co h 538 Prospect av (5) ⓞ
" Stanley B (Marjorie L) emp George Stevens Cont Co h36 Grove (4) ⓞ
Hannah Douglas J (Janet E) emp Spfld h45 Edmund (4) ⓞ
" William R (Janice W) emp Spfld h8 Fourth (4) ⓞ
Hanrattie Caroline M (Mrs Paul O) sec National Grange Monthly Spfld h95 Edmund
" Paul O (Caroline M) agt Bd of Pub Welfare Town h95 Edmund
Hanson Mabelle S (Mrs Russell) nurse 60 Fairview h do
" Russell (Mabelle S) pattern mkr Spfld h 60 Fairview (3) ⓞ
Harrington Barbara tchr Pleasant View Sch res Spfld
Harris Arthur S (Henrietta S) tchr h30 Holland dr
" Barbara tchr Birchland Park Sch res inq do
" Eugene (Estelle) jan Spfld h33 Shaw RD2 Spfld (3) ⓞ
" Eugene Jr interior decorator Spfld r33 Shaw

NATIONAL LIFE INSURANCE COMPANY HOME OFFICE MONTPELIER VERMONT PURELY MUTUAL—ESTABLISHED 1850
The Fred S. Brynn Agency General Agent
and ANDREW J. LYONS, Asst. Gen. Agt.
44 VERNON ST. SPRINGFIELD Phone 4-7367

" Laurie K (Carmel) emp Spfld Plumbing Spfld h17 Thompson
" Sumner (Lillian) retired r14 Lester
Hart James F (Marvel) insp Spfld h24 Knollwood dr
Hartshorn Irving C (Gerda T) retired h339 Dwight rd RD1 Spfld (2) ◎
" & Donahue optometrists 1301 Main Springfield
Hartwell John W (Margaret M) tool designer Spfld h26 Sanford
Hartwick Donald P (Doris G) emp WECorp Spfld h30 LaSalle (3) ◎
" Loranca R bkpr Tarbell Watters Co Spfld h17 Dearborn
Harty John (Lillian) emp Chapman Valve Co h15 Barnum (2) ◎
" Lillian (Mrs John) emp State Armory Spfld h15 Barnum
Harvey Harold emp Spfld h399 Elm (2) ◎
Haskell Melvin F (Barbara) emp MCCo Spfld h153 Kibbe rd
Haskins Benjamin (Alice) slsm h14 Sanford (5) ◎
" Edward A (Anna O) asst supt Hampden Grinding Wheel Co Spfld h350 Elm (4) ◎
HASS EDWARD R (Esther B) pres-treas Armory Lehigh Fuels Inc and mgr Sandman Coal Co Springfield h215 Porter rd (2) tel 2307 ◎
Hasty Michael (Ethel) emp American Saw Co h44 N Main (3)
Hausamann Emilie A Mrs r198 Prospect
" Erwin W (Gladys G) prop E W Hausamann Co Spfld h198 Prospect (6) ◎
" Erwin W Jr student r198 Prospect
Havens Ralph A (Esther L) retired h113 S Main (2)
Hawkes Clayton R (Addie M) custodian Birchland Park Sch h380 Parker
" Clayton R Jr (Minnie E) insp Lyman Electronics Spfld h168 Hampden (3)
" Minnie r372 Parker
Hawkins John E (Iola) emp Water Dept EL h125 Pease rd (2)
Hawley Agnes waitress Snack Bar h99 S Main ◎
" Frederic G (Doris B) emp Mallory's Milk h107 S Main (4) ◎
" Harold W (Eileen M) slsm r74 Chestnut
" Mabel C wid Carl r16 Knollwood dr
Hawthorne Allyn E (Ruth C) emp UELCo h 83 Maple (3)
" Robert A USA r83 Maple
HAY GILBERT A mgr Forest Products Company res 17 Old Acre rd Springfield
Hayden Francis J (Marjorie H) supvr H P Hood & Son Spfld h16 Rankin av (3)
HAYDEN STONE & CO investments 1387 Main (206) Springfield tel 7-2671 see p 362
Hayes George Jr (Marjorie) mach opr Spfld h169 Allen
" Margaret B Mrs grinder Spfld Armory r 478 Chestnut
" Wilton B (Eleanor D) town water comm and emp eng dept NET&TCo Spfld h44 Frankwyn (4) ◎
Haynes Ernest W (Florence E) pattern mkr Gilbert & Barker h287 Maple (3)
HAYNES & CO INC clothing 1502 Main Springfield tel 2-1171 see p 355
Hayward Charles USAF r56 Porter rd
" Helen B (Mrs Milton A) dist school nurse h56 Porter rd
" Milton A (Helen B) emp Mass Mut Life Ins Co Spfld h56 Porter rd (3) ◎
Hazen Bryant E (Ruth K) dentist Spfld h53 Ridge rd ◎
" Richard C (Claire E) slsm H P Hood & Son Spfld h33 Rankin av (3)
" William (Beverly G) ins agt Spfld h51 Donamor la
Headle Herbert W (Ruth W) architect landscape architect and civil eng 94 Braeburn rd h do (3) ◎
" Herbert W Jr radio eng Sickles Radio Chicopee r94 Braeburn rd
" Ruth W (Mrs Herbert W) emp Johnson's Book Store Spfld h94 Braeburn rd (3) ◎
Healey M Jo-An student nurse r120 N Main
Heath Robert R (Marcia I) welder WECorp E Spfld h339 Westwood av (4) ◎
Heathcote Herbert P (Edith A) foreman WE Corp E Spfld h34 Rankin av (4) ◎
Hebert Richard C (Freda) school dept Spfld h9 Crescent Hill (5) ◎
Hedlund Walter G (Wilma P) tool mkr Mitchell Machine & Tool Spfld h259 Chestnut
" Wilma P (Mrs Walter G) sec A J Chaput & Son h259 Chestnut
Heel Robert J (Shirley A) insp of inst US Armory Spfld h157 Hampden rd (3) ◎
Heenan Donald T (Barbara B) emp R C Heenan Spfld h57 Westernview cir (2) ◎
Heideman Anthony E (Eleanor) florist 343 Porter rd h do (4) ◎
Heiden Dorothy J tchr Pleasant View Sch res W Spfld
Helberg Lester A (Gladys J) service mgr Auto Sales Spfld h309 Porter rd (2) ◎
Hendrick William S (Edith) sta fireman Cheney Bigelow Spfld h135 Elm (3) ◎
" William S chief eng Cheney Bigelow Spfld r135 Elm
Hendry William S (Auriel K) h71 Ridge rd (3) ◎
" William S Jr student r71 Ridge rd
Henegar Charles C (Grace L) farmer h164 Westwood av (3) ◎

WARRINER PONTIAC CO.
New and Used Car Sales Office Parts & Service
360 MAIN ST. SPRINGFIELD Tels 2-6201—3-7144

TIRES BATTERIES APPLIANCES **STANDARD TIRE SALES, INC.** TIRE RECAPPING TELEVISION
CHESTNUT Cor. WORTHINGTON Tel. 3-6666 SPRINGFIELD, MASS.

Henegar Charles M (Irene G) emp Spfld h56 Westwood av (3)
Hennessey Francis J (Eunice C) emp Hamilton Standard h9 Waterman (3)
Henning Carl F (Augusta) retired h293 Maple (2) ◎
Herrick Lincoln (Lillian) h280 Allen
" Ralph B Jr (Geraldine) die caster Spfld h55 Thompkins av
Hersey Wilbur R (Marie) emp Spfld h21 Knollwood dr (4) ◎
Herzog William A (Virginia L) tinsmith WE Co Spfld h5 Burt av (5) ◎
Hess William (Martha) mech Indian Motorcycle Spfld h27 Kingman av (6) ◎
Hewson Stanley (Anne) chem Spfld h712 Parker
Hick Willard (Ann) draftsman Smith & Wesson Co Spfld h36 Forest Hills rd (3) ◎
Hickey Richard E Jr (Jane S) asst mgr investments Monarch Life Ins Co Spfld h 32 Greenacre la (3) ◎
Higgins Elizabeth (Mrs Ralph L) elev opr Forbes & Wallace Spfld h16 Park pl N
" Ralph L (Elizabeth) sta eng Hotel Kimball Spfld h16 Park pl N (2) ◎
HIGHLAND CO-OPERATIVE BANK 834 State Springfield treas H C Heiden see front cover
Hill Allen E (Beulah K) freight dispatcher Adley Express Co h467 S Main
" Lester W (Mary S) eng B&MRR h95 LaSalle (2) ◎
Hilliard William G const mech Otis Elev Hartford Conn r Paul A Bahlin
Hilton Gerald W (Elizabeth F) mach eng WMECo Spfld h55 Hanward Hill (2) ◎
HINCH EDWARD A (Leona L) prop East Longmeadow Realty h159 N Main
Hinchey Doris Mrs r112 Hampden rd
Hird John W (Barbara B) lawyer 94 State Spfld h22 Porter rd (4) ◎
Hoag Philip A (Adah W) acct Haynes Labs Spfld h55 Westernview cir (3) ◎
Hobbs Ralph C (Gertrude E) rural carrier EL PO h120 Smith av (4) ◎
Hockenberry Julian (Etta) emp CVCo h48 Pleasant ◎
Hodges Robert M (Agatha V) emp Westover AFB h175 Dwight rd (5) ◎
Hofman Frieda M wid Paul K h41 White av (2) ◎
" Karl W clk Union Trust Co Spfld and member town appropriations committee r41 White av
Hogan James L (Frances L) railroad fireman Spfld h247 Elm (2) ◎
" John R (Mary E) eng B&MRR h389 Chestnut (3) ◎
Holbrook Pearl dom John P O'Neil r281 Allen
HOLDEN JACKSON treas Package Machinery Co res Springfield
" Walter L (Helane S) prop Sweet Life Foods res Windsor Locks Conn
Holdridge Arline (Mrs Cyril) clk Steiger's Spfld h260 S Main (2) ◎
" Cyril (Arline) driver Shaw's Spfld h260 S Main (2) ◎
Holland Gertrude prin Pleasant View Sch res Springfield
Holton Lucius H (Dorothy A) dist fire warden State Dept of Conservation h139 Hampden rd (4) ◎
Holway Katherine D emp Oscar h106 Maple (3) ◎
" Nathan C USN r106 Maple
" Oscar (Barbara D) emp NETCo Spfld h44 Holland dr
" Richard A USA r106 Maple
Hooben Fred J (Julia) claims mgr Loyalty Group Spfld h411 Elm (4) ◎
" John student r411 Elm
" William student r411 Elm
Hood Elbert R h277 Maple (1) ◎
" Leo A h449 Chestnut
Hoover George A (Margaret J) elec eng WE Corp E Spfld h237 Kibbe rd (4)
" Johanna r237 Kibbe rd
HOTEL KIMBALL 140 Chestnut Springfield tel 2-1121 see p 367
HOTEL SHERATON 70 Chestnut Springfield see p 366
House Arthur W (Margaret B) pres Berkshire Plastics Co Inc h115 Prospect (5) ◎
HOUSE FORREST E (Louise D) book publisher Springfield 1st v-com American Legion Gunther-Rowley Post No 293 Inc h33 Knollwood dr (3) ◎
" Robert A USAF r117 Prospect
Houston Colin Colquhoun poultry research Ellington Conn r28 Grove av
" James (Mary G) mach P Mach Co h28 Grove av (6) ◎
" John USN r28 Grove av
" Mary H opr NET&TCo Spfld h28 Grove av
Howard Antoinette Mrs r23 Brook
" Howard retired r23 Brook
Howarth Lewis (May) emp WECo Spfld h40 Merriam (4) ◎
HOWATT INSURANCE AGENCY W Harold Howatt 1537 Main (306) Springfield tel 2-4166 see front cover
Howe Frances Mrs r232 N Main
" Gilbert S (Marvis S) h33 Anne ◎
Howlett Augusta L wid William E h351 Elm (1) ◎
Hoyt Etta Mrs r156 Pleasant
" John C student r156 Pleasant
" W Fenn (Harriet C) surgeon 38 School Spfld h156 Pleasant ◎
Hubbard Granville B (Ruth H) emp City Stamp Wks W Spfld h50 Thompson (3) ◎
Hubbell Frederick C (Dorothy E) retired h15 Shaw (4) ◎
Hudson Glenn retired r143 S Main
Huff Gahart R (Marion) h3 Dell (3) ◎
Hughes Marie B Mrs h71 Edmund (2) ◎

Coal, Coke
Fuel Oils
145 ARMORY STREET
CITY COAL CO.
Oil Burners
Tel. 4-7396
SPRINGFIELD, MASS.

" William T (Jessie B) chrm Registrars of Voters h52 Chestnut RD1 (2) ⓞ
Hulett Frank G retired h56 Somersville rd RD1 Somers (4) ⓞ
Hulette Virgil H (Bettysue) supvr MCCo Spfld h156 Prospect (4)
Hulton Edwin A (Ruth B) clk Mut Life Ins Co Spfld h111 Maple ⓞ
" Ruth B (Mrs Edwin A) asst sec school dept h111 Maple
Humberston Robert (Katherine) emp Spfld h45 Nelson (2) ⓞ
Hurlbut Cornelius S (Marion C) retired h180 Prospect
" John B (Rosamond E) retired h72 Ridge rd ⓞ
Hurley Margaret (Mrs Patrick J) sten r70 Wood av
" Patrick J (Margaret) traffic mgr r70 Wood av
Hussey Russell B (Altie W) eng Am Bosch Co Spfld h353 Prospect (2) ⓞ
Hutchinson Ethel K (Mrs Everett C) bkpr Community Feed Stores h20 Birchland av
" Evelyn C (Ethel K) emp Spfld h20 Birchland av (2) ⓞ
Hutchison Donald C (Carolyn J) h31 Donamor la (3) ⓞ

ILES RAYMOND E (Gladys D) town assessor and market reporter h30 S Main (2) ⓞ
Illig Arthur R (Beverly B) elec Brunton Elec Spfld h15 Somersville rd (5) ⓞ
" Evelyn Mrs h46 Somersville rd ⓞ
Illingsworth Myles H (Barbara) physician 281 State Spfld r736 Parker
Imperial Agricultural Corp of Mass (warehouse) 435 Shaker rd
Inglis Mary wid Robert r38 Vadnais
Ingram Mason T (Lucy) emp Carlisle Hardware Co Spfld 115 Helen cir (3) ⓞ
International Stamping Corp 470 N Main pres Michael Kafantis
Irzyk Peter J (Jennie A) emp A&P Tea Co h Frankwyn (2) ⓞ
Isham Reginald H (Mary L) emp Am Bosch h14 High (6) ⓞ
Izzo Gennaro retired r Frank A Rueli
" Susie sten Hampden Parlor Spfld r Frank A Rueli

JACKSON WILLIAM L (Dorothy May) prop Dr Scholl's Foot Comfort Shop Spfld h663 Prospect (5) ⓞ
" William L USN r663 Prospect
JACOBSON ANDREW T (Patricia) (Sterling Memorials) res Springfield
" Carl A insp Springfield Instrument Co r 259 Chestnut ⓞ
" Charles P (Anna) mech WMElecCo Spfld h34 Pleasant (2) ⓞ
" G William (Syster S) tool mkr G&B Mfg Co h3 Crane av ⓞ
JACOBSON JOHN E (Jean) (Sterling Memorials) res Springfield
" Shirley M (Mrs William N) office clk Mass Mut Life Ins Co Spfld h11 First
" William N (Shirley M) chemist h11 First
Jagoda Leonard S (Harriet) physician anaesthetist Wesson Memorial Hosp Spfld and 330 Prospect h do (3) ⓞ
Jambazian Haig J (Barbara) prop City Stamp Works Spfld h77 Wood av (3) ⓞ
Jamroz Walter W (Beatrice C) prop Jamroz Shell Service Station Spfld h310 N Main (5)
Jandro Harold L (Ruth R) carp Diesel Shop B&ARR Spfld h47 Newbury av (3)
" Ralph L painter Diesel Shop B&ARR W Spfld r47 Newbury av
Janosz Alice (Mrs Stanley) cost clk US Envelope Co h229 Hampden rd
" Stanley (Alice) mach Van Norman h229 Hampden rd (3) ⓞ
Jardine J Reginald (Jessie F) elec 100 Amherst h do (3) ⓞ
Jarry Lorraine emp Met Life Ins Co r46 Tompkins av
Jasinski Stella K (Mrs Walter M) clk NET&T Co Spring h316 Maple
" Walter M (Stella H) emp Spfld h316 Maple
Jasmin Rachel J h170 N Main
Jeannotte Arthur J (Eva) prop Jeannotte's Poultry Farm h Chestnut (3) ⓞ
" Leo clk First Nat Store Spfld r18 Chestnut
Jeannotte's Poultry Farm Arthur J Jeannotte prop 18 Chestnut
Jenne Allen E emp Water Dept r367 Parker
" Lyndon USA r364 Parker
" Ralph E retired h367 Parker RD1 (5) ⓞ
JENSEN F G & SONS INC restaurant 266 Bridge and 75 Temple Springfield tel 6-6361 and 96 Pratt Hartford Conn tel 2-0587 see front cover
Jermstad Ronald H (Barbara) lieut USN h4 Raffaela blvd (4) ⓞ
Jerrold Francis A (Catherine G) emp Fisk Rubber CF h19 Mapleshade av (2) ⓞ
Johnson Agnes wid John h24 Shaw ⓞ
" Albert E (Elsie O) prop Johnson's Chrysanthemum Nursery h394 Somers rd (3) ⓞ
" Alfred A (Beatrice L) mech Gen Fibre Box WS h444 Parker (4)
" Ambrose C Jr (Susannah J) assembler WECorp ES h478 Parker (2) ⓞ
" Arthur E (Signe) retired h28 Brae Burn rd
" Arthur L (Leona) wood lumber and charcoal dealer 17 Elizabeth PO Box 522 (5) h do

SWETT BROS. **Phone 7-0293**
Delco-Heat — *Duo-Therm Furnaces* — *Lennox Furnaces*
78 ISLAND POND ROAD **SPRINGFIELD, MASS.**

Johnson Arthur W (Elizabeth S) town assessor and slsm H P Hood & Sons Co Spfld h41 Elm PO Box 592 (2) ⓞ
" Barbara K emp USGovt r7 Smith av
" Charles E (Clara E) insp Spfld Armory h 22 John (3) ⓞ
" Charles R (Hildur L) tool mkr G&B h19 Kelsey (2) ⓞ
" Charles S (Myrtle A) emp HPHood & Sons h36 Frankwyn (3) ⓞ
" Earl S emp X Restaurant Spfld r37 Brae Burn rd
" Elizabeth S (Mrs Arthur W) correspondent Morning Union h41 Elm
" Elof (Esther) retired h73 Elm ⓞ
" Emerson H (Naida) emp Monsanto Chem Co Spfld h25 Parker (4) ⓞ
" Ernest L (Hilda L) retired h12 Lester ⓞ
" Ethel (Mrs Hjalmar) emp US Armory Spfld h9 Smith av (4)
" Evelyn H wid Harry B h37 Brae Burn rd (3) ⓞ
" H Bruce student r162 Parker
" Harold A (Clara H) emp Spfld h13 White av (3)
" Harold E emp town r3 White av
" Harry H (Della E) printer Shopping News h62 Euclid av ⓞ
" Harvey L mach opr Am Bosch Sp r12 Lester
" Helmer (Verna L) printer Travelers Ins Co Hartford h1 Indian Spring rd (3) ⓞ
" Henry (Helen) mach Van Norman h25 Taylor (2) •
" Herbert A prop Polar Whip r3 Londergan pl
" Herbert E emp State r9 Smith av
" Herbert H (Flora W) prop Polar Whip h3 Londergan pl (3) ⓞ
" Hermanna wid Frederick h3 White av
" Hilma A wid Otto r147 Maple PO Box 551
" Hjalmar (Ethel) emp water dept EL h9 Smith av (4) ⓞ
" Howard plumber Spfld h21 John (1) ⓞ
" Isabel Mrs r15 Vadnais
" Jennie O emp PMachCo r1 White av
" John Arthur sawyer McCormick Stoneyards r9 Smith av
" John H (Theresa) emp B&ARR Spfld h100 Parker (2) ⓞ
" Kenneth E (Ernestine) tchr Birchland Park JHS h115 Lasalle (6) ⓞ
" Marguerite mach opr Diamond Match r37 Brae Burn rd
" Milton A(Frances M) sheet metal wkr P Mach Co h200 Somers rd (5) ⓞ
" Paul supt Oscar F Carlson Co Island Pond rd Spfld h18 Edmund PO 36
" R Fraser carp r162 Parker
" Richard R (Joyce A) materials control man G&BMfgCo W Spfld h49 Ferrard av (4) ⓞ
" Robert J (Sara A) mach Van Norman h30 Fairview ⓞ
" Roger N student r49 Gerrard av
" Rudolph J O (Amelia A) office mgr Spfld h5 Donamor la (4) ⓞ
" Stanley (Cecile D) auditor A&PCo Spfld h427 Porter rd (3) ⓞ
" William F (Beverly J) emp WECorp h106 Amherst
" William R (Davene) cont 162 Parker h do (4) ⓞ

Johnson's Chrysanthemum Nursery Albert E Johnson prop 394 Somers rd
Johnston E Gordon (Shirley J) tchr Spfld h 329 Westwood (4)
" Richard N (Shirley) printer Milton Bradley Co Spfld h15 Vadnais (4) ⓞ
" Shirley (Mrs Richard N) emp Milton Bradley Co Spfld h15 Vadnais
Jonah Edgar O (Charlotte M) slsm Sands Taylor & Woods Co Boston h388 N Main
Jonelis Alfred A (Alma) emp G&BMfgCo h56 Somerville rd (3)
Jones Booker T (Sadie B) emp B&ARR h51 Westwood av (7) ⓞ
" Booker T Jr mech Spfld r51 Westwood av
" Fannie wid Dennis r150 N Main
" John L retired r478 Parker

JONES RALPH D INC Chrysler and Plymouth sales and service 721 Worthington Springfield tel sales 6-6301 service 7-0259 pres-treas Ralph D Jones v-pres Henry O Albro v-pres-asst treas Sherwood S Jones see front cover

" Ray Stanley (Hazel) elec Worc County Elec Co deputy chief, deputy fores warden ELFD and chr E L School Committee h284 Prospect (4) ⓞ

JONES SHERWOOD S (Jacqueline S) v-pres-asst treas Ralph D Jones Inc Springfield tel 6-6301 and v-pres-asst treas Jones Realty Co Springfield h11 Merrian (3) tel LA 5-2622 ⓞ

" Willie James (Alice) emp Ludlow h150 N Main
Jordan Scott C (Barbara J) asst sls mgr Standard Elec Time Spfld h19 Crescent Hill (5) ⓞ
Jorey Harold R student r91 Amherst
" Robert A (Esther S) emp Fisk Rubber Co h91 Amherst (3) ⓞ
Josko John J (Mary A) prop Josko's Market h35 Palm Spfld
Josko's Market John J Josko prop 806½ White PO Spfld
Joslyn Clinton L (Alice) prop City Line Service Station h30 Wood av
Judd Douglas D (Sybil K) v-pres Bay State Elevator Co Spfld h175 Kibbe rd (2)
Juskalian Berge (Hazel S) supvr WECo Spfld h224 Elm (4) ⓞ

KAFANTIS MICHAEL pres International Stamping Co res Spfld
Kalat Warren T (Barbara) agency asst Monarch Life Ins Co Spfld h3 Raffaela blvd (3) ⓞ
Kampfer Elizabeth Ann wid Augustus r58 Wood av
Kaplinger Doris emp Packard Mach Co h333 Pease rd
Karll Vera E wid William r40 Rankin av
Kasmer John S (Albina B) clk RR Mail Spfld h9 J Circle dr (3) ⓞ
Kattler William D Jr (Katherine A) emp Spfld h19 Knollwood dr (4) ⓞ
Keane Harold H (Florence E) mach Am Bosch Spfld h134 Hampden rd (6) ⓞ

VALENTINE CONCRETE COMPANY INC. V Transit Mix Concrete 250 ALBANY ST. SPRINGFIELD 6-1856 PHONES 6-1857

Kearns George H (Nellie) retired h5 Lee RD1 (2) ⓞ
" Owen J (Phyllis L) emp Parmenter Auto Parts Spfld h159 Somers rd (7)
" Phyllis L (Mrs Owen J) piano tchr 159 Somers rd h do
Keeney Hawley S (Lena) mach adjuster Remer & Davis Chicopee h9 Lester RD2 Spfld
" Lena E (Mrs Hawley S) sales repr Elliott Ticket Co h9 Lester RD2 Spfld
Keeton Justus H (Lucille) emp P&W E Hart Conn h45 Helen circle (4)
Kelly Christopher G (Kathryn F) clk PO Spfld h10 Taylor av ⓞ
" Edward M (Beatrice I) slsm Spfld h5 Pleasant pl (3) ⓞ
" -Fradet Lumber Co Inc building materials and woodworking 557 N Main pres-treas Lloyd W Fradet
" J Joseph (Alice D) emp P Mach Co h42 Ridge rd (7) ⓞ
" Thomas J (Lillian) emp Price & Lee Spfld h35 Thompson
Kelsey George h285 Maple
Kendall Albert J (Nellie C) emp Spfld h1 Donamor la (4) ⓞ
" Stanley retired r1 Donamor la
Kenison Radcliffe F (Doris J) slsm Carlisle Hardware Co Spfld h346 Elm (4) ⓞ
Kennedy Agnes E retired r1 Fourth
" Jane dom 440 Prospect r do
" Margaret L sten Field Eddy & Buckley Ins Co Spfld r1 Fourth
" Mildred I clk Kay's Jewelry Spfld r47 Dorset
" William H (Madelene E) r197 Chestnut (2)
Kenworthy Frederick J retired h8 Brook PO Box 342 (2) ⓞ
KENYON LEON J JR (Irene F) pres-treas Springfield Window Cleaning Co Inc h2 Day av (3) ⓞ
" Roswell (Phyllis) installer NET&TCo Spfld h18 Lee (4) ⓞ
" Thomas plumber r10 Calender av ⓞ
" Warren H (Nancy) fireman ELFD and slsm H P Hood & Sons Spfld h173 N Main (5) ⓞ
Kern Alma (Mrs Fred A) comp opr US Rubber Co h313 Prospect
" Fred A (Alma) mach P Mach Co h313 Prospect (3) ⓞ
" Otto (Katherine) eng h11 First (3) ⓞ
Kerr Elizabeth F (Mrs John) bkpr Spfld Safe Deposit h29 Kibbe rd
" John (Elizabeth F) insp Chapman Valve h29 Kibbe rd
Kessler Fred W (Florence M) h221 Porter rd (4) ⓞ
Kibbe Alfred A (Edna) emp Smith & Wesson h49 Chestnut
" Donald H emp Spfld r49 Chestnut
" Herbert M (Elva L) retired h95 Prospect (2) ⓞ
" Milton H (Mildred N) physician 10 Chestnut Spfld h12 Chestnut (4) ⓞ
Kidder Wallace (Helen) emp P&W E Hartford Conn h2 Peach Tree rd
Kieliszek Julian (Dorothy B) emp Community Feeds and weigher town h41 Pleasant (3)
Killam Roger W (Florence G) acct Hitchcock & Co Spfld h285 Pease rd (4) ⓞ
Kilmer A Louis mgr Walpole Woodworkers Inc res Spfld
KIMBALL HOTEL 140 Chestnut Springfield **see p 367**
" Ruth B clk Knowlton's Jewelry Store Spfld r38 Hazelhurst av
" Sandra treas ABC Bakery res Spfld
King Arthur G (Irene D) foreman Gilbert & Barker Mfg Co h92 Elm PO Box 187 (2)
" Earle M (Gladys H) h12 Anne
" George (Laverne) h42 Lee (2) ⓞ
" Lillian Mrs r74 Hanward Hill
" Robert J (Mary June) emp NET&TCo h 18 Crescent Hill (3) ⓞ
KING ROBERT W (Nancy) corp clk East Longmeadow Lumber Co Inc res Over Brook rd Longmeadow
KINNEY INSURANCE AGENCY INC complete insurance and bonding service Third Nat Bank bldg Springfield tel 6-2796 pres Frank M Kinney v-pres Rockwell Keeney Jr treas Stephen B Goodell see front cover
Kirby Donald H (Jeanne L) chemist John H Breck Inc Spfld h69 Westernview cir
" Jeanne L (Mrs Donald H) clk US Envelope Co Spfld h69 Westernview cir
Kirkley Allen T USN r73 Lasalle
" Jean L clk NET&TCo r73 LaSalle
" Marjorie A wid Elbert A emp NET&T Co h73 LaSalle (4)
Kirwan George F (Phoebe R) clk PO Springfield h131 Dwight rd (2) ⓞ
Kites Clifford L (Emma L) retired h41 Gates av (4) ⓞ
" Cortlandt L (Doris M) emp Massasoit Eng Co h83 Gates av (3) ⓞ
" Cortlandt L Jr USAF r83 Gates av
" Ethel Mrs h14 Lester
" Lyman H slsm Turcotte Mfg Co Spfld r41 Gates av (2)
Klein Christine I clk Mass Mut Life Ins Co Spfld r112 N Main
" Nicholas (Iola) emp WECo Spfld h112 N Main (5)
Knapp Gaylord D (Geraldine) slsm h21 Allen

SPRINGFIELD ICE & FUEL CO. Phone 2-5173 RANGE & FUEL OILS LOCKER STORAGE PROCESSED ICE
225 HICKORY STREET SPRINGFIELD MASS.

Knies John M (Jean K) nurse Spfld h36 Fourth (3) ⓞ
Knight Gordon K (Janet O) prop Little Gallery Spfld h60 Elm
Knodler Carl (Ferne) driver Armour Co Spfld h28 Ronald rd (4)
Knowles Edith wid Joseph r Paul S Greene
Knowlton Lester N (Irena C) retired h168 Somers rd (2) ⓞ
" Phillip N (Harriet M) prop and watchmaker Knowlton Jewelers Spfld h9 School (3) ⓞ
KNOWLTON ROBERT L (Evelyn R) prop Knowlton's Garage h422 S Main (3) ⓞ
KNOWLTON'S GARAGE Robert L Knowlton prop 417 S Main see p 181
Knox Barron D (Jane) physician 20 Maple Spfld h26 East Circle rd ⓞ
" Charles H (Edna) chr town water commissioners h120 Gates av RD2 Spfld (4) ⓞ
" Claude L retired r120 Gates av
Koch Karl (Mary) plant pathologist ESFE h243 Prospect (2) ⓞ
Koshinsky Joseph F (Mary A) poultry farmer h381 Chestnut ⓞ
Kossick William L (Mary E) v-pres Automobile Sales Co Inc Spfld h70 Westernview cir (3) ⓞ
Kowal Victor (Anna) millwright Ludlow Mfg Co h56 Markham rd (4)
Kowalcyk Jessie (Mrs John) coil winder Russell Industries h12 S Main (5)
" John (Jessie) driver h12 S Main (5)
Kramer Jacob (Mildred) emp P Mach Co h 10 Savoy av
" Mildred M (Mrs Jacob) clk P Mach Co h10 Savoy av
Kronvall Anna wid Peter h245 Westwood av ⓞ
" C Lily r245 Westwood av
" Herman farmer and spec officer ELPD r 245 Westwood av
" Mabel E asst sec Spfld Safe Deposit & Trust Co h245 Westwood av
Krueger Ernest E (Marian E) emp NYC Signal Dept h147 Kibbe rd (4)
Ksianzek Stanley F (Sophie H) retired h318 Maple
Kubicek Robert E (Rosemary L) credit mgr Diamond Match Co h240 Prospect (2) ⓞ
" Rosemary L (Mrs Robert E) sec Shawmut Tool & Die Corp h240 Prospect
Kuhn Henry F (Irene E) emp Diamond Match Co Spfld h58 Wood av
" Irene E (Mrs Henry) emp ABCorp h58 Wood av
Kurowski Frederick F (Alice M) tabulator ABCorp h19 Thompson (2) ⓞ

LA BELLA CHARLES (Stella A) builder mason h210 Chestnut (3) ⓞ
LaBerge Arthur J (Dorothy) emp Spfld h45 Holland rd
Laboureur Margaret F (Mrs Theodore A) prop Margaret's Dairy Bar h655 N Main
" Theodore A (Margaret F) emp Turcotte Spfld h655 N Main
LaBroad Gilman D (Barbara L) staff insp G&B Mfg Co h20 Westernview cir (5) ⓞ
LaBrode Edward C (Meta H) shop foreman Marcel W Bouchard res Spfld
Lacedonia M Daniel (Eleanor) eng Strongs Drop Forge Co Spfld h62 Hanward Hill (3) ⓞ
Lacey Albert E (Dora I) foreman WECo E Spfld h177 S Main (8) ⓞ
" Amy student and emp NWT&TCo Spfld r177 S Main
" Earl F (Shirley) mech Cyril's Auto Repair h29 Hampden rd (2) ⓞ
" Edward (Nancy) chem eng MCCo Spfld h165 Prospect (4) ⓞ
" Frank R (Margaret) patrolman EL r177 S Main
" Shirley (Mrs Earl F) clk Monarch Life Ins Spfld h29 Hampden rd
LaChappell Clifford R (Helen) emp B&ARR h29 Melvin av
" Helen (Mrs Clifford R) clk Travelers Ins Co Spfld h29 Melvin av
Lachut John L (Muriel E) spray painter Westinghouse h16 Burt av
" Muriel E (Mrs John L) emp GMACo h16 Burt av
LaFaille Roger J (Marcelle M) plant mgr Russell Industries h10 Burt (4) ⓞ
LaFave Charles A (Perfica) emp Meyer Co Spfld h40 Lasalle (4) ⓞ
Lafferty Kenneth M (E Virginia) emp Spfld h 1 Bay av
LaFountain Wallace (Elizabeth) emp Spfld Daily News Spfld h54 Dorset (3) ⓞ
LaFramboise Ozea H (Dora) emp Spfld h Raffaela blvd (6) ⓞ
Laino Alta r31 Elm
" Michael emp Spfld r378 Elm
" Regina A wid Charles C h378 Elm ⓞ
Laird William A yd man Forest Products Co r107 Elm
Lamarche John (Frances) auditor A&P Stores Spfld h9 Calkins av (3)
Lambert Harold C (Mable G) prop H C Lambert refrigeration Spfld h120 Mapleshade av (2) ⓞ
" Robert (Barbara) clk Spfld h10 Peach Tree rd
Lamberton Carleton W spotter Belmont Laundry Spfld r31 Brook
LaMothe Alfred (G Regina) emp Trailways Bus Spfld h217 Barker (5)
Lamothe Joseph E h143 Kibbe rd
LaMotte Mary r17 Lombard av
" Milford retired h427 Parker (2) ⓞ
" Roy (Ruth) emp US Armory Spfld h76 Lombard av (4) ⓞ
" Roy Jr r17 Lombard av
LaMountain Amos P emp Spfld Electrotype and Sterotype r340 S Main
Landers Patrick J (Mary A) eng NYNH&H RR h5 Porter rd RD1 (4) ⓞ

CASH LOANS on Diamonds, Watches, Cameras or Anything of Value
PAWN AND DIAMOND CENTER
1653 MAIN STREET Tel. 2-6884 SPRINGFIELD, MASS.

LANDERS THOMAS P prop The Barn Television r5 Porter rd
Landry A Allen (Helen) emp P Mach Co h28 Savoy av (3) ⓞ
" Frank F (Marion B) slsm Remico Prod Spfld h305 N Main
Langan Mary A wid William F h21 Crescent Hill ⓞ
Lange Alfred L (Nellie E) interior decorator h3 Somersville rd (2) ⓞ
" Earl B (Louise M) lithographer Brooks Bank Note Co h9 Somersville rd (4) ⓞ
Langevin Anna (Mrs Peter J) emp Spfld Hosp h8 Gaskell
" Francis G student r9 Revere
" Peter J (Anna) mach B&ARR h8 Gaskell (2) ⓞ
" William (Henrietta) emp McCarthy Bakery Spfld h40 Raffaela blvd (4) ⓞ
Langone C James (Louise A) slsm Spfld Gas Light Co h57 Edmund (3) ⓞ
LANTZ GEORGE H (Forest Products Company) and (Garelco Sales Co) res Longmeadow
Lareau Albert E (Beatrice E) barrelturner US Armory Spfld h242 Mapleshade av (2)
" Beatrice sten NET&TCo r30 Wood av
Laro Frank J (Alice M) emp Brown Co Spfld h32 Garland av ⓞ
" Joseph F (Mary C) emp Eaton's h30 Kingman av (6) ⓞ
Larson Frederick G (Anna E) tool mkr G&B Co h161 Dwight rd (2) ⓞ
" Selma N wid Waldemar dietician Pleasant View School h87 Gates av (1) ⓞ
" Winston B (Bernice J) emp Massasoit Engraving Co Spfld h126 Gates av (4) ⓞ
LASARES THOMAS H JR (Roberta) 2nd v-commander American Legion Gunther-Rowley Post 293 and emp Package Machinery Co h26 Hanward Hill
Latimer Janet D emp Florida r29 Taylor
" Richard W (Ella G) retired h29 Taylor ⓞ
Latinen May tchr Birchland Park Sch r Spfld
Laurel Plumbing & Heating Co 16 S Main
Lavallee Yvonne E r273 Parker RD1
Lavoilette Edith C wid Fred M h11 Kibbe rd RD1
" Marshal F chief of police ELPD r11 Kibbe rd RD1
Lavitt Jerry student r Paul L Lavitt
" Paul L (Sadie G) farmer h Prospect (3) ⓞ
Lavoie Raymond (Esther) polisher S&W Spfld h28 Ronald rd (5)
Law Sidney (Betty-Jean) elec eng WMECo Spfld h33 Hanward Hill (3) ⓞ
Lawrence David P (Ruth) tchr Spfld h28 Thompson av (4) ⓞ
" Dennis tchr Birchland Park Sch res inq do
" Lena h74 Mapleshade av (2)
" Raymond E treas Bay State Bronze and Aluminum Co res Longmeadow
Lawton Ernest J (Fannie H) prin Birchland Park Sch h29 Pleasant (3)
Lay William real estate agt Spfld and403 Shaker rd h do
Leach Edward (Lee) emp Standard Elec Time Co Spfld h30 Rogers av (2)
" Fred W (Harriet E) emp Spfld h31 Knollwood dr (3) ⓞ
" John R student r22 Hanward Hill
" Joseph R (Charlotte) office mgr Holland Furnace Co Spfld h22 Hanward Hill (4) ⓞ
" Joseph R Jr student r22 Hanward Hill
Leahy Edward M fireman ELFD r inq do
" John C (Mary T) emp Highland Hotel Spfld h46 S Main (3) ⓞ
" John J student r46 S Main
Leary Betty tchr Pleasant View Sch res inq do
Leavenworth Anne G (Mrs Clifford E) sten Arthur E Center Spfld h30 High
" Clifford E (Anne G) emp state h30 High (4) ⓞ
" Marjorie J payroll clk P Mach Co r38 High
" Patricia office wkr r30 High
" Willard W (Irene E) foreman state highway h38 High (4) ⓞ
" Willard W Jr air frt agt United Airlines Windsor Locks Conn r38 High
Leavitt Cyril F (Evelyn M) prop Cyril's Auto Repair h25 Greenacre la (3) ⓞ
" Dexter A (Bertha A) prop Leavitt's Trading Post and prop Leavitt's Auto Exchange h58 Pleasant
" Wallace W (Gertrude E) plumber 216 Kibbe rd h do (2) ⓞ
Leavitt's Auto Exchange Dexter A Leavitt prop used cars 50 Maple
" Trading Post Dexter A Leavitt prop 50 Maple
LeBlanc Bernard N (Florence M) carp h264 Kibbe rd (6)
Leddy Edith M (Mrs Edward K) clk Lopardo's Market h147 S Main
" Edward K (Edith M) packer WECorp Spfld h147 S Main (4)
Lefort Elfride B wid Paul r Mrs Gertrude Ouellette
" Laurent emp Carlisles r Mrs Gertrude Ouellette
Leighton Kenneth R (Elizabeth D) farmer h4 Parker (2) ⓞ
" Robert L (Jeannette R) veterinarian h336 Maple
Leland Ralph B (Dorothy B) foreman Spfld Rendering Co Spfld h38 Thompson (4) ⓞ
Lemanski Joseph S (Jane) draftsman Assoc Eng Spfld h441 Porter rd (3)
LeMoin Raymond (Alice) floor sander h420 Parker
Lendrun Earl S r53 S Main
Leslie Brunswick B (Lillian G) prop The Modern Venetian Blind Laundry and filer Smith and Wesson h154 Hampden rd (5) ⓞ
Lessard James L retired h329 Westwood av ⓞ
" Mary C (William) clk Chicopee h333 Westwood av
" William (Mary C) emp Saul Small h333 Westwood av (2) ⓞ
Lester Vicki r Norman Maine
Lesure Helen (Mrs Ralph) emp Powers Paper Co Spfld h310 Maple
" Ira W Jr (Ida A) elec Milton Kenne h340 S Main
" Ralph E (Helen E) clk US Rubber Co Spfld h310 Maple ⓞ
Letendre Helen A Mrs emp Spfld Office Supply Spfld h60 S Main (4) ⓞ
Levine Freida r62 Wood av

Lewinson Lizzie C wid Siegfried F h32 Fairview (3)
Lewis Isabel T Mrs tchr Center Sch res inq do
Liberatori August M (Terra J) prop Richard Realty Co Inc and bldg cont 11 Day av h do
Libraries—see Classified Directory
Licursi Mary (Mrs Nicola) emp Asinofl & Sons Chicopee h76 Mapleshade av
" Nicola (Mary) emp Spfld h76 Mapleshade av (2) ⓪
Lieber Anna wid Michael r175 Westwood av
" Anthony M (Marie D) emp Diamond Match Co h4 Murray ct (4) ⓪
" Marie D (Mrs Anthony M) opr Diamond Match Spfld h4 Murray ct (4) ⓪
Lieberwirth William (Jean) clk Mass Mutual Life Ins Co h3 Converse circle (4) ⓪
Lightcap John F (Mary G) emp W Spfld h1A Fourth (4) ⓪
" John P (Julia) retired h1 Fourth (4) ⓪
Lillistrom Berger K (Irma) h14 Savoy av (2) ⓪
Lindburg August D (Lillian H) h231 Allen
LINDGREN ARNOLD C (Lillian A) building contractor 18 Parker tel LA 5-7048 see p 188
Lindner Charles L (Jean M) asst foreman Smith & Wesson Spfld h2 Lester (2) ⓪
" Edward F (Catherine C) mech 22 Merriam h do ⓪
" Fred C (Nina) carp h Redstone dr (2) ⓪
" Ralph L (Dorothy C) prop Redstone Lake h Redstone dr
Lindner's Ed Sharpening Works 39 Frankwyn
Lindsay Raymond A (Mildred A) emp Van Norman Spfld h11 LaSalle (4) ⓪
Lindstrom Axel B C (Sylvia) mach US Envelope Co h87 Edmund (3)
" George W (Almeda) factory repr h96 Edmund (2)
Linscott Robert H (Ethel O) retired h off 362 Dwight rd RD1 Spfld (2) ⓪
Liscomb Charles retired r Helen Circle
Lisk Paul E (Doris B) retired h435 Parker RD1 (3) ⓪
Little Snack Joseph N Lopardo prop 24 Shaker rd
Livermore Charles retired h42 Voyer av ⓪
Livingston Alton H (Agnes W) emp Spfld h48 Holland dr
Llewellyn Daniel F printer Powers Paper Co h9 Revere RD2 Springfield (1)
Lockhart Charles J (Gertrude M) emp US Rubber Co h80 Birchland av (5) ⓪
Lockwood Edward H (Nella V) paymaster Berkshire Plastics h132 Prospect (2) ⓪
Loeb Baron B (Florence) retired h77 Lombard av
Log Cabin Gift Shop Mrs Ruth F O'Connor prop 588 N Main
Logan Frederick P (Mary) mach eng G&B Mfg Co Spfld h66 Hanward Hill (4) ⓪
LOMBARDI ANGELO S prop Lombardi Roofing Co h70 Birch (3) ⓪
" Dominic F (Jean J) guard Pkg Mach Co and spec officer ELPD h296 Elm RD2 Springfield (5)
" Joseph C (Veronica) emp town EL h137 Patterson av (4) ⓪
LOMBARDI ROOFING CO Angelo S Lombardi prop 70 Birch tel 6-4754 see p 186
" Sisto (Modesta) retired h4 Meadow ⓪
Long Bevan S (Doris) carp cont 78 Lasalle h do (4) ⓪
Longeway Arthur N (Gertie T) farmer h315 Parker RD1 (2) ⓪
Longo Frank (Irene) emp Belmont Cleaners Spfld h13 Cosgrove (3) ⓪
Longueil Roy J (Anna I) school bus driver h126 Parker RD1
Longwill James M (Lucy W) emp Mass Mut Springfield h235 Hampden rd RD1 (2) ⓪
Lopardo Joseph N prop Little Snack res Spfld
LOPARDO MICHAEL A (Anna M) prop Lopardo's Market h14 Lee (3) ⓪
LOPARDO'S MARKET Michael A Lopardo prop 16 Shaker rd see p 194
Lothrop Harry H (Minnie C) farmer h10 Maynard
Lovering Edith (Mrs Everett G) emp Steiger's Spfld h15 Mapleshade av
LOVERING EVERETT G (Edith M) mach United States Armory Springfield and finance officer American Legion Gunther-Rowley Post 293 Inc h15 Mapleshade av RD2 Springfield (6) ⓪
Luchevich Wasily (Mary) mech Van Norman h7 Alvin (2) ⓪
Lucia Angelo A (Delia J) treas Lucia & Vedovelli h271 Gillette av Spfld (4) ⓪
LUCIA LUMBER CO Raymond F Lucia prop 777 Silver Agawam see p 189
" & Vedovelli Inc mfrs tools dies machinery 65 Maple pres Felix J Vedovelli treas Angelo J Lucia
Lukasik Stephen (Mildred) emp Spfld Mill Works Spfld h459 Somers rd (2) ⓪
Lull Warren H retired h38 S Main
Lunden Arthur emp G&B Mfg Co r101 Hampden rd
" Ralph A (Bertha L) clk G&B Mfg Co h101 Hampden rd RD1 (3) ⓪
Lundgren John R (Phyllis G) slsm Hi Hat Products Co Spfld h19 Orpheum av (4) ⓪
Lungren Lillian tchr Pleasant View Sch res inq do
Lupi Anna F (Mrs Louis) waitress Sheraton Hotel Spfld h45 Van Dyke rd
" Louis (Anna F) emp US Armory h45 Van Dyke rd (5) ⓪
" Richard USAF r45 Van Dyke rd
" Robert USAF r45 Van Dyke rd
LUPI ROSALIE A registered pharmacist East Longmeadow Pharmacy Inc r45 Van Dyke rd
Lusignan Rose emp Malone Knitting Spfld r 16 Elizabeth RD2
Lust Arvid A (Thyra) const wkr h82 Pleasant (4) ⓪
" Elizabeth emp Mass Mut Life Ins Co r82 Pleasant
" Margaret Y clk International Business Machine Corp Spfld r82 Pleasant
Luthgren Adolph (Christine) mail carrier Spfld h626 Parker (3) ⓪
" Genevieve emp Safe Deposit & Trust Co Spfld r626 Parker
Lutts Ellsworth E (Gladys H) emp Spfld h98 Porter (4)

Lutzen Carl emp Diamond Match Co Spfld r 31 Brook
Lyman Walter E (Mafalda F) emp Martin's Laundry Spfld h52 Maplehurst av (5) ⓞ
Lynch Edward A (Mary A) foreman Spfld h22 Knollwood dr (4) ⓞ
LYNCH H F LUMBER CO building materials rear 366 Memorial av West Springfield tel 9-4781 see front cover
" Walter E (Mary P) ins slsm Spfld h171 Pleasant

MAC DONALD WILLIAM F (Phyllis A) emp Rogers Heating Co WSpfld h70 John (3) ⓞ
MacDougall—see McDougall
Maceda Benigno cook Samuel Goldsteins 43 Somers rd r do
MACHLEIT FRANK H JR (Helen J) prop Machleit's Pharmacy h6 N Main (3) ⓞ
MACHLEIT'S PHARMACY Frank H Machleit Jr prop 2 N Main tel LA 5-3357 see p 201
MacIntosh Donald A (Dorothy) building cont Timber dr h do (3) ⓞ
MacKay Hilda B wid Archie B h349 Elm ⓞ
MacLively Ervin D (Gladys E) blacksmith WECo Spfld h97 Pleasant PO EL (2) ⓞ
MACMILLAN & SON realtor and insurance 154 Broadway Springfield tel 6-8338
MAC MURRAY J GORDON (Bessie G) salesman Henry M Clark Co h345 Elm (2) tel LA 5-2002 see bottom lines
MacNayr Lloyd R (Gladys J) emp B&MRR h81 LaSalle (4) ⓞ
MacNeil Clifford J (Rita M) emp Spfld h10 Callender av (4) ⓞ
Macomber Earl C (Beatrice G) sales mgr Boston h Pleasant pl (3) ⓞ
" Patricia C wid Elwin L r15 Pleasant pl
" Priscilla Mrs r232 N Main
MacQuarrie J (Kenneth (Gladys S) slsm Arvin Industries Indiana h16 Shaw (5)
Madden Edward emp PMachCo h270 Kibbe rd
Maestrone Geno (Georgiana) auto mech Ferrara Garage Spfld r11 Harmon av
" Joseph (Stella) slsm Bay State Macaroni Co Everett h44 Fairview (4) ⓞ
" Louise Mrs r11 Harmon av
Magill Leland E (Phyllis) tool mkr h50 Maple (5)
" Phyllis (Mrs Leland E) prop Maple Beauty Studio h52 Maple
Magnani Enrico (Lugia) mason h28 Shaw (3) ⓞ
" Marcio barber Spfld r28 Shaw
Mahaney Charles E (Rachael C) slsm Standard Tire Co Spfld h358 Elm (2)
Mahoney Katherine r Willow Wood Nursing Home
Mailler William D (June) emp NET&TCo h 49 Greenacre la (5) ⓞ
Maine Norman r Vicki Lester
Majewski Edward emp NYCRR r76 Alpine av
Major Bertha V wid Eugene J emp US Armory Spfld h38 Gerrard av (2) ⓞ .
" Dolar student r38 Gerrard av
Maley John J (Clara S) wire weaver h43 Pleasant (2)
Malinowski Nellie wid Julian A r91 Pease rd
MALLORY F B INC milk dealers 45-55 Pomona Springfield tel Enterprise 6133 see top lines
Malmstrom John L (Elma) guard PMachCo h41 Taylor (2)
" Kenneth L (Marjorie) agt Prud Ins Co h23 Pleasant (2)
" Roy E (Margaret K) mach Chapman Valve IO h59 Fairview (3) ⓞ
Malone Katherine r77 Mapleshade av
" Lawrence (Signe) guard P Mach Co h288 Pease rd RD (2)
" Paul L r77 Mapleshade av
" Stephen E retired h77 Mapleshade av
" William J clk Spfld POr77 Mapleshaoe av
Man Buel W (Marjorie) emp Spfld h290 Westwood av (5)
Mancini Elmer F emp Monsanto Chem Co r170 N Main
Mandigo Hazel M wid George S h70 Prospect (3)
Manferdini Sebastino (Anna) plant foreamn Forest Park Dairy h319 Shaker rd
Manfredini Ernest (Lena) retired h61 Newberry av (2) ⓞ
Manitsas Vasile M (Anne) eng WECo Spfld h243 Elm
Manning Antoinette r28 Gerrard av
" Francis X (Helen) emp Am Bosch Spfld h17 Vadnais (5) ⓞ
MANNING H A CO directory publishers 33 Lyman Springfield see p 202 and 374
" Harold W (Adeline) clk PO Spfld h131 Dwight rd (2)
" John R (Frances V) messenger Spfld Armored Car Ser h22 Fairview (5) ⓞ
" Margarette A student r28 Gerrard av
" William F emp Kane's Furniture Spfld h 28 Gerrard av ⓞ
Manson Mildred Mrs h61 Wood av
Maple Beauty Studio Phyllis Magill prop 52 Maple
Marciniec Joseph S (Joanne M) maintenance supvr Union Trust Spfld h16 Purves (4) ⓞ
Marcoux Edward F (Rhea C) mach Moore Drop Forge Co Spfld h416 Elm (6)
Margaret's Dairy Bar Mrs Margaret Laboureaur prop luncheonette and ice cream 659 N Main
Marino Carmino (Rose M) emp Home City Electrotyper h20 Vreeland av (10) ⓞ
" Freda (Mrs Joseph A) dept head Carter's Paper h15 Gerard av
" Joseph A (Freda) lab h15 Gerard av (3)
Markham Clinton F (Elizabeth) farmer h57 Hampden rd (4) ⓞ
" Clinton F Jr (Jane) farm wkr r57 Hampden rd
MARKHAM ELLIOT H (Virginia) heating and building contractor 31 Hampden rd h do (7) ⓞ see p 190
MARKHAM FREDERICK W (Betty M) prop Markham Lumber Co h78 Somers rd (6) ⓞ
" Jane (Mrs Clinton F Jr) nurse Spfld Hosp r57 Hampden rd
" Jerome A (Ruth) used cars 3 Somers rd h do (3) ⓞ

MARKHAM LUMBER CO Frederick W Markham prop retail and wholesale lumber mill and yard Somers Conn **see p 186**
" Ruth M wid Eugene C h24 School
" Wallace B (Mabel L) poultry farmer h159 Somers rd RD1
Marks Philip W (Bertha W) eng Assoc Eng Spfld h24 Westernview cir (3) ⓪
Marquette Ronald J USN r313 Prospect
Marsella Helen bkpr Rafferty Brown r114 Prospect
" John (Ada) supt streets and sewer dept h114 Prospect (5)
" Louis student r114 Prospect
Marsh Lewis emp Guthrie Fence Spfld h18 Peach Tree rd (3)
" Paul R (Elizabeth F) asst dir research Spfld Schools Spfld h366 S Main (2) ⓪
Marshall Francis L (Dorothy M) slsm Leader Chevrolet h69 Smith av (6) ⓪
" George W (Mary E) RR postal transportation clk h10 Greenacre la (2) ⓪
Marston Nellie V Mrs h107 Hampden rd (1) ⓪
Martel Frederick A (Jeannette) mach Spfld h53 Holland dr
Martensen Karl A (Tessie W) clk VanNorman h291 N Main (2) ⓪
Martin Donald O (Ethel M) emp Hamilton Propeller Windsor Locks Conn h221 Hampden (5) ⓪
" Philip farmer r Henry C Miller
" Rene tchr Birchland Park Sch res inq do
Mascaro Frank N (Inez O) slsm Spfld h140 Chestnut (4) ⓪
Joseph J Jr (Teresa) USA h131 Patterson av (3)
" Joseph R (Beatrice R) elec h637 N Main
MASCARO LEONARD J (Ruth G) general contractor Springfield rd Somers Conn tel Thompsonville 7702 **see p 192**
" Nicholas (Mary A) presman Brooks Bank Note h136 Chestnut ⓪
Maserati Augustino J (Amy E) mach Hamilton Standard Windsor Locks Conn h74 Gates av (3)
" Elda emp Bay State Thread Spfld r Pietro Maserati
" Pietro gardener h31 Voyer av (2) ⓪
Mason Benjamin H slsm Capitol Tractor Warehouse Point Conn h Somersville rd (3)
" Helen I (Mrs Ivan A) clk Community Feed Stores and town weigher h96 Edmund
" Herman A (Viola R) foreman PMachCo h186 Chestnut (3) ⓪
" Ivan A (Helen I) mach Clark Mfg Co Holyoke h96 Edmund (3)
" Lester R (Mildred S) carp William Quinn Co W Spfld h148 Hampden rd RD1 (2) ⓪
" Lyman E (Helen R) emp M K Skipton Co Spfld h20 Callender av (2) ⓪
" Robert H carp Martin Lumber Co Spfld r 96 Edmund
" Wilbur A (Monica B) emp Spfld h24 Callender (3) ⓪
Masonic Hall Shaker rd
Massarati Elda emp Bay State Thread Spfld r31 Voyer av
" Peter gardener h31 Voyer av
Masse Osias J (Yvonne C) tool mkr US Armory h226 Parker (3) ⓪
Mastromatteo Vito A (Juanita) insp Pratt & Whitney E Hartford and prop Western Storm Window Co WSpfld h48 Williams av (4) ⓪
Matolsy Alex P (Mary J) slsm repr Titeflex Inc Spfld h47 Helen cir (4) ⓪
Matson Emil A (Ella G) mech Mill River Tool Co Spfld h78 Gates av RD2 Springfield ⓪
Matthew Norman (Marie) emp MCCo Spfld h49 Edmund (3) ⓪
Mattson Alexandra wid William h23 VanDyke rd (2) ⓪
" Hazel B sten Spfld r23 VanDyke rd
MAURER ABEL L (Mildred) (Atlas Lumber Co) res Springfield
" Charles F USAF r38 Wood av
" Charles T (Margaret) painter h39 Wood av (6) ⓪
" Charlotte L emp Mass Mut Spfld r39 Wood av
" Donald (Noreen) h340 Porter rd
MAURER LEROY M (Mary) (Atlas Lumber Co) h56 VanDyke rd (5) ⓪
May Morricy W (Amelia L) const wkr h26 VanDyke rd (4) ⓪
Mayher Mary P wid William J r Philip J Mayher
" Philip J (Muriel W) adv mgr Spfld Merchants Inc h10 School (4) ⓪
MAYNARD EDMOND L mgr-registered pharmacist East Longmeadow Pharmacy Inc res Springfield
Mazza Anthony J (Helen) emp VanNorman Co Spfld h221 Parker (2) ⓪
" Marie wid Joseph r Frank Morrisino
Mazzaferro Barbara Ann (Mrs Vincent T) nurse 215 Dwight rd h do (3) ⓪
" Paul emp PO Spfld r371 Elm
" Vincenzo (Carmella) pres Blue Moon Cafe of East Longmeadow Inc h36 Athens (2) ⓪
" Vincent T (Barbara A) treas-mgr Blue Moon Cafe of East Longmeadow Inc h 215 Dwight rd (2)
Mazzarella John (Ann) emp Stevens Arms Chicopee h31 Maynard (4) ⓪
" Victor E (Geraldine B) printing inst Holyoke h15 Purves (3) ⓪
McAuliff William curate St Michaels Church r69 S Main
McAuliffe John P (Beatrice E) industrial eng Spfld h14 VanDyke (4) ⓪
McCabe Ruth Mrs r5 Raffaela blvd
McCarthy James J (Margaret E) emp R E Phelon Co h122 Prospect (3) ⓪
" Robert H (Jane G) emp Rafferty-Brown Steel Co h175 Elm (5) ⓪
" William T (Eleanore) timekeeper VanNorman Co Spfld h9 Brook
McCarty Ora G (Mrs Robert E) typist G & C Merriam Co Spfld h700 Parker
" Robert E (Ora G) asst supvr Order Billing Dept G&BCo WSpfld h700 Parker (2) ⓪
McClenaghan Elizabeth O dressfitter Stillman & Co Spfld r88 Elm
" John H (Margaret K) maintenance man Diamond Match h587 Prospect (2) ⓪

CONVERSE-CARLISLE COMPANY
HUDSON ANTHRACITE, CONNECTICUT COKE, GULF FUEL OILS
TIMKEN SILENT AUTOMATIC OIL BURNERS
50 HILLMAN ST 195 ARMORY ST. SPRINGFIELD, MASS. Tel. 6-6311

" Raymond Stewart (Emma B) clk W Elec Co E Spfld h88 Elm (3)
McClure Kenneth W (Priscilla) service clk WMECo Spfld h45 Hanward Hill (3) ◎
McCormack Allan A (Rose B) elec Windsor Locks h100 Pleasant (5)
" Anne M sec Spfld r100 Pleasant
" Raymond J emp WSpfld r100 Pleasant
McCormick James E (Mary T) slsm Republic Carloading Spfld h16 Calkins av (2) ◎
MC CORMICK JOHN J D pres-treas McCormick Longmeadow Stone Co Inc res Holyoke
MC CORMICK LONGMEADOW STONE CO INC Crane av pres-treas John J D McCormick see p 200
" Mary T (Mrs James E) clk Spfld Ordnance Spfld h16 Calkins av
McCullah Mary wid Howard r83 Somers rd
McCullough Fred Howard (Frances) pres Spfld Bronze & Aluminum Co h194 Prospect (2)
" Harley J (Agnes O) h46 Birchland pk PO EL (3)
" Margaret A cashier Center Mkt r46 Birchland av
" Robert F (Rita M) carp E J Speight & Son h41 Birchland av (3) ◎
McCurry Pearl G (Mrs William F) sec East Longmeadow Lumber Co Inc h23 Sanford
" William F (Pearl G) mach CVCo IO h23 Sanford
McDermott James F (Marie W) h29 Anne ◎
McDonald Harold J (Pauline R) emp Marcel W Bouchard res Chicopee Falls
" Melvin S real estate 5 Lull r do
" Phyllis sec NET&TCo r5 Lull
" Samuel (Kathleen M) glazier h5 Lull (5) ◎
" Thomas H (Delores M) emp Spfld Armory h41 Fairview (3) ◎
McGee Robert M (Mary B) carp 208 Maple h do (3)
McGrath George E (Winifred) emp G&BMfg Co h27 Helen cir (3) ◎
" John retired h248 Allen
McIntire Harry I emp Spfld h Rose Marie (2) ◎
" Robert E (Ruth) lab asst Spfld h25 Holland dr
McKay Robert D (Alice D) driver Frederck Markham h78 Somers rd (4)
McKearin James G (Lorraine N) elec eng W Mass Elec Co Spfld h42 White av (4) ◎
McKenna Joan tchr Center Sch res inq do
McKenzie Earl R (Anne) numismatist Tatham Stamp & Coin Co Spfld h20 Helen cir (5) ◎
McLaren Erma (Mrs William) emp Forbes & Wallace Spfld h40 Rankin av ◎
" William (Erma) tchr Spfld h40 Rankin av (3) ◎
McMahon Robert A (Mary) emp Fisk Rubber Co Chicopee Falls h26 Thompson
McNeilly Carl J (Edna) emp Forbes & Wallace Spfld h183 Chestnut ◎
McQuillan Robert E (Cecilia A) mech Otis Elevator Spfld h102 Gerrard av (5) ◎
Mead Arden F (Mary B) toolmkr Spfld h288 Allen
Meade Mary Mrs r46 Chestnut RD1
Meakin George (Barbara) acct Scoville Wellington Inc Spfld h9 Burt (3) ◎
Medlicott Alex G Jr (Suzanne R) slsm Packard's Spfld h35 Westernview dr (4) ◎
Meehan Joseph J (Grace) cable splicer NET&TCo h28 Helen cir (3) ◎
Melbourne Brisbane J (Mildred M) farmer h 189 Allen rd
Mellen Bertha V wid Franklin S h278 N Main
" Jeannette D r287 N Main
Mercier Edward C Jr (Shirley) clk A&P Tea Co h33 Vadnais (3) ◎
Merrigan Francis T (Margaret E) reporter Spfld Union h264 Somers rd (4) ◎
MERRILL & SEARS civil engineers and surveyors 1653 Main Springfield tel 2-1650 see p 358
Merry Edna A wid William E r George R Merry
" George R (Delina T) prop Countryside Store h454 S Main (3) ◎
Merton Jean E (Mrs Joseph B) nurse 14 Merriam h do
" Joseph B (Jeanne E) tel installer NET&T Co h4 Merriam (2) ◎
Mespelli Guilo pastor St Joseph's R C Church res 302 Maple Spfld
Messenger Carl (Helen C) mgr E Longmeadow Riding Stable and dr Yankee Trucking Co h208 N Main c Westwood PO Box 433 (3)
" Harold R (Doris W) emp E Hartford Conn h36 Frankwyn (3)
Messer Harvey D (Virginia W) eng designer Hamilton Std Conn h42 Lee (2) ◎
" John H (Rose P) emp Spfld h64 Edmund (2) ◎
Messier Edward weigher town res Hampden
Metcalfe Joseph E (Elizabeth E) foreman United Elec Light Co h36 Elm (2)
METHE INC grain dealers 368 Taylor Springfield tel 2-1194 see p 364
Methodist Church—see Classified Directory
MEYER CO THE awnings screens etc 100 Alderman Springfield tel 6-0344 see front cover
Miarecki Zigmund (Marion) emp Spfld Buick Co Spfld h25 Grandy
Michel Gladys E r4 Somers rd
" Katherine B wid William R h4 Somers rd (2) ◎
Milanese Guido A (Doris J) h312 Parker

HENRY M. CLARK CO. TEL 7-0231
REAL ESTATE
270 WORTHINGTON SPRINGFIELD
J. G. MacMURRAY TEL LA5-2002
EAST LONGMEADOW
SUBURBAN PROPERTIES

Milk **F. B. MALLORY, INC.** Ice
Cream Tel. 3-4118 45-55 POMONA STREET SPRINGFIELD Cream

Miles Milo A(Lena) emp Court Sq Theatre and Mountain pk h3 White av (2)
Miller Bessie Mrs r232 N Main
" Caroline H wid Karl J h17 Dearborn ⓞ
" Edwin F mech VanNorman r271 Main
" Elizabeth wid John h271 N Main N Main c Chaw ⓞ
" Forrest S (Hattie M) carp h16 Hamlet ⓞ
" Franklin A (Evelene) plumber h665 N Main ⓞ
" Fred E (Evelyn M) emp Spfld h34 Knollwood dr (4) ⓞ
" Harry W (Phyllis) book finisher H R Huntting Co Spfld h10 Shaw RD2 Spfld (6) ⓞ
" Henry C (Alice) farmer h695 Prospect (3) ⓞ
" Kenneth H (Thelma L) slsm Tarbell Watters Co Spfld h20 Westwood av (4) ⓞ
MILLER TOM v-pres Package Machinery Co res Longmeadow
" William C locksmith 14 LaSalle h do (1) ⓞ
" William C (Louise A) emp R E Phelon Co h35 Taylor (2) ⓞ
" William H USN r10 Shaw
Mills Arthur (Marcia) emp Forbes & Wallace Spfld r15 Shaw
Milroy Finlay C (Muriel M) emp A G Spaulding Co Spfld h19 Hanwaru Hill (5) ⓞ
Minckler Howard L (Mary S) chemist MCCo Spfld h191 Pease rd (4) ⓞ
Miner Alvin R (Charlotte G) town building insp and carp h114 LaSalle (2) ⓞ
" Ernest E (Jane) carp h114 Gates av (2) ⓞ
Minnette Harold F (Helen M) mgr Western Auto Spfld h6 Lyric av (3) ⓞ
Minor Horton (Marion J) tool mkr P Mach Co h299 Parker (4) ⓞ
Mitchell Byron W (Bertha M) mtlrgst Smith & Wesson Co Spfld h137 Chestnut (5) ⓞ
" Grace fitter D H Brigham Co Spfld r222 Prospect
" John emp Forbes Bros Farm r552 Somers rd
Mittenhuber Mary wid Max r47 Helen cir
Modern Venetian Blind Laundry The Brunswick B Leslie prop 154 Hampden rd
Moffatt Howard J (Lillian R) acct F W Sickles h9 Donamor la
" Lillian R (Mrs Howard J) draftsman P Mach Co h9 Donamor la
Moffett L Leonice wid H Leroy tchr r8 Brook
Moliari William (Anna) jan G&BCo h37 Donald av (3) ⓞ
Molin Robert G (Shirley) emp Browns Spfld r15 Mapleshade av
MONARCH LIFE INSURANCE CO 365 State J Allan Hunter gen agt 145 State Springfield tel 6-2787 **see p 368**
Monat William W (Clara) prop Bill's Barber Shop h412 Elm (2) ⓞ
MONDOUX NORMAN P (Stella M) general contractor 643 N Main h do **see p 190**
Monson Paul J (Frances P) h260 Shaker rd (4) ⓞ
Montana Alfred (Jean) draftsman Spfld Armoary h60 Elm
Monte Philip L (Barbara M) drill press opr Bausch Mach Co h42 Gates av (5) ⓞ
Montero Anible mason hlpr r33 Shaw
Monty Amedee J USN r288 S Main
" Joseph A (Rose A) carp J Martin Lucas h288 S Main (3) ⓞ
" Rose A (Mrs Joseph A) emp Bay State Fur Spfld h288 S Main
Moody Harley L retired h131 Mapleshade av (2) ⓞ
" Merle emp Bay State Bronze Co r131 Mapleshade av
Moon Charles R (Rollande) emp Union Trust Co h381 Elm (2) ⓞ
Moore Donald C r16 Birchland av
" Edward T (Violet E) emp WMECo h270 S Main (5) ⓞ
" George (Fern) emp Spfld h655 N Main
" Hollis (Olive) draftsman Spfld h15 Wedgewood rd (2)
" James F (Catherine A) cont 33 Frankwyn h do (3) ⓞ
" John F (Marian) emp MCCo IO h52 John (3)
" Nellie A wid Clarence C h16 Birchland av (2)
" Ralph A (Mary L) tkpr P&W Hart h222 Kibbe rd (3) ⓞ
Moran James J (Marion A) emp P&W EH Conn h57 Helen cir (5) ⓞ
" Robert G (Rita B) emp Spfld h52 Forest Hills rd
Morden John R E (Alice E) physician and asst med dir Mass Mut Life Ins Co Spfld h251 S Main (4) ⓞ
Morgan William L Jr (Harriet C) mgr Albert Steiger Co h158 Pleasant ⓞ
Morissette Loretta wid Camille r25 Rankin av
Morrill Lee H (Elizabeth P) clk Union Trust Co h27 Knollwood dr (4) ⓞ
MORRIS FUR STORAGE CO INC custom furriers 584 State Springfield **see p 355**
" Ralph I (Grace E) retired h74 Mapleshade av (2)
MORRIS ROBERT H (Helen C) agent Union Central Life Insurance Co h33 Pleasant (4) tel LA 5-2233 ⓞ
Morrisino Frank (Filomena) foreman VNCo Spfld and fireman ELFD h151 Prospect (5) ⓞ

GUENTHER & HANDEL INC.
7-9 STOCKBRIDGE STREET
SPRINGFIELD—Phone 7-4379
BUFFET SNACKS
HORS D'OEURVES
CONFECTIONS
FOOD GIFTS

FUEL OIL PUNDERSON SINCE 1833 COAL-COKE
CONNECTICUT COKE
145 STATE ST.—29 LOGAN ST. SPRINGFIELD
Tel. 4-5631

" Michael (Mary) maintenance man VNCo Spfld h3 Murray ct (4)
" Santo (Rose) emp Diamond Match Co Spfld h12 Grover (3) ⓞ
Morrow James mech WECo Spfld r27 Frankwyn
Morton Garfield (Olga) expl eng Standard Elec Time Co Spfld h4 Crescent Hill (4) ⓞ
" Harold S (Hezel M) steamfitter WECo Spfld h12 Dearborn (4) ⓞ
MOSEDALE HAROLD JR (Muriel A) **v-pres Package Machinery Co h47 Ridge rd (7)** ⓞ
Moseley Dorothy (Mrs Thomas) clk Dr Scholl's Foot Comfort Shop Spfld r William L Jackson
" Thomas (Dorothy) mgr IMCo r William L Jackson
Moss Rose Dairy Mrs Elizabeth A Williams prop 592 Prospect
Mossi Peter retired r10 Ridge rd
Mote James E (Joan A) emp Am Bosch Spfld h169 Elm (5) ⓞ
Motolianitz Matfey A (Josephine) mach h8 Alvin
" Nicholas M emp P&W Hart r8 Alvin
Moules Catherine M wid Joseph J h124 Pleasant ⓞ
Moulten Edward (Wilma) emp P&W Hart h22 Edmund (4) ⓞ
Mowry Hope E hostess Highland Hotel Spfld r36 Helen cir
Moyer John B (Noreen S) mail carrier B&A RR h27 Hanward Hill
" Marvin (Regina) cond B&ARR Spfld h31 Hanward Hill (2) ⓞ
Mulcahy Joseph F (Jane M) emp IO h26 Ridge rd (4) ⓞ
Mullan Joseph J (Ann) v-pres Rafferty-Brown Steel Co Inc res Spfld
Mullane Thomas E (Cecil M) adjuster Aetna Casualty Ins Co Spfld h26 Greenacre la (5) ⓞ
Mulligan Anne emp A&P Tea Co Spfld r87 Shaker rd
Mulvey Gordon (Dorothy) r237 Pease rd
Mumford Emily B Mrs h143 Chestnut
" William Jr USA r143 Chestnut
MURPHY EDWARD J CO INC realtors 1537 Main Springfield tel 3-3147 **see p 368**
" Hall J (Jean E) emp Forest Products Co h25 Pleasant (5) ⓞ
" Harold P (Dorothy) gas and oil 883 Summer av Spfld h15 Sanford (4) ⓞ
" John E (Josephine) slsm Personal Products NJ h11 Converse cir (5) ⓞ
" Karl (Patricia) emp Spfld h7 Melwood av (2) ⓞ
" Patricia (Mrs Karl) clk Spfld h7 Melwood av
" Paul A (Irene) h38 Anne
" William J (Marie) lawyer 90 N Main h do (2) ⓞ
Murray Jean C (Mrs Thomas P) clk Mass Mut Life Ins Co h9 Murray ct
MURRAY T J chromium and nickle plating 964 Main West Springfield tels 2-3129—2-3120 see back cover
" Thomas P (Jean C) elec M L Schmitt h9 Murray ct (2) ⓞ
Myers Lydia r54 Elm

NAGLACH ANDREW (Theresa) emp CF Church Co Spfld h37 Holland dr
Nagler Herbert emp Milton Bradley Co h150 Westwood av
Nally Edward V tool designer h29 Holland dr
Napier Charles Jr (Florence E) attdt Fred Tece Socony Sta Spfld h51 Mapleshade av (3)
" Florence M emp ESFE Spfld r51 Mapleshade av
Nash Evelyn M h125 Parker (2) ⓞ
Nasman Eric E (Greta) emp Carlson Pattern Shop Spfld h15 Anne av (2) ⓞ
" Ernest O (Carolyn) emp NET&TCo Spfld h60 Helen circle (3) ⓞ
Nason Carl (Thyre A) slsm h40 Porter rd (4) ⓞ
NATIONAL LIFE INSURANCE CO OF VERMONT The Fred S Brynn Agency gen agt Andrew J Lyons asst gen agt 44 Vernon (614) Springfield tel 4-7367 see top lines
Naylor Charles T (Natalie) slsm h16 Ridge rd (4) ⓞ
Nazo Philip carp r Eva M Shaw
NEILL DONALD INSURANCE AGENCY 20 Alfred Agawam and office 44 Vernon Springfield **see p 368**
Nelson Andrew (Grace E) (Chanticlier), custodian Pleasant View School and spec officer ELPD h536 N Main (2) ⓞ
" Ejnar (Esther) mech h129 Maple
" Grace F (Mrs Andrew) (Chanticlier) h536 N Main
" Pearl M (Mrs Sextus B) sec town clerk h 19 Taylor ⓞ
" Robert G (Thelma V) poultryman h31 Michel (5)
" Roy W (Doris) carrier PO Spfld h43 Helen circle (4) ⓞ
" Sextus B (Pearl M) mail carrier Springfield h19 Taylor ⓞ

CURTAINS
BLANKETS
HAND IRONING
a SPECIALTY
Dial 6-3616

Belmont Laundry
and CUSTOM dry CLEANERS
333 BELMONT AVE.

MOTH PROOFING
WEATHER PROOFING
FUR CLEANING
and STORAGE
SINCE 1907

CUTLERY **Carlisle's** RADIO
SEEDS Tel. 4-3171 PAINTS
SPORT GOODS 11 STORES SPRINGFIELD AND VICINITY TOOLS

New England Telephone and Telegraph Co relay station Pleasant
" York New Haven & Hartford RR, R B Stevenson agt Maple
Newell Chandler W (Ida) emp Standard Elec Co Spfld h280 Elm (4) ⓞ
" Edward A (Ruby A) parts mgr Hedges & Sattler Spfld h6 Lester (3) ⓞ
" Jo-Ann opr NET&TCo r6 Lester
" Leon A (Marion) (R & B Bleach Co) res Easthampton
Newkirk Charles (Joy Celine) tester WECorp Spfld h2 Lull (5) ⓞ
Newton Paul A (Gladys A) assembler US Armory Spfld h15 Lee (2) ⓞ
" Victor M (Edith D) emp Spfld h253 Maple (5) ⓞ
Nicholls Kenneth (Kathryn) emp Monsanto Chem Co h52 N Main
Nichols Edwin A (Annette G) mgr Baldwin Duckworth Chain Co Spfld h96 Shaker (5) ⓞ
Nielsen Niels PC (Mary A) retired h16 School (3) ⓞ
Nilson Bertel (Mabel) traffic mgr Spfld h4 Day av
Nimmo Richard (Jean) emp Bay State Bronze and Aluminum Co h160 Hampden rd (3) ⓞ
NIMS B D LUMBER CO lumber and building materials 253 Baldwin West Springfield tel 2-6253 see p 371
Niznick Walter (Nancy) mail porter NYCRR h149 Patterson av (4) ⓞ
Noble Gordon E (Joanne P) ins broker Spfld h466 Porter rd
Noel Clement R (Angelina) mach Van Norman Spfld h101 Smith av (2) ⓞ
" George E (Esther) lab tech Monsanto Chem Co Spfld h Timber dr (4) ⓞ
Nolan Anna r42 Hazelhurst av
" Bernard T (Grace C) foreman Assoc Transport W Spfld h637 N Main
" Edward J (Joan) emp Brown Equipment & Mfg Co WS h68 John (5) ⓞ
" Grace E r637 N Main
Noonan Charles H (Laura C) slsm A J Andries Wfd h20 Kelsey
Nooney Beatrice A wid Howard B r67 John
" Hardware Sanford P Nooney prop 38 Center sq
" Sanford P (Luella B) prop Nooney Hardware h210 Hampden rd RD1 (2) ⓞ
Norman Adelle M (Mrs Victor S) radio wkr Sickle's h12 Garland av
" Amanda C wid Karl V h29 S Main (2) ⓞ
" Doris V emp Van Norman r Amanda C
" Jacobson tchr Birchland Park Sch res inq do
Norman
" Victor S (Adelle M) dr Steiger's Spfld h12 Garland av (4) ⓞ
Norrgard Alfred (A F Leonard & Son) Sp h604 N Main ⓞ
" Helen tchr Technical HS Spfld r604 N Main
Norton Margaret C r39 Maple
Novak John retired r253 Parker
Nystrom Anselm (Beatrice) h10 Vineland av (4) ⓞ
" Arthur F (Margaret) emp P Mach Co h237 Elm (4) ⓞ
" Edwin A (Evelyn) emp NYNH&H RR h233 N Main
" Edwin A Jr student r233 N Main
OAKES JOSEPH A (Marian W) engine tester Pratt & Whitney h52 Thompson (2) ⓞ
" Marian W (Mrs Joseph A) sec Indian Co h52 Thompson (2) ⓞ
O'Brien Charles F (Dorothy M) emp E Hartford Conn h24 LaSalle (4) ⓞ
" Henry F (Lillian G) emp Spfld h26 Holland dr
" Thomas R (Jane M) h16 Anne
O'Connell Catherine wid Daniel r Breezy Knoll
" John slsm r125 Parker
" Ruth M tchr Florida r125 Parker
O'Connor Charles J (Ruth F) lawyer Northampton h600 N Main (3) ⓞ
" Edward P (Imelda) emp Spfld Armory h 31 Thompson
" Ruth F (Mrs Charles J) prop Log Cabin Gift Shop h600 N Main
" Ruth J r600 N Main
O'Donnell Daniel chef Spfld r54 Pease rd
" Helen A clk NET&TCo r99 Prospect
Ogden Lena M wid Herbert h7 Calkins av ⓞ
Ogilevie Carol tchr Birchland Park Sch res inq do
O'Hearn Francis D (Barbara C) special agt Security Ins NH h143 Parker (5) ⓞ
Olden Harry L (Mildred V) slsm Imperial Tobacco Farm h435 Shaker rd (6)
Olin Adella (Mrs Harry O) tchr Center Sch res Spfld
Olson Alma wid Eric h29 Roderick av ⓞ
" Carl A (Freda) lab h228 Mapleshade av (2) ⓞ
" Walter A pattern mkr Chapman Valve Mfg Co r29 Roderick av
" —see Olsen
O'Neil John P (Millie J) retired h281 Allen RD1 (4) ⓞ
" Maureen F emp Diamond Match Co Spfld r13 Wood av
" William L (Mary) emp Savage Arms Chicopee h13 Wood av (7) ⓞ
O'Neill Elizabeth M dom r73 Porter rd
OPPENHEIMER CO THE general insurance 95 State (812) Springfield tel 4-7305 pres R S Redfield res Springfield
Orchard Manor Rest Home (Charles R and Mrs Edith L Poole) 190 Pleasant

C. W. Trevallion Real Estate RESIDENTIAL COMMERCIAL
For a Quick Sale List with Trevallion
1653 MAIN STREET Tel. 7-4042 or 2-6884 SPRINGFIELD, MASS.

FORBES & WALLACE SHOPPING CENTER FOR WESTERN NEW ENGLAND

Orlando Joseph (Elvira) (Orlando and Rosati Construction Co) res Spfld
" and Rosati Construction Co (Joseph Orlando and Alfred Rosati) 27 Lombard and Cosgrove c Lasalle
ORR STERLING A (Beulah W) treas Sterling A Orr Inc Springfield h54 Pease rd RD1 (2)
ORR STERLING A INC distributor Cadillac and Oldsmobile sales and service Main office 125 Liberty Springfield Dial 7-2664 used car dept 567 Main Springfield Dial 2-6206 and 446 Main Springfield Dial 2-6204 see back cover
ORR WILLIAM 2ND pres Sterling A Orr Inc Springfield h65B Long Hill Springfield
Orsini Victor (Eva) prop Lyndale Garage Spfld h377 Elm RD (4) ◎
Osterman Gerald (Irma) chem eng Spfld h199 Allen
Ostrander Jennie h25 Peach Tree rd
" Lyman R (Ruth M) clk PO Spfld h38 Rankin av ◎
" Raymond E (Wilma) bus driver and caretaker Heb Temple h25 Peach Tree (6) ◎
" Ruth (Mrs Lyman) nurse 38 Rankin h do ◎
O'Toole John E (Agnes L) slsm Vanadium Alloys Steel Co Spfld h86 Wood av ◎
Ottoson Nils P (Eivor) emp VNCo Spfld h33 Helen Circle (4) ◎
Ouellette Gertrude Mrs head bkpr Union Trust Spfld h Cooley av c Avery (6) ◎
Owen Colby A (Ruth L) emp Spfld h15 Savoy av (4) ◎

P & B ENGRAVING COMPANY photo engravers 1618 Main Springfield tel 7-0239 see p 373
PACKAGE MACHINERY CO mfrs automatic wrapping equipment W Chestnut pres Roe S Clark, v-pres Tom Miller, v-pres E Lovell Smith, v-pres Harold Mosedale Jr, v-pres Charles E Palmer, treas Jackson Holden, purchasing agt Harry W Palmer, production mgr Roger L Putnam Jr see p 198
Packard Charles F (Evelyn E) draftsman Colonial Engs Spfld h10 Crescent Hill (5) ◎
" Frederick G (Beverly) fireman SFD Spfld r15 Mapleshade av
Packer Lewis C (Helen McK) mgr motor engineering WECorp h301 Porter rd ◎
Page Donald R (Virginia) emp Packard Mach Co h137 Pease rd (3)
" Edmund R (Ruth E) prop Page Window Cleaning Co h306 Prospect (2) ◎
" Leslie B (Charlotte L) retired h65 Pease rd RD1 (3) ◎
Paige Clarke (Alice M) emp Spfld h30 Savoy av (5) ◎
" Ralph C (Shirley) elec Spfld h509 Parker
PAIGE TIMOTHY V (Theda M) **chr Town Planning Board and ins and realtor 95 State Springfield and 60 Allen h do (2) see p 197**
" Walter E (Carolyn C) clk WECorp E Spfld h6 Rankin av (4)
PAINE CHESTER D INC electrical contractors and electrical appliances 673 White Springfield see back cover
" Janet M (Mrs Robert C) clk C D Paine Inc Spfld h63 Braeburn rd
" Robert C (Janet M) elec C D Paine Inc Spfld h63 Braeburn rd
Pallatino Quito A (Mary A) bkpr Spfld Gas Light Co h53 Edmund (3) ◎
" Quito A Jr r53 Edmund
" Quito retired h440 Porter rd RD1 (4)
Palmer Calvin (Selina) meter reader UELCo Spfld h68 Prospect (2)
" Charles A (Geraldine) prop Palmer Kennels h141 Porter rd ◎
PALMER CHARLES E v-pres Package Machinery Co res Somers Conn
PALMER HARRY W (Willa G) **purchasing agent Package Machinery Co h17 Annawon Springfield**
" Kennels Charles Palmer prop 141 Porter rd
" Lothair H (Elizabeth E) mail sorter B&A RR Spfld h14 S Main (4)
" Selina (Mrs Calvin) sten P Mach Co h68 Prospect
Palpini Andrew (Margaret) bartender Spfld h47 S Main (2) ◎
" John A (Paolina) cafe Spfld h49 S Main (6) ◎
Panetta Vincent J (Grace M) lawyer Spfld h228 Pease rd (3) ◎
Pannetta Theresa wid Joseph r Dominick Petti Jr
Papazzoni Manfredo (Irma) emp Spfld h22 Lasalle (2)
Pappas Fay student r18 Woodland av
" George (Nikee) barber shop 38 Center sq h18 Woodland av (4) ◎
" Ruth student r18 Woodland av
Pappelardo Joseph (Helen) emp Chicopee Drop Forge Co h45 Barnum (6) ◎
" Joseph Jr USAF r45 Barnum
" Robert USAF r45 Barnum
PAPUGA EDWARD P B S registered pharmacist Machleit's Pharmacy res Chicopee
Parent William E (Yvonne C) mach Production Tool & Die Spfld h27 White
Parenteau Warren H (Alice E) clk Spfld Nat Bank h11 Savoy av (5) ◎
Park Harold (Edna M) chemist MCCo h108 Gerrard av (4) ◎

ARMORY LEHIGH FUELS, INC.
FUEL OILS — E. R. HASS, Pres.-Treas. — OIL BURNERS
215 ALBANY STREET — Tel. 2-5137 — SPRINGFIELD, MASS

Tel. 2-3107 **Schlatter's Inc. Flowers** Tel. 3-9013
12 PYNCHON ST 437 BAY ST.
SPRINGFIELD, MASS.

Parker Charles H (Barbara) chem Spfld h686 Parker (2) ◎
" George W (Grace M) opr West Mass Elec h11 Hampden rd
" Grace M (Mrs George W) tchr Pleasant View Sch h11 Hampden rd
Parkhurst Russell A (Barbara) prop Russ Building Products and prop R A Parkhurst r30 Fairview
Parks Margaret wid George H r74 Chestnut
" Martin J (Ernestine B) emp E Longmeadow Highway Dept r74 Chestnut
Parsons Omri B (Sabina A) printing supt F K Williams Co Spfld h369 S Main (2) ◎
Passbury Olaf (Constance H) emp Spfld h37 Knollwood dr (5) ◎
Patenaude Carl E (Ruth A) prop East Longmeadow Riding Stable r208 N Main c Westwood PO Box 433
" Norman r Willow Wood Nursing Home
Patterson Harold (Elizabeth) emp MDFCo Spfld h9 Sanford (4) ◎
" Harry L (Christine A) emp US Rubber Co h28 Crescent Hill
PAWN & DIAMOND CENTER C W Trevallion prop 1653 Main Springfield tel 2-6884 see bottom lines
Paymaster Nelson L (Antoinette) emp Spfld Pattern Shop Spfld h188 N Main (3) ◎
Peabody Harold C (Gertrude E) mach H P Hood Co Spfld h99 Gates av ◎
Pearson Carl A (Hazel W) acct Spfld h47 Forest Hills rd
Pease Everett A (Leola G) real estate agt County Bazaar h27 Greenacre la ◎
" Harold M retired h569 Somers rd (3) ◎
" Howard (Alta F) foreman Spfld h267 Allen ◎
" Lillia R emp William Lay r403 Shaker rd
" Millie L r519 Prospect
" Nelson H farmer h519 Prospect RD1 (3)◎
" Nettie M r519 Prospect
Peaslee George H (Edith W) tchr Chicopee h159 Maple (2) ◎
Peavey William L (Doris M) tool designer Perkins Mach & Gear Co W Spfld h43 Greenacre la (4) ◎
Pecoy Charlotte emp Stop & Shop Spfld r310 N Main
" Ernest S (Dorothy E) dr Community Feed Store h310 N Main
" George r310 N Main
Peirce Donald H (Jean) acct Diamond Match Co Spfld h43 Hanward Hill (4) ◎
Pellizzoni Joseph A Jr (Louise S) emp AB Corp Spfld h19 Merriam (4) ◎
Pelletier Paul J (Doris R) mach ABCorp Spfld h8 Lyric av (5) ◎
Pensarosa Ambrose (Liana M) retired r14 Callender av
Penstock John Jr (Anna M) asst opr WECorp E Spfld h34 Vadnais (4) ◎
Pepin Antonio O (Eva S) toolmkr Mill River Tool Co Spfld h66 LaSalle RD2 Spfld (3) ◎
Pepper Felix F (Theresa R) prop Springfield Scraping Co and emp Van Norman h54 Lombard av (6) ◎
Perley Fannie S r292 Westwood av
Perrault Eugene L (Mary) emp Spfld h63 Holland dr
Perry Nathan dentist 78 S Main h do
Persson Edwin T carp r311 Pease rd
" Otto (Elvina) carp h311 Pease rd RD1 (2) ◎
Perusse Alfred E (Ruth I) mach Smith & Wesson Spfld h46 Maplehurst av (5) ◎
Pesto E Michael (Edna J) insp Spfld St Railway Spfld h329 Prospect (3) ◎
Petersen Robert F (Betty R) eng P&W Hartford h227 Maple
Peterson Alex emp Monsanto Chemical Co r173 N Main
" Alma wid Nils P h15 Callendar av ◎
" Elizabeth h91 Prospect (2) ◎
" Gunnar A (Annette L) emp Indian Motorcycle Co h15 Calender av
" June A (Mrs Kenneth A) mach opr Diamond Match Spfld h93 Somers rd c Bettswood rd
" Kenneth A (June A) emp Star Gauge Spfld h93 Somers rd c Bettswood rd (3)◎
" Kenneth E mach r9 Dawes
" Ragnar J (Ella) emp Sisson Casket and mason 9 Dawes PO EL ◎ h do
" Virginia nurse 9 Dawes r do
Petitto Joseph (Kathleen) sales mgr Nuger Sales Spfld h20 Lester (3) ◎
Petti Dominick Jr (Anna) drill press opr G& B Mfg Co WSpfld h45 Highland View av (3) ◎
PHELON MAGNAGRIP CO INC mfg Magnetic Holding Devices 70 Maple pres Russell E Phelon v-pres Russell B Day **see p 199**
PHELON R E CO INC mfg flywheel magnetos 70 Maple pres Russell E Phelon v-pres Russell B Day **see p 199**
PHELON RUSSELL E (Jean) pres Phelon Magnagrip Co Inc pres R E Phelon Co Inc and pres Russell Industries Inc res Longmeadow
Phelps Julius C retired r304 S Main
Phillips A Scott (Linnea A) purchasing agt Monarch Life Ins Co h559 Prospect (5)◎
" Clark H retired r203 Elm
" Elliott G (Veronica) used car dealer Spfld h203 Elm
" John O (Sarah M) architect John D Phillips Spfld h678 Parker (2)
" Patricia emp Berkshire Plastics Co r21 Raffaela blvd
" Roy (Maud) farmer h170 Pease rd RD1 (2)
Phinney Gordon M (Mrs Esther) eng Carter Underwear Spfld h352 Elm RD2 Spfld
Picaro Carmino C (Josephine C) emp Northeast Tool & Eng h208 Parker
Pieczarka Thaddeus T (Evelyn J) h34 Anne
Pierce Alba K retired h25 Maynard RD2 Spfld (2) ◎
" Hazel E r331 Elm

NATIONAL LIFE INSURANCE COMPANY HOME OFFICE MONTPELIER VERMONT PURELY MUTUAL—ESTABLISHED 1850
The Fred S. Brynn Agency General Agent
and ANDREW J. LYONS, Asst. Gen. Agt.
44 VERNON ST. SPRINGFIELD Phone 4-7367

" Merton H (Hazel E) printer Bordeaux Printing Co W Spfld h331 Elm RD2 Spfld ⓪
" Raymond D (Mary R) emp Royal Super Market Spfld h580 N Main (3)
PIEROWAY ELECTRIC CO electrical contractors home appliances air conditioning and wiring 1522 State Springfield tel 7-3494 and 9-0689 see p 357
Pigeon Orpha P (Anna) carp Beaudry Const Co Spfld h222 Prospect (3) ⓪
Piligian Joseph emp NY r86 Gates av
" Margaret bkpr W Spfld r86 Gates av
" Nerses (Satenig M) retired h86 Gates av (7) ⓪
" Norman student r86 Gates av
" Sarahad (Margaret) emp Richmond Va r86 Gates av RD2 Spfld
Pinkowski Mary Mrs emp T J Hurlburt Somers Conn r Benjamin H Mason
Piro Annie Mrs r Joseph Grimaldi
Pixley C Henry (Evelyn L) emp Indian Sales Co Spfld h133 S Main (3) ⓪
Plante Archie H (Shirley E) emp P Mach Co h12 Knollwood dr (3) ⓪
PLANTE ERNEST D asst treas Joseph C Plante & Sons Inc r47 Whittier Springfield
PLANTE JOSEPH C pres-treas Joseph C Plante & Sons Inc h111 Brae Burn rd (3) ⓪
PLANTE JOSEPH C & SONS INC plumbers 111 Brae Burn rd pres-treas Joseph C Plante asst treas Ernest D Plante corp clk Mrs Irene C Asselin see p 187
Pleasant View School prin Gertrude K Holland cor Purves and 328 N Main
Pleu Walter G Jr (Pauline) maintenance man NET&TCo h15 Converse Circle (4) ⓪
Plumadore Warden (Evelyn) h433 Porter rd
" William M (Alice M) sec Commercial Tool & Die Corp h135 Allen (4)
Plumb George H (Phyllis) painter h779 Parker
Pocai Nicholas A mech Chapman Valve IO h13 William (4) ⓪
POIRIER LUCIEN F (Jeanne A) prop Girard's res 76 Keith Springfield
Police Department—see Classified Directory under Police
Polar Ship restaurant Herbert H Johnson prop 546 N Main
Polson Signe L school nurse res Springfield
Pomeroy Clyde orderly Mercy Hosp Spfld r 244 Hampden rd
" Gordon carp r244 Hampden rd
" Herbert printer US Envelope Spfld r244 Hampden rd
" John emp Spfld r74 Mapleshade av
" Lena wid Ralph h244 Hampden rd (5) ⓪
" Lucille student r244 Hampden rd
Poole Charles R (Edith L) (Orchard Manor Rest Home) h190 Pleasant (4)
" Edith L (Mrs Charles R) (Orchard Manor Rest Home) h190 Pleasant
Pooler Ralph H (Margaret S) attdt Forest Park Zoo Spfld h39 Dorset (4)
Popular Food Market (Charles Block and Oscar Spitzler) 16-18 Maple
Porteous Alexander N (Eva M) plumber 83 Shaker rd h do PO Box 934 (2) ⓪
Porter Reginald W (Verna E) treas Van Norman Co Spfld h54 Ridge rd
Post Office—see Classified Directory
Poto Louis A (Joan) driving inst Trailways Bux Co h5 Raffarla blvd (3) ⓪
Potter Harold E (Julia) toolmkr WECorp E Spfld h36 Birchland av PO (4) ⓪
" Phillip S (Martha S) carp Wilfred Worthing h42 Greenacre la (3) ⓪
Potts Alexander M (Davidina B) plumber 116 N Main (2) ⓪ h do
POWELL BENJAMIN SONS INC eave troughs and roofing contractors 109-115 Allen see p 356
Powers Carolyn office wkr Spfld r227 Prospect
" James J (Jessie) acct Hedges Satler Co Spfld h227 Prospect (5) ⓪
" James Robert reporter Union Spfld r227 Prospect
" Jessie (Mrs James J) emp Union Spfld h 227 Prospect
" John F (Helen) emp US Rubber Co Chicopee Falls h351 Parker ⓪
" Roger M (Maxine) (Springfield Electrotype & Stereotype Co) h173 Elm (5) ⓪
Pradella Stephen H (Felicia M) assembler G&B Mfg Co h42 Hazelhurst (3)
Prairie James W (Mary E) emp P&W Hart Conn and (The Praries') h84 Maple (3) ⓪
" Mary E (Mrs James W) (The Praries') h84 Maple ⓪
Prairies' The (Mary E and James W Prairie) antiques 84 Maple
Pratt Earl E (Mary C) emp Van Norman h32 Hazelhurst (4)
" John D (Amelia M) mech Van Norman h 135 Dwight rd PO Spfld (2) ⓪
PRATT WILLIAM N (Helen) prop Pratt's Esso Servicenter h143 Gillette av Springfield
PRATT'S ESSO SERVICENTER William N Pratt prop 16 Center sq see p 181
Premo Mary (Mrs Norman) sten Monarch Ins Co h82 Gates av ⓪
" Norman (Mary) foreman Martin's Laundry h82 Gates av (2)
Prendergast Timothy J (Theresa) emp Spfld Brewing Corp h14 Day av
Prescott Blake D (Nell F) physician 4 Chestnut Spfld h36 Ridge rd (3) ⓪
" Blake D Jr student r36 Ridge rd

WARRINER PONTIAC CO.
New and Used Car Sales Office Parts & Service
360 MAIN ST. SPRINGFIELD Tels 2-6201—3-7144

TIRES RADIOS TELEVISION **STANDARD TIRE SALES, INC.** APPLIANCES BICYCLES ACCESSORIES
CHESTNUT Cor. WORTHINGTON Tel. 3-6666 SPRINGFIELD, MASS.

PRESTON & OLMSTEAD INC gen agt Travelers Insurance Co 44 Vernon (501) Springfield tel 2-5161 see p 368
Price Charles A (Lillian P) retired h11 Allen (2) ⓪
" Charles A Jr (Edith S) eng NET&TCo Spfld h15 Allen (3)
" Josephine A r11 Allen
PRICE & LEE CO directory publishers 1653 Main Springfield tel 3-8561 and 248 Meadow New Haven Conn see p 372
Priest Everett G (Mary M) route slsm Daylight Dairy Ludlow h26 Rogers rd (4) ⓪
" Thomas H (Mary J) emp Albert Steiger Spfld h56 Gates av (3) ⓪
PRINT CRAFT Peter M Couri prop printing of all kinds 35 Maple see p 199
Prior Henry V (Phyllis I) bartender Highland High Spfld h22 Savoy av (4) ⓪
PROCTOR-CARNIG INC furniture 31 Hillman Springfield tel 4-6451 see p 367
Provost Amie (Georgiana) baker Uhlmann's Bakery res Spfld
Psholka Carl H (Thelma) corp clk Berkshire Plastics Co Inc res Agawam (6) ⓪
PUNDERSON COAL CO coke oil and coal office 145 State Springfield tel 4-5631 yard 29 Logan Springfield pres-treas Frank E Punderson see top lines
" James B (Jane H) v-pres Punderson Coal Co Spfld h257 Pease rd (6) ⓪
Putnam George H (Beatrice) shipper Curtis Universal Co Spfld h5 Revere PO Box A (6)
" George H Jr USAF r5 Revere
PUTNAM ROGER L JR (Gertrude S) production mgr Package Machinery Co and clk Town Planning Board h32 Savoy av (5)⓪
Pyrczak John J emp WMElecCo Spfld r34 Vadnais av

QUINN JOHN J (Caroline M) school physician and physician 94 Maple h do (5) ⓪

R & B BLEACH CO (Leon A Newell and Joseph P Vinck) bleach ammonia blueing and liquid starch rear 244 N Main
Racicot Henry (Mary Rose) emp Carlson Boiler Setting Co Spfld h44 School (5) ⓪
" Leo (Hazel M) emp Spfld h33 Rogers (2) ⓪
Radomski Charles (Gertrude) emp Am Bosch Co Spfld h25 Maple (3)
Raffaele Michael A (Theresa M) emp Am Bosch Spfld h46 Mereline av (4) ⓪
" Theresa M (Mrs Michael A) winder Electronic Coil Spfld h46 Mereline av
Rafferty-Brown Steel Co Inc 267 Shaker rd pres-treas Joseph V Rafferty v-pres Joseph J Mullan
" Joseph V (Margaret M) pres-treas Rafferty-Brown Steel Co Inc h73 Porter rd (8) ⓪
Railway Express Agency Robert B Stevenson agt Maple
Raimondi Emil V (Rita M) emp Van Norman h132 Chestnut (5) ⓪
Rainey Earl S (Pearl) agt Prud Ins Co h61 Elm
" Nellie wid Frank r51 Elm
Ramey Robert (Robina J) custodian Birchland Park Sch and spec officer ELPD h 45 Thompkins av (4) ⓪
Ramsay Robert (Terry) h52 Chestnut (4) ⓪
" Robert Jr (Theresa) tool mkr Spfld h Chestnut st pl (2) ⓪
Raplus Louis (Agnes) yardman Forest Products Co h263 Parker (2)
Rascala Anthony retired h35 Fisher av (2) ⓪
Ratner David (Thelma N) pres Four Corners Package Store Inc h46 Pleasant (5) ⓪
Rattotti Carlo (Columbia) emp E W Larkin Const Co Spfld h41 Voyer av (4) ⓪
" Mary emp US Envelope r41 Voyer av
" Rose packer Diamond Match Co r41 Voyer av PO
Ravening Alfred W slsm h190 Chestnut
RAY ANDREW (Jane A) prop Ray's Auto Body h59 Prospect (3) ⓪
RAY'S AUTO BODY Andrew Ray prop 40 Shaker rd see p 182
Raymond Ernest T (Josephine) emp WECo Spfld h4 Kingman av (3) ⓪
Raynie Joseph Z (Bertha F) carp US Armory Spfld h216 Parker RD1
Reager Edna F wid Max S r Harold H Keane
Reall Frederick J (Ruth W) mach h64 Chestnut (5) ⓪
Reavey Robert E (Rita A) foreman B&ARR h10 Hanward Hill (2) ⓪
Red & White Store Leo D Glynn prop 13 Maple
Redden Joseph E (Pauline E) dentist Spfld h222 Porter rd (3) ⓪
Reddish Charles W prop City Dye Works res Spfld
REDFIELD R S CO general insurance 95 State (812) Springfield tel 6-3691
Redin Edward (Claire) shovel opr Christianson Sand & Gravel h12 William (3)
" Frederick lab r193 Mapleshade av
" John H (Hazel F) farmer h325 Pease rd RD1
" Minnie F Mrs h193 Mapleshade av
" Richard M attdt Mark's Bourgeoise Service Station r193 Mapleshade av
" Walter H lab h69 Birchland av
Redstone Lake Ralph L Lindner prop recreation area end Redstone dr
Reed Charles W (Charlotte T) painter h30 School (4)
" Jesse M (Elizabeth M) elec Starr Elec Co Spfld h443 Parker (2)
" Phillip A (Elizabeth M) branch mgr Spfld Instiution for Savings Spfld h15 Crescent Hill (4) ⓪
REGAN OIL CO range and fuel oils 84 Mooreland Springfield see p 351
Regnier Armand T (Dorothea N) emp T J Regnier Inc Spfld h55 Allen (2)

Coal, Coke
Fuel Oils
145 ARMORY STREET
CITY COAL CO
Oil Burners
Tel. 4-7396
SPRINGFIELD, MASS.

" WilfredL (Barbara) emp H L Handy Co Spfld h69 Helen cir (5) ⓪
Rehbein Herman C (Helen M) plumber Spfld h18 Day av
Reimers Harvey A (Marilyn) emp Burroughs Co Spfld h58 Holland dr
Relihan Ann tchr Birchland Park Sch res inq do
Renaud Narcisse J Jr (Eva A) mach opr Spfld h519 Parker
Rennell Russell E (Elizabeth) emp Spfld h59 Holland dr
REPUBLICAN PUBLISHING CO 32 Cypress Springfield see p 373
Reymond Olive wid Arthur emp Russell Industries r111 Hampden rd
Rhoades Ervin E (Alice E) emp WECorp Sp h26 High (2) ⓪
Ricard Rita emp Ludlow r Raffaela blvd
Rice Ruth E (Mrs Stephen W) emp Orchard Manor Nursing Home h27 Barnum
" Stephen W (Ruth E) emp State Armory Spfld h27 Barnum (2) ⓪
" Wilson H (Marie C) emp Dietrich Corp Spfld h87 N Main (4) ⓪
RICHARD ALFRED carp Jean B Richard r261 Vineland
" Arthur (Ruth) emp US Armory Spfld h11 William (5)
RICHARD JEAN B (Leone) building contractor 261 Vineland av h do (3) ⓪ tel LA 5-7761 see p 187
" Joseph yard foreman E Longmeadow Lumber Co Inc res Spfld
" Raymond J (Norma R) taxi driver h145 S Main (5)
" Realty Co Inc August M Liberatori prop 11 Day av
" William emp Ray King Spfld r261 Vineland
Richards Clinton H (Dorothy A) mgr First Nat Store Spfld h12 Pleasant pl (5) ⓪
" Doris M Mrs h142 N Main (6)
" Edith R (Mrs Maurice A) libr asst Spfld City Library h118 Wood av
" Elmer J (Alma P) route slsm H P Hood & Son Spfld h187 Elm cor Mapleshade av (4) ⓪
" James M yard supt Forest Products Co res Thompsonville Conn
" John power shovel opr r140 N Main
" Maurice A (Edith R) emp R E Phelon Co h118 Wood av (2) ⓪
Richardson Alexander J (Georgianna A) capt ELFD and emp Armory Spfld h320 S Main (4) ⓪
" Carl USN r320 S Main
" Elaine T office clk P Mach Co r320 S Main
Richmond C Elmer (Thelma) dist supvr Otis Elevator Co h292 Westwood av (5) ⓪
" Sandra J student r292 Westwood
" Thelma (Mrs C Elmer) school nurse Longmeadow h292 Westwood av
Riga Joseph (Barbara) bank teller Spfld h111 Parker (2) ⓪
" Richard G (Marion R) emp Boston h219 Kibbe rd (3) ⓪
Rigo Donald E (Barbara G) clk Spfld h15 Knollwood dr (4) ⓪
Rinaldi Angelo (Rose) guard WECorp ESpfld Lombard av (4)
Antonio retired h120 Vineland av ⓪
" Lena M (Mrs Lucien) clk County Cleaners & Tailors h131 Patterson av
" Lucien (Lena) emp Coca-Cola Bottling Co Spfld h131 Patterson av (2) ⓪
" Nancy L (Mrs Ralph C) packing Superior Food h18 Roderick av
" Ralph C (Nancy L) emp G&BMfgCo h18 Roderick av (3) ⓪
Rinehart A L supvr handwriting schools res Waltham
Rinkewich Demian (Elizabeth) tailor Dwight St Spfld h16 Alvin (4) ⓪
" Stella student r16 Alvin
RINTOUL ARCHIE T (M Isabelle) prop Community Feed Stores h214 Prospect (5) ⓪
Rioux Emile (Amanda) retired h71 Wood av
" George E (Marie) emp Carlisle Hardware Co h40 Wood av
" Paul E emp FHA r71 Wood av
RITA'S Mrs Cecile R Chaput prop women's wearing apparel 6 Center Square tel LA 5-2586 see p 184
Rivers Mabel r Elmcrest
Robbins Henry G (Mildred E) retired h278 Porter rd ⓪
Robert David F (Marie M) retired h7 Voyer (3)
ROBERTS F L & CO INC distributors of petroleum products oil burners and air conditioning 229 Albany Springfield tel 3-1132 pres-treas Frank L Roberts v-pres Abbott S Roberts see p 351
" Marie M (Mrs David F) emp Mandy's Spfld h7 Voyer av
" Warren B (Pauline) cont Spfld h94 Pease rd (2) ⓪
ROBERTS WILLIAM B JR (Barbara M) prop Atlas Overhead Doors h64 Lee
Robinson Amelia B wid Benjamin emp Chandler Co Hart Conn r137 Maple
" Annie wid George h21 S Main
" Carl houseman Edward S Bradford Jr r do
ROBINSON FLORIST 1854 Main Springfield tel 2-6344 see p 363
" Neil C (Alice T) emp Spfld Gas Light Spfld h57 Elm ⓪
" Stuart M (Elizabeth K) emp R E Phelon Co h21 Pleasant (6)

SWETT BROS. **Phone 7-0293**
Gulf Oil — *Alumaroll Awnings* — *Fowler Water Heaters*
78 ISLAND POND ROAD **SPRINGFIELD, MASS**

Roccisano Joseph (Rosa) retired h32 Highland View av (2) ⓞ
Rock Henry H (Ruth L) emp Arthur L Johnson h107 Elm h do
Rockwood Ainsley D (Virginia) emp Spfld h 37 Forest Hills rd
Rodenisor Arthur W (Dorothy A) slsm Texas Co Spfld h295 Prospect (2) ⓞ
Rodin Grace I tchr Birchland Park Sch r inq do
Roesler Peter I (Gwendolyn H) emp Mass Mut Ins Co Spfld h40 Allen (2) ⓞ
Rogers Mabel C r359 Shaker rd
" Nelson T h359 Shaker rd
Rohr Beverly student Vt r21 S Main
" Lois student r21 S Main
" Walter T physician 21 S Main h do PO EL (6) ⓞ
Romanko Stephen (Marie) emp P Mach Co h24 Thompson
Romeo Joseph emp Gentile Cont Co Spfld r James Argiro
ROSATI ALBERT J (Elizabeth) prop County Cleaners & Tailors h3 Roderick av (4)
" Alfred (Louise) (Orlando & Rosati Const Co) h27 Lombard av
" Ector F (Clark L) treas Massasoit Engraving Co Spfld h75 Gates av
" Maria wid Donato r3 Roderick av ⓞ
" Raymond Frank (Valorea) prop Rosati Refinishing & Upholstery Co Spfld h3 Roderick av (4)
" Warren E (Esther) eng Massasoit Engraving Co Spfld h63 Gates av (5) ⓞ
Rose Ludwig (Josephine R) emp Spfld h14 Callender av
Rosi Kenneth C (Shirley L) emp US Rubber Co h29 Thompson
Ross Dinana tchr Pleasant View Sch res inq do
ROSS H L CO INC interior decorators and paints and wallpaper 5 and 7 Market Springfield tel 2-1323 and tel 3-5784 **see p 357**
Rosseisl Henry F (Edna) slsm City Tire Service Co h17 Pleasant (4) ⓞ
Rossi John (Alice) acct Milton Bradley Spfld h263 N Main
Roth Hugo (Sylvia) pres William Distributing Corp Spfld h316 Prospect (4) ⓞ
Rouette Frederick C emp Ohio r207 Parker
" Romeo O (Mamie E) mach G&B Mfg Co h207 Parker (4) ⓞ
Roumeliotis Mary wid Louis h13 Acorn (6) ⓞ
Rourke Irving J (Eileen M) painter H L Ross Spfld h14 Westwood av (4) ⓞ
Routson Fernandus O (Ethel C) retired h14 Dewey av ⓞ
ROUX WILFRED J (Nora) **pres East Longmeadow Lumber Co Inc res Florida**
ROUX WILFRED L (M Virginia) **v-pres-treas East Longmeadow Lumber Co Inc h1366 South Branch Parkway Springfield**
Rowland Eleanor E (Mrs James H) emp Spfld Nat Bank h108 Pleasant
" James H (Eleanor E) patrolman ELPD h 108 Pleasant ⓞ
" Thomas W (Hazel) mail carrier PO Spfld h220 Elm PO (3) ⓞ
Roy Cyril A (May) emp Windsor Locks Conn h17 Parker (3) ⓞ
" Gilbert C (Charlotte M) emp Anderson Tool Co Spfld h124 LaSalle (3) ⓞ
" Philip E (Catherine M) bldg supt J G Roy Spfld h51 Westerview cir (4) ⓞ
" Rene C (Philomena) building cont 25 Decelles av h do
" Robert L (Joyce) eng Monsanto Chem Co h36 Porter rd (2) ⓞ
Ruark Ernest Rev pastor First Baptist Church h42 Parker (2) ⓞ
Rudkin W Harley (Rosalind H) reporter Spfld Daily News h26 Mapleshade av (4) ⓞ
Rudman Anna H Mrs r110 Maple
Rueli Frank A (Caroline T) clk VanNorman Spfld h10 Murray ct (4) ⓞ
Rufenacht George G (Eugenie) emp WECorp E Spfld h52 Wood av (2) ⓞ
RUSSELL INDUSTRIES INC props Shell Service Station and manufacturers Magneto parts lawn mower, outboard motor, chain saw repair 420 N Main pres Russell E Phelon v-pres Russell B Day
" William E (Shirley H) emp Spfld h99 Maple (5)
Russo Amerigo (Angelina) bus Somers Conn h20 Savoy av (3)
" Angelina (Mrs Amerigo) sten Associated Grocers Corp h20 Savoy av (3)
Rydstedt Alfred A painter r49 Mapleshade av RD2 Spfld
" George H (Mamie N) emp Burden-Bryant Spfld h84 Prospect (3) ⓞ
" S Hannah wid John A h49 Maplesahde av RD2 Spfld (2) ⓞ
" Shirley Mae dental asst Spfld r84 Prospect
Ryland Nathaniel B (Jacqueline C) patrolman ELPD h40 S Main (3)
" Samuel (Louise B) foreman WMElecCo Spfld h304 Elm ⓞ

SABOT LOUISE emp Whalen Drug Co Spfld r128 Elm
Sacco Andrew lab h131 Vineland av RD2 Spfld ⓞ
Sackett Robert D (Miriam A) emp MCCo Spfld h15 Westernview cir (2) ⓞ
SAFETY COUNCIL OF WESTERN MASSACHUSETTS exec v-pres James K Williams Jr 458 Bridge Springfield tels 7-1479 and 7-1470 **see p 352**
Safford Dean W (Merle W) foreman P&W Hartford h181 Pleasant (2)
" John M (Ruth) retired r27 Hanward Hill
Samble Charles (Geraldine) emp US Armory Spfld h30 High (3)
" Geraldine (Mrs Charles) bookbinder Spfld h30 High
" Harry Jr pres Belmont Laundry Inc Spfld h28 Westernview cir (3) ⓞ
Sambor Helen tchr Center Sch res Ludlow
Sample Owen K (Virginia B) gen foreman P&W Hartford h32 Pleasant (4)
Sampson Janice student r11 Hanward Hill (5) ⓞ
" John W (Sadie M) sales eng Lindberg Eng Co Chicago Ill h11 Hanward Hill (5) ⓞ
Sanburn Willis H (Marta M) sales mgr Spfld Foundry Co h112 Ridge rd (3) ⓞ
Sand John E (Dorcas) slsm Roskin Distributors Spfld h52 Helen Circle (3) ⓞ
Sanders Raymond F (Minnie P) elec R A Turner Co Spfld h100 Hampden rd (2) ⓞ

VALENTINE CONCRETE COMPANY INC. V Transit Mix Concrete 250 ALBANY ST. SPRINGFIELD 6-1856 PHONES 6-1857

Sandford Margaret Mrs (Chanticleer) res New York NY
Sandin Anna J wid Carl H h470 S Main ⓞ
" C Stanley (Dorothy K) moulder Chapman Valve IO and spec officer ELPD h 478 S Main (4) ⓞ
" Dorothy K (Mrs C Stanley) prop Dotty's Beauty Shop h478 S Main
SANDMAN COAL CO 215 Albany Springfield tel 2-1018 pres-treas Edward R Hass see bottom lines
Sands Homer J (Margone M) emp Spfld h47 Holland dr
Santaniello Albert welder r364 Parker
" Gabriel J (Muriel M) bus Spfld h124 Westwood av
" John farmer h364 Parker RD1
" Joseph (Lucille) forger Spfld r364 Parker
" Joseph C (Micholena T) upholsterer A Steiger's & Co Spfld h45 Young av (2) ⓞ
" Marjorie r364 Parker
" Nicola (Carmella) emp Diamond Match Co Spfld h188 Vineland av (3) ⓞ
" Patsy (Marjorie) welder Spfld h372 Parker
" Patsy welder Pease Co r364 Parker
" Salvatore (Theresa) clk Blue Moon of E Longmeadow Inc h23 Lombard av (4) ⓞ
" Salvatore Jr (Gary) emp Diamond Match Spfld r23 Lombard av
Sardam Eunice E asst sec H A Manning Co Spfld r12 Vadnais
Sarrasian Arthur (Mary) maint-mgr Growers Outlet Spfld h27 Gerrard av (2)
Sault Louis E (Margaret) mgr Gulf Service Station res Chicopee
Sausville Thomas A eng Windsor Locks Conn r28 Fifth
Sawyer Charles E (Ethel M) emp Spfld Rendering Co Spfld h32 Thompson
" Kenneth student r208 Maple
" Margaret M wid Edmond R h208 Maple (2)
" Thomas r208 Maple
Sayward Roland W (Eleanor) mech Standard Oil Co h117 Hampden rd RD1 (5) ⓞ
" Roland W Jr (Brenda) USAF r117 Hampden rd
" Ruth dental receptionist Spfld r117 Hampden rd
Scanlon Francis L (Ruth I) emp NET&TCo h56 Raffaela blvd (5) ⓞ
Schaeneman Lewis G (Mary E) acct Scovell Wellington Co Spfld h336 Pease rd (5)
" Lewis G Jr student r336 Pease rd
Scharmer Chester J (Barbara P) die setter WECo Spfld h49 Fairview (5)
Schelb Theodore W (Madeline A) mech Am B Co Spfld h287 Parker (4)
Schlafer Helena F (Mrs Frank F) v-pres Uhlmann's Bakery Inc h20 Dawson Spfld
SCHLATTER'S INC flowers 12 Pynchon Springfield tel 2-3107 and 437 Bay Springfield tel 3-9013 see top lines
Schools—see Classified Dir under Schools
Schrade Frederick L (Shirley M) mach designer P Mach Co h30 Pease rd (3) ⓞ
Schroeder H Fred (Jean V) slsm h24 Taylor (4) ⓞ
Scora Joseph B (Bertha M) emp Milton Bradley Spfld h334 S Main
Scott Gordon (Sarah) carp Van Nornam Tool Spfld h112 Hampden rd (3) ⓞ
" John T USA r112 Hampden rd
Scully Antonio h55 Alpine av (4) ⓞ
" Bruno J (Ida T) emp G&BCo h Alpine av c Grove av (3) ⓞ
" Michael Jr r55 Alpine av
" Robert USA r55 Alpine av
Sealander Ernest G (Ethel E) emp United Dairy h62 Mapleshade av (3) ⓞ
Seidel Ernest retired r91 N Main
Selegman Alvin (Eleanor) foreman WECorp Spfld r56 Somersville rd
Senecal Frank A (Etta R) slsm and kennels 188 Porter rd h do (3) ⓞ
" Raymond P (Helen L) emp T J Murray h208 Porter rd
" William J (Sarah A) emp Forest Products Co h156 Porter rd ⓞ
Serafino Joseph F (R Marjorie) emp General Ice Cream Corp Spfld h98 Parker (6) ⓞ
Settle John (Alberta) emp Hartford Conn h89 Maple (3) ⓞ
Sexton Mary B wid Ballard h10 Kibbe rd (2) ⓞ
Sharples Edmund M (Catherine A) emp P& W E Hartford Conn h60 Brae Burn rd (5) ⓞ
Shaw Arthur G (Alice M) emp Sisson Casket Co h42 Cooley av (4) ⓞ
" Carl E (Marjorie M) grinder Perkins Machine & Gear WS h304 S Main (3) ⓞ
" Donald C eng WWLP Spfld r44 Mapleshade av RD2 Springfield
" Donald E (Shirley A) checker P Mach Co h39 Lombard av (2)
" Eunice M opr Berkshire Plastics r Arthur G Shaw
" Eva M wid Gilbert M h246 Westwood av
" Grace C Mrs hskpr h72 Prospect (1)
" Jesse E (Lillian) retired h44 Mapleshade av RD2 Spfld (3) ⓞ
" Walter P (Bernice) Model Mkr Spfld h717 Parker
Shea Christine (Mrs William F) clk ABCorp h37 Helen Circle
" William F (Christine) mach Spfld Instrument Co h37 Helen Circle
Sheehan John J (Irene) h19 Anne ⓞ

SPRINGFIELD ICE & FUEL CO. 225 HICKORY STREET SPRINGFIELD MASS. Phone 2-5173 RANGE & FUEL OILS LOCKER STORAGE PROCESSED ICE

Sheerin Ann (Mrs Frank) clk Steiger's Spfld h54 Westernview cir (2) ⓞ
" Frank (Ann) safety eng Liberty Mut Ins Spfld h54 Westernview cir (2) ⓞ
SHELL SERVICE STATION Russell Industries Inc props 420 N Main
Shepard William L office mgr Bay State Bronze and Aluminum Co res Westfield
SHERATON HOTEL 70 Chestnut Springfield see p 366
SHERATON UPHOLSTERING CO James T Gormbley prop 56 Prospect see p 196
Sheremeta Michael (Florence) slsm Arthur Center Spfld h16 Converse Circle (4) ⓞ
Sheret George (Helen) emp H Conn h403 Elm (5) ⓞ
Sherman Charles H (Jane) retired h155 Kibbe rd RD1 (2)
Shippee Dorothy Mrs r91 Prospect
Shomak Vladam W (Mae M) emp Am Bosch Spfld h192 N Main (4) ⓞ
Shuart John D Jr (Mary J) labr tech CVCo IO h35 Greenacre la (5) ⓞ
Shubert Edward T (Marion D) emp Spfld h51 Birchland av (6) ⓞ
" Stephanie wid John r51 Birchland av
Shumway Elaine student r120 N Main
" Lenthal K (Vivian) emp P Mach Co Spfld h120 N Main
Siano Anniello (Christina) lab h62 Lombard (3) ⓞ
" James J prop Siano Sons Fish Mkt Spfld r62 Lombard
" Louis P r62 Lombard
" Matteo (Virginia) mason h46 Merline av (6)
" Richard USA r56 Mereline av
Sias C Augusta r17 Girard av
SIAS CYRIL W (Ada B) adjutant American Legion Gunther Rowley Post 293 and electrical contractor 17 Gerrard av h do (9) ⓞ see p 191
" Cyril W Jr emp Central Pharmacy Spfld r17 Gerrard av
" Ernest D elec Cyril Sias r17 Gerrard av
" Flora E emp Spfld Fire & Marine Ins Co r17 Gerrard av
Siciliano Antonio (Carmella) mason h617 N Main ⓞ
" Arthur F (Margaret) rural carrier PO h7 Gates av (4) ⓞ
" Frank D (Emma F) town sealer of weights and measures and mason h29 John (4) ⓞ
" Joseph A (Blanche) mason 41 Dearborn h do (5) ⓞ
Silk Owen J (Ruby C) mason h232 N Main
SILK RUBY C (Mrs Owen J) RN and prop Willow Wood Nursing Home h232 N Main ⓞ
Silvane Henry (Patricia) emp Sealtest Ice Cream Co Spfld h8 Converse Circle (2) ⓞ
Silver Foster C (Abia S) foreman Automatic Oil Heating Co Spfld h231 Parker (3) ⓞ
" Manning pres ABC Bakery res Spfld
Simone Raymond (Mary) upholsterer Ideal Upholstery Co Spfld h Vineland av (3) ⓞ
Simons Robert student r321 Prospect
" Samuel G (Helen R) ins Spfld h321 Prospect (3) ⓞ
" Warren (Lillian) insp Stevens Arms Chicopee Falls r Nicholas N Pocai
SIMPSON DEANE C mgr Forest Products Company res Hazardville Conn
Sinclair Alfreda D chief clk NET&TCo Spfld h94 Lasalle
Sisson Casket Co Louis Sisson prop 99 Shaker rd
" Louis D (Evelyn E) prop Sisson Casket Co res Spfld
Skala Joseph (Mary) emp Spfld h10 Knollwood dr ⓞ
Skelton Gurney W (Ruth) emp Tyler Equipment Corp h16 Kibbe ⓞ
Skiffington Edward H (Charlotte) USA r68 S Main
" James H (Mabel) emp Spfld PO h68 S Main (6) ⓞ
" James S USMC r68 S Main
" Mabel nurse ANC r68 S Main
Skillman Frank O (Helen H) retired h6 N Main
Slatcher Carrie M wid William E r Hazel M Mandigo
Sleeth Ernest W (Anne Y) emp Spfld h157 Pleasant (4) ⓞ
Sloan Donald M (Loretta) time keeper Spfld h56 Holland dr
" John D (Ruth N) emp Baldwin Duckworth div of Chain Belt Co h171 Elm (3) ⓞ
Small Saul (Rose) prop Small's Hatchery h317 Westwood av (5) ⓞ
Small's Hatchery Saul Small prop 317 Westwood
Smirnoff Nicholas (Harriet) bellman Highland Hotel h151 Mapleshade av RD2 Spfld (2)
Smith C Wendell (Phyllis M) carrier PO h66 Gates av (2) ⓞ
SMITH CHARLES F (Edna D) prop Charles F Smith Co res 41 Audubon Springfield
SMITH CHARLES F CO Charles F Smith prop Westinghouse and electrical appliances 71 Maple tel LA5-2667 see p 191
" Clark F USA r222 Pleasant
" Clayton M (Eileen) emp Wilson's Mink Ranch and real estate 460 S Main h do (2) ⓞ
" Donald E (Stella) emp Shawinigan Resins h54 Lee (3) ⓞ
" Doughal O painter r14 Park pl N
SMITH E LOVELL v-pres Package Machinery Co res Longmeadow
" Ethel F (Mrs Eugene N) tchr Spfld h29 Vadnais
" Eugene N (Ethel F) retired h29 Vadnais
" Florence N wid William J h26 Lasalle (2) ⓞ
" Frank H (Zilpha A) gen adv mgr G H Cigar Co Philadelphia h27 Pleasant (3)

PAWN AND DIAMOND CENTER
CASH LOANS On D,amonds, Watches, Cameras or ANYTHING OF VALUE
1653 MAIN STREET Tel. 2-6884 SPRINGFIELD, MASS.

" Frank Warren retired r278 Prospect
" Gaylord L (Dorothy T) slsm h222 Pleasant
" George E (Lorraine M) emp Armory Spfld h38 Vadnais (6) ⓞ
" George T (Elizabeth) state rep First Hampden dist h191 Maple
" Harry W (Margaret) acct Community Feed Store h228 Pleasant
" Homer A (Lucille) h152 Gates av
" Howard J (Helen V) station examiner USPO Spfld h51 Wood av RD
" Irene L Mrs wid Harold A h159 Pleasant ⓞ
" Irving (Josephine) h209 Allen (2) ⓞ
" Jasper A (Mary) emp G&B Mfg Co h21 Dewey av ⓞ
" John G (Bertha) prop Collins & Smith Spfld h14 Park pl (4) ⓞ
" Leonard N (Nellie F) retired h157 Dwight rd PO Spfld (2) ⓞ
" Luke J Jr (Dorothy E) asst mdse mgr Spaulding's Williamsett h321 S Main (4) ⓞ
" Margaret E tchr Center sch res Longmeadow
" Millard L (A Irene) pres-treas Millard L Smith Co Spfld h110 Gates av (2) ⓞ
" Neil student r Pleasant
" Perry M (Marjorie J) acct Scovell Wellington Co Spfld h26 Savoy av (3) ⓞ
" Phyllis (Mrs C Wendell) clk Brockway Smith Haigh-Lovell Spfld h66 Gates av
" Ray (Myrna) emp Chicopee h56 Westwood av
" Robert (Esther) slsm h25 Knollwood dr (3) ⓞ
" Roger C (Elizabeth M) mgr First Nat Ware h13 S Park pl (6) ⓞ
" Ronald student r228 Pleasant
" Ruth A r26 LaSalle
" Warren A r14 Park pl N
" Zilpha F r27 Pleasant
Smola Henry J (Nellie) foreman Spfld h139 Allen
Snarski Edward J (Gladys W) insp U S Armory Spfld h4 Veranda av (2) ⓞ
Snow Charles A spec officer ELPD h102 N Main ⓞ
" Donald T Jr (Polly) treas Spfld Moulders Inc Monson h70 Hanward Hill (3) ⓞ
" Russell E (Janet) tchr Birchland Park sch h72 Hanward Hill (5) ⓞ
Socco Andrew h Vineland av RD2 Spfld (1)
Solomon Sam (Esther) retired h316 Parker (2) ⓞ
" William D (Lena H) prop Superior Food Products Co 513 N Main res 170 Orange Spfld ⓞ
Soplop Michael W (Rita E) emp U S Rubber Co Chicopee Falls h96 Wood av
Sorel Julius (Marguerite) emp A Johnson h137 Kibbe rd RD1 (3) ⓞ
" William B r137 Kibbe rd RD1
Southwick Beverly E tchr S Manchester r25 Mapleshade
" Philip M (Margaret M) com trav h15 Taylor (3) ⓞ
" Royal K (Mildred E) emp Holyoke h25 Mapleshade av (3) ⓞ
Southworth Leo L (Ora J) retired h50 Prospect (3)
" Royal J emp Aetna Ins Co r50 Prospect
" Walden P (Avis) mill man Forest Products Co and lieut ELFD h109 Elm (3)
Soutter Lawrence F (E Maud) farmer h296 Somers rd (2) ⓞ
Spaulding Mary Ann E (Mrs Russell R) insp Diamond Match Co h326 S Main
" Russell R (Mary Ann E) elec CVCo IO h326 S Main
Spear Clifford E (Maude B) gear cutter Perkins Mach & Gear WS h50 Linden av (4) ⓞ
SPEAR LUMBER CO INC 50 Grand West Suffield Conn see insert opp Lumber in classified
" Robert C USN r50 Linden av
SPEED AND HEGEMAN real estate and insurance 54 Elm West Springfield tel 7-2604 see p 29
Speight Alice C reporter Spfld Daily News and nurse 61 N Main r do
SPEIGHT EDWARD B (Edward B & Leo M Speight) h30 School ⓞ see p 187
SPEIGHT EDWARD B AND LEO M contractors and builders 47 Pleasant see p 187
SPEIGHT LEO M (Kathryn C) (Edward B and Leo M Speight) h47 Pleasant (3) ⓞ see p 187
" Stephen L (Florence G) dentist 293 Bridge Spfld h33 Taylor PO Box 211 (2)
" Thomas W retired h61 N Main (2) ⓞ
" Thomas W Jr (Emily V) supt Water Dept h214 N Main c Westwood av (6)
Spencer Charles H (Mildred F) member EL school committee and emp Spfld Fire Marine h43 Elm (3) ⓞ
" Francis M (Patricia T) office mgr Spfld h33 Holland dr
" Fred E (Margaret C) asst baggage clk NYCRR h90 Wood av
" Reginald W (Doris S) supvr Bay State Wrecking Co WS h65 Helen Circle (3) ⓞ
Spinks John S E (Helen L) emp Arthur Fogarty Spfld h69 Lombard (5) ⓞ
Spitzler Oscar (Popular Food Market) res Hartford Conn
Sprague Wesley R (Margaret H) metallurgist in charge Am Saw & Mfg Co h303 Chestnut (2)
SPRINGFIELD DAILY NEWS 32 Cypress Springfield tel 2-3112 see p 373
SPRINGFIELD FIVE CENTS SAVINGS BANK 1319 Main tel 7-1451 see p 4
SPRINGFIELD GAS LIGHT CO 35 State Springfield Springfield Safe Deposit & Trust Co 14 Maple local collecting agency
SPRINGFIELD ICE & FUEL CO 225 Hickory Springfield tel 2-5173 see bottom lines
SPRINGFIELD INSTITUTION FOR SAVINGS 63 Elm Springfield tel 4-6411 Forest Park Branch 561 Sumner av Springfield Winchester Square Branch 844 State Springfield see p 2
SPRINGFIELD NATIONAL BANK 1531 Main Springfield tel 2-2141 see p 5
SPRINGFIELD SAFE DEPOSIT & TRUST CO 127 State Springfield tel 7-4321 Branch Lewis E Whitaker mgr 14 Maple East Longmeadow see p 8
" Scraping Co Felix E Pepper prop machinery rescraping and reconditioning 586 N Main c Gerrard av

SPRINGFIELD SUNDAY REPUBLICAN 32 Cypress Springfield tel 2-3112 see p 373
SPRINGFIELD UNION 16 Fort Springfield tel 3-1121 and 12 Harrison av see p 373
SPRINGFIELD WALLPAPER & PAINT CO 486 Bridge Springfield tel 3-4111 see back cover
SPRINGFIELD WINDOW CLEANING CO INC house cleaning etc 2 Day av tel LA5-2188 and 437 Orange Springfield tel 2-2842 pres-treas Leon J Kenyon Jr, v-pres Charles Davis see p 191
SPRINGFIELD YOUNG MEN'S CHRISTIAN ASSOCIATION 122 Chestnut see p 354
Sproat Dorr (Marion E) foreman Chapman Valve IO h22 Sanford (2) ◎
STANDARD TIRE SALES INC tire recapping, home appliances television etc 161 Chestnut Springfield tel 3-6666 see top lines
Stanley Blanche tchr Birchland Park sch res Spfld
Stawiarz Stanley (Katherine) emp Walker Farm h Markham rd (3)
StCharles June student r Henry Racicot
Stebbins Charles E emp Spfld Armory r24 Raffaela blvd
" Goldie D (Lillian V) retired h24 Raffaela blvd (6) ◎
" Joseph N emp city Spfld r24 Raffaela blvd
" Leslie W (Dorothy H) emp VanNorman Spfld h60 Lasalle (2) ◎
Stedman John (Virginia) slsm h13 Knollwood dr
Steele Charles H (Ruth E) emp WECorp Spfld h5 Fairview ◎
Steere Paul L (Carrie M) asst v-pres Federal Land Bank of Springfield Spfld h307 Prospect (2) ◎
Stellato Generino emp MBCo Spfld h124 Westwood av
" Gennaro G (Theresa G) emp Spfld h161 Westwood av (4) ◎
" James (Giovanina) farmer h126 Westwood av (2)
" James r164 Westwood av
Stenta Joseph A Jr (Philomena R) emp Spfld h61 Westwood av RD2 (4)
Stephens Eleanor student r2 Pine
" Morgan R (Angie R) emp R E Phelon Co h18 Knollwood dr (4) ◎
" Raymond (Emma) emp Spfld Armory h2 Pine (3) ◎
STERLING MEMORIALS (Andrew T and John E Jacobson) 18 Crane av see p 200
Stetson Beatrice (Mrs Orrin) emp Spfld Armory h off 362 Dwight rd (3)
" Orrin (Beatrice) emp Hood's Milk Spfld h off 362 Dwight rd (3)
Stevens Anita V (Mrs Richard I) clk E Longmeadow Pharmacy Inc h18 Crane av
STEVENS INC OF SPRINGFIELD floor coverings cleaning repairing storage and oriental rugs 828 State Springfield tel 3-0416 pres Joseph W Stevens, v-pres Joseph F Carey, treas David J Stevens see p 367
" Richard I (Anita) yardman Forest Products Co h20 Crane av (3)
Stevenson Priscilla M Mrs bench wkr P Mach Co h478 Chestnut
" Robert B agt Ry Exp Agency res Hazardville
Stewart George T (Mary M) office clk Forest Products Co and fireman ELFD h37 High (3) ◎
" John T (Mary T) mach Indian Motocycle h107 Maple (4) ◎
" Lewis J (Doris H) ins 145 State Spfld h78 Ridge ◎
" Mary M (Mrs George T) sec to supt schools h37 High
" Mary T (Mrs John T) receptionist Fisk Rubber Co Chicopee h107 Maple
" P Edgar (Pearl) inst WECo NY City h125 Prospect (4) ◎
StFrancis Nazaire retired h388 Elm RD2 Spfld
StGeorge Blanche wid William r7 Bettswood rd
Stirlacci Ralph A Jr (Eleanor A) slsm Spfld h11 Rogers rd (3)
St Joseph's Church—see Classified Directory
StMarie E Raymond (Lucille G) tool maker Spfld h35 Knollwood dr (3) ◎
St Michael's Church—see Classified Directory
Stockwell Alan J (Virginia J) eng IO h89 Ridge rd (4) ◎
Stoddard Edith wid Amos r231 Parker
Stoetzner Alfred mech Phelps Pub Co h110 Wood av
Stone Russell C (Thelma A) h610 Prospect (2) ◎
Stonier Wilson C Jr h20 Anne ◎
St Paul's Lutheran Church—see Classified Directory
StPeter Alice clk Lobel's Spfld r103 Vineland av
" Domonic (Elizabeth) mech Stelado's Garage Spfld r105 Vineland av
" Joseph S (Pasqualina) retired h105 Vineland av (2) ◎
" William D (Anna M) emp WECo Spfld h103 Vineland av (6) ◎
Stranch Anthony (Rita) roofer h77 Lombard (3)
" Margaret emp US Envelope Spfld r77 Lombard av
Strandberg Fred B (Ethel E) patternmaker Mfrs Pattern & Model Works Spfld h65 Fairview (4) ◎
Strandburg J Lawrence (Gertrude F) die maker P&W Hartford h9 Savoy av (5) ◎
Streeter Howard (Jessie) h90 Amherst (3) ◎
" Lester R (Joyce L) officer ELPD h17 Callender av ◎
" Shirley student r90 Amherst
Stuart Harriet A wid George r17 Rankin av
" Kenneth L (Edith M) emp NET&TCo Spfld h14 Redstone dr (6) ◎
Sugden Wilford A (Florence) USM h152 Elm (5) ◎
Sullivan Cornelius custodian Washington St sch r Mrs Mary F Thornton
" Daniel J (Jean) emp Diamond Match Co Spfld h58 Merriam (2) ◎
SULLIVAN T J COAL CO Reading Coal Connecticut Coke oil oil burners and fuel oil 436 Taylor Springfield tel 2-2181 see back cover
Summers Leo (Verna) emp Yale Clothing Co Spfld h7 Raffaela blvd (5) ◎

" Thomas J (Nellie T) retired h181 Elm (8) ⓞ
Superior Food Products Co William D Soloman prop 513 N Main
Surnier Harold M (Alice S) emp Am Bosch Spfld h84 Amherst (2) ⓞ
Susabel Shop Mrs Lila Alden prop gifts 382 Elm
Sutkovoy Zinovi emp WMElecCo h181 Chestnut ⓞ
Swan Hobart B (Vivian P) pres N E Carp & Paper Co Spfld h250 Pease rd
Swanson Alice Mrs r232 N Main
" Alma wid Alfred h6 Taylor av ⓞ
" Alex (Christina) retired h13 Fairview (2) ⓞ
" Grace retired r6 Taylor av
" Harry S (Ruth E) emp P Mach Co h8 Melwood av (5) ⓞ
" Minnie tchr Greenwich Conn r6 Taylor av
Swayger Mae C wid Charles r153 Pleasant
" Thomas F (Ruth L) cont 153 Pleasant h do (6) ⓞ
Sweeney Terrance W (Helen M) adjuster US Envelope Co Spfld h37 Hanward Hill (5) ⓞ
Sweet Life Foods Walter L Holden prop 178 N Main
Sweetman Henry W (Dorothy H) draftsman P Mach Co r181 Elm
" Honore F sec P Mach Co r181 Elm
Swenor Lawrence H (Mazie) gen foreman WECorp h612 N Main ⓞ
Swenson Harold E (Irene L) auditor Scovell Wellington Co Spfld h42 Pleasant ⓞ
SWETT BROS furnaces, boilers and air conditioners, Delco Heat oil, automatic oil burners Fiberglas home insulation Swett Bros alumaroll up awnings and automatic fuel oil service office and sales room 78 Island Pond rd Springfield tel 7-0293 see bottom lines
Swindlehurst Lee optometrist 52 N Main res Spfld
Sykes Elmer H (Lilla P) nurseryman Adams Nursery WS h714 Parker (4) ⓞ
Symmes Robert W (Mary I) emp Baker Extract Co Spfld h100 Elm
Sylvia Leonard A (Eleanor Z) sales mgr Loeb Mansfield Spfld h172 Prospect (2) ⓞ
Szurek Stanley J (Lena D) timekeeper Spfld h150 Allen

TACY ANNA (Mrs Frank) clk Spfld h220 Chestnut
" Frank (Anna) emp Spfld h220 Chestnut
Tanner John H (Jeannette D) slsm h225 Kibbe rd (4) ⓞ
Tassinari Dorothy emp NETCo Spfld r17 Wood av
" Nello P (Harriet M) upholsterer 17 Wood av h do ⓞ.
Taylor Richard J (Marjorie L) supv assembly method P Mach Co h24 Pease rd (4) ⓞ
Terenzi Guiseppe retired r57 Gerrard av
Tesini Adolpho emp Spfld r204 Allen
" Alice r151 Vineland av
" Barbara r204 Allen
" Henry emp P&W Hart r151 Vineland av
" Joseph emp Spfld h204 Allen (4) ⓞ
" Peter emp P Mach Co r151 Vineland av
" Ruth r204 Allen
" Umberto (Linda) emp town h151 Vineland av (5) ⓞ
Tesoro Emanuel (Anna B) emp Mass Mut Life Ins Co Spfld h5 Cosgrove (2) ⓞ
Tetreault Robert W (Joan M) h30 Anne
Tetro Dudley C (Mary C) emp Spfld h32 Knollwood (5) ⓞ
Therieau Muriel tchr Pleasant View sch r Spfld
Theroux Beatrice beauty parlor opr Hotel Charles r559 N Main
Thibodeau Amos mech Brown Transp Co WS r William H Chestnut
" Ann M wid George N emp NETCo Spfld r74 Chestnut
" Lewis F (Mary E) selector Spfld Sugar Co h39 Maple (5)
THIRD NATIONAL BANK & TRUST CO OF SPRINGFIELD 1387-1391 Main Springfield tel 3-1141 see front cover
Thodal Esther wid Waldemar emp Jensens Candy Co Spfld h111 Pleasant RD1 EL (1) ⓞ
" Frederick (Esther) lab eng Am Bosch Spfld h216 Chestnut (4) ⓞ
Thomas Deane E (Jessie E) bus opr Spfld St Railway Spfld h22 High (6) ⓞ
" Fritz O (Martha A) inspec Van Norman Tool Co h344 Maple (3)
" Kurt (Katherine J) receiving clk P Mach Co h450 Chestnut (3)
" Richard (Virginia) h13 Gerrard av (3) ⓞ
" Virginia (Mrs Richard) emp Diamond Match Co h13 Gerrard av
THOMAS WILLIAM E painting contractor 521 Parker r do see p 190
Thompson Charles W (Eleanor M) prop Whitney Instrument Co h14 Greenacre lane h do (2) ⓞ
" Elaine student h14 Greenacre lane
" Frank A (Josephine) emp Fire & Marine Co h513 Chestnut ⓞ
" Isabel wid Frank r Arthur Richards
" William E (Fannie) slsm h104 Maple
Thornton Arthur W (Eulalia G) metal wkr h105 Maple (2)
" Catherine C r341 Prospect
" Frank A house detective Kimball Hotel Spfld r341 Prospect
" Mary C purch agt Mt Holyoke College r341 Prospect
" Mary F wid Michael J h341 Prospect (5) ⓞ
Thorngrin Oscar E (Agnes J) retired h118 Hampden rd RD1 EL (2) ⓞ
Thresher Alan A emp WS r73 Birchland av
" Betty Louise sec Rafferty & Brown r5 Crescent Hill
" Harold (Louise) emp Chapman Valve h5 Crescent Hill (5) ⓞ
" Louise (Mrs Harold) clk town h5 Crescent Hill
" Ralph E emp Thompsonville Conn r73 Birchland av
" Samuel E (Grace E) emp WSpfld h73 Birchland av (6) ⓞ
" Samuel S emp Windsor Locks Conn r73 Birchland av
Thurner John (Beatrice E) ranch hand Wilsons Mink Ranch r57 Hampden rd (3) ⓞ

THYBERG REALTY CO (Ephraim S and David E Thyberg) real estate and fire insurance mortgages 1238 Parker at Wilbraham rd Springfield tel 7-1027 see p 369
Tibbetts Francis A (Marjorie M) USA r155 Maple
Tibbo Robert J (Doris) installer NETCo h41 Helen Circle (4) ◎
Tice Clyde A (Mary M) emp E Long Highway Dept h287 S Main (3)
TIFFT BROTHERS Third National Bank Bldg Springfield tel 4-7311 see back cover
TILO ROOFING CO INC roofing and siding contractors shingles 8 Arch Springfield tel 2-0715 mgr George Nortonen see p 360
TIMBER-CRAFT CO (Harold E Deavill and Richard Ellsworth custom woodworking 175 S Main see p 191
Tirrell Russell N (Doris A) h26 Anne ◎
Titcomb William N (Clara M) retired h18 Sanford (2) ◎
Tobin John P Jr (Elizabeth C) emp N E Casualty Co Spfld h9 Callender av (4)
" Rita A emp Spfld r28 Taylor
Tommy's Auto Body Gaetano Cappuccio prop 371 rear Elm
Tompkins Albert H (Ona F) emp GECo h37 Vadnais (2) ◎
Tootill George K (Lillian M) welder Westinghouse Elec Co Spfld h288 Allen (7) ◎
Torres Antonio A cabinet mkr Standard Time Spfld h62 Cooley av (3) ◎
" Anita M student r62 Cooley av
" Marie E student r62 Cooley av
Torrey Harold retired h Elmcrest (2) ◎
Tovet Edward E (Rhea R) slsm Linehan Package Store Spfld h22 Granby RD3
Town Hall N Main c Maple
Tranghese Albert (Hilda) emp Westinghouse Elec Spfld h10 Kingston av (3)
" Antoinette wid Felix r42 Lombard av
" Dominick R (Lucille) emp Milton Bradley Co h42 Lombard av (4)
" Hilda (Mrs Albert) opr US Armory Spfld h10 Kingston av
" William L mach Chicopee h42 Lombard av ◎
Trant Maurice J (Ruby M) retired h28 Birchland av (2) ◎
TRAVELERS INSURANCE CO Preston & Olmstead Inc 44 Vernon (501) Springfield see p 368
Traver Evelyn C wid Jay E Jr emp Congdon Poultry Farm h111 Hampden rd (9) ◎
Trembley Carl F (Ruth L) slsm Spfld h27 Rogers rd (4) ◎
Trenghis—see Tranghis
TREVALLION C W real estate 1653 Main Springfield tel 7-4042 see bottom lines
Trinceri John A (Frances H) mason h68 Gerrard av (4) ◎
Trongone Carmella wid Gaetano h61 Westwood ◎
" Salvatore E foreman Guild Bag Co Spfld r61 Westwood av
Trottier Henry J (Yvette J) draftsman WE Co Spfld h34 Westernview Circle (2) ◎
Troutman Robert (Virginia) tchr Birchland Park sch h46 S Main (2)
" Virginia (Mrs Robert) clk Forbes & Wallace Spfld h46 S Main (2)
Truell Harold A supt of schools h52 Allen (4)
Trull Samuel F (Martha W) bond repr Aetna Casualty & Surety Co Spfld h65 Westernview cir (4) ◎
Tuomey Gladys E (Mrs Robert S) sec Liberty Liquors Inc h29 Crescent Hill
" Robert S (Gladys E) traffic clk G&B h29 Crescent Hill (2) ◎
Turnberg Albin E emp E Long Highway Dept r38 Chestnut
" Edward L USA r257 Hampden rd
" Eric A (Ethel) emp E Longmeadow Highway Dept h36 Chestnut (11)
" Ethel M (Mrs Eric A) emp Bond Bakery Co Spfld h36 Chestnut
" Francis L (Eleanor G) insp of slaughtering town h257 Hampden rd (5) ◎
" Robert J (Amelia C) fireman ELFD and emp E Long Highway Dept h53 Chestnut (5) ◎
Turner Charles W (Jean) emp Spfld h17 Rogers (4) ◎
" George E USA r51 Melrose av
" Hazel M wid Alfred payroll clk A&P Tea Co h33 Granby
" Shirley Mrs emp US Armory Spfld h51 Melrose av (4)
" Wesley A (Helen E) eng G&B Mfg Corp h145 Hampden rd (3) ◎
Twohig Donald H elec Collins Elec Co Spfld r287 N Main RD2 Spfld
" Helen C emp Westover Field r254 Elm
" John (Louise) emp Suburban Plumbing Spfld h258 Elm (4) ◎
" Lenora M tchr Spfld r254 Elm
" Mary E wid Daniel h254 Elm (3) ◎
" Sarah A wid Thomas W h287 N Main (2) ◎
" William P (Eileen M) postmaster h Redstone dr
Tyler Equipment Corp 251 Shaker rd pres P B Tyler gen mgr and treas m Brook Tyler asst treas M Brook Tyler Jr
" M Brook gen mgr-treas Tyler Equipment Corp res Longmeadow
" M Brook Jr (Bessie K) asst treas Tyler Equipment Corp h22 Allen (3) ◎
" P B pres Tyler Equipment Corp res Longmeadow
Tyminski John (Stella) assembler WECo r Bertram Anderson
Tyrrell Electa wid Ernest r221 Maple

U S INSULATION CO (Andrew R S Buttercase and Arthur M Drinkwater) 65 Maple
" Post Office—see Classified Directory
Uhlmann Eileen M (Mrs Walter E) clk Uhlmann's Bakery h17 Greenacre la
" Henrietta r17 Greenacre la
" Walter E (Eileen M) pres-treas Uhlmann's Bakery Inc and emp WECo Spfld h17 Greenacre la ◎
Uhlmann's Bakery Inc 55 White av pres-treas Walter E Uhlmann, v-pres Mrs Helena H Schlafer, clk Mrs Eileen M Uhlmann
Ulich Daniel A (Olga) mach Package Mach h19 Fairview RD2 Spfld (4) ◎

CONVERSE-CARLISLE COMPANY
HUDSON ANTHRACITE, CONNECTICUT COKE, GULF FUEL OILS
TIMKEN SILENT AUTOMATIC OIL BURNERS
50 MILLMAN ST. 195 ARMORY ST. SPRINGFIELD, MASS. Tel. 6-6311

" John D (Marilyn C) office clk Eastern States Farmers Exchange Spfld h225 Elm (2) ⓞ
" Marilyn C (Mrs John D) clk Mass Mut Life Ins Co Spfld h225 Elm
" Michael D draftsman WECo Spfld r19 Fairview
Underhill Robert J (Vivian C) carp h46 Forest Hills rd
" Sarah wid Henry h26 Peach Tree rd (1) ⓞ
UNION CENTRAL LIFE INSURANCE CO THE Charles S Merriam mgr 1200 Main (609) tel 4-3166 Springfield see p 369
UNION TRUST CO OF SPRINGFIELD MASSACHUSETTS 1351 Main Springfield tel 2-1151 see p 6
UNITED FUND OF GREATER SPRINGFIELD MASSACHUSETTS INC 184 Mill Springfield tel 7-2691 see p 353

VADNAIS LUMBER CO INC building materials lumber roofing etc 1023 Page Boulevard Springfield tel 6-2135 see p 371
Vail Henrietta waitress r190 Chestnut
VALENTINE CONCRETE CO INC ready mixed concrete 250 Albany Springfield tels 6-1856 and 6-1857 see top lines
VALENTINE LUMBER & SUPPLY CO 102 Albany Springfield tel 2-3126
Valiquette Eugene mech Ray's Auto Body res Spfld
Valonen L Rudolph (Aili) emp Spfld h85 Parker (2) ⓞ
Vance Harley H (Ruth) emp Shea's Cleaners Spfld h8 Melvin av
VanDenburgh Ann nurse 203 Westwood av r do
Vanderscoff Paul (Lillian) supvr Am Bosch h27 Lee (6) ⓞ
Vandersingel Theodore P (Laura) retired h212 Parker (2) ⓞ
Vaughan Carl (Lillian) clk PO Spfld h30 Rankin av (3) ⓞ
Vecchiarelli Albert P shop foreman Bay State Bronze and Aluminum Co res Longmeadow
" Angelica wid Pasquale h9 Lombard av (3) ⓞ
" Angelo emp P Mach Co r9 Lombard av
" Angelo (Angelina) emp Monsanto Chemical Spfld h8 Merline av (8)
" Anthony (Jean) mech P Mach Co h124 Patterson (4) ⓞ
" Elizabeth clk WECorp r9 Lombard av
" Frank (Evelyn) emp Roy's Service St Spfld r9 Lombard
" Gloria office wkr Spfld r8 Mereline av
" Nicola (Theresa) retired h8 Mereline av ⓞ
" Richard N student r8 Mereline av
Vedda Barbara emp Carter Knitting Spfld r24 Dewey av
" Joseph G (Beatrice M) emp Monsanto Chemical Spfld h24 Dewey av (4) ⓞ
" Joseph V USA r24 Dewey av
Vedovelli Armand (Anna) welder Spfld h308 Allen
" Felix J (Helen F) pres Lucia & Vedovelli Inc h58 Denver Spfld (4)
Venard James (Jane) carp h382 N Main
Verani John (Sadie) carp Chapdelaine & Son Inc res Agawam
Vermette Herman W driver Interstate Bus Co h36 Helen Circle (3) ⓞ
Verteramo Catherine R clk Samuel Black Pub Co Spfld r18 Lombard av
" Eileen (Mrs Peter) bkpr Breck's Spfld h14 Lombard av ⓞ
" James (Carmella) gen cont 18 Lombard av h do (5) ⓞ
" Joseph (Agnes) mason h28 Lombard av ⓞ
" Joseph Jr (Mary) shop wkr r28 Lombard
" Paul (Regina) grading cont 39 Lombard av (3) h do
" Paul Jr mach opr r39 Lombard av
" Peter (Eileen) mason h14 Lombard av ⓞ
" Peter C mech Lyndale Garage Spfld r28 Lombard
Viens Alphonse J (Hazel R) emp Thompsonville Bottling Works Conn and fireman ELFD h81 Maple (3)
" Anna (Mrs Theodore W) emp Smith & Wesson Spfld h16 Vadnais
" Donald A student r81 Maple
VIENS RITA H prop Wee Flower Shop h79 Maple
" Theodore W (Anna) insp NYNH&HRR h16 Vadnais (2) ⓞ
" Wilfred A (Jennie M) emp Hartford Conn h191 Westwood av (7) ⓞ
Vincent Gladys M r603 N Main
Vinck Joseph P (R & B Bleach Co) res Spfld
Visneau Lillian H wid Norman F mach opr Sunshine Art Studio Spfld h48 Van Dyke rd (2) ⓞ
Vomacka Frank J (Johanna C) gen foreman H L Handy Co h9 Pleasant pl (5) ⓞ
" George C student r9 Pleasant pl
" Sylvia M student r9 Pleasant pl
vonTobel Herbert O bus driver Spfld St Rwy Co Spfld h197 Chestnut (2) ⓞ

WAGMAN—see Wegner
Wagner Edward retired r245 Shaker rd
Waide Walter E (Ruby B) chemist J H Breck Inc Spfld h40 Yale RD1 Spfld (4) ⓞ
Waite Charles H (Etta M) retired h13 Sylvester RD1 EL (3) ⓞ
" Harold (Rita) emp Titeflex Co Spfld h68 Helen Circle (4) ⓞ
" Helen tchr Spfld r Charles H Waite

HENRY M. CLARK CO. TEL. 7-0231 REAL ESTATE 270 WORTHINGTON SPRINGFIELD | J. G. MacMURRAY TEL. LA5-2002 EAST LONGMEADOW SUBURBAN PROPERTIES

Milk **F. B. MALLORY, INC.** Ice Cream Tel. 3-4118 45-55 POMONA STREET SPRINGFIELD Ice Cream

Wakefield Emily L wid Charles E r Hazel M Mandigo
Walb Clyde Jr (Eleanor) proc chief U S Armory Spfld h61 Lee (5) ◎
Walker Morton E (Edith C) state auditor h76 Elm (2)
WALLENGREN HENRY M (Mildred) pres Graham-Wallengren Funeral Home Inc Springfield h628 N Main (4) ◎ tel 4-3600
Walpole Woodworkers Inc A Louis Kilmer mgr 395 Shaker rd
Walsh Charles A Jr (Mary M) dist mgr Atlantic Refining Co Spfld h3 Ridge rd (5) ◎
Warner Nelson E h53 Euclid av
" Ralph S (Stella A) elec eng Am Bosch Spfld h349 Prospect (4) ◎
Warren John (Mary) eng Spfld h11 Cosgrove (3) ◎
" Robert (Dorothy) emp A&P Warehouse Spfld h37 Thompson
WARRINER PONTIAC CO 360 Main Springfield sales tel 2-6201 parts and service tel 3-7144 see bottom lines
Washburn Donald (Margaret) plumber Spfld h20 Day av
Waterman George retired r179 Elm
" George (Angelina) tool and die making foreman Spfld h18 Lyric (4) ◎
" Howard B (Rhoda W) mgr Crown Petroleum Co Spfld h668 N Main PO Spfld (4)
" Lawrence A (Sophia S) mech Westover Field h179 Elm (4)
Watts William J (Joyce M) lineman NET&T Co Spfld h256 S Main (4) ◎
Wave Beauty Salon Mrs Jane Andrew prop 59 Prospect
Weagle Robert E (Maude) carp 398 N Main h do ◎
" Robert J (Esther M) carp Spfld h396 N Main
Weake Edith C r22 Crescent Hill
" Frederick A (May S) cont Fred A Weake Inc h22 Crescent Hill (3) ◎
Weatherbee Dixon student r58 Mapleshade av
Webb Erna Mrs libr Forest Park Library Spfld h268 Prospect (5)
Webster Daniel M bus Spfld r51 Birchland av
WEE FLOWER SHOP THE Rita H Viens prop cut Fowers funeral designs etc 79 Maple tel LA 5-3663 see p 200
Wegman George (Eleanor) emp W F Young h264 S Main (4) ◎
Weidner George pres Bay State Bronze & Aluminum Co res Spfld
Wellman Charles (Mildred) heating eng Spfld h407 Elm (2) ◎
Wells Charles C (Lillian S) supvr U S Armory Spfld h169 S Main (4) ◎
" G Allison (Elizabeth K) emp Spfld Park Dept h29 Newbury av (3) ◎
Wenning Robert J (Marcella T) slsm US Envelope Co Spfld h LaSalle ◎
Wescott George W (Barbara A) truck driver Community Feed Co h38 Birchland av (2)
West Clifford F (Gertrude R) chauf E M Christianson h34 School (3)
" Ruth E student AIC Spfld r34 School
WEST SPRINGFIELD CO-OPERATIVE BANK Savings and Loans 37 Elm West Springfield tel 6-2780 see p 362
WEST SPRINGFIELD TRUST CO banking 85 Elm West Springfield see p 7 and back cover
Westberg Gerald M (Marjorie R) eng Spfld Wire & Tinsel Spfld h497 Prospect (4) ◎
Westerberg Albert W Jr (Emma M) prop Elm Oil & Asphalt Co Spfld r10 LaSalle (3) ◎
" Stella A wid William A hskpr YMCA Spfld h145 Hampden rd
WESTERN MASS ELECTRIC CO electric lighting and power station ft State office 73 State Springfield tel 4-8211 see insert in Agawam and Ludlow
Westfall Mizpeh B Mrs h42 N Main (1)
WESTFIELD SAVINGS BANK Westfield branch 120 Elm West Springfield
Wetstone Tobacco Co 509 Shaker rd
Whalen Thomas J (Jane F) emp Sears Roebuck and Co W Spfld h17 Hazelhurst av
Wheeler Fannie T Mrs tchr Birchland Park School res Spfld
" Fay F (Irene D) emp NYNH&HRR h175 Westwood av (3)
" Frederic A retired h7 White av (3) ◎
" Harley A (Constance) emp NY Central h175 Westwood av (3)
" Olive (Mrs William L) emp Sickle's h166 S Main
" Otis W (Alvine) h15 Westernview dr
" William L (Olive) emp Sickle's h166 S Main (4)
Whipple Barbara Ann nurse Wesson Maternity r14 Thompson
" Josephine clk B&ARR Spfld r55 Mapleshade av
" Kenneth G (Beatrice) emp P P Kellogg Co h14 Thompson
" Kenneth G Jr emp Hamiltons Windsor Locks Conn r14 Thompson
" Percy L mach W L Conn h55 Mapleshade av
Whitaker Hannah B (Mrs Ralph B) asst libr E L Public Library h39 Knollwood dr
" Lewis E mgr Spfld Safe Deposit & Trust Co res Spfld

GUENTHER & HANDEL INC.
7-9 STOCKBRIDGE STREET
SPRINGFIELD—Phone 7-4379
Delicatessen
Fancy
Groceries

" M Aileen wid Walter r382 Chestnut
" Ralph B (Hannah B) emp Spfld h39 Knollwood dr (4) ⓞ
Whitcomb Gardner L (Jean B) emp WECo Spfld h23 Hanward Hill (5) ⓞ
White Holger H (Lorraine V) emp E Spfld h 280 Kibbe rd (3) ⓞ
" Howard B (Marjorie R) sls mgr Brooks Bank Note Co Spfld h55 Elm (3) ⓞ
" Ida wid Edward F h16 Elizabeth (2)
" Malcolm R (Rose Marie) slsm Forest Products Co h38 Fourth
Whiteside John C (Jeanne C) USA h33 Dearborn (3) ⓞ
Whitfield Dorothy M Mrs auditor Sears Roebuck Spfld r80 Porter rd (2)
Whitkop George H (Angelina T) emp P Mach Co h10 Ridge rd (4) ⓞ
Whitney Bettie J (Mrs Gorham E) bkpr Adams & Buxton Co Spfld h27 Sanford
" Gorham E (Bettie J) insp Otis Elevator Co Spfld h27 Sanford (2) ⓞ
" Instrument Co Charles W Thompson prop 14 Greenacre la
Whittaker Arthur W (Emma) clk Spfld PO h27 Shaw (2) ⓞ
Whittemore Alfred L (Eva) emp Westover Field h7 Vadnais (3) ⓞ
Whittum Walter W (Marjorie R) pres-treas Walter Whittum Inc h48 Greenacre la (3) ⓞ
Whyte David (Jewel) emp Savage Arms h315 S Main (3) ⓞ
Widmer Earle K USAF r27 Dewey av
" Peter R (Blanche F) mach opr WECo h27 Dewey av (4) ⓞ
" Roland R USA r27 Dewey av
Wiejek Paul J (Valada) farmer h289 Porter rd RD1 ⓞ
Wieland Donald (Eleanor) elec Spfld h357 Parker
Wiest Charles E (Marion W) personnel mgr P Mach Co h223 Kibbe rd (2) ⓞ
" Marion W (Mrs Charles E) tech Buxton's Inc h223 Kibbe rd
Wiezbicki Eugene USA r736 Parker
" Stanley M (Genevieve S) prop Orchard Pharmacy IO h736 Parker (5) ⓞ
Wiggins Charles (Grace) retired h11 Wood av
Wike Orrison C (Beulah H) prod mgr Spfld h23 Brook (4) ⓞ
Wiley George F (Mae W) pres George F Wiley Inc h179 N Main
" George F Inc used car dealer 179-191 N Main pres George F Wiley, treas Mrs Mae W Wiley, clk of corp George F Wiley Jr
" George F Jr clk of corp George F Wiley Inc res Agawam
" Mae W (Mrs George F) treas George F Wiley Inc h179 N Main
" Violet Mrs h7 Dewey av
Wilkins Ernest A Jr (Dorcas L) prod supvr Westinghouse Elec Co Spfld h21 Kibbe rd (4) ⓞ
Willard Harry B (Sarah J) eng B&MRR h29 Wood av
Willcutt E Lydia dressmkr 78 Wood av h do
Williams Alice tchr Longmeadow h88 Prospect
" Andrew (Margaret) driver Associated Transport Co Spfld h39 Shaw (2) ⓞ
" Benjamin W (Rose M) switchman B&A RR h318 Elm
" Edward farmer r Mrs Shirley Turner
" Elizabeth A wid William H prop Moss Rose Dairy h592 Prospect ⓞ
" Evelyn r251 Allen
" Fay W Jr slsm Forest Products Co res Spfld
" Howard B (Beatrice E) prod mgr Mallory Milk Co Spfld h191 Chestnut (2)
" Jeannette med tech Westover Field r21 Brook
" Silas (Gladys H) retired h21 Brook
" Thomas A (Eileen T) eng WL h382 Chestnut (6) ⓞ
Williamson Jennie wid Fred r331 Elm RD2 Spfld
WILLOW WOOD NURSING HOME Mrs Ruby C Silk RN prop 232 N Main **see p 201**
Wilson Baxter D (Jonolyn) asst editor G&C Merriam Co Spfld h64 Helen Circle (4) ⓞ
" David M (Mary E) clk PO h10 Gates av (4) ⓞ
" Frank (Louise) carp h9 Lee (3) ⓞ
" Richard L (Arlene H) foreman H P Hood & Sons Spfld h61 Nelson (5) ⓞ
" Robert mech eng Hamilton Std r Frank Wilson
" Walter L (Olga) (Appliance & Service Co) h51 Rogers av (5) ⓞ
Wixon Claude (Jean) elec 302 Prospect (2) h do ⓞ
Wojcik Walter (Jean) painter h22 Holland dr
Wojtowicz Edward (Lillian) emp Package Mach Co h245 N Main (4) ⓞ
Wolcott Frederick D student r107 Prospect
" Quentin L (Geneva) emp US Armory Spfld h107 Prospect (3) ⓞ
Woldag Willy emp P&W Hart h391 Parker ⓞ
Wolf Herbert (Doris) mach h363 Parker
Wolfe Virginia C sten Forest Products Co res Ludlow

H. A. MANNING CO. DIRECTORY and MAP PUBLISHERS

Wolff Albert (Dorothea) emp Hampden Brass Co Spfld h19 Lee (4) ⓞ
Wolohan John R Rev pastor St Michael's Church h69 S Main
Wolpert Richard F (Irene M) insp Van Norman Mach Co h309 Maple (4)
Womble Alice L maid Stanley R Clark res Spfld
Wood Charles slsm r304 Shaker rd
" Cyril R (Bertha) emp Spfld Waste Co h95 Maple (2) ⓞ
" Donald E (Irmgard L) emp Am Bosch Co Spfld h152 Elm (4) ⓞ
" Elbert R h277 Maple (3) ⓞ
" Jean tchr Pleasant View sch res inq do
" LeRoy H (Helen M) emp H P Hood & Sons Spfld h59 Parker (3) ⓞ
" Marjorie F nurse Wesson Maternity Hosp r59 Parker
" Raymond W (Marjorie) mach Pkg Mach Co h301 Shaker rd RD1 EL (4) ⓞ
" Raymond Jr USN r301 Shaker rd
" Robert D (Jeanross) mgr Friendly Ice Cream W Spfld h37 Franklyn (4) ⓞ
Woodard Beaman O (Frances M) emp Olney W Woodard Ins Co h59 Ridge rd (4) ⓞ
Woodcock John (Ivy) emp Chapman Valve Co IO h634 Parker (2) ⓞ
Woods Gerald J emp Hamilton Propeller r48 Van Dyke rd
" Mary C (Mrs Thomas Jr) demonstrator Stanley Home Products h147 Vineland av (4) ⓞ
" Thomas Jr (Mary C) mech RD Jones Inc Spfld h147 Vineland av (4) ⓞ
Woodward Henry S (Mildred) farmer h261 Allen RD1 EL (2) ⓞ
Woodworth Chester h Ridge rd
Woolverton Janet K wid T Neal emp GMAC Spfld r112 N Main
Worth Mina Mrs r232 N Main
Worthing John L (Eileen) bldg cont 332 Elm h do
" Lawrence E (Ruth) carp h330 Elm RD2 Spfld
" Wilfrid O (Margaret) building cont 344 Elm RD2 Spfld h do
Worthington Walter R (Edith L) emp Chapman Valve IO h19 Sanford (2) ⓞ
Wright John W (Verna M) emp ALA Spflf h20 Thompson
" Merritt A (Elizabeth M) milk slsm General Ice Cream Corp Spfld h236 Parker (5) ⓞ
" Robert M (Bertha B) sta eng Spfld h232 Parker
" Vera sec Holyoke r23 Wood av
" Verna M (Mrs John W) emp Buxton Inc h20 Thompson
Wyman Frank L retired r71 Edmund

X RESTAURANT AND COCKTAIL LOUNGE Allen J Jaycox mgr restaurant 505-509 Sumner av at the "X" Springfield tel 6-9527 see p 367

YARNELL ROY O (Marjorie E) emp Hartford Conn h115 Pleasant (4) ⓞ
Yeomans Richard W (Lillian C) h63 Birchland av PO Box 881 (9) ⓞ
" Richard W Jr (Doris) wood wkr Timber-Craft Co h Ronald rd (2)
Yesacavage Agnes clk Liberty Mut Ins Co r9 Garland av
" Dorothy switchboard opr NET&TCo r9 Garland av
" William J (Evangeline A) emp Westinghouse Elec Spfld h9 Garland av (4) ⓞ
Yosko Norman (Ann B) physician 315 N Main h do (4) ⓞ
Young Benjamin (Audrey) emp WSpfld r99 Maple
" Benjamin B gunfitter Smith & Wesson Spfld r17 Rogers rd
" David (Hazel M) foreman Westinghouse Elec Co Spfld h457 S Main (4) ⓞ
" David H Jr (Elaine M) supvr Actuarial Monarch Life Ins Co h43 Knollwood dr (3)
" Irving N (Florence B) emp P Mach Co h96 S Main Box 804 EL (4) ⓞ
" Norman A (Shirley B) emp Harvey Whipple h25 Crescent Hill (3) ⓞ

YOUNG MEN'S CHRISTIAN ASSOCIATION 122 Chestnut Springfield tel 6-8361 see p 354

ZABROWSKI LEON (Anne) emp MCCo h168 Hampden rd (2)
Zacher Charles A h77 Parker
Zack Eugene E (Juliet) emp GECo h62 Westernview cir (2) ⓞ
" Juliet (Mrs Eugene C) sec Diamond Match h62 Westernview dr (2) ⓞ
Zampiceni Anthony (Frances M) emp W Spfld h7 Dale (4) ⓞ
Zarlengo Gaetano retired r7 Kingston av
" John (Josephine R) asst shipper Van Norman Spfld h7 Kingston av (4) ⓞ
Zeiler Delmar H (Irene B) fireman NYNH &HRR h223 Hampden rd (5) ⓞ
Zeo James V (Lily) emp 192 White Spfld h102 Parker (2) ⓞ
Zepke Eric M (Florence A) prop Eric's Grill h229 Shaker rd (5) ⓞ
" Florence A (Mrs Eric M) waitress Eric's Grill h229 Shaker rd
" Henry A (Elle) tailor and cleaner 227 Shaker rd h do (2)
" Mary wid August h225 Shaker rd
Zimmerman Margaret tchr Center Sch res inq do
" Ronald (Margaret) steam-fitter Spfld h 171 Maple
Zito Nicholas A (Charlotte) emp Spfld Armory h30 Benjamin
Zollo Joseph emp Spfld Armory r Raffaela blvd
Zuccala Frank (Rose) crayon wkr Milton Bradley Spfld h181 Patterson av (3) ⓞ
" Immaculate r8 Acorn
" Joseph (Jeanne) h8 Acorn
" Rose (Mrs Frank) emp US Envelope Co Co h181 Patterson (3) ⓞ
" Salvatore F (Florence) emp US Rubber Co Chicopee Falls h45 Wood av
" Vincent emp city Spfld h8 Acorn (2) ⓞ
Zuccalo Antonio emp Spfld r43 Wood av
" Frank J (Violet A) h100 Wood av (4)
" Theresa wid Dominick h43 Wood av ⓞ
Zucco Emilio J (Lenora V) mach Diamond Match Co Spfld h Euclid av (4)
" Lenora V (Mrs Emilio J) emp Diamond Match h16 Euclid av (4)
" Peter (Concetta) retired h16 Euclid av ⓞ

FORBES & WALLACE SHOPPING CENTER FOR WESTERN NEW ENGLAND

MANNING'S

East Longmeadow Numerical Street Directory

1953

Copyright 1953, by H. A. Manning Co.

Containing a full list of streets and roads, with the dwellings and stores located thereon. Residences and places of business are designated by their street numbers, numerically arranged. Where the houses are not numbered, the householders are arranged in the order they come on the street. Figures in parentheses following names, indicate number of room, suite or apartment in building.

ACORN STREET
From Vineland av to RR tracks. C-2
8 Zuccala Vincent
8 Zuccala Joseph
13 Rouneliotes Mary

ALBANO DRIVE
From Michael east to Theresa. B-8

ALLEN STREET
Continuation of Allen, Spfld at Parker to Hampden line. A-11
9 Aitkins Mark
11 Price Charles A
15 Price Charles A, Jr
21 Knapp, Gaylord D
22 Tyler M Brook
29 Edwards William G
40 Roesler Peter
52 Truell Harold A
55 Regnier Armand T
59 Bozenhard Frank
60 Paige Timothy V
119 Fisk Laura
135 Pumadore William
139 Smola Henry J
150 Szurek Stanley J
169 Hayes George Jr
189 Melbourne Brisbane
198 Vacant
199 Osterman Gerald
204 Tesini Joseph
209 Smith Irving
231 Lindburg August D
248 McGrath John
251 Connors Charles J
257 Gardner Heber H
261 Woodward Henry S
267 Pease Howard
270 Farnham Frank
280 Herrick Lincoln
281 O'Neil John P
288 Mead Arden F
308 Vedovelli Armand

ALPINE AVENUE
From Veranda av southerly to Grove. D-4
26 Argiro Domenick A
40 Bono Ettore P,
55 Scully Antoine
75 Cuccarese Vincenzo
76 Bono Andrew

ALTA CREST STREET
From Morningside westerly. B-2

ALVIN STREET
From 27 Fairview to John. C-4
7 Luchevich Wasily

8 Matolianitz Matfey
16 Rinkewitch Demian

AMARETTA AVENUE
From Londergan pl westerly. A-1

AMHERST STREET
From Dwight rd easterly. C-1
80 Cochrane Mae
84 Surnier Harold M
90 Streeter Howard
91 Jorey Robert
101 Jardine John Reginald, elec
106 Johnson William F

ANNE STREET
From Helen Circle northerly. B-5
7 Brown Fred W Jr
8 Clark Lydia S
11 Esposito Pasquale C Jr
12 King Earle M
15 Nasman Eric E
16 O'Brien Thomas R
19 Sheehan John J
20 Stonier Wilson C Jr
25 Carron Maurice E
26 Tirrell Russell N
29 McDermott James F
30 Tetreault Robert W
33 Howe Gilbert S
34 Pieczarka Thaddeus T
37 Benis Victor P
38 Murphy Paul A

ANSONIA STREET
From Van Dyke rd to Braeburn. B-4

ARCH STREET
From Linderdale southeasterly. D-3

ASH STREET
From Dewey southeasterly. D-4

ATHENS STREET
From 185 Dwight rd easterly. B-1
33 Gewinner Walter J
36 Mazzaferro Vincenzo

AUBURN STREET
From 103 Gates av to Thompkins. B-5
No houses

AUDUBON STREET
From White at City line northerly. A-1

AVERY AVENUE
From end Cooley av. D-2
Christenson Violet

BALDWIN STREET
From Maple av northerly. F-4

BARNUM STREET
From 603 N Main to Springfield line. A-1
15 Harty John
27 Rice Stephen W
45 Pappelardo Joseph

BARTLETT AVENUE
From Saugus av northerly. C-2
Gagner Earl Lee

BENJAMIN STREET
From Hazelhurst av to RR tracks. A-2
30 Zito Nicholas A
40 Gaudenzi Guido J
40 Guarnieri Angelo

BETTSWOOD ROAD
From 89 Somers rd to Pease rd. K-10
7 Fulton Alexander M
11 Christianson Edward N
15 Gasperini Ray D'Amico

BIRCH AVENUE
From Young av to Dale C-3
70 Lombardi Angelo
70 Lombardi Roofing Co
91 Gareffa Theresa

BIRCHLAND AVENUE
From Pleasant north westerly. E-7
15 Anderson Frederick
16 Moore Nellie A Mrs
20 Hutchinson Everett C
28 Trant Maurice J
36 Potter Harold
38 Wescott George W
41 McCullough Robert F
46 McCullough Hartley
51 Shubert Edward T
59 Didas Gerald C

ARMORY LEHIGH FUELS, INC.
FUEL OILS E. R. HASS, Pres.-Treas. OIL BURNERS
215 ALBANY STREET Tel. 2-5137 SPRINGFIELD, MASS.

Birchland av (continued)
63 Yeomans Richard W
69 Redin Walter H
73 Thresher Samuel E
76 Adams John
80 Lockhart Charles J

BIRD AVENUE
From 146 Vineland av to Bartlett av and Patterson av. C-2

BLOSSOM DRIVE
From Pease rd northerly. L-4

BOND AVENUE
From Prospect to Shaker rd. G-5

BRAEBURN ROAD
From 600 N Main to end. B-2
22 Bean Mabel E
28 Johnson Arthur E
37 Johnson Evelyn H
42 Cella Victor E
60 Sharples Edmund M
63 Paine Robert C
85 Duprey Abraham
94 Headle Herbert W
102 Duquette Alfred F
111 Joseph C Plante & Sons
111 Pante Joseph C

BREEZY KNOLL ROAD
From 231 Mapleshade av southeasterly. D-7
DeYoung Milan
40 Bryson J Hunter
47 Dix Gordon

BROOK STREET
From 89 N Main northeast to Elm. E-6
8 Kenworth Fred
9 McCarthy William T
11 Ellis Mabel M
12 Cooley Clarence B
17 Haetinger Carl M
21 Williams Silas
22 Ashley F Donald
24 D'Arcy John J
29 Craver Nelson
29 Craver Dorothy B Mrs, nurse
30 Chandler Walter C
31 Halvorsen John A
34 Gowash Francis E
34 G & G Tree Service

BROWN STREET
(Proposed not laid out)
From Dwight rd easterly. C-1

BURT AVENUE
From Westwood east to Savoy av. F-2
5 Herzog William A
9 Meakin George
10 LaFaille Roger
16 Lachut John L

BURT STREET
From Gerrard east to Nelson. B-2

CALKINS AVENUE
From 96 N Main westerly. E-5
7 Ogden Lena M
9 Day Everett E
9 Lamarche John
11 Hamel Clifford R
13 Clerihew Andrew
16 Craig Earl
19 Brodeur Joseph
16 McCormick James E

CALLENDER AVENUE
From 60 S Main to Pleasant. E-6
7 Folkins Ralph W
9 Tobin John P Jr
10 MacNeil Clifford J
14 Rose Ludwig
15 Peterson Alma C
15 Peterson Gunner
17 Streeter Lester R
20 Mason Lyman E
24 Mason Wilbur

CARVILL AVENUE
From south of Jacques northerly. G-5
41 Vacant

CENTER SQUARE
Intersection of 7 roads at center of Town, S Main, Prospect, Pleasant, Elm, Maple av, N Main and Shaker rd. F-5
6 Rita's
8 Dunbar Ann
10 Girard's
10 ABC Bakery
16 Pratt's Esso Servicenter
38 Pappas Barber Shop
38 Nooney Sanford P, hardware
Town Hall
Public Library

CHESTNUT PLACE
From byd 52 Chestnut. H-6
Ramsay Robert Jr
Bass Ernest O

CHESTNUT STREET
From S Main to Prospect. H-6
12 Kibbe Milton H
18 Jeanotte Arthur
36 Turnberg Eric A
44 Albert Raymond
46 Meade Mary Mrs
49 Kibbe Alfred A
52 Hughes William T
— **Chestnut pl begins**
53 Turnberg Robert J
64 Reall Frederick J
74 Downey Raymond J
85 Clay Arthur
115 Clay Leonard W
132 Raimondi Emel V
136 Mascaro Nicholas
137 Mitchell Byron W
140 Mascaro Frank N
143 Mumford Emily B Mrs
144 Clark Lloyd C
181 Sutkovoy Zinovi
183 McNeilly Carl J
186 Mascaro Herman A
187 Cleveland Lillian G Mrs
190 Ravening Alfred W
191 Williams Howard B
197 Von Tobel Herbert O
200 Duggan Charles J
201 Birnie John M
201 LaBella Charles
210 LaBella Charles, bldg cont
216 Thodal Frederick
220 Tacy Frank
256 Donovan William E
259 Hedlund Walter G
275 Eric's Grill
301 American Saw Mfg Co
Package Machinery Co
303 Sprague Wesley R
381 Koshinsky Joseph F
382 Williams Thomas A
389 Hogan John R
419 Donnelly James T
420 Donnelly Harry S
449 Hood Leo A
450 Christianson Harry L
450 Thomas Kart
456 Christianson Harry C Jr
478 Stevenson Priscilla M Mrs
509 O'Brien Alvin S
513 Thompson Frank S

CHURCHILL DRIVE
From Maple av north to Franconia Golf Course. F-1

CLIFF STREET
From Westwood av to Veranda av. C-4

COLONY DRIVE
From Pleasant north to North Circle dr. B-8

CONANT STREET
From Westwood av southeast to Lindendale. D-3

CONGRESS BOULEVARD
(See Barnum)

CONVERSE CIRCLE
From opp 23 Vadnais westerly C-5
3 Lieberwirth William
7 Barclay William M Jr
8 Silvane Henry
11 Murphy John E
12 Davis Eugene M
15 Pleu Walter G Jr
16 Sheremeta Michael

COOLEY AVENUE
From Vineland to Avery. D-2
42 Shaw Arthur G
50 Ballard Theodore I
62 Torres Antonio
Ouellette Gertrude Mrs

CORNELL STREET
From Dwight rd easterly. C-1
No houses

COSGROVE STREET
From Indiana at 307 N Main easterly. C-1
1 Corbiere Henry J
Corbiere's Orchestra
5 Tesoro Emanuel
9 Carty Hazen W
11 Warren John D
12 Longo Frank

CRANE AVENUE
From Maple northerly. F-5
McCormick Longmeadow Stone Co Inc
3 Jacobson Gotfred W
3 American Legion Home
8 Gramse Edward J, dentist
9 Feld Ethel M
15 Connors Julia N
18 Crooker Norman T
18 Sterling Memorials
20 East Longmeadow Lumber Co Inc
20 Stevens Richard I

CRANE COURT
3 Vacant

CRESCENT HILL
From Prospect easterly. G-5
4 Morton Garfield
5 Thresher Harold
6 Downton Charles E
9 Hebert Richard C
10 Packard Charles F
14 Graves Harold W
15 Reed Philip A
18 King Robert J
19 Jordan Scott C
21 Langan Mary A
22 Weake Frederick A
24 D'Antonio Alfred
25 Young Norman A
28 Patterson Harry L
29 Tuomey Robert

CROSS STREET
From Nelson east to Meadow. B-2

DALE AVENUE
From Birch to Waterman. C-3

DAVIS DRIVE
From 154 Hampden rd to end. I-10
14 Dejongh Harry

DAWES STREET
From end of Revere northerly. A-6
9 Peterson Ragnar J

DAY AVENUE
From Mapleshade av northerly. C-6
1 Lafferty Kenneth M
2 Springfield Window Cleaning Co
2 Kenyon Leon J, Jr

Day av (continued)
3 Cochran Matthew
4 Nilson Bertil
5 Beach Weston F
6 Vacant
7 Hird John W. 2nd
8 Andrews Alfred W
9 Gour Robert
10 Caffrey Thomas J
11 Liberatori August M
11 Richard Realty Co Inc
12 Everitt Willard E
14 Prendergast Timothy
15 Hamell Edward
18 Rehbein Herman C
20 Washburn Donald
21 Blomgren Wallace E
22 Antaya Charles
23 Fleury Donald

DEARBORN STREET
From 333 N Main past Thompkins av. B-4
12 Morton Harold S
17 Hartwick Loranca R
17 Miller Caroline H Mrs
33 Whiteside John C
41 Siciliano Joseph A

DECELLES AVENUE
From N Main to Springfield line. A-2
23 Duffy Raymond
25 Roy Rene C
25 Roy Rene C, bldg cont

DELL STREET
From Birchland Park westerly. E-6
3 Huff Gahart
7 Zampiceni Anthony
27 Hall Lyman H
32 Vacant

DENSLOW ROAD
From 463 Shaker rd Longmeadow line. K-2

DEWEY AVENUE
From 170 N Main southwesterly. D-4
7 Wiley Violet M Mrs
14 Routson Fernandus D
24 Smith Jasper A
24 Vedda Joseph G
27 Widmer Peter R

DONALD AVENUE
From Cooley av north to Young av. C-2
24 Hamel Romeo
30 Ellsworth Douglas
31 Bressette Harvey B
39 Molinari William

DONAMOR LANE
From Maple northerly. F-4
1 Kendall Albert J
5 Johnson Rudolph J O
9 Moffatt Howard J
10 Beaton Arnold R
11 Vacant
18 Vacant
21 Gilchrist Thomas W
24 Bulgu Eugene W
25 Vacant
31 Hutchinson Donald C
House under const
House under const
House under const
House under const
House under const
36 Haetinger Carl W
House under const
House under const
51 Hazen William
52 Vacant

DORSET STREET
From 617 N Main to Springfield City line. A-1
32 Chiodo Myer
35 Basile James J
39 Pooler Ralph
39 Before Robert N

47 Kennedy Mildred
54 LaFountain Wallace

DWIGHT ROAD
Continuation of Dwight rd (Springfield) left side only from Sumner in E Longmeadow. B-1
131 Kirwan George F
135 Pratt John D
141 Manning Harold
147 Edson Richard P
153 Barrett Thomas E
157 Smith Leonard N
161 Larson Frederick G
165 Greene Richard J
171 Brown Emlin N, Jr
175 Hodges Robert M
185 Aleks Benjamin F
215 Mazzaferro Vincent T
339 Hartshorn Irving C
362 Butler Fred J
362 Stetson Orrin
362 Linscott Robert H

EAST CIRCLE DRIVE
From Porter rd north to North Circle Drive. B-8
7 Fraser William C
9 Kasmer John S
15 Coan Prescott
26 Knox Barron D
29 Armstrong Fritz A

EDMUND STREET
From 99 Maple northerly. F-4
8 Condon Clark H
House under const
22 Chmura Joseph
25 Gushee Roger H
28 Anderson Frank O
36 Falk Edwin A
40 Falk Petrus
44 Anderson C Henning
45 Hannah Douglas J
49 Matthew Norman J
53 Pallatino Quito A
57 Langone C James
58 Cummings Richard C
71 Hughes Marie B Mrs
73 Cohen Louis
74 Messer John H
80 Bourgeois Arthur J
87 Lindstrom Axel B C
95 Bryant Carroll W
95 Hanrattie Paul O
96 Mason Ivan
96 Lindstrom George

ELIZABETH STREET
From Shaw to Alvin. C-5
16 White Ida
17 Johnson Arthur L

ELM STREET
From Main at Center sq northeast to Springfield line. D-5
34 Leon E Everett
36 Metcalf Joseph B
37 Corbett Lloyd S
41 Johnson Arthur W
43 Spencer Charles H
44 Belden Edward A
48 Freeman Ralph E
54 Crandall Ralph C Rev
55 White Howard B
57 Robinson Neil C
60 Knight Gordon K
61 Rainey Earl S
70 Flanders Edmond P
72 Dion Marie G Mrs
73 Johnson Elof
76 Walker Morton E
78 Dawe Lorenzo T
88 McClenaghan Raymond S
91 Mason Clara A
92 King Arthur G
95 Bourgeoise Wrayburn
100 Symmes Robert W
105 Goodrich Forrest R
106 Everett Clayton
107 Rock Henry H
109 Southworth Walden P
110 Anschutz Donald E

113 Golding William J
116 Goodrich Henry
119 Goodrich Frank L
120 Vacant
127 Flagg Charles C
128 Griswold Yuba M Mrs
135 Hendrick William S Jr
146 Gurney Kenneth
House under const
152 Suyden Wilford A
169 Mote James E
171 Sloan John D
173 Powers Roger M
175 McCarthy Robert H
177 Farashian Sarkis S
179 Waterman Lawrence A
181 Summer Thomas J
187 Richards Elmer J
203 Phillips Elliott G
204 Ryland Samuel P
210 Ryland Samuel
215 Garlic George W
220 Rowland Thomas W
224 Juskolian A Berge
225 Ulich John D
227 Vacant
228 Gagnon Henry
231 Pugliano J
232 Ferrero Ernest J
233 George George W
237 Nystrom Arthur F
243 Manitsas Vasile M
247 Hogan James F
252 Donald E Wood
254 Twohig Mary E Mrs
258 Twohig John B
262 Eberhart Arthur H
280 Newell Chandler W
296 Lombardi Dominic
305 Childerhose Samuel
313 Edmonds Victor
313 Ethier Leo M
315 Ethier Mastie
318 Williams Benjamin W
330 Worthing Lawrence E
331 Pierce Merton H
332 Worthing John L
344 Worthing Wilfred O
345 MacMurray J Gordon
346 Kenison Radcliffe F
349 MacKay Hilda B Mrs
350 Haskins Edward A
351 Howlett Augusta L Mrs
352 Phinney Gordon M
355 Gervais Gerard M
358 Mahaney Charles E
364 Bigelow Charles A
371 Cappuccio Gaetano F
371 rear Tommy's Auto Body
377 Orsini Victor
378 Laino Regina
381 Moon Charles R
382 Alden John W
382 Susabel Shop, gifts
385 Babcock James W
388 Bilton Albert C
388 St Francis Nazaire
399 Harvey Harold
399 Vacant
403 Sheret George
407 Willman Charles
411 Hooben Fred J
412 Monat William
416 Marcoux Edward
House under const

ELMCREST STREET
From opp 160 Elm easterly. D-6
Torrey Harold
Birchland Park School

EUCLID AVENUE
From Gerrard av to byd Lombard. B-2
16 Zucco Peter
16 Zucco Emilio J
53 Warner Nelson E
62 Johnson Harry H

FAIRVIEW STREET
From Mapleshade av to byd Shaw. C-4
5 Steele Charles H
13 Swanson Axel
Vacant

Fairview (continued)
Vacant
19 Ulich Daniel A
22 Manning John R
27 Dustin Edgar C
30 Johnson Robert J
32 Lewinson Lizzie C
40 Cicchetti Daniel A
41 McDonald Thomas H
43 Fournier Russell J
44 Maestrone Joseph
49 Scharmer Chester J
59 Malmstrom Ray E
60 Hanson Russell
64 Erickson Carl S
65 Strandberg Fred B
70 Bouvier Arthur C
71 Flathers Anna Mrs

FERN STREET
From Voyer av southwesterly. D-3

FIELD STREET
From end of Birchland av westerly. D-6

FIFTH STREET
From 74 Edmund east and west. E-4
28 Frederickson Frank R
29 Dalessio Felix A

FIRST STREET
From Edmund westerly. F-3
11 Kern Otto
11 Jacobson William N
12 Anderson Arthur W, painter

FISHER AVENUE
From 61 Westwood av to end. D-3
28 Faulkins Raymond C
35 Carabetta Dominick R
35 Rascala Anthony

FLOWER STREET
From Shore northerly. A-4

FOREST HILLS ROAD
From near 60 Allen northerly. A-11
5 Brown Ellwood
30 Dreyer Herman J
36 Hick Willard E, Jr
37 Rockwood Ainsley D
41 Cox Charles J J
46 Underhill Robert J
47 Pearson Carl A
52 Moran Robert G

FOURTH STREET
From Edmund east and west. E-4
1 Lightcap John P
3 Vacant
4 Elmer Donald G
8 Hannah William R
11 Forbush Harold E
28 Benson Ralph
31 Beck John E
32 Bendtson Henry O
36 Knies John M
38 White Malcolm R
39 Clason George

FRANKWYN TERRACE
From 151 N Main to Merriam. B-5
15 Irzyk Peter
27 Bagnall Frederick
33 Moore James F
36 Johnson Charles S
36 Messenger Harold R
37 Wood Robert D
39 Lindner's Ed Sharpening Works
44 Hayes Wilton B

GARLAND AVENUE
From Cooley av to Park. D-2
9 Yesacavage William
9 Glover William
12 Norman Victor S
32 Laro Frank J

GASKELL STREET
From Lindendale southeasterly. D-3
8 Langevin Peter J

GATES AVENUE
From Cosgrove northerly. B-4
7 Siciliano Arthur F
10 Wilson David M
21 Dilk Joseph F, Jr
21 Becker Howard A & Son
24 David Peter L
41 Kites Clifford L
42 Monte Philip L
56 Priest Thomas H
63 Rosati Warren E
70 Chestnut Edith L
74 Maserati Augustino
75 Rosati Ector F
78 Matson Emil A
82 Premo Norman
83 Kites Courtlandt L
86 Piligian Nerses
87 Larson Selma Mrs
99 Peabody Harold C
103 Empsall Richard D
104 Miner Ernest E
110 Smith Millard L
111 Carlson Clifford R
120 Knox Charles H
125 Dusenberry George A
126 Larsen Winston B
127 Chase Howard C
131 Avery Niles H
134 Douglass Herbert E
139 Finn Joseph N
142 Earnshaw James
145 Campbell Melville F
152 Smith Homer A
159 Vacant

GERRARD AVENUE
From 650 N Main southerly. B-2
13 Thomas Richard
15 Marino Joseph A
17 Sias Cyril
22 Goyer Amos
27 Sarrasian Arthur
28 Manning William F
38 Major Bertha V
38 Cory Cyril A
45 Black H Francis, Sr
49 Johnson Richard R
54 Bianconi James
57 Casali Joseph A
61 Corrieri Amedio
62 Gallo Antonio
68 Trinceri John A
73 Farioli Roland P
89 DiPalma Emilio J
102 McQuillan Robert E
104 Ford Raymond J
107 Borghi Deno H
108 Park Harold

GRANBY STREET
From Springfield line. A-1
22 Tovet Edward E
25 Zigmund Miarecki
33 Turner Hazel M Mrs
36 Gullotti Antonio

GREENACRE LANE
From 131 N Main to byd Merriam. D-5
2 Grunander Albin L
6 Hoag Philip A
10 Marshall George
14 Thompson Charles W
14 Whitney Instrument Co
15 Dill Warren E
17 Uhlman Walter E
18 Bonner Bruce B
21 Blethen Frank R
22 Elphinstone Robert G
25 Leavitt Cyril F
26 Mullane Thomas E
27 Pease Everett A, real estate
30 Fredette Rolland A
31 Giroux Louis D
32 Hickey Richard E, Jr
33 Goodlatte A Richardson
35 Shuart John D, Jr
37 Allan John

42 Potter Phillip S
43 Peavey William L
48 Whittum Walter W
49 Mailler William D
51 Goodrich Earl H

GROVE AVENUE
From Alpine av to RR tracks byd Linden av. D-4
16 Bluteau Albert
28 Houston James
36 Hanks Stanley
50 Casey James F

GROVER STREET
From 165 Prospect to Shaker rd. G-4
12 Morrisino Santo

HAMLET STREET
From Lull southerly. B-2
3 Baker Robert G
8 Cygan Sebastian
16 Miller Forest S

HAMPDEN ROAD
From Somers rd S Main jct to Hampden line. H-10
11 Parker George W
29 Lacey Earl F
31 Markham Elliot H
32 Clark Raymond L, milk dlr
32 Clark Raymond L
35 Chipman Robert
41 Thurner John
57 Markham Clinton F
74 Bailey Irving W
90 Buchanan Joseph
90 Bu-hanan John L
100 Sanders Raymond F
100 Lunden Ralph
107 Marston Nellie V
111 Traver Evelyn
112 Scott Gordon R
117 Sayward Roland W
118 Thorngrin Oscar E
119 Haetinger Richard M
131 Anderson C Edwin
134 Keane Harold H
138 Green Frank
139 Holton Lucius H
144 Bristol Gilbert
145 Turner Wesley A
146 Westerberg Stella A
148 Mason Lester R
154 Leslie Brunswick B
154 Modern Venetian Blind Laundry
154 Off Blackman Mary
154 Off DeJongh Harry
157 Heel Robert J
160 Nimmo Richard
165 Anderson Bertram
165 Tyminski John
168 Hawkes Clayton R, Jr
168 Zabrowski Leon
169 Clapper Victor
173 Garner Henry C
210 Nooney Sanford P
221 Martin Donald O
223 Zeiler Delmar H
229 Janosz Stanley
235 Longwill James M
241 Chase Charles A
244 Pomeroy Lena
249 Bean Robert F
253 Barry Arthur G
257 Turnberg Francis L
262 Garrett Ubern H
266 Crawford Kenneth W

HANWARD HILL
From Elm rd easterly. E-6
7 Byrne Thomas R
8 Clark William
9 Betterly Edward W
10 Reavey Robert E
11 Sampson John W
14 Broderick William J
15 Arlen Harry
16 Belden Herbert
19 Milroy Finley C
20 Barker Irene F Mrs
22 Leach Joseph R
23 Whitcomb Gardner L

Hanward Hill (continued)
26 Lasares Thomas H Jr
27 Moyer John B
28 Deering Joseph Arthur
31 Moyer Marvin
33 Law Sidney
37 Sweeney Terrance W
41 Cushman Orton
43 Pierce Donald H
45 McClure Kenneth W
55 Hilton Gerald W
58 Conlin David T
60 Behan Joseph C
61 Doolan Edward L
62 Lacedonia M Daniel
64 Cunningham James L
65 Demarest Fred B
66 Logan Frederick D
69 Bauss Stewart
70 Snow Donald T, Jr
71 Crabtree John M
72 Snow Russell E
73 Gorrod William E
74 Behan Lewis B, Jr

HARKNESS AVENUE
From N Main northerly to Springfield line. A-2
No houses

HARMON AVENUE
From Orpheum av to Mooreland. A-2
11 Maestrone Louisa

HARVARD STREET
From Dwight rd to Avery. C-1
No houses

HAZELHURST AVENUE
From Benjamin to Mooreland av. A-2
17 Whalen Thomas J
32 Pratt Earl
38 Brooks Byron A
42 Pradella Stephen H
42 Garini Alesandro
42 Gillette Morgan

HELEN CIRCLE
From John east, north and west to John
3 Gaunt Gordon M
7 Govoni Guido J
8 Brown Wendall W
11 Fois Francisco J
12 Flore Olaf H Jr
15 Ingraham Mason T
16 Barney Robert H
20 McKenzie Earl R
22 Dion Edward E
27 McGrath George A
28 Meehan Joseph J
33 Ottoson Nils P
36 Vermette Herman W
37 Shea William F
41 Tibbo Robert J
42 Dunbar James A
43 Nelson Roy W
45 Keeton Justus H
47 Matolsy Alex P
51 Donnelly Bernard T
52 Sand John E
55 Ensign Walter K
56 Curto Thomas A
57 Moran James J
60 Nasman Ernest O
64 Wilson Baxter D
65 Spencer Reginald W
68 Waite Harold K
69 Regnier Wilfred L
71 Vacant
72 Busi Raymond F
75 Vacant
76 Form Dominic A

HIGH STREET
From Thompkins av easterly. A-5
14 Barton Edmund D
14 Isham Reginald H
20 Crocker Robert B, Jr
22 Deane Thomas E
26 Rhoades Ervin E
30 Leavenworth Clifford E
30 Samble Charles L
37 Stewart George T
38 Leavenworth Willard W
96 Bowker Zelva B

HIGH STREET
From S Main to Prospect. F-5

HIGHLAND VIEW AVENUE
From 75 Westwood av northwesterly. C-3
9 Coppola Felix M, Jr
10 Amato Matthew
17 Coppola Felix
32 Roccisano Joseph
45 Petti Dominick Jr

HOLLAND DRIVE
From Allen near Hampden line. C-13
10 Duncan William C, Jr
14 Dowd Arthur L
17 Bisi Daniel E
18 Debour Arthur L
21 Girouard Leo J
22 Wojcik Walter
25 McIntire Robert E
26 O'Brien Henry F
29 Nally Edward V
30 Harris Arthur S
33 Spencer Francis M
34 Craven Donald N
37 Naglach Andrew
38 Reimers Harvey O
41 Hadeler Henry
42 Govoni Anthony
44 Holway Oscar
45 LaBerge Arthur J
47 Sands Homer J
48 Livingston Alton H
53 Martel Frederick A
54 Burns Robert J
55 Guyette Donald F
56 Sloan Donald M
59 Rennell Russell E
63 Perrault Eugene L
64 Campbell Gordon W
77 Capko Walter

HOME STREET
From Fisher av to Waterman av. C-3

INDIANA STREET
From 307 N Main easterly. B-4
8 Desmond Alfred
12 Flynn William T
20 Bouchie Joseph
22 Driscoll Donald R

INDIAN SPRING ROAD
From 115 Pleasant easterly (dead end). E-7
1 Johnson Helmer

JAMES STREET
From Westwood northwest to Cooley. D-2

JOHN STREET
15 Danio Roger E
23 Johnson Howard
21 Johnson Charles E
29 Siciliano Frank D
37 Clever Arthur W
42 Bowen Daniel R
48 Angelucci Alfred R
51 Ferris Francis L
52 Moore John F
55 Bolton Davis B
64 Grimaldi Louis
67 Caron William
68 Nolan Edward J
70 McDonald William F

KELSEY STREET
From Gerrard av to Nelson. B-2
2 Driscoll Cornelius
10 Duncan James M
19 Johnson Charles R
20 Noonan Charles H

KENNETH LUNDEEN DRIVE
From Sanford westerly. H-13

KENSINGTON STREET
From Lombard to Vineland. B-2

KIBBE ROAD
From 454 S Main to 45 Porter rd. G-8
10 Serton Mary B Mrs
11 Laviolette Edith C
16 Shelton Gurney W
20 Coffey David D
21 Wilkins Ernest H, Jr
29 Kerr John
133 Haskell Melvin F
137 Sorel Julius
143 Lamothe Joseph E
147 Krueger Ernest E
155 Sherman Charles H
175 Judd Douglas D
190 Atkinson Thomas M
197 Gibney Albert L
216 Leavitt Wallace W
219 Vacant
219 Riga Richard G
222 Moore Ralph A
223 West Charles E
225 Tanner John H
230 Brown Roland E
237 Hoover George A
264 LeBlanc Bernard
270 Madden Edward
280 White Holger H
Vacant
Vacant
290 Curvella Rene R

KING HILL ROAD
Or Somersville cross rd from Somers southeasterly to Town line. L-12

KINGMAN AVENUE
From Cooley av to Young av. C-2
4 Raymond Ernest T
27 Hess William
30 Laro Joseph F

KINGSTON AVENUE
From Lombard av to end. B-2
9 Zarlengo John
11 Favreau Louis
16 Lewis Harry N, Sr
18 Tranghese Albert
18 Cuoco Anthony

KNOLLWOOD DRIVE
From Maple av southerly. F-4
9 Vacant
10 Skala Joseph
12 Plant Archie H
13 Stedman John
15 Rigo Donald E
16 Decker Ronald C
18 Stephens Morgan R
19 Kattler William D, Jr
21 Hershey Wilbur R
22 Lynch Edward A
24 Hart James F
25 Smith Robert
27 Morrill Lee H
30 Benton Stuart J
31 Leach Fred W
32 Tetro Dudley C
33 House Forrest E
34 Miller Fred E
37 Passburg Olaf
38 St Marie E Raymond
39 Whitaker Ralph B
42 Anderson Chester A
43 Young David H, Jr
45 Bosworth John S

LASALLE STREET
From 323 N Main northeasterly to Anne. B-5
10 Westerberg Albert W, Jr
11 Lindsay Raymond A
14 Miller William C
15 Clark Lester
22 Pappazoni Manfredo
24 O'Brien Charles F
26 Smith Florence N Mrs
27 George Sophie Mrs
30 Hartwick Donald P

Lasalle (continued)
40 LaFave Charles A
43 Circosta Albert S
60 Stebbins Leslie W
65 Becker Arthur A
66 Pepin Antonio O
73 Kirkley Marjorie
74 Gosselin William F
78 Long Bevan S
78 Long Bevan S, carp cont
81 MacNayr Loyd R
House under
89 Vacant
94 Sinclair Alfreda D
95 Hill Lester W
114 Miner Alvin R
115 Johnson Kenneth E
124 Roy Gilbert C
Wenning Robert J
Bills Harry S

LAWSON STREET
From Prospect westerly. G-5

LEE STREET
From Bond av northerly. G-4
5 Kearns George H
9 Wilson Frank
14 Lopardo Michael
15 Newton Paul A
18 Kenyon Roswell
19 Wolff Albert
20 Balch Richard
23 Dickinson Henry T
27 Vanderscoff Paul
33 Armstrong Alfred
35 Bennett Laurence L
42 King George
42 Messer Harvey D
43 Greenwood Benjamin H •
54 Smith Donald E
61 Walb Clyde, Jr
64 Roberts William
64 Roberts Overhead Doors
69 Borrows Richard

LEE STREET
From S Main to Pease. J-8

LEO AVENUE
From Callendar av southeasterly. F-6

LEONARD STREET
From James westerly. D-2

LESTER STREET
From 27 Frankwyn ter north to 36 Mapleshade av. D-5
2 Lindner Charles L
5 Ford William H, Jr
6 Newell Edward A
9 Keeney Hawley S
9 Elliott Locket Co
11 Bradley George F
12 Johnson Ernest L
14 Kites Ethel M
15 Farr Herbert H
19 Becker Edward C A
20 Petitto Joseph
26 Gardner Bertram

LINDEN AVENUE
From Westwood av to Lindendale. D-3
45 Argiro James
50 Spear Clifford E

LINDENDALE AVENUE
From Linden northwest to Conant. D-3
23 Cavanaugh Maurice
30 Hale Wallace M

LOMBARD AVENUE
From N Main south to Kensington. B-2
9 Vecchiarelli Angelica
9 Rinaldi Angelo
14 Verteramo Peter
18 Verteramo James
23 Santaniello Salvatore
27 Rosati Alfred A
27 Orlando and Rosati Const Co
28 Verteramo Joseph
39 Verteramo Paul, Sr
39 Shaw Donald E
42 Tranghese Antoinette
42 Tranghese Dominick R
54 Pepper Felix F
61 Croteau Leo C
62 Siano Annielo
69 Spinks John
76 LaMotte Roy
77 Stranch Anthony
77 David Charles A
77 Loeb Baron B

LONDERGAN PLACE
From N Main westerly. B-1
2 Greene Paul S
3 Johnson Herbert H

LULL STREET
From Gerrard av to Nelson. B-2
1 Berard Raymond L
2 Newkirk Charles
4 Hamilton Charles M
5 McDonald Samuel
6 Davis Mary A Mrs

LYRIC AVENUE
From Lombard av to Vineland av. B-2
6 Minnette Harold F
8 Pelletier Paul J
9 Grimaldi Joseph
18 Waterman George

MAIN STREET
From Lafayette easterly. B-1

MAPLE STREET
From end of Dewey southerly. D-4
13 Fox Lester J, real estate and ins
13 Glynn Leo D, lawyer
13 Red & White Store
14 Springfield Safe Deposit Bank
16-18 Popular Food Market
East Longmeadow Police Dept
McCormick Longmeadow Stone Co
25 Radomski Charles F
35 Paint Craft
35 City Dye Works
39 Thibodeau Lewis F
43 Dalrymple John L
48 Cyril's Auto Repair
50 Leavitt's Trading Post
50 Leavitt's Auto Exchange
52 Magill Leland E
52 Maple Beauty Studio
52 Bates Paul C
64 Community Feed Stores
65 U S Insulation Co
65 Lucia & Vedovic Inc, mfrs
69 Appliance & Service Co
70 R E Phelon Co Inc
71 Charles F Smith Co
75 William J Daley, bldg mfg
79 Wee Flower Shop The
79 Rita H Viens
81 Viens Alphonse
83 Hawthorne Allyn E
84 Prairie James W
The Prairie's, antiques
89 Settle John
94 Quinn John J, physician
95 Wood Cyril R
98 Buker Errol L
99 Russell William E
99 Conant Joseph H
104 Thompson William E
105 Thornton Arthur W
106 Holway Katherine D
107 Stewart John E
108 Boutwell Harris M, Jr
109 Blair Edna E Mrs
110 Bates Robert B
111 Hulton Edwin A
123 Hank Paul A
127 Brown Stanley
129 Nelson Einar
131 Dean Stanley
137 Crombie Jessie B
147 Best Perry M
155 Drinkwater Arthur M
159 Peaslee George H
171 Zimmerman Ronald
191 Smith George T
208 McGee Robert M
208 Sawyer Margaret Mrs
215 Hagberg Alfred J
221 Curtis Alden M
227 Petersen Robert F
233 Brown Chester W
239 Vacant
243 Bennett Arthur J
253 Newton Victor M
267 Vacant
277 Hood Elbert R
285 Chyba Oldrige
286 Florczyk Alfred
287 Haynes Ernest W
291 Vacant
293 Henning Carl F
303 Goodrich Henry E
304 Armstrong Marshall
309 Wolpert Richard
310 Lesure Ralph E
311 Darby Chester
315 Vacant
316 Jasinski Walter M
318 Ksianzek Stanley
336 Lighton Robert
339 Beyerlein Hans
340 Clow Wallace C
343 Bergman George
344 Thomas Fritz
348 Anderson Phillip T

MAPLE STREET
To Rogers from the Town Hall west to Longmeadow line. F-3

MAPLEHURST AVENUE
From Westwood av to Bartlett. C-3
15 Cangro Louis A
26 Dilando Corradino
40 Donovan Joseph H
46 Perusse Alfred E
51 Carabetta Pasquali S
52 Lyman Walter E
79 Gagner Hubert W

MAPLESHADE AVENUE
From four corners N Main across Elm to jct Porter rd and Pleasant. D-5
15 Lovering Everett G
19 Jerrold Francis A
25 Southwick Royal K
26 Rudkin W Harley
29 Robin Robert N
36 Vacant
44 Shaw Jesse E
51 Rydstedt S Hannah Mrs
51 Napier Charles Jr
55 Whipple Percy L
58 Blye Wilson H
62 Sealander Ernest G
74 Lawrence Lena D
74 Morris Ralph I
76 Licursi Nicola
77 Malone Stephen E
86 Carlson Walter I, roofer
120 Lambert Harold C
131 Moody Harley
151 Smirnoff Nicholas
164 Benoit Henri
172 Carlson Fritz A
193 Redin Minnie F Mrs
228 Olson Carl A
231 Gunn James, Jr
234 Buckley Harrison C
235 Commo William
242 Larean Albert E

MARDON STREET
From 301 N Main easterly. C-4
10 Allen Henry H
12 Fattini Richard
15 Connor Donald J

MARIGOLD STREET
From Thompkins av easterly. A-5

MARKHAM ROAD
From Porter rd to Allen. B-12
56 Kowal Victor
Stawiarz Stanley

MARTIN STREET
(Now Dorset)

MARYLAND AVENUE
From Gates easterly. A-4

MAYNARD STREET
From 296 Elm westerly. B-6
10 Lathrop Harry H
17 Arlotta Angelo A
25 Pierce Alba K
31 Mazzarella John
31 Rural Gas Service

MEADOW ROAD
From Porter rd north to North Circle dr. C-8
Vacant
Vacant
Vacant
93 Farquharson John H
102 Gorman John H
Vacant
Vacant
Vacant
Vacant
Vacant

MEADOW STREET
From Kensington south. B-2
4 Lombardi Sisto

MELROSE AVENUE
From Westwood av northwesterly. D-3
51 Turner Shirley Mrs

MELVIN AVENUE
From Harkness av westerly. A-2
8 Vance Harley H
14 Clark Everett S
29 LaChappelle Clifford R
35 Haley Edward J

MELWOOD AVENUE
From Maple av northerly. F-3
7 Murphy Karl
8 Swanson Harry, Sr
16 Earnshaw Robert C
20 Carvell Leroy W

MERELINE AVENUE
From Lombard av to Vineland. av. B-2
8 Vecchiarelli Nicola
8 Vecchiarelli Angelo
46 Siano Matteo
46 Raffaele Michael A

MERRIAM STREET
From Mapleshade av south to Greenacre la. E-5
11 Jones Sherwood
14 Merton Joseph B
15 Dole John M
18 Bickley Joseph B
19 Pelizzoni Joseph A Jr
22 Lindner Edward F
25 Forgues Arthur J
27 Brega John F
37 Bremner Donald
40 Howarth Lewis
41 Austin Leonard
48 Carlson Oscar J
49 Dlugos Frank J
53 Frykberg Howard
57 Connor Russell J
58 Sullivan Daniel J
61 Gour Dosity P
64 Crosby Joseph R

MICHAEL STREET
From Rafaela blvd south to Albano dr. A-8

MICHEL STREET
Off S Main near Somers rd. J-8
5 Amero Eugene F
9 Austin Clarence E
19 Goodman Harry
27 Domaingue Albert H
31 Nelson Robert G
Braman Erma M

MILL ROAD
From Somers rd northeast to Hampden line. J-13

MILL STREET
From Grove av northerly. D-4
No houses

MOORELAND AVENUE
From Melvin north to Springfield line. A-2
84 Regan Oil Co

MORNINGSIDE STREET
From N Main southerly. B-2

MURRAY COURT
Off Calkins av. E-5
3 Morrisino Michael
4 Lieber Anthony M
5 Germain John
6 Gagne Francis D
9 Murray Thomas P
10 Rueli Frank A
14 Caney Richard J

NELSON STREET
From Euclid av byd Lull. B-2
36 Clifford Carlton M
45 Humberston Robert
61 Wilson Richard L
74 Denault Minnie G

NEPTUNE AVENUE
From Grove av northerly. D-4

NEWBURY STREET
From Veranda av southerly beyond Grove. D-4
29 Wells G Allison
32 Barden Marshall E
47 Carrington Ernest
47 Jandro Harold L
55 Girard Oscar H
61 Manferdini Ernest

NORTH STREET
From Shaw to Cosgrove. C-4

NORTH CIRCLE DRIVE
From East Circle dr west to West Circle dr. B-8

NORTH MAIN STREET
From Center sq northwesterly. E-5
2 Machleit's Pharmacy
Machleit Frank H, Jr
13 Mark Bourgeoise Service Station
18 Allen's Gulf Service Station
19 Ferrero's Market
20 Allen Co
20 Allen Daniel
21 Ferrero Francisco
23 Robinson Annie
40 Barrett George R
42 Westfall Mizpeh B Mrs
44 Hasty Michael
52 Nicholls Kenneth R
52 Swindlehurst Lee, optometrist
53 Casey Mary C
60 Beebe Richard B
61 Speight Thomas W
63 Enslin Harry
87 Rice Wilson H
90 Murphy William J
90 Murphy William J, lawyer
91 DeForge Earl L
96 Barton Horace E
99 Vacant
102 Snow Charles A
109 Bowler Charles A, bldg cont
109 Bowler Charles A
112 Klein Nicholas
116 Potts Alexander M
116 Potts Alexander, plumber
120 Shumway Lenthal K
121 Gilbert Lena Mrs
125 Corey Harold
131 Dubuc Joseph
142 Richards Doris M Mrs
150 Jones Willie James
151 Couri Peter M
159 Hinch Edward A
159 East Longmeadow Realty
165 Arnold Avery A
170 Amell Francis
170 Jasmin Rachel J
173 Kenyon Warren H
174 East Longmeadow TV Sales & Service
176 Fiore James A
176 Fiore & Sons
178 Sweet Life Food Store
179-191 Wiley George F Inc, used cars
186 Barret's, dry goods
188 Paynter Nelson L
192 Shonak Vladam
199 Four Corners Package Store Inc
201 Dom's Service Station
211 Carter Ella L
211 Hallin Henry S
214 Speight Thomas W, Jr
223 Carlson Charles W
232 Silk Owen
232 Willow Wood Nursing Home
233 Foisey August E
244 The Barn, furniture, television
244 rear Bleach Co R & B
245 Woptowicz Edward
271 Miller Elizabeth
275 Carto John M
278 Meolen Bertha V
287 Twohig Sarah A
291 Martensen Karl A
301 Branchini Robert F
305 Landry Frank F
307 Buffinton Lester G
310 Jamroz Walter
310 Pecoy Ernest
311 Aitcheson John S, Jr
315 Yosko Norman
323 Arciszewski Frank J
328 Pleasant View School
329 Adams Arthur
333 Gilligan Carl W
382 Venard James
388 Jonah Edgar O
396 Weagle Robert J
398 Weagle Robert E
406 Carter Charles L
420 Russell Industries Inc
441 Bartlett Ralph S
470 International Stamping Corp
Auth Fuel Oils, storage tanks
513 Superior Food Products Co
— **Londergan rd begins**
536 Chanticleer, gifts, antiques
536 Nelson Andrew
546 Polar Whip
557 Kelley-Fradet Lumber Co Inc
559 Carmel Ovide
580 Pierce Raymond D
586 Springfield Scraping Co
588 Log Cabin Gift Shop
600 O'Connor Charles J
603 Bartlett Benjamin D
604 Norrgard Alfred
612 Swenor Lawrence H
617 Siciliano Antonio
628 Wallengren Henry M
635 Cierpial Walter S
635 Beswick Charles K, used cars
636 Blue Moon Cafe of East Longmeadow Inc
637 Mascaro Joseph
637 Nolan Bernard T
643 Mondoux Norman P
650 Eaton's
651 Flibotte's Market
653 Flibotte Rene G
655 Bernier Edward
655 Ashwell Everett
655 Moore George M
655 Labourer Theodore
657 County Cleaners & Tailors
659 Margaret's Dairy Bar
659 Golden Hour Restaurant Inc
659 Laboureux Theodore A
664 City Line Service Station
665 Miller Franklin A
668 Birnbaum Milton
668 Waterman Howard
668 Crean Lydia
672 Devlin Dennis J
672 Devlin Dennis J, real estate
674 Josko's Market
City Line Package Store
City Line Pharmacy

OAK STREET
From Rogers av easterly. F-3

ORION AVENUE
From Hazelhurst northerly. A-3

ORPHEUM AVENUE
From Hazelhurst av to Springfield line. A-3
15 Grove William
19 Lundgren John R

PARK PLACE—NORTH
From S Main east to Leo av
8 Cooley Ralph E
14 Smith John G
16 Higgins Ralph L

PARK PLACE—SOUTH
From Park pl North east to Leo av
8 Hammond Frank G
11 Campbell John T
11 Bull Frederick K
13 Smith Roger C

PARK STREET
From Avery to Kingman av. C-2
3 Denault Rene

PARKER STREET
From 268 Somers rd to Allen at Springfield line. H-12
4 Leighton Kenneth
House under const
17 Roy Cyril A
25 Johnson Emerson H
29 Clark Franklin
House under const
35 Vacant
40 Dickinson Elbert C
42 Ruark Ernest
53 Bolger Joseph C
59 Wood Leroy H
77 Zacher Charles A
81 Hale Willard O
85 Valonen L Rudolph
94 Cousineau Ralph C
96 Dickinson Staley
98 Serafino Joseph F
100 Johnson John H
101 Cromack Earl A
102 Zeo James V
110 Fessenden C Arthur
120 Gustafson Karl H
124 Gardell Paul T
125 Nash Evelyn M
126 Longueil Roy
130 Vacant
135 Dibble Wallace E
House under const
143 O'Hearn Francis D
162 Johnson William R
207 Rouette Romeo
208 Graveline Alfred P
209 Picaro Carmino
211 Berchard Wesley R
212 Vandersingel Theodor F
216 Raynie Joseph
217 LaMothe Alfred
221 Mazza Anthony J
226 Masse Osias K
231 Silver Foster C
236 Wright Merritt
253 Borysewicz Martin
263 Raplus Louis
272 Wright Robert M
273 Lavallee Amanda Mrs
287 Schelb Theodore
299 Minor Horton
310 Congdon Rolland
310 Bud's Poultry Farm
312 Milanese Guido A
315 Longeway Arthur
316 Soloman Sam
322 Badger Cecil E
351 Powers John F
357 Wieland Donald
363 Wolf Herbert
364 Santaniello John
367 Jenne Ralph E
368 Bruce Edward W
372 Santaniello Patsy
380 Hawkes Clayton R
382 Farley Patrick J
386 Christianson Arthur A
386 Christianson Edward N Inc, carp cont
386 Christianson Edward N
390 Bass Joseph E
391 Woldag Willy
419 Foster Henry
420 LeMoin Raymond
423 Cater George E
427 Vacant
435 Lisk Paul E
443 Reed Jesse M
444 Johnson Alfred
House under const
House under const
454 Hajner James
459 Gold Irving
463 Gold Carl
463 Gold's Poultry and Egg Farm
478 Johnson Ambrose, Jr
502 Craven Edward
513 Fiske O Edward
519 Renaud Narcisse J, Jr
521 Vacant
626 Luthgren Adolph
630 Bennett Donald E
634 Woodcock John
678 Phillips John O
686 Parker Charles H
700 McCarthy Robert E
711 Dusault Ernest G
712 Hewson Stanley
717 Shaw Walter P
736 Wiezbecki Stanley
757 Engel Karl J
761 Cambo Fred
764 Coen Samuel E, dentist
765 Geoffrion Ernest
773 DeRoche Albert
774 Sykes Elmer H
779 Plumb George H

PATTERSON AVENUE
From Westwood av to jct Vreeland av to RR tracks. C-2
124 Vecchiarelli Anthony
131 Mascaro Joseph J Jr
131 Rinaldi Lucien
137 Lombardi Joseph C
149 Niznik Walter
175 Bello Peter
181 Zuccala Frank

PEACH TREE ROAD
From Parker easterly. F-11
2 Kidder Wallace
6 Boulris Orvis
10 Lambert Robert
18 Marsh Lewis
25 Ostrander Raymond
25 Ostrander Jennie
26 Underhill Sarah Mrs

PEASE ROAD
From opp 168 Somers rd to 463 Shaker rd. K-8
10 Earley Robert W
16 Bailey Karl
24 Taylor Richard J
30 Schrade Frederick L
43 Donovan Walter E
54 Orr Sterling A
65 Page Leslie B
91 Gaff Ernest J
91 Malinowsky Nellie
94 Roberts Warren B
112 Frenya Raymond H
125 Hawkins John E
137 Page Donald R
144 Cocchi Amerigo
170 Phillips Roy
191 Minckler Howard
228 Panetta Vincent J
234 Dunbar Lewis
239 Atmus Rudolph E
250 Swan Herbert B
257 Punderson James
285 Killam Roger W
288 Malone Lawrence
311 Persson Otto T
321 Hachigian Haig H
325 Redin John H
331 Blanchette Wilbrod
333 Kaplinger Doris
336 Schaeneman Lewis
Sawn Otis S

PHYLLIS STREET
From Raffaela blvd south to Albano dr. A-8

PINE STREET
From 175 Dwight rd east to Thompson. B-1
2 Stephens Raymond
6 Galvin Richard
10 Crokan Thomas
14 Boutin George J

PLEASANT PLACE
From 29 Pleasant southerly. E-6
5 Kelly Edward M
9 Vomacka Frank J
12 Richards Clinton H
15 Macomber Earle C

PLEASANT STREET
From Center sq to jct of Mapleshade av and Porter rd. E-5
NET&TCo, relay station
17 Rossmeisl Henry F
20 Casey James J
21 Robinson Stuart
23 Malmstrom Kenneth
25 Murphy Hall J
27 Smith Frank H
29 Lawton Ernest J
31 Ouellette Robert A
32 Sample Owen
33 Morris Robert H
34 Jacobson Charles P
35 Giddings Harold E
38 Bates Wilson F
41 Kileiszek Julian
42 Swenson Harold E
43 Maley John J
46 Ratner David
47 Speight Leo M
48 Hockenberry Julian
49 Glynn Eseldra M
58 Leavitt Dexter
64 Carlson Harry O
66 Carlson Eliza J
70 Fischer Edmund F
82 Lust Arvid A
92 Ellsworth Abram L
97 MacLively Ervin D
100 McCormack Allan A
104 Vacant
108 Rowland James H
111 Thodal Esther
114 Fox Leslie J
115 Yarnell Roy O
123 Bertucio George E
124 Moules Catherine M
138 Connelly John
153 Swayger Thomas F
154 Hoyt W Fenn
157 Steeth Ernest W
159 Smith Irene
158 Morgan William L, Jr
162 Dunkerley Roy
171 Lynch Walter E
180 Ahlberg Paul H

PAWN AND DIAMOND CENTER
CASH LOANS On D,amonds, Watches, Cameras or ANYTHING OF VALUE
1653 MAIN STREET Tel. 2-6884 SPRINGFIELD, MASS.

Pleasant (continued)
181 Safford Dean W
182 Ashley Henry S
185 Boucher Ernest J
190 Orchard Manor Rest Home
190 Poole Charles R
222 Smith Gaylord L
228 Smith Harry W
242 Bradley Hayden

POPLAR STREET
Off Birchland av. E-6
18 Esposito Rose

PORTER ROAD
(Formerly Wilbraham rd)
From end of Pleasant to Springfield line. C-7
5 Landers Patrick
10 Crosier George T
Vacant
22 Hird John W
33 Fishkin Charles I
33 Roy Robert L
40 Nason Carl E
45 Guenther Arthur
50 Barkhuff Raymond A, Jr
56 Hayward Milton A
60 Brown Russell
73 Rafferty Joseph V
80 Alford Lester
84 Albro Henry
88 Beck Douglas
94 Clark Ole B
98 Lutts Ellsworth E
104 Birtwell Lawrence
141 Palmer Charles
156 Senecal William J
167 Eddy Wilbert
171 Dunham George W
188 Senecal Frank A
200 Clark Robert P
207 Gibson Harold L
208 Senecal Raymond P
215 Hass Edward R
221 Kessler Fred W
222 Redden Joseph E
260 Vacant
278 Robbins Henry G
289 Wiejek Paul
301 Packer Lewis C
309 Helberg Lester A
340 Fox John R
340 Maurer Donald
343 Heideman Anthony E
343 Heidman Anthony E, florist
350 Atlas Lumber Co
360 Fisk Ralph
391 Duquette Wilfred
392 Cosman William J, Jr
427 Johnson Stanley
433 Plumadore Warden
436 Eldridge Leon
440 Pallatino Quito
441 Lemanski Joseph
466 Noble Gordan E
470 Broga Harry W

PROSPECT STREET
From Center to jct Chestnut, W Chestnut and Prospect from Center to Enfield, Conn line. A-5
50 Southworth Leo L
52 Bill's Bafber Shop
54 Grimaldi Shoe Repairing
56 Sheraton Upholstering Co
58 Bourgeois Joseph A
59 Andrew Raymond
59 Wave Beauty Salon
68 Palmer Calvin
70 Mandigo Hazel M
72 Shaw Grace C
79 Forsberg G Theodore Rev
80 Chambers Samuel
84 Rydstedt George H
88 Goodrich Earl
88 Williams Alice
91 Peterson Elizabeth
95 Kibbe Herbert M
99 Broderick Timothy H
100 Hall Cecil S
104 Vacant
107 Wolcott Quentin L
114 Marsella John
115 House Arthur W
118 Sarney John J
122 McCarthy James J
125 Stewart P Edgar
126 Bilton Merle I
132 Lockwood Edward H
135 Ayers John
141 Sullivan Eunice
151 Morrisino Frank
154 Anderson Charles R
156 Hulette Virgil H
157 Murphy Walter J
165 Lacey Edward
172 Sylvia Leonard A
180 Hurlbut Cornelius S
194 McCullough Fred
198 Hausamann Erwin
214 Rintoul Archie T
217 Blanchard Alvey
221 Hanks Donald B
227 Powers James J
232 Goss Fred J
235 Gannon Edith R
239 Baldwin Harold W
240 Kubicek Robert E
243 Koch Karl
246 Clemmer Clarke W
253 Vacant
254 Brenner Richard G
263 Babson Roger D
268 Bennett Joseph M
268 Webb Erna
271 Benton Wrayburn M
275 Buck Francis R
278 Clark Ida R
283 Beaudry Edmour
284 Jones Ray S
295 Rodenisor Arthur W
302 Wixson Claude
306 Page Edmund R
306 Page Window Cleaning Co
310 Corwin Harry J
313 Kerns Fred A
315 Drawec Joseph C
316 Roth Hugo
321 Simons Samuel G
329 Pesto E Michael
330 Jagoda Leonard S
335 Gimbel Larry L
341 Thornton Mary F
345 Halls Gordon H
349 Warner Ralph S
353 Hussey Russell B
440 Bradford Edward S, Jr
440 Watchuett Farm
497 Westberg Gerald M
519 Pease Nelson H
538 Hanks Erwin P
559 Phillips A Scott
569 Bowden William B
569 Am Home Foods Inc
587 McClenaghan John H
592 Williams Elizabeth A Mrs
592 Moss Rose Dairy
599 Gourley William C
610 Stone Russell C
649 Chestnut William H
663 Jackson William L
695 Miller Henry C

PURVES STREET
From N Main near Pleasant View School westerly. B-4
Pleasant View School
15 Mazzarella Victor E
16 Marcinier Joseph S

RAFFAELA BOULEVARD
From 407 Elm westerly. A-8
Kalat Warren T
Langevin William
Jermstad Ronald H
5 Poto Louis A
Vacant
Cardaropoli Anthony
Stebbins Goldie
Summers Leo
Baxandale Thomas
LaFramboise Azea H
Vacant
Vacant
21 Fiore Frank H
Vacant
Vacant
Scanlon Francis L

RANKIN AVENUE
From 58 Pleasant opp cemetery to Hanward Hill. E-6
6 Paige Walter
13 Bahlin Hans
13 Bahlin Hans, carp
16 Hayden Francis J
17 Gray Frederick C
21 Belden Sanford O
25 Cote Eugene R
26 Cruikshank Lincoln E
27 Frey Arthur P
30 Vaughan Carl
33 Hazen Richard C
34 Heathcote Herbert P
38 Ostrander Lyman R
39 Guenther Paul
McLaren William
43 Burnett Wallace
44 Clarke Deane S
48 Baillieul Craig A

RAY STREET
From Bond av northerly. G-4

REDSTONE DRIVE
From end of Maynard to Redstone Lake. B-6
14 Stewart Kenneth L
Vacant
Twohig William P
Lindner Ralph L
Lindner Fred C
Redstone Lake

REVERE STREET
From 308 Elm to Dawes. A-6
5 Putnam George H
9 Llewellyn Daniel F
13 Bouyea Elmon

RIDGE ROAD
From 60 Porter rd north to N Circle dr. B-8
2 Beeh Elsbeth L
3 Harrod Stuart L
3 Walsh Charles A, Jr
10 Whitkap George H
15 Flint Ralph D
16 Naizlor Charles T
Woodworth Chester
26 Mulcahy Joseph F
30 Bohlin Herbert D
36 Prescott Blake D
41 Hagopian Avedis J
42 Kelly J Joseph
47 Mosedale Harold, Jr
53 Hazen Bryant E
54 Porter Reginald W
59 Woodard Beaman O
66 Abagnale Roy M
71 Hendry William S
72 Hurlbut John B
78 Sewart Lewis J
84 Hale James D
89 Stockwell Alan J
94 Gundersdorf George N, Jr
100 Vacant
112 Sanburn Willis H
House under const
House under const
House under const
House under const
House under const

ROBERT STREET
From N Main westerly. B-4

RODERICK AVENUE
From Gerrard av to Lombard. B-12
3 Rosati Albert
3 Rosati Raymond F
12 Dingman Everett P
14 DeVoie John B
18 Rinald Ralph C
29 Olson Alma Mrs

ROGERS AVENUE
From before 155 Maple northerly. F-5

ROGERS ROAD
From beyond 155 Maple northerly. F-3
11 Stirlacci Ralph A, Jr
12 Eastman Everett J
15 Bickley Charles
16 Dix Ernest
17 Turner Charles W
22 Grundston George G
23 Alfonso Carlos
26 Priest Everett D
27 Trembley Carl F
30 Leach Edward
33 Racicot Leo
36 Daly David J
40 Clark William H
51 Wilson Walter L

RONALD ROAD
From 43 Somers rd southerly. J-9
20 Walter M Ellsworth
28 Knodler Carl
28 Lavoie Raymond
28 Vacant
Yeomans Richard W

ROSE MARIE STREET
From Raffaela blvd south to Albano dr. A-8
McIntire Harry I
Gamble Bryant

ROSE TERRACE
From Allen southerly. A-4
15 Gridley Alice
15 Edwards William P

ROSEMONT STREET
From 653 N Main north to Springfield line. A-1

RURAL LANE
From Porter southerly. C-10

RUSKIN STREET
From Neptune east to NHRR. D-4

SANFORD STREET
From Parker rd easterly. H-13
14 Haskins Benjamin
15 Murphy Harold P
18 Titcomb William N
19 Worthington Walter R
22 Sproat Dorr
23 McCurry William F
26 Hartwell John W
27 Whitney Gorham E
House under const

SAUGUS AVENUE
From Westwood av to Vineland av. D-3
21 Guilmette Thomas J
61 Buffington Charles

SAVOY AVENUE
From 233 Maple northerly. F-3
5 Vacant
9 Strandburg J Lawrence
10 Krame Jacob
11 Parenteau Warren H
14 Lilliestron Bert
15 Owen Colby A
17 Blaisdell Kenneth R
20 Russo Amerigo
21 Dunn John J
22 Prior Henry V
25 Campbell John M
26 Smith Perry M
28 Landry A Allen
30 Paige Clarke
32 Putnam Roger L, Jr

SCHOOL STREET
From 12 Williams beyond Center School to High. F-5
9 Knowlton Philip N
10 Mayher Philip J
10 Nielsen Niels PC
24 Markham Ruth M
26 Gilbert Alexander
26 Garlick Eugene R
30 Reed Charles W
30 Speight Edward B
34 West Clifford F
37 Center School
38 Antaya Joseph W
44 Racicot Henry

SECOND STREET
From Edmund westerly. F-3

SHAKER ROAD
From Center sq to Somers line. H-4
8 Delehanty Susie F
10 East Longmeadow Pharmacy
16 Lopardo's Market
Masonic Temple
18 United States Post Office
24 Little Snack, restaurant
40 Ray's Auto Body
83 Porteous Alexander N
87 Fox Everett W
93 Chapdelaine & Sons Inc
94 Ferrero Vincent A
94 Ferrero Vincent, bldg cont, real estate and ins
95 Garelco Sales Co
95 Garrettson Ellis Lumber Co
95 Forest Products Co
96 Nichols Edwin A
99 Sisson Casket Co
147 Berkshire Plastics Co
157 Commercial Tool & Die Corp
161 A J Chaput & Son
209 Dale Walter C
211 Gardner Ralph C
215 Cook Edward
225 Zepke Mary Mrs
227 Zepke Henry A
229 Zepke Eric M
244 Creeger Abraham L
244 Creeger M Harry
245 Benedict Arthur C
245 Benedict Walter C
251 Tyler Equipment Corp
260 Monson Paul J
267 Rafferty Brown Steel Co
301 Wood Raymond W
302 R E Phelon Co Inc Plant No 2
311 Bouchard Marcel W, cabinetmaker
319 Manferdini Sebastiano
343 Dietrich Albert H
343 Forest Park Dairy Inc
359 Rogers Nelson F
395 Walpole Woodworkers Inc
403 Lay William
435 Olden Harry L
435 Imperial Agricultural Corp of Mass
463 Denslow Raymond
509 Wetstone Tobacco Co
521 Filipek Joseph
523 Vacant

SECOND STREET
From Edmund westerly. F-3

SHAW STREET
From 271 N Main east to John. C-4
7 Barrett Kenneth
9 Allen William, Sr
10 Miller Harry W
15 Hubbell Frederick C
16 McQuarrie J Kenneth
24 Johnson Agnes
27 Whittaker Arthur W
28 Magnani Enrico
33 Harris Eugene, Sr
39 William Andrew

SHORT STREET
From Bates west to Flower. A-4

SIDNEY STREET
From Neptune easterly. D-4

SLUMBER LANE
Off Porter rd north of Allen west. A-13

SMITH AVENUE
From Alpine across Westwood to Acorn. C-3
9 Johnson Hjalmar B
26 Fiore Robert
69 Marshall Francis L
101 Noel Clement R
110 Field Herbert H
120 Hobbs Ralph C

SOMERS ROAD
Continuation of S Main at Hampden rd jct to Somers line. J-10
3 Markham Jerome A
3 Markham Jerome A, used cars
4 Vacant
4 Michel Katherine
37 Lewis Arthur
43 Goldstein Samuel
45 Goldstein Samuel Z
77 Agnoli John, bldg cont
78 McKay Robert D
78 Markham Fred
83 Carter William W
89 Davis James E
93 Peterson Kenneth A
153 Butler Roland E
158 Clark Stanley
159 Kearns Owen J
159 Markham Wallace B
168 Knowlton Lester N
183 Bortle John H
200 Johnson Milton
208 Dziuk Paul
212 Collis Charles F W
224 Clay Orren G
230 Gorman Philip W
264 Merrigan Francis T
268 Vacant
296 Fehl Allyn Mrs
296 Souter Lawrence F
312 Ouellette Clarence
326 Dwight Ruby E Mrs
327 Hahn Emil
346 Cassidy John H
394 Johnson Albert E
430 Bradley Frank E
459 Lukasik Stephen
500 Bliss Charles C
552 Forbes Fred A
552 Forbes Margaret
555 Forbes Ainslie
569 Pease Harold M

SOMERSVILLE CROSS ROAD (or King Hill Rd)
From Somers rd south to Town line. N-13

SOMERSVILLE ROAD
From opp 394 Somers rd to Somers line. N-13
3 Lange Alfred L
9 Linge Earl B
45 Illig Arthur R
46 Illig Evelyn
56 Hulett Frank G
56 Jonelis Alfred
86 Fattini Thomas
Mason Benjamin H

SOUTH MAIN STREET
From Main at Center to jct Hampden rd and Somers rd. G-6
12 Kowalcyk John
14 Palmer Lothair H
14 McAuliffe John P
16 Laurel Plumbing & Heating Co
21 Rohr Walter T
21 Robinson Annie
23 Mattson Alexandra
29 Norman Amanda
30 Iles Raymond E
34 Griswold's Rabbitry and Pet Shop
34 Griswold Marold
37 Birnie Johnathan
38 Lull Warren H
38 Griswold Lena M
40 Ryland Nathaniel B
41 Paasch Charles
46 Leahy John C
46 Troutman Robert

South Main (continued)
47 Palpini Andrew
49 Palpini John
53 Lendrum Earl S
53 Cormier Thomas W
60 Letendre Helen A
68 Skiffington James H
69 Wolohan John R Rev
74 Brown Estey V
78 Corwin Harry J, physician
78 Perry Nathan, dentist
96 Young Irving N
99 Hawley Agnes
102 Barron J T, kitchen counters and cabinets
107 Hawley Frederic G
111 Grigely Joseph
113 Havens Ralph A
119 Bowman Albert E
119 Hamilton Edith
123 Doiron Joseph Z
125 Burdon Kenneth
129 Gouvan Edward J
133 Pixley C Henry
137 Blake Walter C
143 Ashwell Myles
144 Fitch George E
145 Richard Raymond J
147 Leddy Edward K
157 Davis James H
165 Bradley William A
166 Wheeler William
169 Wells Charles C
175 Champlin Winslow S
175 Timber-Kraft Co
177 Lacey Albert E
191 Bay State Bronze and Aluminum Co
251 Morden John R E, phy
256 Watts William J
259 Dibble Lysleford A
260 Holdridge Cyril
264 Wegman George
270 Moore Edward T
287 Tice Clyde A
288 Monty Joseph A
304 Shaw Carl E
315 Whyte David
320 Richardson Alexander J
321 Smith Luke J, Jr
326 Spaulding Russel R
334 Scora Joseph B
340 Lesure Ira W, Jr
350 Costantin Felix A
365 Barker Robert S
366 Marsh Paul R
369 Parsons Omri B
390 Chapdelaine Ronald
393 Vacant
394 Bartlett William H
398 Barteau Harry
414 Anderson Walter C
415 Bethel Charles H
417 Knowlton's Garage
418 DiMonaco Mario P, Jr
422 Knowlton Robert
432 Friberg Esther E
453 Babineau Raoul J
454 Countryside Store
454 Merry George R
457 Young David
467 Hill Allen E
460 Smith Clayton
462 Black John W
470 Sandin Anna J
478 Sandin C Stanley
478 Dotty's Beauty Salon
473 Cooley Willard H
483 Chase Harold A

SPEIGHT ARDEN
From N Main east to Elm. E-5

SPRINGFIELD ROAD
(See North Main and White)

STACY STREET
(Now Greenacre la)

SUMNER STREET
From Thompson west to Dwight rd. A-1

SYLVESTER STREET
From opp 101 Hampton rd northerly. H-10
13 Waite Charles H
29 Bullard Calvin P

TAYLOR AVENUE
From 15 Taylor to opp 17 Rankin av. E-6
6 Swanson Alma S
10 Kelly Christopher G

TAYLOR STREET
From opp 35 Pleasant to 43 Elm. E-5
12 Fisher Raymond E
15 Southwick Philip M
16 Falvey J Leo
20 Cushman Floyd E
19 Nelson Sextus B
24 Schrolder H Fred
25 Johnson Henry
28 Guerin Isidore C
29 Latimer Richard W
33 Speight Stephen L
35 Miller William C
40 Enos Frederick H
41 Malmstrom John L
44 Gr[illegible] Arthur H
45 B[illegible]en Margaret C Mrs
48 Bayne Mildred H

TERRACE AVENUE
From Maple southeasterly. D-4

THERESA STREET
From end of Raffaela blvd southerly. B-8
3 Craven Gordon R, Jr
Vacant

THIRD STREET
Across Edmund east and west. E-4
No houses

THOMPKINS AVENUE
From Dearborn northerly. B-5
28 Lawrence David P
35 Burger Harold
45 Ramey Robert
55 Herrick Ralph B, Jr
63 Chisholm Raymond L
73 Gordon Angus W
85 Boyd Karl W

THOMPSON STREET
From N Main south to Pine. B-1
Left side
14 Whipple Kenneth
18 Berg John S
20 Wright John W
24 Romanko Stephen
26 McMahon Robert A
32 Sawyer Charles E
34 Chant Robert
38 Leland Ralph B
42 Hallgren Gustave W
44 Boulmetis Samuel
50 Hubbard Granville B
52 Oakes Joseph A
13 Osgood William M
17 Harris Laurie K
19 Kurowski Frederick F
25 Foley Jeremiah
29 Rosi Kenneth C
31 O'Connor Edward P
35 Kelly Thomas J
37 Warren Robert
39 Doersam Frederick L, Jr
43 Bretta Edwin J
47 Ferrara Francis
49 Driscoll Richard
51 Bacon George
55 Benway Louis

TIMBER DRIVE
From 236 Parker westerly. A-5
Noel George E
MacIntosh Donald A
MacIntosh Donald A, bldg cont

TRINIDAD STREET
From Thompkins av easterly. A-5

TUFTS AVENUE
57 Giorgini A Edmund

TURNER STREET
From Wood av westerly. A-1

VADNAIS STREET
From Mapleshade north to Helen Circle. C-5
7 Whittemore Alfred J.
11 Bradley Harry A
12 Fowler Albert W
15 Johnston Richard N
16 Viens Theodore W
17 Manning Francis X
20 Ericson Edward J
23 Botta Harold S
25 Gentile Carmen P
29 Smith Eugene N
23 Mercier Edward C, Jr
34 Penstock John, Jr
37 Tompkins Albert H
38 Smith George E
42 Hallahan James T

VANDALIA STREET
From Thompkins av easterly. A-5

VAN DYKE ROAD
From 612 N Main to Altacrest B-1
14 McAuliffe John P
14 D'Angelo Joseph J
23 Mattson Alexandra Mrs
40 Bitsacos Costas M
45 Lupi Louis A, Sr
48 Visneau Lillian H Mrs
52 Bassing Austin
56 Maurer Leroy M

VERANDA AVENUE
From Westwood av east and south to Sidney. D-4
4 Snarski Edward J

VINELAND AVENUE
From Lombard av across brook to 191 Westwood av. B-2
4 D'Angelo Mary
10 Nystrom Anselm
103 St Pierre William D
105 St Peter Joseph
117 Basile Peter
120 Rinaldi Antonio
131 Sacco Andrew
146 St Joseph's Church
146 Bird av begins
147 Woods Thomas, Jr
151 Tesini Umberto
166 Grimaldi Lorenzo
186 House under const
188 Basile James
188 Simone C Raymond
188 Santaniello Nicola
191 Gustafson Walter L
House under const, left
261 Richard Jean B
261 Richard Jean B, bldg cont
266 Fazio Charles A

VIRGINIA LANE
From Elm westerly. B-6

VOYER AVENUE
From 135 Westwood av to Vineland. D-3
7 Robert David F
31 Vacant
37 Gauthier Alexander L
41 Rattotti Carlo
42 Livermore Charles

VREELAND AVENUE
From Lombard av easterly. B-2
20 Marino Carmino

WATERMAN AVENUE
From 65 Westwood av to Birch. C-3
9 Emmanuel William J
9 Hennessey Francis J
39 Fimognari Bruno

WEDERIDGE STREET
No houses

WEDGEWOOD ROAD
From Allen northerly. A-11
11 Bell Joseph
15 Moore Hollis
21 Trench Theodore

WENDOVER LANE
From Crescent H.11 southeasterly. G-5
5 Ferguson James H, Jr
6 Dupuis Henry E

WEST CHESTNUT STREET
From Prospect west to Town line. H-3

WEST CIRCLE DRIVE
From Meadow north to North Circle dr. B-8

WESTERNVIEW CIRCLE
At end of Westernview dr. G-5
11 Bonneville Alfred B
15 Sackett Robert D
20 LaBroad Gilman D
24 Marks Philip W
28 Samble Harry, Jr
34 Trottier Henry J
35 Medlicott Alex G
39 House under const
43 Anderson Lester H
43 Anderson and Co
47 Cooper Heywood M
51 Roy Philip E
54 Sheerin Frank
55 Hoag Philip A
57 Heenan Donald T
58 Brosnan Austin J
61 Brock Francis J
62 Zack Eugene C
65 Trull Samuel F
66 Daley Hugh J
69 Kirby H Donald
70 Kossick William L

WESTERNVIEW DRIVE
From 156 Prospect easterly. G-5
11 Bahlin Paul A
15 Wheeler Otis W

WESTWOOD AVENUE
From N Main southwest to Maple. D-3
14 Rourde David J
16 Childs Charles E
20 Miller Kenneth
24 Aldrich Albert J
51 Jones Booker T
56 Henegar Charles M
56 Brenton Lloyde E
56 Gagnon Walter
56 Smith Ray
61 Trongone Carmella
61 Stenta Joseph A, Jr
85 Cangro Louis A, Jr
124 Santanello Gabriel J
124 Stellato Generino
126 Denault Edward
126 Vacant
126 Stellato James
135 Adams Fred E
150 Nagler Herbert
161 Stellato Gennaro G
164 Henegar Charles C
175 Wheeler Harley A
175 Wheeler Fay F
191 Viens Wilfred A
206 Dion John F
203 Dufault Arthur
221 Conway Gertrude M
245 Kronvall Anna
246 Shaw Eva M
290 Man Buel W
Richmond C Elmer
316 Gourley Howard J
317 Small Saul
317 Small's Hatchery
320 Vacant
322 Lessard William L
329 Lessard James
329 Johnston E Gordon
339 Heath Robert L

WHITE AVENUE
From Elm easterly to Pleasant. E-5
3 Miles Milo
3 Johnson Hermanna
3 Johnson Harold A
7 Wheeler Frederic A
15 Bourgeoise Mark J
21 Bergeron Ralph
27 Parent William E
31 Cotter Leonard F
37 Cronk Sherwood W
41 Hoffman Paul K
42 McKearin James
43 Filley Richard R
55 Uhlmann's Bakery Inc

WHITE STREET

WILLIAM STREET
From 29 S Main to 72 Prospect. F-5
9 Desmond Alfred, Jr
11 Richard Arthur
12 Adams Raymond
12 Adams Raymond, trucking
12 Redin Edward
13 Pocai Nicholas
16 Cheever Walter E

WILLIAMS AVENUE
From Fisher av to Waterman av. D-3
48 Mastromatteo Vito A

WILLOUGHBY STREET
From Thompkins av easterly. B-5

WOOD AVENUE
From 664 N Main to Pine. A-1
7 Black J Charles
11 Wiggins Charles R
13 O'Neil William L
17 Tassinari Nello P
18 Daley William J
23 Hahn Robert D
26 Baker Robert S
29 Willard Harry B
30 Joslyn Clinton L
39 Maurer Charles
40 Rhoux George
43 Zuccalo Theresa
44 Devine Gervaise G
45 Zuccalo Samuel
51 Smith C S
52 Rufenacht George
55 Anderson Bror V
55 Anderson Bror V, bldg cont
58 Kuhn Henry
61 Manson Mildred B
62 Baker Sam
70 Hurley Patrick
71 Riox Emile
77 Jambazian Haig J
78 Willcutt E Lylia, dressmaker
83 Berube Bernard
86 O'Toole John E
89 Gregory Howard B
90 Spencer Fred E
96 Soplop Michael W
100 Zuccalo Frank J
106 Creighton Alfred R
110 Stoetzner Alfred
114 Gibbs Georgina
118 Richards Maurice A
120 Pellegrini Gerard

WOODLAND AVENUE
From 14 High southeast. F-5
18 Pappas George
22 Croken Daniel
24 Croken William F

WOODLAWN STREET
From High southerly. G-15

WORTHY AVENUE
From Vineland to Avery. D-2
64 Christenson Albert
68 Gerow Arthur

YALE STREET
From Dwight easterly. C-1
40 Waide Walter

YETTO STREET
From Benjamin westerly. A-2

YOUNG AVENUE
From Vineland av to cor Park, Birch and Garland. C-2
22 Gerrow Francis P
48 Santanello Joseph C
64 Christenson Albert

Your City Directory Service Costs So Little
COMPARATIVELY
It Remains in Effect at Least One Year
It Complements All Other Publicity and Advertising Features in Your Budget

CONVERSE-CARLISLE COMPANY
HUDSON ANTHRACITE, CONNECTICUT COKE, GULF FUEL OILS
TIMKEN SILENT AUTOMATIC OIL BURNERS
50 HILLMAN ST 195 ARMORY ST. SPRINGFIELD, MASS. Tel. 6-6311

The Classified Business Headings in the City Directory will tell you. The City Directory is the most complete local
BUYER'S GUIDE
available to residents of any city.
CONSULT THE CITY DIRECTORY
H. A. MANNING CO., Publishers

MANNING'S

East Longmeadow Classified Business Directory

1953

Copyright 1953, by H. A. Manning Co.

*Indicates listing given by special arrangement with the publisher.

*AMERICAN LEGION

AMERICAN LEGION-GUNTHER ROWLEY POST NO 293 INC, Crane av, see p 183

ANTIQUES

Chanticleer, 536 N Main
Prarie's The, 84 Maple

*APPLIANCES (ELECTRICAL)

(See Household Appliance)

ARTESIAN WELL DRILLERS

(See Well Drillers and Borers)

ASHWELL W M, 143 S Main, see p 192
BECKER HOWARD A & SON, 21 Gates av, see p 192

ASSOCIATIONS, CLUBS AND SOCIETIES

AMERICAN LEGION, Gunther-Rowley Post 293, Inc—Com, Herbert C Belden; 1st v-com, Forrest E House ; 2nd v-com, Thomas H Lasares; finance officer, Everett G Lovering. Meets 1st and 3rd Thurs of month 8 p m at Crane av, see p 183
American Legion Auxilary Unit 293—Pres, Mrs Ada Sias; senior pres, Mrs Ernestine Johnson; treas, Mrs Victoria St Martin (Springfield). Meets 1st and 3rd Tues at 8 p m Legion Hall
Center School PTA—Pres, Paul Munson. Meets 4th Fri of month during school year at school
Pleasant View PTA—Pres, Kenneth Stuart. Meets 2nd Tues of month during school year at school
Lions Club of East Longmeadow—Sec, Royal K Southwick. Meets 2nd and 4th Wed Legion Hall 6:30 p m
Little Theatre Group of East Longmeadow—Meets Thurs nights at home of Mrs Charles R Poole, 190 Pleasant
Patrons of Husbandry, Grange—Sec, Ethel Samble. Meets 2nd and 4th Thurs at 8 p m
Masonic Organizations, Charles C Spellman Lodge, A F & A M—Sec, Walter C Chandler. Meetings 1st Mon each month, Masonic Hall, Shaker rd

HENRY M. CLARK CO. TEL. 7-0231 REAL ESTATE 270 WORTHINGTON SPRINGFIELD
J. G. MacMURRAY TEL. LA5-2002 EAST LONGMEADOW SUBURBAN PROPERTIES

Milk **F. B. MALLORY, INC.** Ice Cream Tel 3-4118 45-55 POMONA STREET SPRINGFIELD Ice Cream

Order Eastern Star Corona Chapter No 205—Sec, Marjorie Wood. Meetings first and third Wednesday Masonic Hall Shaker rd

AUTOMOBILE ACCESSORIES, DEALERS, GARAGES REPAIRING AND SUPPLIES

BOURGEOISE MARK SERVICE STATION 13 N Main, see p 181
Cyril's Auto Repair, 48 Maple
EATON'S, 650 N Main, see p 181
KNOWLTON'S, 417 S Main, see p 181
Leavitt's Auto Exchange (used cars), 50 Maple
Markham Jerome A (used cars), 3 Somers rd
PRATT'S ESSO SERVICENTER, 16 Center sq, see p 181
RAY'S AUTO BODY, 40 Shaker rd, see p 182
Tommy's Auto Body, rear 371 Elm
Wiley George F Inc (used cars), 179-191 N Main

***AUTOMOBILE AGENCIES**

WILLYS, Eaton's, 650 N Main, see p 181

***AUTOMOBILE BODY AND FENDER WORK**

RAY'S AUTO BODY, 40 Shaker rd, see p 182

***AUTOMOBILE GASOLINE AND OILS**

(See Gasoline and Oils)

***AUTOMOBILE GLASS REPLACEMENT**

RAY'S AUTO BODY, 40 Shaker rd, see p 182

***AUTOMOBILE PAINTING**

RAY'S AUTO BODY, 40 Shaker rd, see p 182

***AUTOMOBILE REPAIRING**

(See Automobile Accessories, Dealers etc)
KNOWLTON'S GARAGE, 417 S Main, see p 181

***AUTOMOBILE TIRES**

(See Automobile Accessories, Dealers etc)
BOURGEOISE MARK SERVICE STATION, 13 N Main, see p 181
EATON'S, 650 N Main, see p 181
PRATT'S ESSO SERVICENTER, 16 Center sq, see p 181

***AUTOMOBILE TOWING**

(See Automobile Accessories, etc)

BAKERS

A B C Bakery, 10 Center sq
Uhlmann's Bakery, 55 White av

BANKS

SPRINGFIELD SAFE DEPOSIT & TRUST CO, branch Maple, see p 8

BARBERS

Bill's Barber Shop, 52 Prospect
Pappas George, 38 Central sq

BATTERIES AND SERVICE STATIONS

BOURGEOISE MARK SERVICE STATION, 13 N Main, see p 181
EATON'S, 650 N Main, see p 181
PRATT'S ESSO SERVICENTER, 16 Center sq, see p 181

BEAUTY SHOPS

Dotty's Beauty Shop, 478 S Main
Maple Beauty Studio, 52 Maple
Wave Beauty Salon, 59 Prospect

BLEACH MANUFACTURERS

(See Manufacturers)

BRONZE AND ALUMINUM

Bay State Bronze & Aluminum Co, 191 S Main

***BUILDERS' HARDWARE**

(See Hardware Dealers)

BUILDING MATERIALS AND SUPPLIES

ATLAS LUMBER CO, 350 Porter rd, see p 189
COMMUNITY FEED STORES, 64 Maple, see p 193
EAST LONGMEADOW LUMBER CO INC, Crane av, see p 188
FOREST PRODUCTS COMPANY, 95 Shaker rd, see p 186
LUCIA LUMBER CO, 777 Silver, Agawam, see p 189

BUILDINGS AND HALLS

American Legion Hall, Crane av
Town Hall, N Main c Maple

CABINET MAKERS

Bouchard Marcel W (custom), 311 Shaker rd
TIMBER-CRAFT CO, 175 S Main, see p 191

***CABINET WORK**

(See Cabinet Makers)
TIMBER-CRAFT CO, 175 S Main, see p 191

CARPENTERS, CONTRACTORS AND BUILDERS

Agnoli John R & Son, 77 Somers rd
Allen Co (pipe line), 20 N Main
Bahlin Hans, 13 Rankin av
BARRON J T, 102S Main, see p 199
BAUSS STEWART (bldg), 69 Hanward Hill
Bowler Charles A, 109 N Main
Chapdelaine & Son Inc, 93 Shaker rd
CHRISTIANSON EDWARD N INC, Hampden rd and 386 Parker, see p 189

GUENTHER & HANDEL INC.
7-9 STOCKBRIDGE STREET
SPRINGFIELD—Phone 7-4379
Imported and Domestic Wine Beer—Ale

FUEL OIL PUNDERSON SINCE 1833 COAL-COKE
PITTSTON COAL
145 STATE ST.—29 LOGAN ST. SPRINGFIELD Tel. 4-5631
Tel. 4-5631

Connolly John (mason), 138 Pleasant
DiMONACO MARIO P, 418 S Main, see p 188
FERRERO VINCENT, 94 Shaker rd, see p 197
GAGNE H & SON (general), 52 Martha, Chicopee Falls, see p 359
LaBella Charles, 210 Chestnut
Liberatori August M, 11 Day av
Liberatori Construction Co, 11 Day av
LINDGREN ARNOLD C, 18 Parker, tel La 5-7048, see p 188
LOMBARDI ROOFING CO, 70 Birch, see p 186
Long Bevan S, 78 Lasalle
MARKHAM ELLIOT H, 31 Hampden rd, see p 190
MASCARO LEONARD J, Springfield rd, Somers Conn, see p 192
McGee Robert M, 208 Maple
MONDOUX NORMAN P, 643 N Main, see p 190
Moore James F, 33 Frankwyn
Orlando & Rosati Construction Co, 27 Lombard av and Cosgrove c Lasalle
Peterson Rangner J (mason), 9 Dawes
PLANTE JOSEPH C & SONS INC, 111 Brae Burn rd, see p 187
RICHARD JEAN B, 261 Vineland av, see p 187
Roy Rene C, 25 Decelles av
SIAS CYRIL (electrical), 17 Gerrard av, see p 191
SPEIGHT EDWARD B, 47 Pleasant, see p 187
SPEIGHT LEO M, 47 Pleasant, see p 187
Swayger Thomas F, 153 Pleasant
THOMAS WILLIAM E (painting and paperhanging), 521 Parker, see p 190
TIMBER-CRAFT CO, 175 S Main, see p 191
Verteramo James (gen), 18 Lombard
Verteramo Paul (grading), 39 Lombard av
Weagle Robert E, 398 N Main
Worthing John L, 332 Elm
Worthing Wilfred O, 344 Elm

CASKETS

Sisson Casket Co, 99 Shaker rd

*CEMENT DEALERS

(See Building Materials and Supplies)

CEMETERIES

Baptist Village Cemetery, Hampden c Parker
Billings Hill Cemetery, Prospect c Pease rd
Brock Cemetery, Porter rd
Greenlaw Cemetery, Pleasant and Callender

*CEMETERY MEMORIALS

(See Monumental Work)
STERLING MEMORIALS, 18 Crane av, see p 200

*CHILDREN'S WEAR

(See Clothing Dealers)
DUNBAR ANN, 8 Center sq, see p 184

CHURCHES

First Baptist Church—Rev Ernest Ruark, pastor. Sun service 10 a m, Bible school, 11:15 a m, Jr Christian Endeavor 5 p m, Sr Christian Endeavor 6:30 p m, Sun Evening Gospel Service 7:45 Tues, Evening Our Power Meeting 7:45
First Congregation Church—Rev Lorenzo T Dawe, pastor. Sunday Services: Church School, senior dept 9:45 a m, primary dept 11:00 a m, Divine worship 11:00 a m, Youth group 7:15 p m, Girl Scouts Wed 3-30 p m
Methodist Church—Rev Ralph Crandall, pastor. Sunday services: Church 11:00 a m, Sunday School 10:00 a m, Young People's Group 7:00 p m
St Joseph's Church—Rev Guidi Mespelli. pastor. Sunday Masses 8:30 and 10:00. Daily Mass 6:45 a m, 146 Vineland av
St Michael's Church—Rev John R Wolohan, pastor; Rev William H McAuliff, curate. Masses Sunday 7, 8, 9, 10 and 11 a m, week days 7:00 a m, S Main
St Paul's Lutheran Church—Rev G Theodore Forsberg, pastor. Morning Worship 10 a m, Church School 10:00 a m, Brotherhood 3rd Wed 6:30 p m, Junior Guild 3rd Thurs 8:00 p m, Luther League 3rd 6:00 p m, Ladies Aid Society 1st Wed 2:00 p m, 42 S Main

CLEANERS AND DYERS

CITY DYE WORKS, 1159 State, Springfield, 35 Oak Indian Orchard and 35 Maple, see p 185
COUNTY CLEANERS & TAILORS, 657 N Main, see p 185
FRANKLIN CLEANERS & DYERS, 281 Mill, Springfield, see p 22

*CLOCK AND WATCH REPAIR

GRISWOLD WILLIAM C, 128 Elm, see p 197

CLOTHING DEALERS

DUNBAR ANN, 8 Center Square, see p 184
GIRARD'S, 10 Center Square, see p 184
RITA'S, 6 Center Square, see p 184

CURTAINS BLANKETS HAND IRONING a SPECIALTY
Dial 6-3616
Belmont Laundry and CUSTOM dry CLEANERS
333 BELMONT AVE.
MOTH PROOFING WEATHER PROOFING FUR CLEANING and STORAGE
SINCE 1907

SEEDS TOOLS HOUSEWARES **Carlisle's** Tel. 4-3171 PAINTS CUTLERY TELEVISION
11 STORES SPRINGFIELD AND VICINITY

COAL DEALERS

COMMUNITY FEED STORES, 64 Maple, see p 193

CONFECTIONERY AND ICE CREAM

Margaret's Dairy Bar, 659 N Main

***CONTRACTORS**

(See Carpenters, Contractors and Builders)

CHRISTIANSON EDWARD N INC (excavating and building), Hampden rd and 386 Parker, see p 189

DiMONACO MARIO P (bldg), 418 S Main, see p 188

FERRERO VINCENT (building), 94 Shaker rd, see p 197

GAGNE H & SON (general), 52 Martha, Chicopee Falls, see p 359

LINDGREN ARNOLD C, 18 Parker, see p 188

LOMBARDI ROOFING CO, 70 Birch av, see p 186

MARKHAM ELLIOTT H (building and heating), 31 Hampden rd, see p 190

MASCARO LEONARD J, Springfield rd, Somers Conn, see p 192

MONDOUX NORMAN P 643 N Main, see p 190

RICHARD JEAN B (building), 261 Vineland av, see p 187

SIAS CYRIL W (electrical), 17 Gerrard av, see p 191

SPEIGHT EDWARD B (building), 47 Pleasant, see p 187

SPEIGHT LEO M (building), 47 Pleasant, see p 187

***CONTRACTORS (ELECTRICAL)**

SIAS CYRIL W, 17 Gerrard av, see p 191

CONVALESCENT HOMES

WILLOW WOOD NURSING HOME, 232 N Main, see p 201

***COSMETICS**

CITY LINE PHARMACY, 808 White, Springfield and 672 N Main, see p 201

EAST LONGMEADOW PHARMACY INC, 10 Shaker rd, see p 201

MACHLEIT'S PHARMACY, 2 N Main, see 201

***COUNTER TOPS**

BARRON J T, 102 S Main, see p 199

***DAIRY FEED AND SUPPLIES**

(See Feed Dealers)

COMMUNITY FEED STORES, 64 Maple, see p 193

DAIRY PRODUCTS

BENEDICT ARTHUR C, 245 Shaker rd, see p 195

CLARK RAYMOND L, 32 Hampden rd, see p 195

FOREST PARK DAIRY INC, 343 Shaker rd, see p 194

DENTISTS

Gramse Edward J, 8 Crane av

Perry Nathan, 78 S Main

DIRECTORY PUBLISHERS

MANNING H A CO, 33 Lyman, Springfield, see p 202

***DOORS**

(See Sash Windows Doors and Trim Dealers)

ATLAS LUMBER CO (also combinations), 350 Porter rd, see p 189

ATLAS OVERHEAD DOORS (overhead type), 64 Lee, see p 190

FOREST PRODUCTS COMPANY, 95 Shaker rd, see p 186

***DRAIN AND SEWER PIPE**

(See Plumbing and Heating Supplies)

COMMUNITY FEED STORES, 64 Maple, see p 193

DRESSMAKERS

Anderson Selma, 44 Edmund

Willcutt E Lydia, 78 Wood av

DRUGGISTS

CITY LINE PHARMACY, 808 White, Springfield and 672 N Main, see p 201

EAST LONGMEADOW PHARMACY INC 10 Shaker rd, see p 201

MACHLEIT'S PHARMACY, 2 N Main, see p 201

***DRY CLEANERS**

(See Cleaners and Dyers)

FRANKLIN CLEANERS & DYERS, 281 Mill, Springfield, see p 22

DRY GOODS

Barrett's, 186 N Main

EGGS AND POULTRY

BATES POULTRY FARM, 110 Maple, see p 195

BUS'S POULTRY FARM, 310 Parker, see p 195

ELECTRICAL CONTRACTORS

Cunningham James L, 64 Hanward Hill

Jardine J Reginald, 101 Amherst

SIAS CYRIL W, 17 Gerrard av, see p 191

ELECTRICAL SUPPLIES AND FIXTURES

COMMUNITY FEED STORES, 64 Maple, see p 193

C. W. Trevallion Real Estate RESIDENTIAL COMMERCIAL
Reliable—Active—Efficient
1653 MAIN STREET Tel. 7-4042 or 2-6884 SPRINGFIELD MASS

FORBES & WALLACE SHOPPING CENTER FOR WESTERN NEW ENGLAND

SIAS CYRIL W, 17 Gerrard av, see p 191
SMITH CHARLES F CO, 71 Maple, see p 191

ELECTRICIANS
Jardine J Reginald, 101 Amherst

EXPERIMENTAL (MACHINE)
Whitney Instrument Co, 14 Greenacre la

*EXCAVATING
(See Carpenters, Contractors and Builders)
CHRISTIANSON EDWARD N INC, Hampden rd and 386 Parker, see p 189

EXPRESS COMPANIES
Railway Express Agency, Maple

FARM PRODUCE
FILES WALTER S, 462 Prospect and RD2 Somers, Conn
Forbes Bros, 552 Somers rd

FEED DEALERS
COMMUNITY FEED STORES, 64 Maple, see p 193

FERTILIZERS
COMMUNITY FEED STORES, 64 Maple, see p 193

FIRE DEPARTMENT
Chief and Forest Warden—Mark Bourgeoise, Deputy Chief, Deputy and Forest Warden Ray S Jones
Firemen—Capts, Henry Goodrich and Alexander J Richardson, Arthur Bourgeoise, Hubert Gagner, Frank Lacey, Robert Turnberg, Alphonse Viens, Edward Leahy Warren Kenyon, Wrayburn Bourgeoise; lieut Michael Morrisino, Walden Southworth, Lieut George Stewart, Edwin Falk, Forrest Goodrich

*FLOOR POLISHING
SPRINGFIELD WINDOW CLEANING CO INC, 2 Day av, see p 191

FLORISTS
Heidman Anthony E, 343 Porter rd
WEE FLOWER SHOP THE, 79 Maple, see p 200

*FORMICA COUNTER TOPS
BARRON J T, 102 S Main, see p 199

*FROZEN FOODS
LOPARDO'S MARKET, 16 Shaker rd, see p 194

FRUITS AND PRODUCE
FILES WALTER S, 462 Prospect and RD Somers, Conn

FUEL AND RANGE OILS
Auth Fuels, 607 Belmont, Springfield, storage tanks N Main
Bates Wilson F, 38 Pleasant
COMMUNITY FEED STORES, 64 Maple, see p 193

*FUNERAL DESIGNS
(See Florists)
WEE FLOWER SHOP THE, 79 Maple, see p 200

FURNITURE DEALERS
BARN THE, 244 N Main, see p 196
Leavitt's Trading Post, 50 Maple

FURNITURE MANUFACTURERS
SHERATON UPHOLSTERING CO, 56 Prospect, see p 196

*FURS STORED
FRANKLIN CLEANERS & DYERS, 281 Mill Springfield, see p 22

*GARAGE DOORS (OVERHEAD TYPE)
ATLAS OVERHEAD DOORS, 64 Lee, see p 190

*GARDEN MACHINERY
COMMUNITY FEED STORES, 64 Maple, see p 193

*GARDEN TOOLS
(See Hardware Dealers)
COMMUNITY FEED STORES, 64 Maple, see p 193

GASOLINE AND OIL
Allen's Gulf Service Station, 18 N Main
BOURGEOISE MARK SERVICE STATION, 13 N Main, see p 181
City Line Service Station, 664 N Main
Countryside Store, 454 S Main
D4S Service Station, 630 N Main
Dom's Service Station, 201 N Main
EATON'S (Socony), 650 N Main, see p 181
Fiore Sons, 176 N Main
Gulf Service Station, 18 N Main
PRATT'S ESSO SERVICENTER, 16 Center sq, see p 181
SHELL SERVICE STATION, 420 N Main

GIFT SHOPS
Lob Cabin Gift Shop, 588 N Main
Susabel Shop, 382 Elm

GLASS DEALERS (WINDOW AND PLATE)
COMMUNITY FEED STORES, 64 Maple, see p 193

GOLF COURSE
Franconia Country Club, Dwight rd, Spfld

SANDMAN COAL.CO.
FUEL OILS E. R. HASS, Pres.-Treas. CONNECTICUT COKE
215 ALBANY STREET Tel. 2-1018 SPRINGFIELD, MASS.

Tel. 2-3107 Schlatter's Inc. Flowers Tel. 3-9013
12 PYNCHON ST 437 BAY ST.
SPRINGFIELD, MASS.

GRAIN DEALERS

Check-R-Board, 55 Maple
COMMUNITY FEED STORES, 64 Maple, see p 193

*GRANITE AND LIMESTONE

McCORMICK LONGMEADOW STONE CO INC, Crane av, see p 200

*GRAVEL DEVELOPED AND PACKED WELLS

BECKER HOWARD A & SON, 21 Gates av, see p 192

GROCERS

City Line Market, White cor Audubon
Ferrero's Market, 19 N Main
Fiore James A, 176 N Main
Flebotte's Market, 651 N Main
Italian American Food Shop, 582 N Main
Josko Market, 806½ White PO Spfld
LOPARDO'S MARKET, 16 Shaker rd, see p 194
Popular Food Market, 16-18 Maple
Sweet Life Foods, 178 N Main

*HABERDASHERY

(See Clothing Dealers)
GIRARD'S, 10 Center sq, see p 184

*HAIRDRESSERS

(See Beauty Shops)

HARDWARE DEALERS

ATLAS LUMBER CO, 350 Porter rd, see p 189
COMMUNITY FEED STORES, 64 Maple, see p 193

HATCHERY (CHICKS)

Small's Hatchery, 317 Westwood av

HAY AND STRAW DEALERS

COMMUNITY FEED STORES, 64 Maple, see p 193

*HEATING CONTRACTORS

MARKHAM ELLIOT H, 31 Hampden rd, see p 190
PLANTE JOSEPH C & SONS INC, 111 Braeburn rd, see p 187

*HOME BUILDERS

(See Carpenters Contractors and Builders)
CHRISTIANSON EDWARD N INC, Hampden rd and 386 Park, see p 189
DiMONACO MARIO P, 418 S Main, see p 188
FERRERO VINCENT, 94 Shaker rd, see p 197
GAGNE H & SON, 52 Martha, Chicopee Falls, see p 359
LINDGREN ARNOLD C, 18 Parker, see p 188
MARKHAM ELLIOT H, 31 Hampden rd, see p 190
MASCARO LEONARD J, Springfield rd, Somers Conn, see p 192
MONDOUX NORMAN P, 643 N Main, see p 192
RICHARD JEAN B, 261 Vineland av, see p 187
SPEIGHT EDWARD B, 47 Pleasant, see p 187
SPEIGHT LEO M, 47 Pleasant, see p 187

*HOUSE CLEANING (FLOORS, PAINT ETC)

SPRINGFIELD WINDOW CLEANING CO INC, 2 Day av, see p 191

HOUSEHOLD APPLIANCE

Appliance & Service Co, 69 Maple

*INFANTS NEEDS

DUNBAR ANN, 8 Center sq, see p 184

INSULATION

FOREST PRODUCTS COMPANY, 95 Shaker rd, see p 186
L S Insulation Co, warehouse, 65 Maple, office Spfld

INSURANCE

BIRNIE JOHNATHAN, 115 State, Springfield and 37 S Main, see p 370
FERRERO VINCENT, 94 Shaker rd, see p 197
Fox Leslie J, 13 Maple
PAIGE TIMOTHY V, 95 State, Springfield and 60 Allen, see p 197
Smith Millard L, 110 Gates av

*INTERIOR DECORATORS

THOMAS WILLIAM E, 521 Parker, see p 190

JUNK DEALERS

Gagner Hubert N, 79 Maplehurst av

KENNELS

Britannia Kennels, 40-44 Taylor
Palmer Kennels, 141 Porter rd
Senecal Frank A, 188 Porter rd

*KITCHEN CABINETS (MFG)

BARRON J T, 102 S Main, see p 199
TIMBER-CRAFT CO, 175 S Main, see p 191

KITCHEN COUNTERS AND CABINETS

BARRON J T, 102 S Main, see p 199

*KNITTING MATERIALS

RITA'S, 6 Center Square, see p 184

LANDSCAPE GARDENERS

Borghi Deno H, 107 Gerrard av

LAUNDRIES

Modern Venetian Blind Laundry The, 154 Hampden rd

LAWYERS

Glynn Leo D, 13 Maple
Murphy William J, 90 N Main

SPEAR LUMBER CO., INC.

Lumber

Direct from Sawmill to Consumer

A Complete Line of Building Supplies

Quality Lumber at Reasonable Cost

PAINTS and BUILDERS' HARDWARE

We Own and Operate our own Mill in Vermont

EASTERN and WESTERN LUMBER

We Have a Truck to Fit Any Size Order

"NO JOB TOO SMALL OR TOO LARGE"

Deliveries Made to Any Point

We Can Deliver the Building Supplies for an Entire House in One Delivery

YARD WEST SUFFIELD, CONN.

Nights, Sundays and Holidays
SPRINGFIELD
6-8475
Mailing Address
P. O. Box 33, FEEDING HILLS, MASS.

Tel. Windsor Locks
2-3321

NATIONAL LIFE INSURANCE COMPANY HOME OFFICE MONTPELIER VERMONT PURELY MUTUAL—ESTABLISHED 1850
The Fred S. Brynn Agency General Agent
and ANDREW J. LYONS, Asst. Gen. Agt.
44 VERNON ST. SPRINGFIELD Phone 4-7367

LIBRARIES

East Longmeadow Public Library, librarian, Mabel M Ellis, asst lib Hannah Whittaker; Library trustees, Mrs Edith F Dibble, James D Hale, Dr Cornelius S Hurlbut, Mrs Margaret K McClenaghan. Hours Mon, Wed and Sat 2-9 p m and Thurs 2-7 p m

LIGHT HEAT AND POWER

WESTERN MASSACHUSETTS ELECTRIC CO, ft State and 73 State Spfld, see insert in Agawam and Ludlow

LINOLEUM LAYING

D'Angelo Joseph J, 4 Vineland

LIQUOR DEALERS

Four Corners Package Store, 199 N Main

LIVERY AND BOARDING STABLES

East Longmeadow Riding Stable, 206 N Main c Westwood av

LOCKSMITHS

Miller William C, 14 LaSalle

LUMBER

ATLAS LUMBER CO, 350 Porter rd, see p 189
EAST LONGMEADOW LUMBER CO INC, Crane av, see p 188
FOREST PRODUCTS COMPANY, 95 Shaker rd, see p 186
Garelco Sales Co (wholesale), 95 Shaker rd
Garrettson Ellis Lumber co (wholesale), 95 Shaker rd
Johnson Arthur L, 17 Elizabeth
Kelly-Fradet Lumber Co Inc, 557 N Main
LUCIA LUMBER CO, 777 Silver, Agawam, see p 189
MARKHAM LUMBER CO, mill and yard Somers, Conn, see p 186
SPEAR LUMBER CO INC, 50 Grand, West Suffield, Conn, see insert opposite

***LUNCHEONETTE**

MACHLEIT'S PHARMACY, 2 N Main, see p 201

MACHINE SHOPS

Springfield Scraping Co, 586 N Main c Gerrard av

MACHINERY DEALERS

Commercial Tool & Die Corp, 157 Shaker rd
Tyler Equipment Corp, 251 Shaker rd

MACHINERY MANUFACTURERS (PACKAGING AND WRAPPING)

PACKAGE MACHINERY CO, W Chestnut, see p 198

MANUFACTURERS

American Saw & Mfg Company (hand saws), 303 Chestnut
BARRON J T (counter tops), 102 S Main, see p 199
International Stamping Corp, 470 N Main
Lucia & Vedovelli Inc, 65 Maple
PACKAGE MACHINERY CO (Wrapping Machinery), W Chestnut, see p 198
PHELON MAGNAGRIP CO INC, 70 Maple, see p 199
PHELON R E CO INC, 70 Maple, see p 199
R & B Bleach Co, rear 244 N Main
Rafferty-Brown Steel Co Inc, 267 Shaker rd
RUSSELL INDUSTRIES INC (elec power equipment), 420 N Main
Superior Food Products Co, 513 N Main
SHERATON UPHOLSTERING CO (furniture), 56 Prospect, se p 196

MAP PUBLISHERS

MANNING H A CO, 33 Lyman, Springfield, see p 202

MARKET GARDENERS

FILES WALTER S, 462 Prospect and RD2 Somers, Conn
Forbes Bros, 552 Somers rd
Garlick George W, 215 Elm

***MASON SUPPLIES**

(See Building Materials and Supplies)
COMMUNITY FEED STORES, 64 Maple, see p 193
EAST LONGMEADOW LUMBER CO INC, Crane av, see p 188

***MASONITE**

FOREST PRODUCTS COMPANY, 95 Shaker rd, see p 186

MASONS

Peterson Ragnar J, 9 Dawes

MEATS AND PROVISIONS

LOPARDO'S MARKET, 16 Shaker rd, see p 194

***MEN'S FURNISHINGS**

(See Clothing Dealers)
GIRARD'S, 10 Center Square, see p 184

MILK DEALERS

BENEDICT ARTHUR C, 245 Shaker rd, RD2, see p 195
CLARK RAYMOND L, 32 Hampden rd, see p 195
FOREST PARK DAIRY INC, 343 Shaker rd, see p 194
Moss Rose Dairy, 592 Prospect

WARRINER PONTIAC CO.
New and Used Car Sales Office Parts & Service
360 MAIN ST. SPRINGFIELD Tels 2-6201—3-7145

TIRES BATTERIES APPLIANCES **STANDARD TIRE SALES, INC.** TIRE RECAPPING TELEVISION
CHESTNUT Cor. WORTHINGTON Tel. 3-6666 SPRINGFIELD, MASS.

MILL SUPPLIES
TIMBER-CRAFT CO, 175 S Main, see p 191

MONUMENTAL WORK
STERLING MEMORIALS, 18 Crane av, see p 200

*MORTGAGES
EAST LONGMEADOW REALTY, 159 N Main, see p 197

MUSIC TEACHERS
Cooley Marion L (piano), 34 Elm
Kearne Phyllis L (piano), 159 Somers rd

NURSERIES
Johnson's Chrysanthemum Nursery, 394 Somers rd

NURSERIES
Forbes Bros, 552 Somers rd

NURSES
Burdon Margaret Mrs, 125 S Main
Craver Dorothy B Mrs, 29 Brook
Dix Mary D, 233 Mapleshade av
Hanson Mabelle S Mrs, 60 Fairview
Mazzaferro Barbara Ann Mrs, 215 Dwight rd
Ostrander Ruth M, 38 Rankin av
Peterson Virginia, 9 Dawes
Skiffington Mary M, 68 S Main
Speight Alice C, 61 N Main

NURSING HOMES
Orchard Manor Nursing Home, 190 Pleasant
WILLOW WOOD NURSING HOME, 222 N Main, see p 201

*OFFICE FORMS
PRINT CRAFT, 35 Maple, see p 199

OIL BURNERS AND OIL BURNING EQUIPMENT
MARKHAM ELLIOT H, 31 Hampden rd, see p 190

OPTOMETRISTS
Swindlehurst Lee, 52 N Main

ORCHESTRAS AND BANDS
Corbiere's Orchestra, 1 Cosgrove

*OVERHEAD TYPE DOORS
ATLAS LUMBER CO, 350 Porter rd, see p 189
ATLAS OVERHEAD DOORS, 64 Lee, see p 190

PACKAGE STORES
City Line Package Store, 807 White c Audubon
Four Corners Package Store Inc, 199 N Main

PACKAGE AND WRAPPING MACHINERY
PACKAGE MACHINERY CO, W Chestnut see p 198

PAINT OIL AND VARNISH DEALERS
COMMUNITY FEED STORES, 64 Maple, see p 193

PAINTERS AND DECORATORS
Anderson Arthur W, 12 First
Lange Alfred L, 3 Somersville rd
THOMAS WILLIAM E, 521 Parker, see p 190
Thomas & Forgette Co, 521 Parker

PAPERHANGERS
THOMAS WILLIAM E, 521 Parker, see p 190

PET SHOPS
Griswold's Rabbitry & Pet Shop, 34 S Main

*PHARMACISTS
(See Druggists)
CITY LINE PHARMACY, 808 White, Springfield and 672 N Main, see p 201
EAST LONGMEADOW PHARMACY INC, 10 Shaker rd, see p 201
MACHLEIT'S PHARMACY, 2 N Main, see p 201

PHYSICIANS AND SURGEONS
Corwin Harry J, 78 S Main
Jagoda Leonard S, 330 Prospect
Quinn John J, 94 Maple
Rohr Walter T, 21 S Main
Yosko Norman, 315 N Main

PLASTICS
Berkshire Plastic Co The, mfrs plastic products, 147 Shaker rd

PLUMBERS
Leavitt Wallace W, 216 Kibbe rd
PLANTE JOSEPH C & SONS INC, 111 Brae Burn rd, see p 187
Porteous Alexander N, 83 Shaker rd
Potts Alexander M, 116 N Main

PLUMBING AND HEATING SUPPLIES
Chaput A J & Son (cont), 161 Shaker rd
COMMUNITY FEED STORES, 64 Maple, see p 193
PLANTE JOSEPH C & SONS INC, 111 Brae Burn rd, see p 187

POLICE DEPARTMENT
Chief, Marshal F Laviolette, regular officers, Alfred J Desmond Jr, Edwin Falk, Nathanial Ryland, Edward Craven, James H Rowland, Earl J Craig; special officers, Dominic Lombardi, Ralph Gardner, Petrus Falk, Robert Ramey, C Stanley Sandin, Hermon Kronvill, Andrew Nelson, Charles Snow

POST OFFICES
United States Post Office, William P Twohig postmaster, William J Ferrero asst postmaster, Red Stone dr hours 6:45 a m to 6

Coal, Coke
Fuel Oils
145 ARMORY STREET

CITY COAL CO.

Oil Burners
Tel. 4-7396
SPRINGFIELD, MASS.

p m, Sat 6:45 a m to 1 p m regular clk Mrs Anne M Grigley, sub clk Paul C Bates, city carriers C Wendell Smith, David Wilson, Andrew Papini, rural carriers Ralph C Hobbs, Arthur Siciliano, mounted carrier Ralph Donohue

POULTRY FARMS

Bailey Irving W, 74 Hampden rd
Bartlett Ralph S, 441 N Main
BATES POULTRY FARM, 110 Maple, see p 195
BUD'S POULTRY FARM, 310 Parker, see p 195
Dufault Arthur, 203 Westwood av
Forbes Bros, 552 Somers rd
Jeannotte Arthur, 18 Chestnut
Koshinsky Joseph F, 381 Chestnut
Markham Wallace, 159 Somers rd
Nelson Robert G, 31 Michel

***POULTRY FEED**

(See Feed Dealers)
COMMUNITY FEED STORES, 64 Maple, see p 193

POULTRY RAISERS

Gold's Poultry & Egg Farm, 463 Parker

PRE-FABRICATED BUILDING (MFG)

Daley William J, 75 Maple

PRINTERS

PRINT CRAFT, 35 Maple, see p 199

QUARRIES

McCORMICK LONGMEADOW STONE CO INC, Crane av, see p 200

RADIO AND TELEVISION SALES AND SERVICE

East Longmeadow TV Sales & Service, 174 N Main

RAILROADS

New York New Haven and Hartford Railroad, Maple, Robert B Stevenson, Hazardville sta agent berth express

***RANGES**

(See Stoves and Ranges)
SMITH CHARLES F CO, 71 Maple, see p 191

REAL ESTATE

EAST LONGMEADOW REALTY, 159 N Main, see p 197
FERRERO VINCENT, 94 Shaker rd, see p 197
Fox Leslie J, 13 Maple
Lay William, 403 Shaker rd
MacMurray J Gordon, 345 Elm
McDonald Melvin S, 5 Lull
PAIGE TIMOTHY V, 95 State, Springfield and 60 Allen, see p 197
Pease Everett A, 27 Greenacre
Richard Realty Co Inc, 11 Day av

RECREATION AREA

Redstone Lake, end Redstone av off Elm

REFRIGERATORS (ELECTRIC)

BARN THE, 244 N Main, tel LA 5-3571, see p 196
SMITH CHARLES F CO, 71 Maple, see p 191

***REMODELING**

(See Carpenters Contractors and Builders)
DiMONACO MARIO P, 418 S Main, see p 188
LINDGREN ARNOLD C, 18 Parker, see p 188
MARKHAM ELLIOT H, 31 Hampden rd, see p 190
MASCARO LEONARD J, Springfield rd, Somers, Conn, see p 192
MONDOUX NORMAN P, 643 N Main, see p 190
RICHARD JEAN B, 261 Vineland av, see p 187

RESTAURANTS

Blue Moon Cafe of E Longmeadow Inc, 636 N Main
Eric's Grill, 275 Chestnut
Golden Hour Restaurant Inc, 659 N Main
Little Snack, 24 Shaker rd
Polar Whip, 546 N Main

ROOFERS

Carlson Walter, 86 Mapleshade av
LOMBARDI ROOFING CO, 70 Birch, see p 186

ROOFING MATERIALS AND SUPPLIES

COMMUNITY FEED STORES, 64 Maple, see p 193
FOREST PRODUCTS COMPANY, 95 Shaker rd, see p 186

RUG CLEANERS

American Rug & Carpet Cleaning Co, 44 Wood av

SAND AND GRAVEL

CHRISTIANSON EDWARD N INC, 386 Parker, see p 189

***SANDSTONE**

McCORMICK LONGMEADOW STONE CO INC, Crane av, see p 200

SASH WINDOWS DOORS AND TRIM DEALERS

ATLAS LUMBER CO, 350 Porter rd, see p 189

***SAWING AND PLANING**

MARKHAM LUMBER CO, Somers, Conn see p 186

SWETT BROS. **Phone 7-0293**
"Complete Heating Systems installed, any type. Call for free estimate."
78 ISLAND POND ROAD SPRINGFIELD, MASS.

SCHOOLS

Birchland Park School—Hanward Hill, Ernest J Lawton, prin; Eseldra M Flynn, asst prin; Pearl B Chouffet, English, social studies; Kenneth Johnson, mathematics; Robert Troutman, phys educ, social studies, science, Dennis J Lawrence, Rene Martin, Jacobson Norman, Ellen Baker, Ann Relihan, Nellie Batt, Carol Ogilevie, Barbara Harris; Eseldra M Glynn, Grade 6; Cora B Connelly, Grade 6; Christine Baldwin, Grade 5; May Latinen, Grade 5; Dorothy J Heiden, Grade 4; Blanche Stanley, Grade 4; Grace I Rodin

Center School—37 School, Mrs Gladys P Gammie, prin; Adella P Olin, Grade 3; Margaret Zimmerman, Grade 2; Jean Campbell, Grade 2; Isabel T Lewis, Grade 2; Margaret E Smith, Grade 1; Joan McKenna, Grade 1; Janet Finnan, Grade 1; custodian, Ernest Carrington

Pleasant View School—328 N Main, Gertrude K Holland, prin; Annette Deely, Grade 3; Betty Leary, Grade 3; Grace Parker, Grade 2; Esther Clever, Grade 2; Lillian Lungren, Grade 2; Dinana Ross, Grade 1; Barbara Harrington, Grade 1; Muriel Therieau, Grade 1; custodian, Andrew Nelson

Supervisor of Handwriting—A L Rinehart

Supervisor of Music—Mrs Liane S Fontaine

Supervisor of Art—Betty-Jean Burnett

Supervisor of Physicial Education—Dorothy Corbett

Superintendent of Schools—Harold A Truell

Superintendent's sec—Mrs Mary Stewart,37 High EL, Mrs Ruth B Hulton asst sec, 111 Maple EL

School Dentist—Harold J Bennett, Hampden

School Physician—Dr John J Quinn

School Nurse—Mrs Helen Hayward

Home Instr Handicapped Childred—Mrs Norman K Routson

School Committee of East Longmeadow—chr Ray S Jones, Charles H Spencer, Emily Badger, A Richardson Goodlatte

Supervisor of Attendance—Alfred J Desmond 9 William

Supervisor of Physicial Education—Dorothy Corbett

SHEET METAL WORK

LOMBARDI ROOFING CO, 70 Birch, see p 186

***SHIRTS**

(See Clothing Dealers)

GIRARD'S, 10 Center Square, see p 184

SHOE DEALERS

GIRARD'S, 10 Center Square, see p 184

SHOE REPAIRERS

GRIMALDI SHOE REPAIRING, 54 Prospect, see p 185

***SOCIAL AND WEDDING STATIONERY**

PRINT CRAFT, 35 Maple, see p 199

STENCILING

Prairies' The, 86 Maple

STOKERS (AUTOMATIC AND ELECTRIC FURNACE MAN)

ARMORY LEHIGH FUELS INC, 215 Albany, Springfield, see bottom lines

SANDMAN COAL CO 215 Albany, Springfield, see bottom lines

STOVES AND RANGES

SMITH CHARLES F CO, 71 Maple, see p 191

***SUITS DRESSES SKIRTS ETC**

(See Clothing Dealers)

RITA'S, 6 Center Square, see p 184

TAILORS AND CLEANERS

COUNTY CLEANERS & TAILORS 657 N Main, see p 185

Zepke Henry A, 227 Shaker rd

TELEVISION

BARN TELEVISION, 244 N Main, see p 196

TOBACCO

Wetstone Tobacco Co, 509 Shaker rd

TREE SURGEONS

G & G Tree Service, 34 Brook

TRUCKING

Adams Raymond, 12 William

TWINE, ROPE, ETC

COMMUNITY FEED STORES, 64 Maple, see p 193

UPHOLSTERERS

SHERATON UPHOLSTERING CO, 56 Prospect, see p 196

VETERAN MILITARY ORGANIZATIONS

(See Associations Clubs and Societies)

AMERICAN LEGION, Gunther-Rowley, Post 293, Crane av, see p 183

WASHERS AND DRYERS

SMITH CHARLES F CO, 71 Maple, see p 191

WATCH AND CLOCK REPAIRING

GRISWOLD WILLIAM C, 128 Elm, PO Box 194, see p 197

***WATER PROOF COATING (BRANDS)**

ASBESTOLINE, Joseph C Plante & Sons Inc, 111 Brae Burn rd, see p 187

WELDING

Anderson Walter C, 414 S Main

RAY'S AUTO BODY, 40 Shaker rd, see p 182

WELL DRILLERS AND BORERS

ASHWELL W M, 143 S Main, see p 192

BECKER HOWARD A & SON, 21 Gates av, see p 192

WINDOW CLEANING

Anderson & Co, 43 Westernview av

Page Window Cleaning Co, 306 Prospect

SPRINGFIELD WINDOW CLEANING CO INC, 437 Orange, Springfield and 2 Dayav, see p 191

WINDOWS

ATLAS LUMBER CO (also construction), 350 Porter rd, see p 189

FOREST PRODUCTS COMPANY, 95 Shaker rd, see p 186

***WOMEN'S WEARING APPAREL**

(See Clothing Dealers)

RITA'S 6 Center Square, see p 184

WOOD LUMBER CHARCOAL

Johnson Arthur L, 17 Elizabeth

WOODWORKING

TIMBER-CRAFT CO 175 S Main, see p 191

Walpole Woodworkers, 395 Shaker rd

MANNING'S

Hampden Streets, Roads and Avenues

1953

ALLEN, continuation of Allen, Springfield, same as Springfield rd
ALLEN PL, from Allen southerly
AMES RD (formerly Mills rd), from Glendale rd near N Monson rd to Wilbraham line
BENNETT RD (formerly Walker rd), from Glendale rd byd Cross rd to N Monson rd near Monson line
BURLEIGH RD, near end of North rd to Wilbraham line. 2-C
CHAPIN RD, from Main opp North rd to Conn State line. 3-D
CHARLES, from Edward northerly to Woodland dr
CROSS RD, from Scantic rd to N Monson rd
EAST LONGMEADOW RD, from Springfield rd jct Wilbraham rd to East Longmeadow line. 3-B
EDWARD, from Stony Hill rd easterly
GLENDALE RD, from N Monson rd near Ames rd to Wilbraham line. 2-C
HILLSIDE TERRACE, from Main near Fire Station
HOWLETT HEIGHT, south east of Chapin rd
JENKSVILLE RD, from Allen to Wilbraham line
MAIN, from Somers rd to jct N Monson rd and Scantic rd. 3-B
MAPLE AV, from Main opp Chapin rd to Burleigh rd. 3-C
MILL RD, now Ames rd
MONSON RD, from Glendale to Monson line. 3-C
MOUNTAIN RD, from North rd near Main to Wilbraham line. 3-C
NORTH RD (formerly Maple av), from Main opp Chapin rd to Wilbraham line
NORTHVIEW TERRACE, from Chapin rd southwesterly
PINEWOOD RD, from Allen northeast
RIVERSIDE DRIVE, from Main along mill bank to Chapin rd
ROCK-A-DUNDEE RD, from jct Scantic rd and Stafford rd to Conn line
SAW MILL RD, now Mill rd
SCANTIC RD (a continuation of Main), at jct N Monson rd to jct Stafford rd, Thresher rd and Rock-A-Dundee rd. 3-C
SESSIONS DRIVE, from Stony Hill rd easterly
SOMERS RD, from Wilbraham rd jct Springfield rd to Conn State line. 3-B
SOUTH RD, from Chapin rd near Main to Conn State line. 3-C
SOUTH MONSON RD, from Scantic rd to Monson line. 3-C
SPRINGFIELD RD, from jct E Longmeadow, Wilbraham and Somers rd to E Longmeadow line, also Allen. 3-B
STAFFORD RD, continuation of Scantic rd at jct Thresher rd and Rock-A-Dundee rd to Conn State line
STAFFORD SRINGS RD (now Isaac Bradway).
STONY HILL RD, from Allen to Wilbraham town line
THRESHER RD, from S Monson rd near Monson line jct Scantic rd, Stafford rd and Rock-A-Dundee rd. 3-D
WALKER RD, now Bennett rd
WALNUT LANE, from Hickory la southerly
WILBRAHAM RD, from Somers rd jct E Longmeadow and Springfield rds to Wilbraham line. 3-A
WOODLAND DRIVE, from Stony Hill rd to dyb end of Edward

HAMPDEN

Located in Hampden County ten miles east of Springfield, and bounded on the east by township of Monson, on south by State of Connecticut line and township of Somers, on west by township of East Longmeadow, on north by township of Wilbraham. Has an area of 11,751 acres. Property valuation of $1,057,396. Registered voters 1946 were 629. Post Office at Hampden. Bus service to Springfield. Set aside from township of Wilbraham in 1878 when it was made a township. Population 1940 (U. S. census) 1,023, 1945 (State census) 1,153.

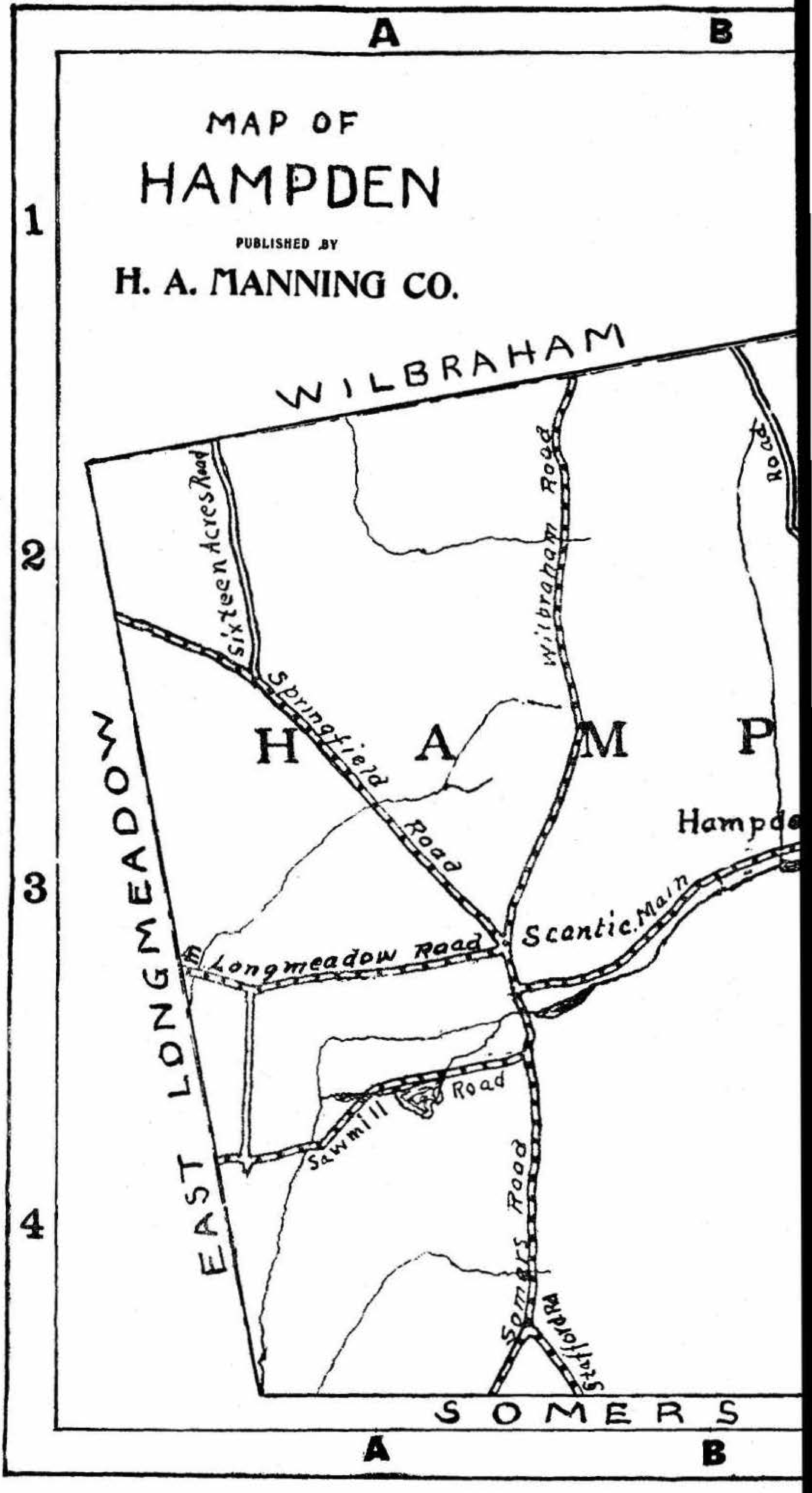
MAP OF
HAMPDEN
PUBLISHED BY
H. A. MANNING CO.
A
B
1
2
3
4
WILBRAHAM
EAST LONGMEADOW
SOMERS
Sixteen Acres Road
Wilbraham Road
Road
Springfield Road
H A M P
Hampde
Scantic Main
Longmeadow Road
Sawmill Road
Somers Road
Stafford Rd
A
B

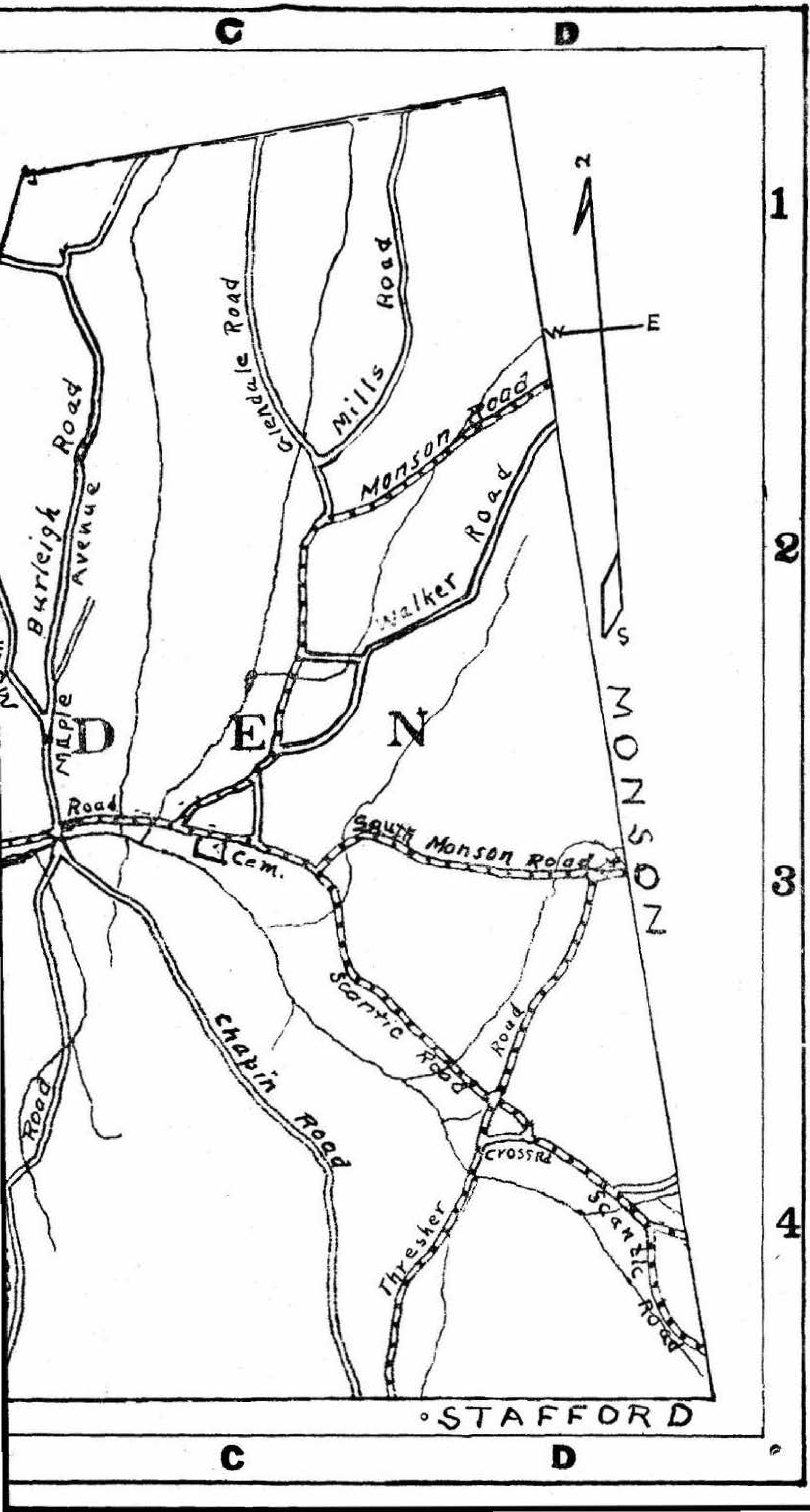

C
D
1
2
3
4
Burleigh Road
Maple Avenue
Glendale Road
Mills Road
Monson Road
Walker Road
D
E
N
Maple
Road
Cem.
South Monson Road
MONSON
Scantic Road
Road
Chapin Road
Cross Rd
Scantic Road
Thresher
Road
STAFFORD
C
D

VALENTINE CONCRETE COMPANY INC. V Transit Mix Concrete 250 ALBANY ST. SPRINGFIELD 6-1856 PHONES 6-1857

MANNING'S

Hampden Alphabetical Directory 1953

Copyright 1953, by H. A. Manning Co.

PUBLISHER'S NOTICE

The information in this directory is obtained as far as possible by actual canvass, compiled in a way to insure maximum accuracy. While the publishers will in no way be held responsible for any errors that may occur, they will be pleased to have any inaccuracies called to their attention, for correction in succeeding editions.

TO FIND A NAME YOU MUST KNOW HOW TO SPELL IT

There are many ways of spelling some names with practically the same pronunciation

The symbol ◎ following a householder's name indicates property owner. Figure in parentheses at end of line shows total persons in household.

When sending mail to Hampden use the following key to rural delivery:

Address all letters to Hampden Mass after the following streets and roads: East Longmeadow rd, Somers rd, Allen, Carmody rd, Ludlow rd, Mill rd, Broadway rd.

Use R. F. D. 1 Springfield after all letters on Wilbraham rd.

Use R. F. D. North Wilbraham after all letters addressed to Ames rd, and Edward Luff.

When addressing Hampden you need use nothing but the person's name and the town, on all rural routes use only the name and R. F. D. address.

ABCorp	American Bosch Corp
AICo	American International College
B-DCCo Spfld	Baldwin-Duckworth Chain Co Springfield
BSCCo T'ville Conn	Bigelow-Sanford Carpet Co Thompsonville Conn
B&ARR	Boston & Albany Railroad
CM IO	Carpet Mill Indian Orchard
CVCo IO	Chapman Valve Co Indian Orchard
C	Chicopee
CF	Chicopee Falls
EHart Conn	East Hartford Conn
ESFE	Eastern States Farmers Exchange
FH	Feeding Hills
G&BMfgCo	Gilbert & Barker Mfg Co
HamStd WL Conn	Hamilton Standard Windsor Locks Conn
Hart Conn	Hartford Conn
IMCo	Indian Motorcycle Co
IO	Indian Orchard
K'boro	Kingsboro
LHS	Ludlow Hospital Society
LM&SCo	Ludlow Manufacturing & Sales Co
MCCo IO	Monsanto Chemical Co Indian Orchard
MDFCo Spfld	Moore Drop Forging Co Springfield
NYCRR	New York Central Railroad
NA	North Agawam
NW	North Wilbraham
PMachCo	Package Machinery Co
PO NW	Post Office North Wilbraham
P&W Hart Conn	Pratt & Whitney Hartford Conn
SACorp CF	Savage Arms Corp Chicopee Falls
S&W Spfld	Smith & Wesson Springfield
Spfld	Springfield
T'ville Conn	Thompsonville Conn
USA	United States Army
USAF	United States Air Force
USCG	United States Coast Guard
USECo Spfld	United States Envelope Co Springfield
USMC	United States Marine Corps
USMM	United States Merchant Marines
USN	United States Navy
VNCo Spfld	VanNorman Co Springfield
WAC	Women's Army Corps
WAVES	Women's Auxiliary Volunteer Emergency Service
WSpfld	West Springfield
WMElecCo	Western Massachusetts Electric Co
Wfd	Westfield
WECorp	Westinghouse Electric Corp
WL Conn	Windsor Locks Conn

SPRINGFIELD ICE & FUEL CO. Phone 2-5173 RANGE & FUEL OILS LOCKER STORAGE PROCESSED ICE
225 HICKORY STREET SPRINGFIELD MASS.

ACKERMAN BERNARD retired r Main PO Box 142 (2) ⓞ
Addleton Clifford (Mildred) bus Spfld h Wilbraham (5) ⓞ
" Joan nurse Spfld r C Addleton
AITKEN FLOWERS INC 22-24 Vernon Springfield see p 363
Albee Henry A retired r Somers rd RD1 EL (2) ⓞ
Albert Frederick W h Allen
" Mary L h Allen
Albrecht Conrad USA r Allen RD1 EL
" Warren L r Allen
Allen House Dairy Bar Joseph Zaher prop Somers rd RD1 EL
" House Super Market John Twomey prop Main cor Somers rd
ALLEN STREET GREENHOUSES 1592 Allen Springfield see p 363
" William R (Maybelle E) emp Hampden Garage h Chapin rd PO Box Hampden (5)
Anderson Charles A (Beulah L) production mgr IOCo h E Longmeadow rd RD1 E Longmeadow (2)
Andrews Elmer Vernon (Leona) r Rock-A-Dundee rd
ARCHIE FRANK & SONS INC excavating and landscaping contractors 113 Norfolk Springfield see p 358
ARMORY LEHIGH FUELS INC 215 Albany Springfield tel 2-5137 pres-treas Edward R Hass see bottom lines
Arsenault Ernest W (Irene M) emp Spfld h rear Somers rd RD1 (8)
Asher Laroy B (Lillian A) emp G&B WSpfld h Main PO Box 75 Hampden (2)
Atherton Madeline wid Henry h Rock-A-Dundee rd (1)
Attleton Clifford E (Mildred C) bus Spfld h Wilbraham rd
" Joan C nurse r Wilbraham rd
Aubrey Francis E (Shirley E) emp Westover Field h Somers rd (4)
" Mary L wid Louis r Somers rd RD1 EL
Audren George Armand (Charlotte H) rubber and tile floors and inlaid lino cont N Monson rd RD1 Monson h do (3) ⓞ
Ayers Louis F (Margaret G) chiropodist Spfld h Bennett rd

BAINES FRANCIS A (Audrey L) retired h Mill RD1 EL (3)
" Gerald E USA r Mill rd RD1 EL
Baker Beatrice wid Thomas J h Ames rd (2)
" Bernice wid Laurence h South rd (1)
" John (Ethel) emp Const Service Co Spfld h Ames rd (5) ⓞ
" Thomas Jr USA r Ames rd
Ballou Charles E farmer r Mrs Florence M Ballou
" Florence M wid Frank h South rd
Balser Raymond (Irene) emp Wickwire Palmer h Ames rd (3) ⓞ
" Thomas USA r Ames rd
Baltazar Diago (Patricia) emp Spfld h450 North
Bandoski Alexander (Kathryn) r Bennett rd PO Box 38 Hampden (3)
" Alexander Jr driver IO r Bennett rd
" Bolac (June) emp PMCo EL h Mountain rd (3) ⓞ
" Ignatius (Caroline) lab h Mountain rd PO Box 57 Hampden (2) ⓞ
" Julia (Mrs Roger) emp Kestral's Spfld h N Monson rd
" Roger (Julia) emp MCCo h N Monson rd PO Box H (3) ⓞ
Barbeau Albert h Allen pl RD1 EL
" Arthur P (Anna M) emp B&MRR Spfld h Main cor Somers rd (4)
Barber James P USAF r Main c Somers rd
Barbour Dorothy L (Mrs Francis V) sec Spfld h Stony Hill rd RD Wilbraham
" Francis V (Dorothy L) elec Spfld h Stony Hill rd RD Wilbraham
Baribou Helen M wid Roland r Allen RD1 EL
Barrows Joseph D (Mary V) lawn mower service and sales Bennett rd PO Box 34 h do (2) ⓞ
Barry Edward USA r F H Barry
" Francis H (Elizabeth V) prop Barry's Mink Farm h Wilbraham rd RD1 (5) ⓞ
" Robert emp F H Barry r do
" Thomas emp Francis H Barry r do
Barry's Mink Farm Francis H Barry prop Wilbraham rd RD1 Wilbraham
Bartlett Steven H (Ruth) h Allen RD1 EL (2)
Battige Fred C (Margery H) foreman United Plumbing h North rd PO Box 144 (4)
" Wendell (Helen) emp United Used Plumbing Co Spfld r Main Box 13 (6)
Beane Ray E Jr (Theresa Y) emp A F Miller Co h Allen RD1 EL (4)
Beebe Errol M (Mildred L) emp city Spfld h Chapin rd (2)
Belden Harold F (Dorothy) emp Westinghouse Corp Spfld h South rd
BELMONT CUSTON DRY CLEANERS INC dry cleaners 333 Belmont av Springfield tel 6-3616 see bottom lines
BELMONT LAUNDRY INC launderers and dry cleaners 333 Belmont av Springfield tel 6-3616 see bottom lines
Belville Lucy E wid Henry r Allen RD1 EL
Benjamin Rodney L (Julia) emp B&ARR IO h Main Box (3)
Bennett Everett E (Frances I) mach Spfld h Main PO Box (2)
" Harold J (Elizabeth S) dentist Spfld and sch ool dentist EL h Bennett rd (2)
" Robert r Bennett rd
Benson Arthur S F (Elsie) painter h Stony Hill rd RD1 EL (3)
" Arthur S F Jr student r Arthur S F Benson
Benard George (Iene) polisher Spfld h Pinewood rd RD1 (6)
" Harold emp Spfld h Pinewood rd RD1 EL
Bernard Serguis J supt of schools h Main

C. W. Trevallion Real Estate RESIDENTIAL COMMERCIAL
For a Quick Sale List with Trevallion
1663 MAIN STREET Tel. 7-4042 or 2-6884 SPRINGFIELD, MASS.

Bernash John (Margaret) USA r Stafford rd
Berry Frederick W (Madeline F) h Glendale rd
" Ralph (Elizabeth) emp Spfld Post Office h Somers rd RD1 EL (2)

BETTER LETTER SERVICE addressing and mailing 44 Taylor Springfield tel 3-3241 see p 373

BIRNIE JOHNATHAN(Sallie G)insurance agency 115 State Springfield tel 2-1662 h37 S Main East Longmeadow see p 370

Blanchard Kenneth H E (Ann) emp Student Prince Spfld h Stony Hill rd RD1 EL (5)
Bock Lottie hskpr Robert K Mueller r do
Bonner Anna wid William h Riverside dr (1)
Bouchard Leona Mrs emp Hampden House h Allen RD1 EL (2) ⓞ
" Oscar F (Ruth M) emp Spfld h Allen RD1 EL (5)
" Paul A (Julia) emp B Mach Corp Spfld h Allen RD1 EL (4)
" Robert emp Spfld h Allen rd RD1 EL
" Ruth (Mrs Oscar F) emp Spfld h Allen RD1 EL
Bourbeau Lucien L (Adele S) ins agency Spfld h E Longmeadow rd RD1 EL (2)
Bowen Howard M (Edith) emp EL h Chapin rd PO Box H (3)
" Robert M USA r Chapin rd
Boynton Richard (Helen) emp WSpfld r Main
Bracebridge John (Lillian L M) retired h Ames rd RD1 N Wilbraham (2) ⓞ
Brack Donalda Rae dental nurse Spfld h North rd PO Box H (1)
Bradway Clarence T (Gertrude E) emp Spfld Rendering Co Spfld h Chapin rd PO Box H (3)
Breck Edward B USAF r Esther Breck
" Esther C wid Wilfred R h North rd PO Box 70 (3) ⓞ
" Richard designer Perkins Machine & Gear WSpfld r North rd
Brennan Edwin (Elizabeth S) retired h Main PO Box 111 Hampden (2)
Brien Wilbur F (Marian) emp Spfld h Stony Hill rd RD1 EL (3)
Brown Charles H (Adelena) retired h Main (2)

BROWN ROOFING CO roofing and siding specialists 2917 Main Springfield tel 7-7629 and 1195 Hampden Holyoke tel 3-4594 and 41 Union Easthampton tel 1558 see p 357

Bryans Miriam T (Mrs R Lester) librarian Hampden Public Library and tchr Consolidated Sch r Chapin rd PO Box 99
" R Lester (Miriam T) bus Palmer h Chapin rd PO Box 99 (3)

BRYNN FRED S AGENCY gen agts National Life Insurance Co of Vermont 44 Vernon (614) Springfield tel 4-7367 see top lines

Buckle Cyril C (Mary H) mach Spfld h Pinewood rd RD1 EL (2)
" Mary H (Mrs Cyril C) clk Spfld h Pinewood rd RD1 EL
Buereau William L (Margaret) prop Hampden Garage h Wilbraham rd RD2 Spfld (3) ⓞ
Bula Anna Mrs h E Longmeadow rd RD1 EL (3)
" Mike (Mary) cont E Longmeadow rd RD1 EL r Anna Bula
Bump C Kilbourne (Gertrude L) asst research dir MCCo IO h North rd PO Box 49 (4) ⓞ
Burger Arthur L (Audrey M) clk Spfld h North rd PO Box Hampden (3) ⓞ
Burgess Frank L retired h E Longmeadow rd RD1 EL (4)
" Thornton W author sum res Scantic rd PO Hampden
Burleigh W Edward (Dorothy) mgr Meyer Co N Agawam h Chapin rd (2) ⓞ
Burnham Herbert L (Hetty M) clk Spfld h Bennett rd (2) ⓞ
Burns William H (Frances G) slsm h South rd PO Box 61A (3) ⓞ
Burt Alfred N (Minnie A) mach Spfld Armory h Main PO Box 175 (12) ⓞ
" Frank C (Aline) emp PM EL h Bennett rd PO Box 175 (5) ⓞ
" Randall (Joyce) slsm h Somers rd RD1 EL
Butler Ralph E (Anne O) emp Spfld h Main Main (6)
Byrnes Katherine M hskpr John W Neffinger r do

BYRON'S FUNERAL HOME INC 684 State Springfield tel 6-5413 see p 365

CADY JOAN T emp Spfld r Myra H Cady
" Myra H wid George emp Spfld h Allen RD1 E Longmeadow (4)
" Royal E (Irene M) emp Spfld r Myra H Cady
Calkins Lewis S J (Lucy P) carp h E Longmeadow rd RD1 EL (2)

CAMPBELL RALPH E realtor 31 Elm (313) Springfield office tel 9-1484 res tel 6-7418 see p 370

" Rufus r South rd PO Box Hampden (1)
Canfield William D (Evelyn M) USA h South rd (3)
Cantwell Mary welfare agt res Monson
Carder Emelina wid Milton E seamstress r Chapin rd ⓞ

CARLISLE'S HARDWARE CO 1548 Main, 1208 Main nr State, "Garden Store" 162 Bridge, 788 State at Winchester sq, 522 Sumner av at X Springfield, 82 Elm West Springfield, 654 Page Boulevard East Springfield, 32 Oak Indian Orchard, 94 Main Chicopee Falls, High c Appleton Holyoke, 9 N Main Thompsonville Conn, and 78 Main Windsor Locks Conn, tels Springfield 4-3171, Indian Orchard call Springfield 8714, Chicopee Falls 1787 see top lines

CARLSON ERNEST F INC contractors and builders 1694 Main Springfield tel 4-1164 and 6-0329 see p 358

Carman Vincent E T-V repairman r Edwards
Carroll Raymond E (Jean E) prop Hampden Trucking h Bennett rd (3) ⓞ
Carter George W emp IO r Main
" Ralph (Ruth) pres Highland Knitting Co Spfld h Glendale rd (2) ⓞ
Carver Elmer H retired r Scantic rd
" Phyllis E (Mrs Wells E) nursery sch Scantic rd h do
" Sherwood r Scantic rd

Carver Wells E (Phyllis E) emp Mass Mut Life Ins Co h Scantic rd (4)
Casey Ralph Gordon (Edith J) slsm Arthur E Center Spfld h Wilbraham rd (3) ⓞ
Cavanaugh—see Kavanaugh
Cemetery Old S Monson rd
CENTER ARTHUR E INC Ford dealer 500 Columbus av Springfield tel 3-1115 see p 351
Chaffee Barber Shop Lester F Chaffee prop Chapin rd
" Jennie r Mabel D Chaffee
" Lester F (Ruth E F) prop Chaffee Barber Shop h Chapin rd PO Box 68 (2)
" Mabel D h Allen RD1 EL
Chaffin Gertrude B Mrs h Mill rd RD1 EL
Chapin George A (Abbie J) grain and feed Somers rd RD1 E Longmeadow h do (3)
Christianson Edward N sand and gravel E Longmeadow rd Box 236 EL res E L
Chung-Sai Products Joseph Zaher prop whsle food processing salads and chicken pies Wilbraham rd
Church Walter H (Lena M) poultry farmer Allen RD1 EL h do (2)
Ciampi Frank packer r Wilbraham rd
" Pellegrino (Veronica) fruit man h Wilbraham rd
CITY COAL CO OF SPRINGFIELD INC coal, coke fuel oils and oil burners 145 Armory Springfield tel 4-7396 see top lines
CITY DYE WORKS dry cleaners and fur storage 1159 State Springfield, tel 4-5651, 35 Oak, Indian Orchard, 35 Maple, East Longmeadow, see p 185
Claing Albert L (Pearl M) emp NYNH&H RR h Pinewood rd RD1 EL (5)
" Frank E (Rose M) truck driver h Allen pl RD1 EL (4)
" Louis G emp Spfld h Allen pl RD1 E Longmeadow
CLARK HENRY M CO (R Stanley and Henry M Clark) real estate 270 Worthington Springfield tel 7-0231 see bottom lines
CLARK HENRY M & CO insurance 270 Worthington Springfield pres-treas R Stanley Clark see bottom lines
" Richard A (Doris) emp town EL h Main (3)
" Rose A h Main PO Box Hampden (1)
Clarkson Hilliard H (Barbara M) h Wilbraham rd (2) ⓞ
Clifford Marie L (Mrs Robert G) emp J C Penney Co Spfld h Allen pl
" Robert G (Marie L) emp Mass Mut Co h Allen
Cmero Harry M (Anna M) emp Spfld h Bennett rd PO Box Hampden (5) ⓞ
Coburn Anna Mrs r N A Thurlow
Coderre Arthur G (Florence) emp Spfld h Pinewood rd RD1 EL (5)
Collier Emma Mrs r Main
Colling Helen F tchr Consolidated Sch res Monson
COLLINS FRANCIS M (Elizabeth C) lawyer 31 Elm (344) Springfield tel 4-7556 and 53 Springfield North Agawam tel 4-7556 res 131 Southwick North Agawam tel 6-8784
Connors Earl A (Lucy E) grocer Spfld h Main Box 58 (8) ⓞ
" Margaret A clk Spfld Fire & Marine Ins Co Spfld r Main
" Nancy M student r Main
Conti Dominic prop Conti's Store r Main
Conti's Store Dominic Conti prop Main c Chapin
CONVERSE-CARLISLE CO 50 Hillman and 195 Armory Springfield tel 6-6311 see top lines
COOK BUILDER'S SUPPLY CO mason and building supplies 850 Memorial av West Springfield tel 2-3193 and 2-3194
" Peter A (Mary C) slsm h E Longmeadow rd
Corcoran Richard J (Adeline E) lab h off Main PO Box Hampden (3)
Corey Marion G wid Albert G r William Allen
Cote Charles L retired h Allen pl RD1 EL (2)
" J Leon (Yvette) designer h Allen RD1 E Longmeadow (5)
" John auto trimmer r Charles L Cote
" Theresa Y sec Spfld r Allen rd RD1 EL
Cowles Richard L (Elizabeth) emp Swett Bros Spfld h Stony Hill rd (4)
Cowperthwaite William H (Mabel) caretaker h Rock-A-Dundee rd
Cox William W (Lorna) emp Ames rd h Glendale rd PO Box Hampden (7)
Crane Donald J (Julia M) head filer BSCo T'ville Conn h N Monson rd PO Box 38 (4)
CREDIT BUREAU INC credit reports and collections 276 Bridge Springfield tel 6-4511 see p 361
Cresswell Albert retired h Allen
CURRAN-JONES INC funeral home 109 Main West Springfield tel 6-7742 see back cover
Curtin Annie wid John h South rd (1)
Curtis Leonard (Elizabeth) emp Jensen Candy Factory h Mountain rd (4) ⓞ

DANIELS EARL (Alice) mach EL h N Monson rd (4) ⓞ
Davis E Norton (Louise B) fruit and vegetable peddler h North rd PO Box 18 (4) ⓞ
" Reginald P (Tessie S) retired h Main (2)
" Sylvia E dietitian Stafford Springs Conn r E Norton Davis
" Theodore H (Mildred E) plater WECorp h Allen RD1 EL (5)
Dayton Edward H (Florence) emp G&BMfg Co WSpfld h Bennett rd (2) ⓞ
" Edwin M eng G&B Spfld h Chapin rd PO Box Hampden (3)
" Fred emp Spfld r Edward M Dayton
Degnan William G (Alice E) emp Spfld h Allen RD1 EL (4) ⓞ
DeLisle Hamilton (Claudia M) supvr h Glendale rd
DeLonge Wallace E (Dorothy M) driver Hart Transport Co Newington Conn h Glendale rd (5)
Demetrion Thomas (Gladys) supv US Armory Spfld h N Monson rd (2) ⓞ
Dewey Kenneth D (Molly) USAF r Chapin rd
Dickinson Cora B h Scantic rd
" Donald E (Vivian G) farmer h Scantic rd PO Box Hampden (4) ⓞ

" Dorothy E emp S&W Spfld r Earle E Dickinson
" Earle E (Blanche B) farmer h Scantic rd RD1 E Longmeadow (4) ⓞ
" H Chester (Rachel L) carp r Chapin rd
" Leonard W emp Alaska r Warren W Dickinson

DICKINSON-STREETER CO funeral directors 305-307 State Springfield tel 3-2129 see backbone

" Warren W (Grace M) farmer h Chapin rd PO Box 26 (3) ⓞ
Doubleday Jason G (Marjorie R) eng Spauldings C h North rd (4) ⓞ
Driscoll Ella J r Mary E Driscoll
" Mary E h Somers rd RD1 E Longmeadow (2)
Drolet Joseph F retired r Pinewood rd RD1
Duchesne Carrie G (Mrs Clement A) bkpr h Main
" Clement A (Carrie G) carp h Main
Duffy Eleanor C (Mrs John J) nurse r Main
" John J (Eleanor C) painter h Main PO Box Hampden (2)
" John J Jr USN r Main
Duggan Clinton M (L Edith) retired h RD1 E Longmeadow (2)
Dunlea Betty clk Spfld r Raymond W Dunlea
" Edwin W (Betty Jean) emp Gulf Oil Co Spfld h Scantic rd (3)
" Mary E r Main
" Raymond C emp G&B WSpfld r Raymond W Dunlea
" Raymond W (Mary V) emp Spfld Armory h Main PO Box 111 (7) ⓞ
Dunsmoor Ethelbert W (Nellie L) farmer and emp S&W Spfld h Wilbraham rd (4) ⓞ
" Thelma clk Mass Mut Ins Spfld r Wilbraham rd
Duplissa Donald F (Jacqueline) ins Stony Hill rd h do
Dusenberry Harriet S wid George h Main PO Box Hampden

EDDIE'S RADIO & TELEVISION CO television radio sales and service, household appliances refrigerators, washers etc 1138 Memorial av West Springfield tel 9-4309 see p 360

Edwards Esther E h Main PO Box H (1)
Ekmalian Edward R (Jennie S) emp Spfld h E Longmeadow rd RD1 EL (5)
Eldridge Alice L Mrs r Somers rd RD1 EL

ELLIS TITLE CO 124 State Springfield tel 6-8381 see p 362

Emerson Roy N (Barbara) sta eng T'ville Conn h N Monson rd (4) ⓞ
Esposito Antonio (Yolanda) emp PMachCo EL h E Longmeadow rd RD1 EL (4)

EZEKIEL GEORGE INC 95 State Springfield tel 3-4177 see p 370

FAIRBANKS ARTHUR (Dorothy) emp NETCo h Hickory la RD1 EL (4)
" Charles R (Jeanette) emp Spfld h Scantic rd (5)
" Mildred L wid Charles R r Scantic rd
Federated Community Church Parish House Main
" Community Church Rev Arthur Sanders pastor Main cor Riverside dr
Feeney Allen R (Edith) emp Chapman Valve IO h Stafford rd (4)
Ferguson James E (Ella D) poultry dealer E Longmeadow rd RD1 EL h do (2)
" Peter student r T W Ferguson Jr
" Thomas W Jr (Mary T) emp Fisk Rubber Co h Wilbraham rd (4) ⓞ

FIELD, EDDY & BULKLEY insurance 1200 Main Springfield tel 4-1112 see p 370

" Harry G retired r Sessions dr RD1 EL
Filiere Anna sum res off Main
Finn Edward (Dorrit H) emp MCCo IO h Chapin rd PO Box Hampden (3)
Fisher George D (Hazel) emp H E Shaw & Co Spfld h Main (3)
" George D Jr (Arlene L) clk Third Nat Bank Spfld h Main (3)
" Robert N USA r Main
Fiske Catherine wid Charles D r Milton Fiske
" Donald USA r Main
" Harold I (Josie B) school dentist Consolidated Sch 1490 Main Springfield h Chapin rd PO 62 Hampden sum res ⓞ
" Milton D (Mabel E) tool mkr F W Sickles C h Main PO Box 19 (7) ⓞ
Fitzgerald Alice Mrs supvr of music Consolidated Sch res inq do
" Maurice R (Norris L) slsm h Main PO Box 105 (2)
Flynn Catherine wid John J h North rd (2) ⓞ
" Cornelius J (Dorothy S) elec Spfld and member sch committee h North rd (3) ⓞ
" Daniel M (Faye W) elec Spfld and member sch committee h North rd PO Box 98(5) ⓞ
" Helen C tchr Consolidated Sch r North rd PO Box 130 Hampden
" John M student r D M Flynn
" Willard USA r Daniel M Flynn
Fogarty Arthur A (Lillian G) prop Fogarty Trucking Co Spfld h South rd PO Box 6 (4)
Fontaine Liane S Mrs res Palmer
Foote Clinton L Bernadette emp WECorp h Main (2)

FORBES & WALLACE INC dept store 1414 Main Springfield tel 4-1121 see top lines

Foster H Laurence r off Chapin rd
" Helen B r off Chapin rd
" Maude wid Frances emp NETCo Spfld r Leroy O Howlett
Fox Elmer N (Katherine) emp WMElecCo Spfld h S Monson rd RD1 Monson (4) ⓞ

FRANKLIN CLEANERS & DYERS 281 Mill Springfield see p 22

Frey Ellsworth R (Mildred L) draftsman Spfld h N Monson rd RD1 Monson (7) ⓞ
Friedmann Mildred nurse Wesson Maternity Hosp Spfld h Chapin rd (2)

FULLAM AND CO insurance and real estate 110 Elm West Springfield see p 369

Fuller Alice H (Mrs Percy H) clk assessors office h Scantic rd PO Box 124
" Homer L (Shirley G) cemetery comm and poultryman Scantic rd h do Box 63 (4)
" Percy A (Alice H) farmer and town assessor h Scantic rd PO Box 124 Hampden (4) ⓞ

Fuller Richard (Mary) emp NETCo Spfld h Main PO Box 63 (3) ⓞ
" Shirley B school nurse Consolidated Sch Arthur F G Edgelow and Robert J Carpenter Jr Spfld r Percy A Fuller

GALLAGHER RAYFORD R (Grace) emp IOCo h Somers rd RD1 EL (5)
" Rayford R Jr emp Spfld r Somers rd RD1 EL
" Suzanne sec Spfld r Somers rd RD1 EL
Gallup Ray W (Helen) farmer h Somers rd RD Hampden (2)
Ganley & Crook attorneys 1200 main (523) Springfield
Gardner Dennis J (Florence L) emp Gas Light Co Spfld h Allen RD1 EL (2)
Garfield Fannie wid James A h Main (1)
Gelinas Runald R (Aurore H) emp B&ARR h Allen RD1 EL (3)
Gerard Laura E (Mrs Wilfred) clk Park Cleaners h Pinewood rd RD1 EL
" Wilfred (Laura E) school custodian h Pinewood rd RD1 EL (2)
Gerrard Arthur supvr of attendance Consolidated Sch res inq do
Gerrish Arthur H (Marion Wells) supt Street Dept and town constable h Glendale rd Box 89 PO Hampden (2) ⓞ
" Marion W (Mrs Arthur H) town correspondent Spfld Union & Republican h Glendale rd
Glover Chester L (Emma) emp F B Mallory Spfld h Stony Hill rd RD1 EL
Goodrich William I (Winifred I) carp h Cross rd PO Box 116 (6)
Goodwill Claude H (Evelyn M) emp Spfld h N Monson rd PO Box 76 Hampden (2) ⓞ
" Lillian M wid Harry C h N Monson rd PO Box 76 (3) ⓞ
" Melba R r Mrs Lillian M Goodwill
Goss Charlotte tchr Consolidated Sch res inq do
Gottsche Marcus J (Nettie I) gardener h North rd PO Box 41 (2) ⓞ
" Marcus J Jr (Marion S) draftsman ABCo Spfld h North rd Box 41 (3) ⓞ
Gould Frank E (Phyllis M) NYCRR h Allen RD1 EL (7)
" Ralph R (Teresa) emp NYCRR h Allen RD1 EL (6)
Goyer Bernard F (Ann L) eng MCCo IO h Allen N Monson RD1 EL (4)
GRAHAM-WALLENGREN FUNERAL HOME INC 619 State Springfield tel 3-5174 pres-treas Henry M Wallengren see p 365
Gray Howard A (Grace W) emp MCCo h Chapin rd (4)
Green Harold F (Jeannette) emp ABCo Spfld h Main PO Hampden Box 86 (5)
" Jeannette (Mrs Harold F) clk H Sch Dept h Main PO Hampden Box 86 (5)
" Kenneth E (Helen G) prop Kenneth E Green Co Spfld h N Monson rd (2) ⓞ
Greenwell Howard (Margaret) emp Spfld h Allen RD1 EL (3)
Greenwood Daisy Mrs r Frank L Burgess
Gregory Alton M (Alexanderia K) painter Somers rd RD1 EL h do
" Donald L USAF r Somers rd RD1 EL
" Marjorie R r Somers rd RD1 EL
GUENTHER & HANDEL INC delicatessen 7-9 Stockbridge Springfield tel 7-4379 see bottom lines
Guertin Julia E r Pinewood rd
Gunther Appolonia R r Scantic rd
" Clifford R (Nancy) selectman and farmer h Rock-A-Dundee rd PO Box 131 (2)
Guyette Florence M (Mrs Leo G) emp Spfld Fire & Marine Inc h Edward RD1 EL
" Leo G (Florence M) mech Spfld Buick Co h Edward RD1 EL (2)

HAFEY FUNERAL SERVICE Francis I Hafey funeral director 494 Belmont av Springfield tel 4-4508 see back cover
Hall Clifford M (Gertrude) emp Federal Intermediate Credit Bank h Somers rd RD1 E Longmeadow (3)
Hamel Stanley A (Marie M) bus Spfld h Allen RD1 E Longmeadow (2)
Hampden Garage William L Buereau prop Main PO Box 191 RD1 EL
" House John K McGuill prop-mgr Allen c E Longmeadow rd
" House Package Store Owen M McGuill prop Allen c E Longmeadow rd
" Nursery Peter Sicbaldi prop Somers rd RD1 EL
" Post Office Mrs Helen M Mann postmaster rear Main
" Public Library Mrs Miriam Bryans librarian. Hours 1:30-4:30 p m Monday 1:30-4:30-7:30-9:00 p m Wednesday 2:30-5:00-7:30-9:00 p m Saturday Town Hall
HAMPDEN SAVINGS BANK 19 Harrison av Springfield tel 7-1451 see p 3
" town of assessors chr, Percy A Fuller, Ralph B Hatch, William D McCray
" town of auditor Bernice Baker
" town of bkpr Rollin Hatch
" town of building inspector Gordon Willcutt
" town of cemetery commissioners Neil Kibbee, Homer Fuller, Herbert L Burnham
" town of chief of police chrm of selectmen
" town of clk and treas Mrs Grace L Kibbe
" town of collector of taxes Dorothy S Flynn
" town of constables Arthur Gerrish, James Lyons, Alton M Gregoire
" town of fire dept chief chrm of selectmen capt Carl M Officer
" town of forest fire warden William Allen
" town of Highway Dept Arthur Gerrish supt off Main
" town of inspector of animals Percy Fuller
" town of inspector of slaughtering George A Patric
" town of moth supt Charles Lemon
" town of moderator George W Ingle
" town of planning board John R Wallace, Dorval E Viger, Marion Gerrish sec, Abraham Willey, William P Patullo
" town of school committee Daniel W Flynn chr, Harry Prosl, Leslie F Pauly
" town of sealer of weights and measures Milton D Fiske

CONVERSE-CARLISLE COMPANY
HUDSON ANTHRACITE, CONNECTICUT COKE, GULF FUEL OILS
TIMKEN SILENT AUTOMATIC OIL BURNERS
50 MILLMAN ST. 195 ARMORY ST. SPRINGFIELD, MASS. Tel. 6-6311

" town of selectmen and board of public welfare Charles R Melville chr, Harold F Helberg, Clifford R Gunther
" town of supt of streets Arthur H Gerrish
" town of treas Mrs Grace Kibbe
" town of tree warden Austin K Harris
" town of trustees of public library Eleanor McCray, Elizabeth Morgan, Gertrude Lyons
" Trucking Raymond E Carroll prop Bennett rd
Hanchett James L (Mabel B) retired h E Longmeadow rd RD1 EL (2)
Hannah Katherine R wid Clarence sec Spfld h Pinewood rd RD1 EL (2)
Hansen Malcolm R (Pauline) emp Spfld h Carmody rd RD1 EL (2)
Harlow Harold C Jr (Elizabeth H) prof Spfld College h Somers RD1 EL (5)
Harris Austin K (Adeline M) tree warden, truck driver town and automobile insp h Main PO Box 115 (2) ⓪
" Austin K Jr r Main
" Earle H (Hazel) farmer h Glendale rd (4) ⓪
" Earle H Jr (Virginia) emp Spfld h Ames rd (5) ⓪
" Edward D (Joan S) farmer h Glendale rd (3)
" Frank E h Main
" Nancy emp Allen House r Glendale rd
" Olney H retired h Glendale rd (2)
" Roger USA r Glendale rd
Hart John E emp Westover Field r Allen RD1 EL
" Lillian D wid Thomas E h Allen RD1 EL (2)
Hartshorn & Donahue optometrists 1301 Main Springfield
Hastings Robert r Stanley F Moore
Hatch Carl H (Barbara K) (Homer L Hatch & Son) h Scantic rd PO Box 141 Hampden (4) ⓪
" Harriot S bkpr Monarch Life Ins Spfld r North rd
" Homer L (May B) (Homer L Hatch & Son) h Main rd PO Box 141 Hampden (2) ⓪
" Homer L & Son (Homer L and Carl H Hatch) grocers Main
" Janet R clk r Main
" Judith J sec YMCA Spfld r North rd
" Norman B USA r Main
" Ralph B (Doris) town assessor and emp WECorp WSpfld h North rd PO Box Hampden (4)
" Richard farmer r Scantic rd
" Rollyn H (Barbara D) emp Spfld h Main (4)
Hawrylishyn Sam caretaker h Scantic rd

HAYDEN STONE & CO investments 1387 Main (206) Springfield tel 7-2671 see p 362
Hayes Albert M (Jennie J) slsm Country Club Beverage Spfld h Wilbraham rd RD2 Springfield (3) ⓪
HAYNES & CO INC clothing 1502 Main Springfield tel 2-1171 see p 355
Hedlund Edward A (Roberta B) plasterer h Bennett rd (4) ⓪
Helberg Edgar E (Hazel) emp Strathmore Paper Co WSpfld h Main (3)
" Harold F (Margaret M) civil eng h Bennett rd (2) ⓪
Henning Kenneth E (Ruth L) emp Loeb Mansfield Spfld h Edward RD1 EL (3)
Henrich Beatrice T Mrs h Main PO Box Hampden (3)
Henry Frank emp W Mass Elec Co Spfld r Chapin rd
" Paul L (Louise) sgt Spfld PD h Chapin rd (3)
Heredee Jennie wid Henry h Wilbraham rd (1) ⓪
Herring Stanley E (Ethel Bernice) emp T'ville Conn h E Longmeadow rd RD1 EL (3)
HIGHLAND CO-OPERATIVE BANK 834 State Springfield treas H C Heiden see front cover
Hill Florence wid Frank h Glendale rd (3) ⓪
" Frederick R (Valma) prop Hill's Chinchilla Ranch and emp ABCo Spfld h Mountain rd (5)
" Stuart F (Dorothy L) bus Spfld h Chapin rd (4)
" Thomas H (Dorothy) emp Spfld News Co r Glendale rd
Hill's Chinchilla Ranch Frederick R Hill prop Mountain rd
HOTEL KIMBALL 140 Chestnut Springfield tel 2-1121 see p 367
HOTEL SHERATON 70 Chestnut Springfield see p 366
HOWATT INSURANCE AGENCY W Harold Howatt insurance 1537 Main (306) Springfield tel 2-4166 see front cover
Howlett Arline M r Main PO Box 84 Hampden
" Carl C r Main PO Box 84 Hampden
" Donald B (Frances) prop Mobile Food Service h Riverside dr (4)
" Jennie E wid Ernest W h Main (3)
" Leroy O (Estella M) retired h Chapin rd PO Box 114 Hampden (5)
" Robert W emp D B Howlett r Leroy O Howlett
Hurd Rollin W (Helen) driver Boston & Spfld Fast Freight h off Chapin rd (4)

HENRY M. CLARK CO. TEL. 7-0231 REAL ESTATE 270 WORTHINGTON SPRINGFIELD
J. G. MacMURRAY TEL. LA5-2002 EAST LONGMEADOW SUBURBAN PROPERTIES

Milk **F. B. MALLORY, INC.** Ice
Cream Tel. 3-4118 45-55 POMONA STREET SPRINGFIELD Cream

INGLE GEORGE W (Jeanette) supt of labor Spfld h Mountain rd PO Box Hampden (5) ◎
Ingraham James (Barbara) emp Meyer Awning Co Spfld h Edward RD1 EL (3)
Isham Daniel H farmer h Wilbraham rd RD1 Wilbraham (4) ◎
" Harriett C r Wilbraham rd RD1
" John B (Edna M) retired h Wilbraham rd RD1 Wilbraham (2) ◎
" John N emp US Armory r D H Isham
" Mary E h Wilbraham rd (3) ◎
" Robert E (Leona C) emp Spfld h Allen RD1 EL ◎
" Walter R emp E Hart Conn r D H Isham
" William N lab r Daniel H Isham

JARVIS WILLIAM J (Velma E) emp Westinghouse Corp h Main (6)
Jenkins Howard E (Clarice M) emp Spfld h Allen pl RD1 EL (5)
JENSEN F G & SONS INC restaurant 266 Bridge Springfield tel 6-6361 and 75 Temple Springfield and 96 Pratt Hartford Conn tel 2-0587 see front cover
" Harold H Jr (Rosamond) h Chapin rd
Jodoin Arthur E (Pauline E) emp Spfld h Allen RD1 EL (4)
Johnson Barbara R (Mrs Helge J) prop Walnut Grove Nursery Home h Somers rd RD1 EL
" Eleanor clk r Allen pl
" Gordon F (Joan) carp h Wilbraham rd (4)
" Harry H (Marion J) h Main (4)
" Helge J (Barbara R) mgr Walnut Grove Nursery Home h Somers rd RD1 EL
" Ronald M clk r Allen pl
" Selma wid Lester r Somers rd RD1 EL
" Sidney H (Alena D) h Allen pl RD1 EL (5)
Johnston Kenneth W r Somers rd
" Royal W (Lucille A) emp IO h Somers rd RD1 EL (4)
Jones Frances B wid Franklin clk PO h Chapin rd PO Box 23 (2) ◎
" Frances Stockton (Mrs Harold D) piano teacher Main h do
" Francis R (Katherine) florist CF r Main
" Harold D (Frances S) emp Spfld h Main (2) ◎
" Raymond H (Mildred A) truck driver h Chapin rd (4)
JONES RALPH D INC Chrysler and Plymouth sales and service 721 Worthington Springfield tel sales 6-6301 service 7-0269 pres-treas Ralph D Jones, v-pres Henry O Albro, v-pres-asst treas Sherwood S Jones see front cover
" Sarah B wid Albert F h Chapin rd (1)

Joyce David W (Marion M) emp UELCo h N Monson rd (4) ◎
" Ian (Harriet) welder Smith & Collins Spfld h N Monson rd (2) ◎
" Richard (Margaret) farmer h N Monson rd (2) ◎

KAVANAUGH WOODROW W (Doris B) emp B&MRR h Allen RD1 EL (3)
Kelly William emp Neil Kibbe h South rd PO Box Hampden (2)
Kerr Lucy B (Mrs Tracy W) tchr Consolidated Sch h Stony Hill rd RD1 EL
" Robert F USA r Stony Hill rd
" Tracy W (Lucy B) emp ABCo Spfld h Stony Hill rd RD1 EL (2)
Keyes Douglas (Eleanor) emp Spfld Gas Light Co h Northview ter (2)
" Martha wid Elbert h E Longmeadow rd RD1 EL (2)
" Robert J USN r E Longmeadow rd RD1 EL
Kibbe Alfred W (Joyce A) emp WL Conn h Somers rd RD1 EL (2)
" Carl (Clare) emp Spfld h E Longmeadow rd RD1 EL (3)
" Carl M (Mary J) farmer h Somers rd RD1 EL (4)
" Florence M (Mrs Marvin H) h South rd
" Grace L (Mrs Winthrop L) town clk-treas h Somers rd
" Herbert S (Rosalye) emp Spfld h South rd PO Box (4)
" Lester H (Frances) farmer h Somers rd RD1 EL (5)
" Marvin (Florence M) emp C h South rd (2)
" Mary E wid Raymond E h South rd
" Nancy sten r Mrs Mary Kibbe
" Neil S (Florence) farmer h South rd PO Hampden (2) ◎
" Robert L (Joan F) farmer h Somers rd RD1 EL (3)
" Robert N farmer South rd r do
" Winthrop L (Grace L) farmer h Somers rd RD1 EL (2)
KIMBALL HOTEL 140 Chestnut Springfield **see p 367**
King Adele M clk sch dept Spfld r Frederick L King
" Frederick L (Irene R) purchasing agt Sweet Bros Heating Appliance Spfld h N Monson rd PO Box 37 Hampden (3) ◎
Kinney Frank M (Ida S) pres Kinney Insurance Agency Inc Spfld res Mountain rd (2) ◎
KINNEY INSURANCE AGENCY INC complete insurance and bonding service Third National Bank Bldg Springfield tel

GUENTHER & HANDEL INC.
7-9 STOCKBRIDGE STREET
SPRINGFIELD—Phone 7-4379
TASTY SALADS
COLD MEATS
FINE CHEESES
PICKLES, OLIVES

FUEL OIL PUNDERSON SINCE 1833 COAL-COKE
DELCO AND WINKLER OIL BURNERS Sales and Service
145 STATE ST.—29 LOGAN ST. SPRINGFIELD
Tel. 4-5631

6-2796 pres Frank M Kinney, v-pres Rockwell Keeney Jr, treas Stephen B Goodell see front cover
Kirk Ernest J (Dorcas) retired h Main
" Florence E (Mrs Frank J T) clk Third Nat Bank & Trust Co Spfld h Main
" Frank C emp Third Nat Bank & Trust Co Spfld r Main
" Frank J T (Florence E) purch agt Third Nat Bank & Trust Co Spfld h Main (5)
" James USN r Main
" Robert E r Main
Kocal Frank (Edna E) emp E Hart Conn h E Longmeadow rd RD1 EL (5)
Koncitik Charles (Jennie) emp CVCo IO h Wilbraham rd (3)
" Raymond (Christine) emp CVCo IO h Wilbraham rd (4) ⓞ
Kronvall Edward (Lillian) pres Spfld Safe Deposit & Trust Co Spfld off Scantic rd sum res (2)
Krook George C (Marie V) emp Westover Field h Main (4)

LA BELLE ALBERT A (Rose) emp Gulf Oil Corp h Allen RD1 E Longmeadow (5)
" Leo V (Yvonne M) emp Atlantic Refining Co E Spfld h Allen RD1 E Longmeadow (4)
" Leo V emp NYCRR r Allen RD1 EL
" Rose M clk Spfld r Allen RD1 EL
Labodycz Irene M r Somers rd RD1 EL
" Walter (Anna H) farmer h Somers rd RD1 EL (4)
Ladd Charles W (Mildred E) emp WL Conn h Somers rd RD1 EL (5)
" Mildred E (Mrs Charles) emp WL Conn h Somers rd RD1 EL (5)
Lamb Robert W (Ida M) printer Spfld h Northview ter (4)
Lambert William J (Helen) retired h Stony Hill rd (2)
LaMountain George A (Emily) emp ABCo Spfld h N Monson r (2) ⓞ
LaNois Joseph T R (Helen A) emp Spfld h Allen RD1 EL (4)
Larson Alexander farmer h Chapin rd PO Box 106 Hampden (1)
" Carl P (Helen) farmer h South rd (3)
" Edward H (Beryl W) mech WAFB h Bennett rd PO Box (5) ⓞ
Lattrell Allan M (Williamena) emp WL Conn h Charles RD1 EL
Lavallee Richard r Edward
LaVallee William (Marion) emp Spfld h Edward RD1 EL (2)
Lawton Mabel F wid Atwood H res E Longmeadow rd RD1 E Longmeadow
Leary Elizabeth S Mrs r J S Leary
" John S (Ethel) mech C h Wilbraham rd (5) ⓞ
Leddy Allena F wid Edward h Riverside dr (1)
Ledoux Louis emp United Dairy Spfld r Mrs Mary Kibbe
Lee Louise Mrs h Main
Lemon Alfred radio repair man EL r N Monson rd
" Blanche J (Mrs Charles H) cook Albert Steeger h N Monson rd
" Carl repairman C W Long r Charles H Lemon
" Charles H (Blanche J) emp Pilbrico Sales & Service h N Monson rd PO Box 15 Hampden (5) ⓞ
" Charles H Jr USA r N Monson rd
" Elwyn USA r Charles H Lemon
" James J USN r N Monson rd
" William student r Charles H Lemon
Letellier Fred L (Nellie) clk Homer L Hatch & Son h Main PO Box 135 (3) ⓞ
Levakis Christine emp Spfld r Mill rd RD1 EL
" George M (Irene G) laundryman Mill rd RD1 EL h do (4)
" William r Mill rd RD1 EL
Lewis Helen E r Main
" June A emp Kestral's Spfld r Main
" Lester F (Lunah) retired h Main (5)
Libby Ben R (Nancy) emp US Envelope Co Spfld h Somers rd RD1 E Longmeadow (7)
" Carl F (Joyce S) prop Northeast Agricultural Engineering Service h Somers rd RD1 EL
" Henry Ives student r Somers rd PO EL
Lindgren Helen r Main
Lombard Edwin N (Winifred H) slsm h Allen RD2 E Longmeadow (6)
Ludwig Effie E tchr Spfld r Main
" Harry L retired h Main (2)
Luff Edward J (Beatrice C) mech G&B Mfg Co WSpfld h Glendale rd RD1 NW (3) ⓞ
Luippold Edwin L (Eunice) emp Mass Mut Life Ins Co h Allen RD2 EL
Lunden Ernest R emp G&B Co Spfld r Chapin rd
" John W (Ida E) farmer h Bennett rd PO Box 109 Hampden (2) ⓞ
" Walter W (Violet) emp Spfld h Chapin rd PO Box 109 (5) ⓞ
" Walter W Jr USA r Chapin rd
LYNCH H F LUMBER CO building materials rear 366 Memorial av West Springfield tel 9-4781 see front cover

CURTAINS BLANKETS HAND IRONING a SPECIALTY Dial 6-3616
Belmont Laundry and CUSTOM dry CLEANERS 333 BELMONT AVE.
MOTH PROOFING WEATHER PROOFING FUR CLEANING and STORAGE SINCE 1907

SPORT GOODS **Carlisle's** CUTLERY
RADIO Tel. 4-3171 TELEVISION
TOOLS 11 STORES SPRINGFIELD AND VICINITY APPLIANCES

Lyons Emma F (Mrs Walter J) town bkpr h Glendale rd PO Box 12 Hampden
" Gertrude M trustee Hampden Library and nurse Main r do PO Box 66 Hampden
" James P town constable h Main PO Box Hampden
" Walter J (Emma F) town sch bus driver h Glendale rd PO Box 12 Hampden (3)

MACKEY ROBERT (Catherine) emp NYC RR WSpfld h Wilbraham rd
MACMILLAN & SON realtors and insurance 154 Broadway Springfield tel 6-8338
MacMullen Howard H (Eleanor S) dir placement Spfld College h Main (4)
MAC MURRAY J G (Bessie G) salesman Henry M Clark Co h345 Elm (2) East Longmeadow tel LA 5-2002 see bottom lines
Magarian Charles A (Mary E) emp MCCo IO h Edward RD1 EL
Maher Frederick Jr (Edith) emp Palmer h Main (5)
MALLORY F B INC milk dealers 45-55 Pomona Springfield tel Enterprise 6133 see top lines
Mann Helen M Mrs postmaster h Main PO Box 20 (2) ◎
" Judith student r Main
MANNING H A CO directory publishers 33 Lyman Springfield see p 202 and p 374
Mansfield Hazel r Mrs Helen M Mann
Markett Beatrice r Mill rd
" Joseph miller r Mill rd
Markham Erwin C (Leona) trucking Stony Hill rd h do (4)
Martin Wilfred (Jennie E) farmer h Somers rd RD1 E Longmeadow (2)
Mason William (Katherine) mgr Spfld office IBM h Ames rd ◎
Maxfield Almina S wid Arthur D h Main (2)
Maxwell Edward W (Vera) emp Spfld Rendering Co Spfld h off Chapin rd PO Box Hampden (3)
" Roy C USA r N Monson rd
McCray Anna F wid D Lincoln h Main PO Box 74 (1) ◎
" Eleanor C (Mrs William) prin Consolidated Sch and trustee Pub Library h Main PO Box 98
" William D (Eleanor) assessor and trucking and ice dealer Main PO Box 98 Hampden h do (2) ◎
McDonald Donald H (Helen B) emp city Spfld h Mountain rd (7) ◎
" Gail student r Donald H McDonald
McGuill John K (Florence) prop mgr Hampden House h Allen c E Longmeadow rd RD1 EL (4)
" Jessie T r E Longmeadow rd
" John M USN r John K McGuill
" Owen N (Madeline E) prop Hampden House Package Store and bartender Hampden House h E Longmeadow rd RD1 EL (6)
Meade Francis J (June M) emp city Spfld h Main PO Box Hampden (13)
Melander Ralph M (Ruth G) emp Van Norman Spfld h N Monson rd PO Box Hampden (4)
Melville Charles R (Vera G) supt Standard Elec Co h North rd PO Box Hampden (4) ◎
" Charles R Jr emp US Govt Germany r North rd
" Richard A student r North rd
Mercer George T (Lucille L) emp Spfld h Allen RD1 EL (2)
MERRILL & SEARS civil engineers and surveyors 1653 Main Springfield tel 2-1650 see p 358
Messier Beulah Louise r Edward W Messier
" Edward W (Dorothy D) emp Community Feed Store EL h N Monson (3) ◎
METHE INC grain dealers 368 Taylor Springfield tel 2-1194 see p 364
MEYER CO THE awnings, screens etc 100 Alderman Springfield tel 6-0344 see front cover
" Ralph P (Marie L) emp Spfld h E Longmeadow rd RD1 E Longmeadow (3)
Millard Edna M wid Norman W h Main rd PO Hampden (2)
Miller J C (Nancy) USAF h Hickory la RD1 EL (2)
" William S (Helen) emp MDFCo Spfld h Stony Hill rd
Milne Charles (Thelma) emp Hazardville Conn h Stony Hill rd (3)
Mobile Food Service Donald B Howlett prop Riverside dr PO Box Hampden.
Moccio Jerry caretaker Edward Kronvall h S Monson rd
MONARCH LIFE INSURANCE CO 365 State J Allan Hunter gen agt 145 State Springfield tel 6-2787 see p 368
Monette Gideon J (Cloffa) farmer h E Longmeadow rd RD1 E Longmeadow (2) ◎
Monroe Lillian Mrs r Allen pl RD1 EL
Moody Kenneth L (Elise W) emp Steiger's Spfld h Chapin rd PO Box H (3)
Moore Harry (Millie A) bus and truck driver h Main
" Stanley F (Barbara H) emp PMachCo EL h E Longmeadow rd RD1 EL (6)
Moran John F (Mary R) dentist Spfld h Chapin rd (3)
Morgan Elizabeth Q (Mrs James J) trustee Public library h Mountain rd
" James J (Elizabeth Q) slsm John Manville Spfld h Mountain rd (2) ◎

CASH LOANS on Diamonds, Watches, Cameras or Anything of Value
PAWN AND DIAMOND CENTER
1653 MAIN STREET Tel. 2-6884 SPRINGFIELD, MASS.

FORBES & WALLACE SHOPPING CENTER FOR WESTERN NEW ENGLAND

Moriarty John F (Catherine) emp MCCo IO h Wilbraham rd (5) ⓞ
" John J retired h Glendale rd (4) ⓞ
" Joseph retired h Ames rd
" Leana tchr Consolidated Sch res inq do
" Theresa nurse r Glendale rd
" Thomas lawyer Spfld r Ames rd (2) ⓞ
Morley Genevieve M Mrs h Somers rd RD1 E Longmeadow (5)
Morris Albert retired h Somers rd RD1 EL
MORRIS FUR STORAGE CO INC custom furriers 584 State Springfield see p 355
Morrissey Lewis A (Edith) dist fountain Spfld h Main
Morse Alvin M USA r Chapin rd
" Everett H (Dorothy) carp h Chapin rd PO Box 79 Hampden (5)
" Irving A emp Spfld r Everett H Morse
" Lewis H truck driver Spfld r Everett H Morse
Muller Robert K (Jane) gen mgr MCCo IO h Chapin rd (5)
Mulson Philip G mason Spfld r Frank L Burgess
Munsell Frank L (Valeda) slsm H P Hood & Sons Spfld h Wilbraham rd Wilbraham (2)
" Lester (Olive) emp Spfld h Pinewood rd RD1 EL (7)
MURPHY EDWARD J CO INC realtors 1537 Main Springfield tel 3-3147 see p 368
Murray David H (Leila W) emp Spfld h Wilbraham rd (4) ⓞ
MURRAY T J chromium and nickel plating 964 Main West Springfield tels 2-3129-2-3120 see back cover

NADEAU LIONEL L (Philomena) h Allen RD1 EL (7)
NATIONAL LIFE INSURANCE CO OF VERMONT Fred S Brynn Agency gen agt, Andrew J Lyons asst gen agt 44 Vernon (614) Springfield tel 4-7367 see top lines
Naughton Albert H (Elizabeth W) emp Armory Spfld h Stony Hill rd RD1 EL (2)
Neffinger John W retired h Mountain rd (2) ⓞ
NEILL DONALD INSURANCE AGENCY 20 Alfred Agawam and office 44 Vernon Springfield see p 368
Nevins Florence E hskpr r Main
New England Tel & Tel Co Mrs Lily Prickett chief opr Main
Newsome Ronald E (Madeline) commercial artist Scantic rd h do (3) ⓞ
Newton Janet A (Mrs Robert A) clk WSpfld h E Longmeadow rd RD1 EL
" Robert A (Janet A) emp Baker Extract Spfld h E Longmeadow rd RD1 EL (2)

NIMS B D LUMBER CO lumber and building materials 253 Baldwin West Springfield tel 2-6253 see p 371
Niquette Alfred L auto mech h E Longmeadow rd RD1 EL (4)
" John W broker Spfld h Mountain rd (2) ⓞ
Norcross Harriet Mrs r Somers RD1 EL
Nordwall Stanley A (Helen H) USA h Scantic rd (4)
Norris Kay L (Helen) USA r Main
Northeast Agricultural Engineering Service Carl F Libby prop Somers rd RD1 EL

O'BRIEN JAMES E (Margaret) emp WL Conn h E Longmeadow rd RD1 EL (3)
" James P farmer r Chapin rd
" Julia E Mrs h E Longmeadow rd RD1 EL (2)
" Michael (Esther) emp Spfld h E Longmeadow rd RD1 EL (2)
" Richard W (Josephine C) emp Spfld h E Longmeadow rd RD1 EL (3)
" William A (Edith) elec Spfld Armory h Chapin rd PO Hampden (7)
O'Connor Thomas P (Ann) slsm h Glendale rd PO Box H (2)
Officer Carl M (Beatrice emp FCorp and capt of fire dept h Main (3)
" David A (Evelyn) engr ABCo h N Monson
" Wesley J (V Blanche) mech eng Clinton h Main PO Box H (5) ⓞ
O'Hara Arthur P (Augusta M) mgr Spfld h Allen RD1 EL (5)
Old Cemetery Chapin rd
OPPENHEIMER CO general insurance 95 State (812) Springfield tel 4-7305 pres R S Redfield
ORR STERLING A INC distributor Cadillac and Oldsmobile sales and service main office 125 Liberty Springfield dial 7-2664 used car dept 567 Main Springfield dial 2-6206 and 446 Main Springfield dial 2-6204 see back cover
Ouellette Herman W (Mary R) emp Spfld h Allen pl RD1 EL (7)
" Joan L r Allen pl RD1 EL
Ouimet Alfred E (Catherine) truck driver r Allen RD1 EL
" Arthur E (Rose D) emp Van Norman h Allen RD1 EL (4)
" Arthur E Jr (Doris) truck driver h Allen
" Catherine (Mrs Alfred E) emp C r Allen RD1 EL
" Edward A (Doris) truck driver r Arthur E Ouimet
Owen Genevieve r Somers rd

P & B ENGRAVING COMPANY photogravers 1618 Main Springfield tel 7-0239 see p 373

SANDMAN COAL CO.
FUEL OILS 215 ALBANY STREET
E. R. HASS, Pres.-Treas. Tel. 2-1018
CONNECTICUT COKE SPRINGFIELD, MASS.

PAINE CHESTER D INC electrical contractors and electrical appliances 673 White Springfield see back cover
Pandolfi Renato R (Helen) recruiting officer S h Main (3)
Paradine Dorothy M Mrs h Somers rd RD1 EL (5)
Patric Clifford J (Katherine O) mach WM Elec Co h Glendale rd
" George A (Gladys) farmer r Glendale rd RD1 N Wilbraham (3)
" George H farmer h Glendale rd RD1 NW (3) ⓞ
" William H clk D Match Co r Glendale rd
Patterson Catherine E wid Harold r Allen RD1 EL
" Richard W student h Allen RD1 EL (7)
Patullo William P (Martha) emp Spfld h Chapin rd (4)
Pauley Louis (Hazel E) emp ABCo Spfld h Somers rd EL (2)
Pauly Leslie F (Margaret B) emp Monsanto and member sch committee h Ames rd N Wilbraham PO(5) ⓞ
PAWN & DIAMOND CENTER C W Trevallion prop 1653 Main Springfield tel 2-6884 see bottom lines
Pease Leola M wid Robert S h Scantic rd (3)
" Raymond H (Fannie J) farmer h Stafford rd RD1 Monson (2)
" William A saw mill h Riverside dr PO Box 16 Hampden (2) ⓞ
Peck Howard M (Lillian T) farmer h S Monson rd PO Box H (5)
Pellagrini Alfred (Marion) driver Peter Pan Bus Lines Spfld r Main
Pepin Edward E (Rosamond G) floor sander h Allen PO Box H (4)
Perkins L Blanche r Lester Bryans
Peterson Arthur W (Hazel V) maintanceman Atlantic Refining Spfld h Bennett rd Box 23 PO Hampden (5) ⓞ
" Arthur W Jr mech Leader Chevrolet W Spfld r Bennett rd PO Box 23
" Edward W (Virginia) real estate and ins Spfld h Mountain rd (4) ⓞ
" Robert (Dorothy) carp h Hickory la RD1 EL (4)
Petrosky Helen V hostess Hampden House r John K McGuill
Phelps Mary O Mrs r Somers rd RD1 EL
Phillips Paul H (Jennie W) tchr Spfld h Ames rd (2) ⓞ
PIEROWAY ELECTRIC CO electrical contractors home appliances air conditioning and wiring 1522 State Springfield tels 7-3494 and 9-0689 see p 357
Plate William emp Allen Bradley Co h Walnut and Hickory la RD1 EL (30)
Post Office Mrs Helen M Mann postmaster rear Main
POWELL BENJAMIN SONS INC eave troughs and roofing contractors 109-115 Allen see p see p 356
PRESTON & OLMSTEAD INC gen agt Travelers Insurance Co 44 Vernon (501) Springfield tel 2-5161 see p 368
PRICE & LEE CO directory publishers 1653 Main Springfield tel 3-8561 and 248 Meadow New Haven Conn see p 372
Prickett Lilly M Mrs chief opr NET&TCo Hampden h Main PO Box H
" William emp P&W Hart Conn r Main
PROCTOR-CARNIG INC furniture 31 Hillman Springfield tel 4-6451 see p 367
Prosl Harry R (Verna H) engr WECo Spfld and member sch committee h North rd PO Box 1505 ⓞ
Prospect Hill Cemetery Scantic rd
Pulsifer Leland R (Ella G) furnace repairer Holland Furnace Co Spfld h Chapin rd (2)
PUNDERSON COAL CO coke, oil, coal office 145 State Springfield tel 4-5631 yard 29 Logan Springfield pres-treas Frank E Punderson see top lines

QUILLEN HENRY lab r Mrs Lillian M Goodwill N Monson rd
Quinn John F (Virginia B) carp h Wilbraham rd RD2 Spfld (3)
" John J sch physician Consolidated Sch res inq do

RAND GEORGE R (Bertha M) butcher Conti's Store h Main c Chapin rd PO Hampden (3)
Ransom Catherine E h Chapin rd PO Box 4
" Edith M bkpr Spfld Finance Co Spfld r Chapin rd
" Vilena B prop Fall's Art Needle Work Spfld r Chapin rd
Reardon Albert J (Waneta J) emp Spfld h Wilbraham rd RD2 Springfield
Reddish Charles W (Rubena J) mgr City Dye Works Spfld h Scantic rd PO Box H (3)
REDFIELD R S CO general insurance 95 State (812) Springfield tel 6-3691
REGAN OIL CO range and fuel oils 84 Mooreland Springfield see p 351
REPUBLICAN PUBLISHING CO 32 Cypress Springfield see p 373
Rivers Louis J Jr (Ann J) bus Spfld h Wilbraham rd (3) ⓞ
Robbins Deane W (Barbara) USAF r Chapin rd
Robert Louis (Barbara) emp Christianson's EL r G A LaMountain
ROBERTS F L & CO INC distributors of petroleum products oil burners and air conditioning 229 Albany Springfield tel 3-1132 pres-treas Frank L Roberts v-pres Abbott S Roberts see p 351
ROBINSON FLORIST 1854 Main Springfield tel 2-6344 see p 363
" James M (Nancy H) emp Crucible Steel Co Spfld h South rd (3)
Rock Alice r South rd PO Box H
" Henry (Florence) lab h South rd PO Box 21 (4)
" John R (Ruth E) tool mkr Guyer Mfg Co h Carmody rd (2)
" Leo (Anna) emp Meyers Awning Co NA h off Chapin rd
" Ruth E (Mrs John R) sten The Indian Co h Carmody rd
" Tennes (Florence P) retired h Riverside dr PO Hampden (3)
" Tennes William emp Mass Whsle Drug Co Spfld r Riverside dr
" Wilfred emp EL h South rd PO BoxH(2)

Roderigues Cecil A (Alice C) emp C Falls h Stony Hill rd RD1 EL (2)
Rodiman Vernon W (Olga I) emp E Hartford Conn h Bennett rd PO Box 45 Hampden (4) ⓞ
" Warren trucking Bennett rd r do
Rogers Anna E (Mrs James B) emp Muriel's Spfld h Allen pl RD1 EL
" Bertha hskpr James B Rogers r do
" James B (Anna E) emp Kennedy's Spfld h Allen pl RD1 EL (4)
Rose Calvin J (Julia) emp Wilbraham Paper Corp h Edward RD1 EL (3)
Ross Agnes Mrs h Main (5)
" Fred emp EL r Main
ROSS H L CO INC interior decorators and paints and wallpaper 5 and 7 Market Springfield tels 2-1323 and 3-5784 see p 357
" Walter A (Arlene V) carp C S Hardy & Son Spfld h Somer's rd RFD1 EL
Rossi Athos D (Hazel P) slsm h Isaac Bradway RD1 EL (7)
Roux Esdras (Ethel M) farmer h Bennett rd PO Box 97 Hampden (2)
Roy Peter A (Dorothy W) commercial refrigeration Allen P h do RD1 EL (5)
Russell Byron R farmer h Allen RD1 EL (2)
" Dorothea S tchr Hart Conn RD1 EL
" Frederick S (Shirley) emp Spfld h Hickory la RD1 WL (3)
" George W emp Spfld r E Longmeadow rd RD1 EL
Rutherford Walter L (Mabel G) retired h Allen RD1 E L (2)

SAFETY COUNCIL OF WESTERN MASSACHUSETTS exec v-pres James K Williams Jr 458 Bridge Springfield tels 7-1479 and 7-1470 see p 352
Samble Frederick C (Ethel M) farmer h E Longmeadow rd RD1 EL (3)
" James H (Anna) mech h E Longmeadow rd RD1 EL (2)
" James W (Katherine O) emp Spfld PO h Somers rd RD1 EL (5)
" Katherine O (Mrs James W) nurse Somers rd RD1 EL h do
" Marion D Mrs attdt Shriner's Hosp r E Norton Davis
" Theodore W farmer r E Longmeadow rd
Sanders Arthur Rev (Violet R) pastor Federated Community Church h Main PO Box H (5)
SANDMAN COAL CO 215 Albany Springfield tel 2-1018 pres-treas Edward R Hass see bottom lines
Sazama Alice student r R F Sazama
" Robert F (Opal M) tool grinder US Armory Spfld h North rd (5)
Schaffer John H retired h Allen RD1 EL
Scheibler Beatrice M wid Emile G tel opr Hampden PO Box H
SCHLATTER'S INC flowers 12 Pynchon Springfield tel 2-3107 and 437 Bay Springfield tel 3-9013 see top lines
Schmuck John R Jr (Harriet W) emp PMCo EL h N Monson rd (4) ⓞ
" Raymond A (Harriet K) emp Spfld h Allen RD1 EL (3)
Schneelock K Ralph G (Eileen) emp Std Elec Time h Bennett rd (2) ⓞ
" Ralph G (Florence) sta eng h Bennett rd PO Box 73 Hampden (3)
Schoolcraft Robert (Evelyn G) emp W L Conn h E Longmeadow rd RD1 EL (4)
Schopback Edger (Carolyn W) emp MCCo IO h Main PO Box H (4)
Schott Walter (Marjorie D) emp Armory Spfld h Sessions dr RD1 EL (3)
" Walter H student r Sessions dr RD1 EL
Schultz Donald (Jean) emp EL h Allen pl RD 1 (3)
Scott Eva Jane emp Spfld h South rd (1)
Scully Joseph C (Ruth E) clk Spfld h Main PO Box H (5)
Shea Elsie G emp Spfld Hospital r Stony Hill rd Wilbraham RD1
" Geneva B emp Smith & Wesson h Stony Hill rd Wilbraham RFD 1
" James F (Bridget A) h Somers rd (sum res)
" John W Rev pastor St Mary's Church h Somers rd RD1 EL
" Patrick J emp Milton Bradley r Raymond W Dunlea
Sheehan Ruth H wid Eugene A h Main (1)
SHERATON HOTEL 70 Chestnut Spr ngfield see p 366
Sheremeta Michael (Ruth E) truck driver h Allen RD (4)
Shierman Arthur R (Madeline) packing eng r Bennett rd
Short Robert (Lucille) carp h North rd (4) ⓞ
Shumway Gertrude A r Lillian A Shumway
" Lillian A wid Fred A h Allen RD1 EL
Sicbaldi Louis J emp Hampden Nursery r Peter A Sicabldi
" Peter A (Cesserina) prop Hampden Nursery h Somers rd RD1 EL (4) ⓞ
" Robert J (Olive M) emp Hampden Nursery r Peter Sicbaldi
Simino Clayton E (Jessie A) slsm Spfld h Hickory la RD1 EL (3)
" Clayton E Jr bus driver r Hickory la RD1 EL
" Madeline A sec PMachCo EL r Hickory la RD1 EL
Simpson Evan (Gladys) eng draftsman Holyoke h Bennett rd (4) ⓞ
Sloat Jasper C (Lena) emp CVCo IO h South rd PO Box H (5)
" Jasper C Jr USA r Chapin rd
Smith Harvey O emp Spfld h South rd PO Box H (1)
" Lawrence F (Patricia) emp J C Burns h Woodland dr RD1 EL
" Nona H Mrs r Somers rd RD1 EL
" Raymond h South rd (sum res)
Soper Elmer E (Irene) emp Chapman Valve IO h Main PO Box 138 Hampden (3)
SPEAR LUMBER CO INC 50 Grand West Suffield Conn see insert opposit Lumber in classified
SPEED AND HEGEMAN real estate and insurance 54 Elm West Springfield tel 7-2604 see p 29
SPRINGFIELD DAILY NEWS 32 Cypress Springfield tel 2-3112 see p 373
SPRINGFIELD FIVE CENTS SAVINGS BANK 1319 Main Springfield tel 7-1451 see p 4
SPRINGFIELD GAS LIGHT CO Springfield Gas bottled gas 35 State Springfield

SPRINGFIELD ICE & FUEL CO 225 Hickory Springfield tel **2-5173** see bottom lines

SPRINGFIELD INSTITUTION FOR SAVINGS 63 Elm Springfield tel **4-6411** Forest Park Branch **561** Sumner av Springfield Winchester Square Branch **844** State Springfield see p **2**

SPRINGFIELD NATIONAL BANK 1531 Main Springfield tel **2-2141** see p **5**

SPRINGFIELD SAFE DEPOSIT & TRUST CO 127 State Springfield tel **7-4321** see p **8**

SPRINGFIELD SUNDAY REPUBLICAN 32 Cypress Springfield tel **2-3112** see p **373**

SPRINGFIELD UNION 16 Fort Springfield tel **3-1121** and **12** Harrison av Springfield see p **373**

SPRINGFIELD WALLPAPER & PAINT CO 486 Bridge Springfield tel **3-4111** see back cover

SPRINGFIELD YOUNG MEN'S CHRISTIAN ASSOCIATION 122 Chestnut Springfield see p **354**

Stacy Edwin C (Hazel A) retired h Chapin rd PO Box 103 Hampden

STANDARD TIRE SALES INC tire recapping home appliances television etc **161** Chestnut Springfield tel **3-6666** see top lines

Statkun George I (Helen E) fireman town h Carmody rd RD1 EL (2)

Steele John M (Dorothea M) eng Carl F Libby h rear Mill rd RD1 EL (3)

Steere Emily tchr Consolidated Sch res inq do

Stephan Frederick (Ann) emp Carl Libby h Main

Stevens Earl W (Betty Jean) mach Spfld Buick Co Spfld h Main PO Box H (4)

" Everett E (Anne E) tool maker Oxford Tool Co WSpfld h Main

" Hebert B (Helen M) emp Spfld Gas Light h Main PO Box H (4) ⓞ

STEVENS INC OF SPRINGFIELD floor coverings oriental rugs cleaning repairing and storage **828** State Springfield tel **3-0416** pres Joseph W Stevens v-pres Joseph F Carey treas David J Stevens see p **367**

St Mary's Cemetery Santic rd

" Church (RC) Rev John W Shea pastor Sunday Masses 8:30 and 10:30 a m Wed Mass 7:30 a m Main

Storey Elizabeth nurse Shriner's Hosp and Chapin rd r do

Stotz Marlene emp AmBCo r G A LaMountain

Strand Mary Jo nurse Cambridge r John J Moriarty

" Richard student r John J Moriarty

Streeter Russell K (Audrey B) emp Spfld h Issac Bradway rd RD1 EL (4)

Sulhan James (Harriet) emp Spfld h Riverside dr (2)

Sullivan Lawrence F (Aili A) slsm h Walnut la RD EL (4)

SULLIVAN T J COAL CO Reading Coal Connecticut Coke oil burners and fuel oils **436** Taylor Springfield tel **2-2181** see back cover

Sundgren August I (Agnes B) retired h Somers RD1 EL

Swenson Celia h Main (1)

SWETT BROS furnaces, boilers and air conditioning Delco-Heat automatic oil burners Fiberglas home insulation Swett Bros alumaroll up awnings and automatic fuel oil service office and sales rooms **78** Island Pond rd Springfield tel **7-0293** see bottom lines

Swift Walter (Margaret) h Isaac Bradway rd RD1 (sum res)

Szyotowski Ignacy (Doris M) emp Spfld h E Longmeadow rd RD1 EL (6)

TAFT LEE H (Ruth) emp EL h Allen RD1 EL (7)

" Phyllis M Mrs r Allen RD1 EL

Talbot John W (Mary) emp WSpfld h Somers rd RD1 EL (2)

Teague Charles W (Beatrice M) bus Conn h Chapin rd (2)

" Charles W Jr poultry farmer r Chapin rd

Teed Lawrence A (Rita A) real estate clk r Bennett rd

Temple Alma E Mrs h Mountain rd

" Lyda E wid Walter E h N Monson rd (2) ⓞ

" Raymond B r Mountain rd

" Reginald E postal clk IO r Lyda E Temple

" Richard E r Mountain rd

Terzi Ernest (Teresa) r E Longmeadow RD1 EL

" Peter C (Julia) shovel opr h E Longmeadow RD1 EL (6)

Tesini Joseph (Ruth) emp AmBCo Spfld h Main (4)

Thayer Howard V (Louise M) emp VanNorman Co Spfld h Main PO Hampden (2)

Therrien Charles (Margaret) h Bennett (3) ⓞ

" Elsie W clk r Bennett

" Margaret (Mrs Charles) emp PMCo EL h Bennett rd

THIRD NATIONAL BANK & TRUST CO OF SPRINGFIELD 1387-1391 Main Springfield tel **3-1141** see front cover

Thompson Clarence retired r Somers rd RD1 EL

Thresher Bessie S wid Edward J h Main (1)

" Herbert H (Mary H) retired h Main PO Box 118 Hampden (2) ⓞ

Thurlow Beverly J student r Wilbraham rd

" Lillian A (Mrs Norman A) nurse Wilbraham rd h do

" Norman A (Lillian A) emp Spfld h Wilbraham (5) ⓞ

THYBERG REALTY CO (Ephraim S and David E Thyberg) real estate and fire insurance Mortgages **1238** Parker at Wilbraham rd Springfield tel **7-1027** see p **369**

TIFFT BROTHERS Third National Bank Bldg Springfield tel **4-7311** see back cover

TILO ROOFING CO INC George Nortonen mgr roofing and siding contractors and shingles **8** Arch Springfield tel **2-0715** see p **360**

Tornberg Bruce R emp Spfld r Somers rd RD1 EL

" LeRoi C (Sigrid M) emp Spfld h Somers rd RD1 EL (4)

Tousignant Joseph N (Alma) emp Spfld h Woodland dr RD1 EL (3)

" Joseph F emp Spfld r Woodland dr RD1 EL
Tower George H (Helen B) slsm h Allen RD1 EL (2) ⓞ
" Helen B Mrs r Allen RD1
Tracy Garfield W (Bernadette M) emp Spfld and police officer town h Pinewood rd RD1 EL (5)
TRAVELERS INSURANCE CO Preston & Olmstead Inc 44 Vernon (501) Springfield see p 368
TREVALLION C W real estate 1653 Main Springfield tel 7-4042 see bottom lines
Trombley Maurice J (Bessie M) emp Armory Spfld h Main
Turcott Roland L (Yolande) pressman h Allen
Twomey John (Honor) prop Allen House Super Mkt res Somers Conn RD1

U S POST OFFICE—see Hampden Post Office
UNION CENTRAL LIFE INSURANCE CO Charles S Merriam mgr 1200 Main (609) Springfield tel 4-3166 see p 369
UNION TRUST CO OF SPRINGFIELD MASSACHUSETTS 1351 Main Springfield tel 2-1151 see p 6
UNITED FUND OF GREATER SPRINGFIELD MASSACHUSETTS INC, 184 Mill Springfield tel 7-2691 see p 353

VADNAIS LUMBER CO INC building materials lumber roofing etc 1023 Page blvd Springfield tel 6-2135 see p 371
VALENTINE CONCRETE CO INC ready mixed concrete 250 Albany Springfield tels 6-1856 and 6-1857 see top lines
VALENTINE LUMBER & SUPPLY CO 102 Albany Springfield tel 2-3126
Vandell Philias lab h Main (2)
VanDerwerken Burton W (Daisy) emp Spfld h Stony Hill rd RD1 EL (4)
" William G (Pearl B) slsm Martins Laundry Spfld h Sessions dr RD1 EL (2)
Veechi Adolph (Louise) emp Westinghouse h Mountain rd (2) ⓞ
Vester George F (Helen G) mail carrier h Allen RD1 E L
" Gladys M r Allen RD1 EL
" Joan student r Allen RD1 EL
Veterans of Foreign Wars Commander Frederick Samble Sr V com Robert Lamb Jr V com Lewis Ledoux adj Joseph Scully Q Master Rodney Benjamin-Officer of the day John Leary trustees Joseph Scully Owen McGuill Bernard Ackerman. Meets every first and third Tuesday 8:00 p m at Town House
Viger Dorval E (Helen) emp B&A h off Main (2)

WACOMBER PRISCILLA MRS r Somers rd RD1 EL
Wakefield F Alton (Beatrice C) emp US Armory Spfld h Bennett rd (2)
Walker Earl h Chapin rd (1)
" Joseph A (Beatrice) Hamilton Propeller WL h E Longmeadow rd RD1 EL (2)
Wallace John R (Eloise M) slsm h Bennett rd
Walnut Grove Nursing Home Mrs Barbara R Johnson prop Somers rd RD1 EL
Warmer Ethel E h456 North (1) ⓞ
WARRINER PONTIAC CO 360 Main Springfield sales tel 2-6201 parts and service tel 3-7144 see bottom lines
Webster Mary E r Chapin
Wehr Calvin A (Blanche L) emp E Spfld h Allen RD1 EL (3)
WEST SPRINGFIELD CO OPERATIVE BANK savings and loans 37 Elm West Springfield tel 6-2780 see p 362
WEST SPRINGFIELD TRUST CO banking 85 Elm West Springfield see p 7 and back cover
WESTFIELD SAVINGS BANK Westfield Branch 120 Elm West Springfield
White Paul F h Isaac Bradway rd RD1
Whiteley George E (Mable) retired h Main PO Box H (3) ⓞ
" Gertrude M r George Whitley
" John (Rosella) mech Spfld h Chapin rd
Whitney John (Rosilla) emp CFalls h Chapin rd (4)
Wianecki Roman (Karolina) emp EL h Mill rd RD1 EL (2)
Wilcox Donald E (Genevieve E) credit man production Credit Assn Spfld h N Monson rd (3) ⓞ
Wiley Abraham C (Evelyn C) mech Spfld h rear Main PO Box H (3)
Willcutt Gordon J E (Alice M) foreman E F Carlson Inc Spfld h Scantic rd PO Box 181 (5)
Willey Carroll A (Marcia) USA r Chapin rd
Witkop Gerald (Kathryn) plasterer Edwin Hedlund h Allen (10)
" Margaret r Mill rd
" Robert H (Elizabeth M) carp plasterer Edwin Hedlund h Carmody rd RD1
" Stanley W (Florence E) pasteurizer h Mill rd RD1 EL (6)
Wolcott Angie Mrs r Somers rd RD1 EL
Wolfe Isabelle h Main PO Hampden (1)
Woods Arthur G (Elaine) cont Stafford rd h do (6)
" Ernest L (Olive) h Mountain rd (2) ⓞ
" Everett S (Ruth W) engr Assoc Engrs h South rd (3)
" Leslie (Althea) bus Holyoke h Main (4)
Woska Anges M wid Anton gas and oil Allen h do RD1 EL

X RESTAURANT AND COCKTAIL LOUNGE Allen Jaycox mgr restaurant 505-509 Sumner av at the "X" Springfield tel 6-9527 see p 367

YOUNG MEN'S CHRISTIAN ASSOCIATION 122 Chestnut Springfield tel 6-8361 see p 354

ZAHER JOSEPH (Evelyn) prop Allen House Dairy Bar and prop Chung-Sai Food Products h Wilbraham rd (3) ⓞ

H. A. MANNING COMPANY

ESTABLISHED 1905

DIRECTORIES—MAPS **ADVERTISING—CATALOGING**

Statisticians **City Census and**

House Numbering **City Guides**

A Public Service Organization for Information about Communities and Their People

Serving over 300 communities in the seven northeastern states of Massachusetts, Connecticut, Vermont, New Hampshire, New York, Pennsylvania and Maine

LIST OF PUBLICATIONS

MAINE

Augusta, Gardiner and vicinity
Bangor, Brewer, Old Town, Orono
Bar Harbor, Ellsworth
Biddeford, Saco
Bridgton, Casco, Harrison
Caribou, Ft. Fairfield, Presque Isle
Eastport, Lubec, Calais
Farmington, Wilton, Livermore Falls
Houlton
Lewiston, Auburn
Rockland, Camden and vicinity
Rumford, Mexico
Rumford, Bethel and vicinity
Sanford, Springvale
South Paris, Paris, Norway and vicinity
Waterville and vicinity
Westbrook, Gorham, Windham

NEW HAMPSHIRE

Berlin, Gorham
Claremont, Newport
Concord and Pembroke
Dover, Somersworth, Rochester
Franklin, Tilton and Northfield
Keene, Marlboro
Laconia, Lakeport, The Weirs
Laconia Suburban
Lebanon, Hanover, N. H. and Hartford, Vt.
Nashua, Hudson
Portsmouth, Kittery, Rye

VERMONT

Barre, Montpelier and Northfield
Bellows Falls, Springfield, Chester
Bennington and Hoosic Falls
Brattleboro, Hinsdale and Northfield
Burlington, Winooski
Rutland, West Rutland and Proctor
St Albans and Swanton
St. Johnsbury Lyndonville

MASSACHUSETTS

Amherst, Hadley, Hatfield
Bridgewater
Brockton
Brookline
Cambridge
Central Berkshire
Framingham, Natick, Ashland
Greenfield, Turners Falls, Northfield
Haverhill, Groveland, Merrimac
Marlboro, Hudson, Southboro
Medford
Milford, Hopedale
New Bedford, Fairhaven
North Adams, Adams and Williamstown
Pittsfield
Quincy
Somerville
Southbridge, Sturbridge
Springfield Suburban, including Agawam, No. Agawam, Feeding Hills, East Longmeadow, Hampden, Ludlow, Wilbraham, Mass., Enfield, Conn.
Ware, Palmer, Monson
Webster, Oxford
Woburn and Winchester

CONNECTICUT

Enfield, Thompsonville
Putnam, Thompson

NEW YORK

Amsterdam
Batavia and East Pembroke
Bath, Hammondsport
Carthage
Catskill and Saugerties
Corning, Painted Post
Cortland, Homer, McGraw
Elmira, Elmira Heights, Horseheads
Fulton
Fulton County Glove Directory
Geneva
Glens Falls, Hudson Falls, Fort Edward
Gloversville, Johnstown
Granville, Whitehall, N. Y. and Fair Haven, Poultney, Vt.
Hoosick Falls and Bennington, Vt.
Hornell, Canisteo
Ithaca
Malone
Massena
Mechanicville, Stillwater, Latham-Newtonville
Mohawk Valley, including Canajoharie, Fonda, Fort Plain, Fultonville, Nelliston, Palatine Bridge, St. Johnsville
Ogdensburg
Oneida and Sherrill
Oneonta, Sidney, Walton and Cooperstown
Penn Yan
Plattsburgh
Potsdam and Canton
Saratoga Springs and Ballston Spa
Schenectady, Scotia and Rotterdam
Seneca Falls, Waterloo
Ticonderoga, Port Henry, Crown Point, Westport
Waverly, N. Y. and Sayre, Athens, Pa.
Wellsville and vicinity

These publications contain the advertisements of over 25,000 merchants, professional men and manufacturers. The estimated circulation of these publications through annual usage is over 250,000,000.

For copies of our advertising rates in the above publications, write to any of the following offices

HEADQUARTERS

33 Lyman St., Springfield 3, Mass. **277 State St., Schenectady 5, N. Y.**

104 Hanover St., Boston 13, Mass.

MANNING'S
Hampden Numerical Street Directory
1953

Copyright 1953, by H. A. Manning Co.

Containing a full list of streets and roads, with the dwellings and stores located thereon. Residences and places of business are designated by their street numbers numerically arranged. Where the houses are not numbered, the householders are arranged in the order that they appear on the street. Figures in parentheses following names indicate number of room in building. @ designates property owners. "Odd right" after street description indicates odd numbers on right side of street. (Tr) after street indicates trailer.

ALLEN PLACE
From Allen southerly
Left
Howard E Jenkins @
James B Rogers @
Peter A Roy @
Robert Clifford @
Donald Schultz @
Right
Albert Barbeau @
Sidney H Johnson @
Charles L Cote @
Frank E Claing @
Louis Claing @
Herman W Ouellette @

ALLEN STREET
Continuation of Allen, Springfield. Same as Springfield rd
Left
Hampden House Package Store
Walter L Rutherford @
Bernard F Goyer @
Raymond A Schmuck @
Arthur E Jodoin @
Gerald Witkop @
Lee H Taft @
rear Richard W Patterson @
George H Tower @
Arthur P O'Hara @
Stephen Bartlett @
Byron R Russell @
Calvin A Wehr @
Mrs Lillian D Hart @
Clinton M Dugan @
Lionel L Nadeau @
Walter H Church @
Ronland Turcotte @
Vacant
Leo V LaBelle @
Paul A Bouchard @
Mrs Leona Bouchard @
Edward Pepin @
Edwin L Luippold
Oscar F Bouchard @
Dennis J Gardner @
Right
John H Schaffer @
House under const
Robert E Isham @
Pinewood rd begins
Runald A Gelinas @
J Leon Cote @
Edwin N Lombard @
Theodore H Davis @
Eleanor Shumway @
Ray E Beane, Jr @
Albert A LaBelle @
Woodrow W Kavanaugh @
Howard Greenwell @
Stony Hill rd begins
George T Mercer @
Joseph T R LaNois @
Ralph R Gould @
Frank E Gould @
Mrs Myra H Cady @
Mabel D Caffee
Stanley A Hamel @
George F Vester @
Edward A Ouimet @
Arthur E Ouimet @

AMES ROAD
(Formerly Mills rd)
From Glendale rd near N Monson rd to Wilbraham line
Right
Earle Harris, Jr
William Mason
Off rd John Bracebridge
Raymond Balser
Mrs Beatrice Balser
John Balser
Lester F Pauly
Thomas F Moriarty
Paul H Phillips
Summer cottage
William W Cox
Left
Summer cottage

BENNETT ROAD
(Formerly Walker rd)
From N Glendale rd beyond Cross rd to N Monson rd near Monson line
Right
Edward H Dayton
Ralph G Schneelock
Eva Simpson
House under const
John W Lunden
Vernon Rodiman
Warren Rodiman, trucking
Arthur W Peterson
Esdras Roux
John R Wallace
Frank C Burt
Edward J Larson
Harold J Bennett, dentist
Joseph D Barrows
Harry Cmero
Left
Alexander Bandoski
F Alton Wakefield
Edward Hedlund
Edward Hedlund, plasterer
Louis F Ayres
Herbert L Burnham
Raymond E Carroll
Hampden Trucking
Charles Therrien
Harold F Helberg

BURLEIGH ROAD
From near end of North rd to Wilbraham line
No houses

CARMODY ROAD
From E Longmeadow rd to Mill rd
Left
George I Statkum @
John R Rock @
Malcolm R Hansen @
Robert H Witkop @

CHAPIN ROAD
From Main opp North rd to Conn State line
Left
Leroy O Howlett @
Off Rollin W Hurd @
Off Leo Rock @
Off Edward W Maxwell
Edward Finn @
William Allen @
Edwin C Stacy @
Catherine E Ransom @
Raymond H Jones @
William E Burleigh @
John F Moran @
Howard M Bowen @
Mrs Sarah B Jones @
Mrs Frances B Jones @
Harold I Fiske @
John Whiteley @
Errol M Beebe @
Leland R Pulsifer @
Charles W Teague @
Paul L Henry, sum res @
Mildred Friedman
Howard A Gray @
Warren W Dickinson @
Earl Walker @
Conn State line
Right
Riverside dr ends
South rd begins
Jasper C Sloat @
Clarence T Bradway @
Old Cemetery
Everett H Morse
William A O'Brien @
James P O'Brien
R Lester Bryans @
Harold Jones @
Lester F Chaffee @
Chaffee Barber Shop
Northview ter begins
Robert K Mueller @
Alexander Larson @
Kenneth L Moody @
Summer cottage
Walter W Lunden @
Stuart F Hill @
William P Patullo @
Conn State line

CHARLES STREET
From Edward northerly to Woodland dr
Left
Vacant
House under const
Right
Allan M Lattrell @

CROSS ROAD
From Scantic rd to N Monson rd
Left
William I Goodrich @
Right
No houses

EDWARD STREET
From Stony Hill rd easterly
Left
William LaVallee @
Charles begins
L George Guyette @
Vacant
Woodland dr crosses

Edward (continued)
Right
Kenneth E Henning ◎
Charles A Magarian ◎
Calvin J Rowe ◎
James I Ingraham ◎
Woodland dr crosses

EAST LONGMEADOW ROAD
From Springfield rd jct to Wilbraham rd to East Longmeadow line
Right
John K McGuill ◎
Charles A Anderson ◎
Joseph F Walker ◎
Stanley F Moore ◎
Owen N McGuill ◎
Mrs Julia E O'Brien ◎
Mrs Anna Bula ◎
Mike Bula, cont
Michael O'Brien ◎
Lewis Calkins ◎
James E O'Brien ◎
Ignacy Szyotowski ◎
Sand and Gravel
House under const
James H Samble ◎
Edward R Ekmalian
Frank Kocal ◎
Robert B Schoolcraft ◎
Giden J Monette ◎
Carl M Kibbe, Jr
Stanley E Herring ◎
Left
Lucien L Bourbeau
Robert A Newton ◎
James E Ferguson ◎
Antonio Esposito ◎
James L Hanchett ◎
Vacant
Peter C Terzi ◎
Mrs Martha I Keyes ◎
Richard O'Brien
Ralph P Meyer ◎
Carmody rd begins
Frederick C Samble ◎
Frank L Burgess ◎

GLENDALE ROAD
From N Monson rd near Ames rd to Wilbraham line
Right
Walter J Lyons
Wallace E DeLonge
Ames rd begins
Earle H Harris
Edward D Harris
Hamilton DeLisle
Edward J Luff
Left
Arthur H Gerrish
Frederick W Berry
George H Patric
Clifford J Patric
Mrs Florence Hill
John J Moriarty
Ralph Carter

HICKORY LANE
From Somers rd to Walnut la
Right
J C Miller
Robert Peterson
William L Plate
Left
Vacant
Clayton E Simino ◎
Vacant
Frederick S Russell ◎
Arthur Fairbanks

HILLSIDE TERRACE
From Main near Fire Station

HOWLETT HEIGHTS
From southeast of Chapin rd

ISAAC BRADWAY ROAD
From Somers rd near Conn State line to Conn States line
Right
Walter Swift, sum res
Vacant
Paul F White ◎
Left
Vacant
rear Athos D Rossi ◎
Russell K Streeter

JENKSVILLE ROAD
From Allen to Wilbraham rd

MAIN STREET
From Somers rd to jct N Monson and Scantic rds
Left
Arthur P Barber ◎
Off Anna Fuliere ◎
Off Richard J Corcoran
Francis J Meade
Everett E Bennett ◎
Philias Vandell
Off Dorval E Viger ◎
Rodney J Benjamin
Austin K Harris ◎
Lester F Lewis ◎
St Mary's Church
Raymond W Dunlea ◎
George E Whiteley ◎
Harry H Johnson
Rollyn H Hatch ◎
Richard A Clark
Earl A Connors ◎
Charles H Brown ◎
Wesley J Officer ◎
Mrs Beatrice T Henrich ◎
Frederick Stephan
Ralph E Butler
Celia Swenson ◎
George C Krook ◎
Milton D Fiske ◎
Hampden Volunteer Fire Dept
Esther E Edwards
Carl M Officer
Harold F Green ◎
Renato R Randolfi
Vacant
Hazel Mansfield ◎
rear Post Office
Mrs Hazel M Mann
Harold D Jones ◎
Off Hampden Highway Dept
Herbert B Stevens
Mrs Almina S Maxfield
Mrs Agnes Ross ◎
James P Lyons ◎
Town Hall
Hampden Public Library
Consolidated School
Hampden Police Dept
North rd begins
Mrs Jennie E Howlett ◎
Frederick Maher, Jr ◎
William D McCray ◎
William D McCray, trucking
Mrs Bessie S Thresher ◎
George D Fisher, Jr
Harry L Ludwig ◎
Mrs Edna M Millard
Maurice R Fitzgerald ◎
Ernest J Kirk ◎
James J T Kirk ◎
Reginald P Davis ◎
Thornton W Burgess ◎
N Monson rd begins
Continues as Scantic rd
Right
Allen House Super Market
Vacant
Edgar E Helberg ◎
Joseph Tesini
William J Jarvis ◎
Edwin Brennan ◎
Joseph C Scully
Earl W Stevens
Isabella Wolfe
Alfred N Burt ◎
Fred L Letellier ◎
Elmer E Soper ◎
Howard V Thayer ◎
Edgar Schopback ◎
Wendell Battige ◎
Richard A Fuller ◎
Mrs Louise Lee
Hampden Garage
Homer L Hatch & Son, grocers
Homer L Hatch ◎
Mrs Anna F McCray ◎
Mrs Lily F Prickett
New England Telephone and Telegraph Co
Rear Abraham Wiley ◎
Leslie Woode
Rev Arthur Sanders
Riverside dr begins
Federated Community Church
Federated Community Church Parish House
Mrs Fannie Garfield ◎
Maurice J Trombley
Old Town Hall (vacant)
Everett C Stevens
George R Rand ◎
Vacant
Conti's Store
Chapin rd begins
Vacant
Vacant
Herbert H Thresher ◎
George D Fisher ◎
Howard H MacMullen ◎
Clinton L Foote ◎
Mrs Ruth H Sheehan ◎
Laroy B Asher ◎
Continues as Scantic rd

MAPLE AVENUE
From Main opp Chapin rd to Burleigh rd

MILL ROAD
(Formerly Saw Mill rd)
From Somers rd to E Longmeadow line
Right
Ronan Wianecki ◎
Rear John W Steele
Stanley W Witkop ◎
Mrs Gertrude B Chaffin ◎
Left
Francis A Baines ◎
George W Levakis ◎

MILLS ROAD
(Now Ames rd)

MONSON ROAD
From Glendale to Monson line

MOUNTAIN ROAD
From North rd nr Main to Wilbraham line
Right
Mrs Alma Temple
John W Neffinger
Edward W Peterson
Ernest L Woods
Donald M McDonald
Left
Leonard Curtis
Frederick R Hill
Hill's Chinchilla Ranch
James J Morgan
Frank M Kinney
George W Ingle
Bolac Bandoski
Ignatius Bandoski
Adolph Vecchi

PAWN AND DIAMOND CENTER
CASH LOANS On D,amonds, Watches, Cameras or ANYTHING OF VALUE
1653 MAIN STREET Tel. 2-6884 SPRINGFIELD, MASS.

NORTH ROAD
(Formerly Maple av)
From Main opp Chapin rd to to Wilbraham line
Right
Ralph Hatch
C Kilbourne Bump
Vacant
Off rd Jason Doubleday
Mrs Esther C Breck
Fred C Battige
Off rd Summer cottage
House under const
Cornelius J Flynn
Daniel M Flynn
Vacant
Robert Short
Robert F Sazama
Off rd Summer cottage
Vacant building
Vacant building
Left
Vacant
Marcus J Gottsche
Arthur L Burger
Rear summer cottage
Charles R Melville
Mrs Catherine Flynn
Harry R Prosl
E Norton Davis

NORTH MONSON ROAD
From Main near Old Cemetery to Monson line
Right
Mrs Lyda E Temple
Cross rd ends
Donald E Wilcox
Bennett rd begins
Donald J Crane
Rear Kenneth E Green
Edward Messier
Ralph M Melander
Mrs Lillian M Goodwill
Claude H Goodwill
John R Schmuck, Jr
Frederick L King
Richard Joyce
David W Joyce
Ian Joyce
David A Officer
Roy N Emerson
Thomas Demetrion
Left
Roger Bandoski
Fred Berry
Marcus J Gottsche, Jr
Charles H Lemon
Glendale rd begins
Earl Daniels
Armand Audren
Armand Audren, cont
George A LaMountain
Ellsworth Frey

NORTHVIEW TERRACE
From Chapin rd southwesterly
Left
Douglas Keyes ◎
Robert W Lamb ◎
Right
No houses

PINEWOOD ROAD
From Allen northeast
Right
Vacant
Lester Munsell ◎
Garfield W Tracy ◎
Left
Cyril C Buckle ◎
Albert L Claing ◎
George Bernard ◎
Arthur G Coderre ◎
Wilfred Gerard ◎
Mrs Katherine R Hannah ◎

RIVERSIDE DRIVE
From Main along mill bank to Chapin rd
Left
Tennes Rock
Right
Donald B Howlett ◎

Mobile Food Service
Mrs Allena F Leddy
Mrs Anna Bonner
James Sulhan
William A Pease

ROCK-A-DUNDEE ROAD
From jct Scantic rd and Stafford rd to Conn State line
Left
Mrs Madeline Atherton ◎
Clifford R Gunther ◎
William H Cowperthwaite ◎
Conn State line
Right
Vacant
Conn State line

SCANTIC ROAD
Continuation of Main at jct N Monson rd to jct Stafford rd, Thresher rd and Rock-A-Dundee rd
Left
Carl H Hatch ◎
Gordon J E Wilcutt ◎
Cross rd begins
S Monson rd begins
Mrs Leola M Pease ◎
Off Edward Kronvall, sum res
Homer L Fuller ◎
Percy A Fuller ◎
Donald E Dickinson ◎
Earle E Dickinson ◎
Mrs Beatrice M Scheibler ◎
Continues as Stafford rd
Right
Stanley A Nordwall
Prospect Hill Cemetery
St Mary's Cemetery
Ronald E Newsome ◎
Ronald E Newsome, com artist
Vacant
Charles R Fairbanks, 3rd
Wells E Carver ◎
Vacant
Charles W Reddish ◎
Edwin W Dunlea ◎
Continues as Stafford rd

SESSIONS DRIVE
From Strong Hill rd easterly
Left
Walter Schott ◎
Right
William G Van Derwerken ◎

SOMERS ROAD
From Wilbraham rd jct Springfield rd to Conn State line
Right
Hampden Nursery Co
Peter Sicbaldi ◎
Royal W Johnston ◎
Alton M Gregory ◎
Helge J Johnson ◎
Walnut Grove Nursing Home
Walter Labodycz ◎
George A Chapin
Mill rd begins
Ben R Libby ◎
Carl F Libby
Northeast Agricultural Engineering Service
Clifford N Hall ◎
Mrs Dorothy M Paradine
Robert L Kibbe
Charles Ladd
Wilfred Martin ◎
Ray W Gallup
Mary E Driscoll ◎
James W Samble ◎
Left
Mrs Agnes M Woska, gas and oil
Mrs Agnes M Woska ◎
Rev John W Shea
St Mary's Rectory
Allen House Dairy Bar
August I Sundgren ◎
Rear Randall Burt
Rear Rayford R Gallagher
Rear Ernest W Arsenault
Hickory la begins
Harold Harlow ◎

Frances E Aubrey
LeRoi C Tornberg ◎
Louis Pauley ◎
Rear Walter A Ross ◎
Lester H Kibbe
Alfred W Kibbe
Carl M Kibbe
Winthrop L Kibbe
James F Shea, sum res
Mrs Genevieve M Morley ◎
John W Talbot
Ralph Berry ◎

SOUTH ROAD
From Chapin rd nr Main to Conn State line
Left
Eva Jane Scott ◎
James M Robinson ◎
Harvey O Smith ◎
Marvin Kibbe ◎
Mrs Florence M Ballou ◎
William Kelly
Conn State line
Right
William H Burns ◎
Harold F Belden ◎
Mrs Bernice Baker ◎
Arthur Fogarty ◎
Everett Woods ◎
Carl P Larson ◎
Raymond Smith, sum res
House under const
Wilfred Rock ◎
Neil S Kibbe ◎
Herbert Kibbe ◎
Mrs Mary Kibbe ◎
Mrs Annie Curtin ◎
Conn State line

SOUTH MONSON ROAD
From Scantic rd to Monson line
Left
Elmer N Fox ◎
Monson Town line
Right
Jerry Moccio
Summer cottage
Howard M Peck
Thresher rd begins
Monson Town line

SPRINGFIELD ROAD
From jct East Longmeadow Wilbraham and Somers rd to East Longmeadow line, also Allen

STAFFORD ROAD
Continuation of Scantic rd at jct Thresher rd and Rock-A-Dundee rd to Conn State line
Left
Raymond H Pease ◎
Thresher rd begins
Conn State line
Right
Rock-A-Dundee rd begins
Arthur G Woods
Arthur G Woods, gen cont
Allen R Feeney
Conn State line

STONY HILL ROAD
From Allen to Wilbraham Town line
Left
House under const
William G Lambert ◎
House under const
Tracy C Kerr ◎
Albert H Naughton ◎
Wilbraham Town line
Right
Erwin C Markham ◎
Erwin C Markham, trucking
Richard L Cowles ◎
Arthur S F Benson ◎
Charles Milne ◎
Chester L Glover ◎
Burton W Van Derwerken ◎
Kenneth H E Blanchard ◎
Sessions dr begins
Vacant

Stony Hill rd (continued)
Cecil A Roderigues ◎
Wilbur F Brien
Geneva B Shea ◎
Edward begins
House under const
Vacant
Francis V Barbour ◎
William S Miller ◎
Woodland dr begins
Wilbraham Town line

THRESHER ROAD
From S Monson rd nr Monson line to jct Scantic rd, Stafford rd and Rock-A-Dundee rd
Left
Summer cottage
Summer cottage
Summer cottage
Right
Off Summer cottage

WALKER ROAD
(Now Bennett rd)

WALNUT LANE
From Hickory la southerly
Left
William L Plate ◎
Lawrence F Sullivan ◎

WILBRAHAM ROAD
From Somers rd jct E Longmeadow and Springfield rds to Wilbraham line
Right
Gordon Johnson
Mrs Jennie Heredeen
David H Murray
Francis H Barry
John B Isham
Mary E Isham
Albert J Reardon
Frank L Munsell
Ralph G Casey
Vacant
John S Leary
Louis J Rivers, Jr
Joseph Zaher
Chung-Sai Food Products
Norman A Thurlow
Hilliard H Clarkson
John F Moriarty
Pellegrino Ciampi
Ethelbert W Dunsmoor
Clifford Attleton
Left
Raymond Koncitik
Barry's Mink Farm
Daniel Isham
Albert M Hayes
Charles Koncitik
Thomas W Ferguson, Jr
John F Quinn
William L Buereau
Robert Mackey

WOODLAND DRIVE
From Stony Hill rd to byd end of Edward
Left
Joseph N Tousignant ◎
Lawrence F Smith ◎
Right
House under const
Charles ends
House under const

This is the Sign of the Progressive Merchant

Every City must have a Directory not only to give the names and addresses of its citizens, but also to give that character of progressiveness that would record the names of its people for historical purposes. Everyone has forefathers, these forefathers have made the history of this country; someday you will be the forefather and your descendants can visualize your life's work quicker through the registration in the Directory of your time than in any other way. The BIOGRAPHICAL HISTORY OF THE MASSES IS CONTAINED IN THE CITY DIRECTORY AND IN NO OTHER PLACE. That stamps its importance to the family. To make your history, watch your directory registration to see that it accurately records your position in life from year to year.

SPEAR LUMBER CO., INC.

Lumber
Direct from Sawmill to Consumer

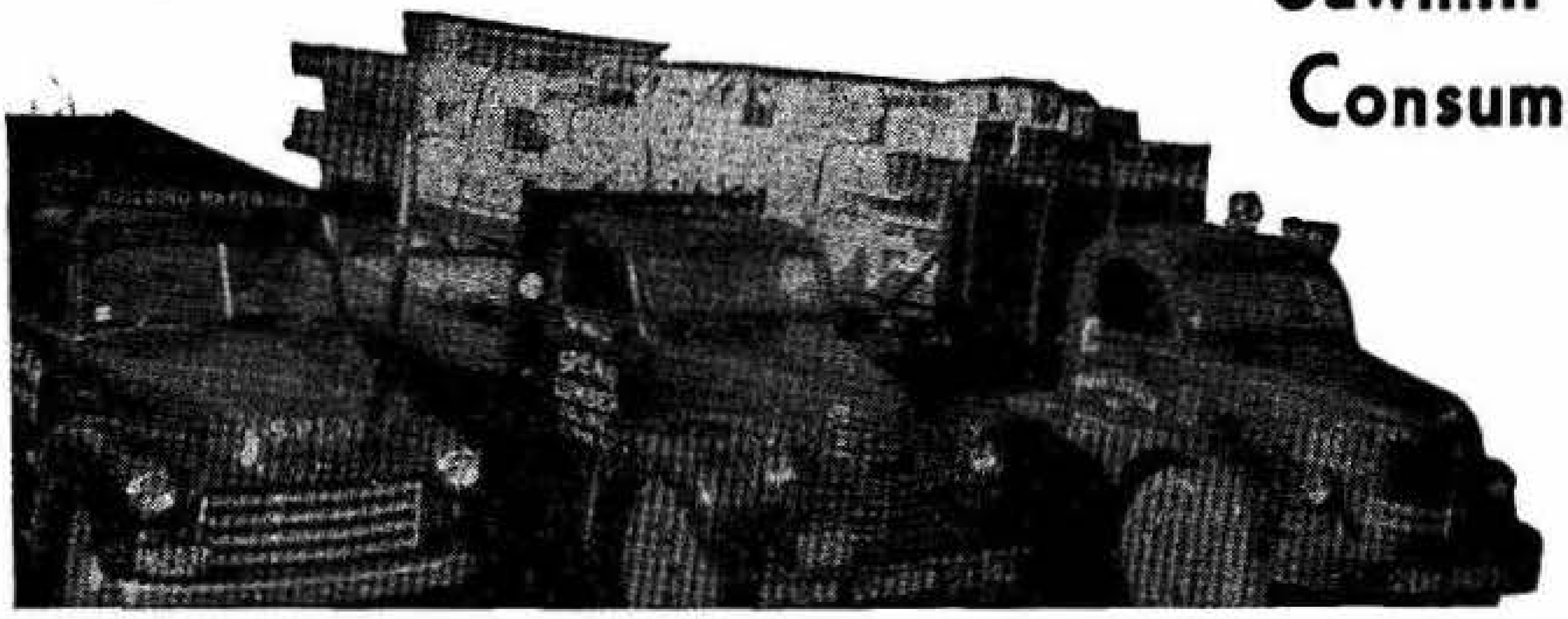

A Complete Line of Building Supplies

Quality Lumber at Reasonable Cost

PAINTS and BUILDERS' HARDWARE

We Own and Operate our own Mill in Vermont

EASTERN and WESTERN LUMBER

We Have a Truck to Fit Any Size Order

"NO JOB TOO SMALL OR TOO LARGE"

Deliveries Made to Any Point

We Can Deliver the Building Supplies for an Entire House in One Delivery

YARD WEST SUFFIELD, CONN.

Nights, Sundays and Holidays
SPRINGFIELD
6-8475
Mailing Address
P. O. Box 33, FEEDING HILLS, MASS.

Tel. Windsor Locks
2-3321

CONVERSE-CARLISLE COMPANY
HUDSON ANTHRACITE, CONNECTICUT COKE, GULF FUEL OILS
TIMKEN SILENT AUTOMATIC OIL BURNERS
50 MILLMAN ST. 195 ARMORY ST. SPRINGFIELD, MASS. Tel. 6-6311

PHOTOSTATS

BETTER LETTER SERVICE, 44 Taylor, Springfield, see p 373

PLASTER BOARD

COOK BUILDER'S SUPPLY CO, 850 Memorial av, West Springfield

VALENTINE LUMBER & SUPPLY CO, 102 Albany, Springfield

PLATING

MURRAY T J, 964 Main, West Springfield, see back cover

PORCH SCREENS

VALENTINE LUMBER & SUPPLY CO, 102 Albany, Springfield

POTTED PLANTS AND BULBS

(See Florists)

AITKEN FLOWERS INC, 22 Vernon, Springfield, greenhouses 535 River rd, Agawam, see p 363

SCHLATTER'S INC, 12 Pynchon, Springfield, see top lines

POULTRY DEALERS AND SUPPLIES

METHE INC, 368 Taylor, Springfield, see p 364

PRESCRIPTIONS

JASMIN'S PHARMACY, 55 Springfield, North Agawam, see p 30

PROPERTY MANAGEMENT

CLARK HENRY M CO, 270 Broadway, Springfield, see bottom lines

MACMILLAN & SON, 154 Broadway, Springfield

TREVALLION C W, 1653 Main, Springfield, tel 7-4042, see bottom lines

RADIATOR CABINETS

MEYER CO THE, 100 Alderman, Springfield, see front cover

RADIO REPAIRING

EDDIE'S RADIO & TELEVISION CO, 1138 Memorial av, West Springfield, see p 360

STANDARD TIRE SALES INC, 161 Chestnut, Springfield, see top lines

RADIO SETS AND SUPPLIES

CARLISLE'S HARDWARE CO, 1548 Main, 1208 Main, nr State, ''Garden Store'', 162 Bridge, 788 State at Winchester Sq, 522 Sumner av at X 82 Elm West Springfield, 654 Page Boulevard, East Springfield, 32 Oak Indian Orchard, 94 Main Chicopee Falls, High c Appleton Holyoke, 9 N Main Thompsonville and 78 Main Windsor Locks, Conn, tels Springfield 4-3171 Indian Orchard call Springfield 8714 Chicopee Falls 1787, see top lines

EDDIE'S RADIO & TELEVISION CO, 1138 Memorial av, West Springfield, see p 360

FORBES & WALLACE INC, 1414 Main, Springfield, see top lines

STANDARD TIRE SALES INC, 161 Chestnut, Springfield, see top lines

RADIOS (BRANDS)

WESTINGHOUSE, Eddie's Radio & Television Co, 1138 Memorial av, West Springfield, see p 360

RANGE OIL

(See Fuel and Range Oil)

ARMORY LEHIGH FUELS INC, 215 Albany Springfield, see bottom lines

CITY COAL CO OF SPRINGFIELD INC, 145 Armory, Springfield, see top lines

CONVERSE-CARLISLE CO, 50 Hillman and 195 Armory, see top lines

PUNDERSON COAL CO, 145 State, Springfield, see top lines

REGAN OIL CO, 84 Mooreland, Springfield, see p 351

ROBERTS F L & CO INC, 229 Albany, Springfield, see p 351

SPRINGFIELD ICE & FUEL CO, 225 Hickory, Springfield, see bottom lines

RANGES (ELECTRIC)

EDDIE'S RADIO & TELEVISION CO, 1138 Memorial av, West Springfield, see p 360

PIEROWAY ELECTRIC CO, 1522 State, Springfield, see p 357

STANDARD TIRE SALES INC, 161 Chestnut, see top lines

RANGES (GAS)

SPRINGFIELD GAS LIGHT CO, 35 State, Springfield

REAL ESTATE

CAMPBELL RALPH E, 31 Elm, Springfield, see p 370

CLARK HENRY M CO, 270 Worthington, Springfield, see bottom lines

COLLINS FRANCIS M, 31 Elm, Springfield and 53 Springfield, North Agawam, tel 4-7556

FULLAM AND CO, 110 Elm, West Springfield, see p 369

MACMILLAN & SON, 154 Broadway, Springfield

MURPHY EDWARD J CO INC, 1537 Main, Springfield, see p 368

SPEED AND HEGEMAN, 54 Main, West Springfield, see p 29

HENRY M. CLARK CO. REAL ESTATE TEL. 7-0231
270 WORTHINGTON SPRINGFIELD
J. G. MacMURRAY EAST LONGMEADOW TEL. LA5-2002
SUBURBAN PROPERTIES

Milk **F. B. MALLORY, INC.** Ice Cream Tel. 3-4118 45-55 POMONA STREET SPRINGFIELD Cream

THYBERG REALTY CO, 1238 Parker at Wilbraham rd, Springfield, tel 7-1027, see p 369
TREVALLION C W, 1653 Main, Springfield, tel 7-4042, see bottom lines

REALTORS

CAMPBELL RALPH E, 31 Elm, Springfield, see p 370
CLARK HENRY M CO, 270 Worthington, Springfield, see bottom lines
FULLAM AND CO, 110 Elm, West Springfield, see p 369
MACMILLAN & SON, 154 Broadway, Springfield
MURPHY EDWARD J CO INC, 1537 Main, Springfield, see p 368
THYBERG REALTY CO, 1238 Parker at Wilbraham rd, Springfield, tel 7-1027, see p 369

RECORDS

CARLISLE'S HARDWARE CO, 1548 Main, 1208 Main nr State, ''Garden Store'', 162 Bridge, 788 State at Winchester Sq, 522 Sumner av at X 82 Elm, West Springfield, 654 Page Boulevard, East Springfield, 32 Oak Indian Orchard, 94 Main Chicopee Falls, High c Appleton Holyoke, 9 N Main Thompsonville and 78 Main Windsor Locks Conn, tels Springfield 4-3171 Indian Orchard call Springfield 8714 Chicopee Falls 1787, see top lines

RED FEATHER AGENCIES

UNITED FUND OF GREATER SPRINGFIELD MASSACHUSETTS INC, 184 Mill Springfield, tel 7-2691, see p 353

REFRIGERATION (BRANDS)

WORTHINGTON, F L Roberts & Co Inc, 229 Albany, Springfield, see p 351

REFRIGERATORS

EDDIE'S RADIO & TELEVISION CO, 1138 Memorial av, West Springfield, see p 360
PIEROWAY ELECTRIC CO, 1522 State, Springfield, see p 357

REFRIGERATORS (BRANDS)

COOLERATOR, Eddie's Radio & Television Co, 1138 Memorial av, West Springfield, see p 360
FRIGIDAIRE, Pieroway Electric Co, 1522 State, Springfield, see p 357
NORGE, Standard Tire Sales Inc, 161 Chestnut, Springfield, see top lines
SERVEL GAS, Springfield Gas Light Co, 35 State, Springfield

RESTAURANTS

FORBES & WALLACE INC, 1414 Main, Springfield, see top lines
HOTEL KIMBALL, 140 Chestnut, Springfield, see p 367
HOTEL SHERATON, 70 Chestnut, Springfield, see p 366
JENSEN F G & SONS INC, 266 Bridge, and 75 Temple, Springfield and 96 Pratt, Hartford Conn, see front cover
X RESTAURANT AND COCKTAIL LOUNGE, 505-509 Sumner av at the X, Springfield, see p 367

ROOFING (BRANDS)

GENASCO, Valentine Lumber & Supply Co, 102 Albany, Springfield
JOHNS-MANVILLE, B D Nims Lumber Co, 253 Baldwin, West Springfield, see p 371
RUBEROID, Valentine Lumber & Supply Co, 102 Albany, Springfield
SEALBAC, Valentine Lumber & Supply Co, 102 Albany, Springfield

ROOFING CONTRACTORS

(See Carpenters, Contractors and Builders)
BROWN ROOFING CO (roofing and siding), 1195 Hampden, Holyoke, 41 Union East Hampton, 2917 Main, Springfield, see p 357
POWELL BENJAMIN SOYS INC, 109-115 Allen Springfield, see p 356
TILO ROOFING CO INC, 8 Arch, Springfield, see p 360

*ROOFING MATERIALS (BRANDS)

BIRD H F Lynch Lumber Co, rear 366, Memorial av, West Springfield, see front cover
RUBBEROID, H F Lynch Lumber Co, rear 366 Memorial av, West Springfield, see front cover
TILO, Tilo Roofing Co Inc, 8 Arch, Springfield, see p 360

ROOFING MATERIALS AND SUPPLIES

COOK BUILDERS' SUPPLY CO, 850 Memorial av, West Springfield
LYNCH H F LUMBER CO, rear 366 Memorial av, West Springfield, see front cover
NIMS B D LUMBER CO, 253 Baldwin, West Springfield, see p 371
VADNAIS LUMBER CO INC 1023 Page Boulevard, Springfield, see p 371
VALENTINE LUMBER & SUPPLY CO, 102 Albany, Springfield

RUG CLEANING AND REPAIRING

CITY DYE WORKS, 1159 State, Springfield, 35 Oak, Indian Orchard and 35 Maple, East Longmeadow, see p 185

GUENTHER & HANDEL INC.
7-9 STOCKBRIDGE STREET
SPRINGFIELD—Phone 7-4379
Imported and Domestic Wine Beer—Ale

FUEL OIL PUNDERSON SINCE 1833 COAL-COKE
CONNECTICUT COKE
145 STATE ST.—29 LOGAN ST. SPRINGFIELD
Tel. 4-5631

PROCTOR-CARNIG INC, 31 Hillman, Springfield, see p 367
STEVENS INC OF SPRINGFIELD, 828 State, Springfield, see p 367

RUG AND CARPETS

FORBES & WALLACE INC, 1414 Main, Springfield, see top lines
PROCTOR-CARNIG INC, 31 Hillman, Springfield, see p 367
STEVENS INC OF SPRINGFIELD, 828 State, Springfield, see p 367

SAFE DEPOSIT BOXES

HAMPDEN SAVINGS BANK, 19 Harrison av, Springfield, see p 3
SPRINGFIELD NATIONAL BANK, 1531 Main, Springfield, see p 5
SPRINGFIELD SAFE DEPOSIT AND TRUST COMPANY, 127 State, Springfield, see p 8
THIRD NATIONAL BANK & TRUST CO OF SPRINGFIELD, 1391 Main, Springfield, see front cover
UNION TRUST COMPANY OF SPRINGFIELD, MASSACHUSETTS, 1351 Main, Springfield, see p 6
WEST SPRINGFIELD TRUST CO, 55 Elm, West Springfield, see p 7 and back cover

SAFETY COUNCIL

SAFETY COUNCIL OF WESTERN MASSACHUSETTS, 458 Bridge, Springfield, see p 352

SALADS

GUENTHER & HANDEL INC, 7-9 Stockbridge, Springfield, see bottom lines

SASH, WINDOWS, DOORS AND TRIM

LYNCH H F LUMBER CO, rear 366 Memorial av, West Springfield, see front cover
VADNAIS LUMBER CO INC, 1023 Page blvd, Springfield, see p 371
VALENTINE LUMBER & SUPPLY CO, 102 Albany, Springfield

SAVINGS BANKS

HAMPDEN SAVINGS BANK, 19 Harrison av, Springfield, see p 3
SPRINGFIELD FIVE CENTS SAVINGS BANK, 1319 Main, Springfield, see p 4
SPRINGFIELD INSTITUTION FOR SAVINGS, 63 Elm, Springfield, see p 2
WEST SPRINGFIELD TRUST CO, 85 Elm, West Springfield, see p 7 and back cover
WESTFIELD SAVINGS BANK, West Springfield and Agawam Branch, West Springfield

SAVINGS CLUBS (CHRISTMAS—SCHOOL—(VACATION)

HAMPDEN SAVINGS BANK, 19 Harrison Springfield, see p 3
SPRINGFIELD FIVE CENTS SAVINGS BANK, 1319 Main, Springfield, see p 4
SPRINGFIELD INSTITUTION FOR SAVINGS, 63 Elm, Springfield, see p 2
SPRINGFIELD NATIONAL BANK, 1531 Main, Springfield, see p 5
SPRINGFIELD SAFE DEPOSIT AND TRUST COMPANY, 127 State, Springfield, see p 8
THIRD NATIONAL BANK & TRUST CO, OF SPRINGFIELD, 1391 Main, Springfield, see front cover
UNION TRUST COMPANY OF SPRINGFIELD, MASSACHUSETTS, 1351 Main, Springfield, see p 6

SCREENS

(Thermoseal, Aluminum combination sash and screen, self storing)
MEYER CO THE, 100 Alderman, Springfield, see front cover

SEEDS

CARLISLE'S HARDWARE CO "Garden Store" 162 Bridge, see top lines

SEPTIC TANKS

NIMS B D LUMBER CO, 253 Baldwin, West Springfield, see p 371

SEWER PIPE

COOK BUILDERS' SUPPLY CO, 850 Memorial, West Springfield
NIMS B D LUMBER CO, 253 Baldwin, West Springfield, see p 371
VALENTINE LUMBER & SUPPLY CO, 102 Albany, Springfield

SHINGLES

BROWN ROOFING CO (roofing and siding) 1195 Hampden, Holyoke; 41 Union, Easthampton, 2917 Main, see p 357
TILO ROOFING CO INC, 8 Arch, Springfield, see p 360
VADNAIS LUMBER CO INC, 1023 Page blvd Springfield, see p 371

SHINGLES (BRANDS)

ASPHALT, Valentine Lumber & Supply Co, 102 Albany, Springfield
CREO-DIPT, B D Nims Lumber Co, 263 Baldwin, West Springfield, see p 371
JOHNS-MANVILLE ASPHALT, B D Nims Lumber Co, 253 Baldwin, Springfield, see p 371

CURTAINS BLANKETS HAND IRONING a SPECIALTY
Dial 6-3616
Belmont Laundry and CUSTOM dry CLEANERS
333 BELMONT AVE.
MOTH PROOFING WEATHER PROOFING FUR CLEANING and STORAGE
SINCE 1907

CUTLERY **Carlisle's** RADIO
SEEDS PAINTS
Tel. 4-3171
SPORT GOODS 11 STORES SPRINGFIELD AND VICINITY TOOLS

TILO, Tilo Roofing Co Inc, 8 Arch, Springfield, see p 360

SHIRTS (LAUNDERED)

BELMONT CUSTOM DRY CLEANERS INC 333 Belmont av, Springfield, see bottom lines

BELMONT LAUNDRY INC, 333 Belmont av, Springfield, see bottom lines

SHOES

FORBES & WALLACE INC, 1414 Main, Springfield, see top lines

HAYNES & CO INC, (men's and boys'), 1502 Main, Springfield, see p 355

SIDE WALL APPLICATORS

TILO ROOFING CO INC, 8 Arch, Springfield see p 360

SIDING

BROWN ROOFING CO (roofing and siding), 1195 Hampden, Holyoke; 41 Union, Easthampton; 2917 Main, Springfield, see p 357

TILO ROOFING CO INC, 8 Arch, Springfield, see p 360

SILVERPLATING

MURRAY T J, 964 Main, West Springfield, see back cover

SKI EQUIPMENT

CARLISLE'S HARDWARE CO, 1548 Main, 1208 Main nr State, "Garden Store" 162 Bridge, 788 State at Winchester sq, 522 Summer av at X, 82 Elm (West Springfield) 654 Page blvd (East Springfield) 32 Oak (Indian Orchard), 94 Main (Chicopee Falls), High c Appleton (Holyoke) 9 N Main (Thompsonville, Conn), 78 Main (Windsor Locks, Conn), tels Springfield 4-3171, Indian Orchard call Springfield 8714, Chiopee Falls 1787, see top lines

SPORTING GOODS

CARLISLE'S HARDWARE CO, 1548 Main, 1208 Main nr State, "Garden Store" 162 Bridge, 788 State at Winchester sq, 522 Sumner av at X, 82 Elm, West Springfield, 654 Page blvd (East Springfield), 32 Oak (Indian Orchard), 94 N Main (Chicopee Falls), High c Appleton Holyoke), 9 N Main (Thompsonville, Conn), 78 Main (Windsor Locks, Conn), tels Springfield 4-3171, Indian Orchard call Springfield 8714, Chicopee Falls 1787, see top lines

FORBES & WALLACE INC, 1414 Main, Springfield, see top lines

SPORTS CLOTHES

CARLISLE'S HARDWARE CO, 1548 Main, 1208 Main nr State, "Garden Store" 162 Bridge, 788 State at Winchester sq, 522 Sumner av at X, 82 Elm (West Springfield), 654 Page blvd (East Springfield), 32 Oak, (Indian Orchard), 94 Main (Chicopee Falls), High c Appleton (Holyoke), 9 N Main (Thompsonville, Conn), 78 Main (Windsor Locks, Conn), tels Springfield 4-3171, Indian Orchard call Springfield 8714, Chicopee Falls 1787, see top lines

STAINED SHINGLES

NIMS B D LUMBER CO (Creo-Dipt), 253 Baldwin, West Springfield, see p 371

VALENTINE LUMBER & SUPPLY CO, 10 Albany, Springfield

STAIR WORK

VALENTINE LUMBER & SUPPLY CO, 102 Albany, Springfield

STATIONERY

FORBES & WALLACE INC, 1414 Main, Springfield, see top lines

STOCKS AND BONDS

HAYDEN STONE & CO, 1387 Main, Springfield, see p 362

TIFFT BROTHERS, 1387 Main, Springfield, see back cover

STOKERS (AUTOMATIC AND ELECTRIC FURNACE MAN)

ARMORY LEHIGH FUELS INC, 215 Albany, Springfield, see bottom lines

CITY COAL CO OF SPRINGFIELD INC, 145 Armory, Springfield, see top lines

SANDMAN COAL CO, 215 Albany, Springfield, see bottom lines

STORAGE

MELBOURNE J W, warehouse 48 Willow, Springfield and 20 Gale, Agawam, RD Feeding Hills, see p 371

STORAGE (FURS)

BELMONT CUSTOM DRY CLEANERS INC, 333 Belmont av, Springfield, see bottom lines

BELMONT LAUNDRY INC, 333 Belmont av, Springfield, see bottom lines

STEVENS INC OF SPRINGFIELD, 828 State, Springfield, see p 367

STORM DOORS AND WINDOWS

NIMS B D LUMBER CO, 253 Baldwin, West Springfield, see p 371

VALENTINE LUMBER & SUPPLY CO, 102 Albany, Springfield

STORM WINDOWS (THERMOSEAL ALUMINUM COMBINATION SCREENS, SELF STORING STORM SASH)

MEYER CO THE, 100 Alderman, Springfield, see front cover

CASH LOANS on Diamonds, Watches, Cameras or Anything of Value
PAWN AND DIAMOND CENTER
1653 MAIN STREET Tel. 2-6884 SPRINGFIELD, MASS.

FORBES & WALLACE SHOPPING CENTER FOR WESTERN NEW ENGLAND

STOVES AND RANGES

FORBES & WALLACE INC, 1414 Main, Springfield, see top lines

SURETY BONDS

EZEKIEL GEORGE INC, 95 State, Springfield, see p 370

FIELD, EDDY & BULKLEY, 1200 Main, Springfield, see p 370

HOWATT INSURANCE AGENCY, 1537 Main (306), Springfield, see front cover

KINNEY INSURANCE AGENCY INC, Third National Bank Bldg, Springfield, tel 6-2796, see front cover

MACMILLAN & SON, 154 Broadway, Springfield

OPPENHEIMER COMPANY THE, 95 State Springfield

PRESTON & OLMSTEAD INC, 44 Vernon (501), Springfield, see p 368

REDFIELD R S CO, 95 State, Springfield

UNION CENTRAL LIFE INSURANCE CO, 1200 Main (609), Springfield, see p 369

SURVEYORS

MERRILL & SEARS, 1653 Main, Springfield, see p 358

TARPAULINS

MEYER CO THE, 100 Alderman, Springfield, see front cover

TELEVISION AND RADIOS (BRANDS)

HALLICRAFTERS, Eddie's Radio & Television Co, 1138 Memorial av, West Springfield, see p 360

WESTINGHOUSE, Eddie's Radio & Television Co, 1138 Memorial av, West Springfield, see p 360

TELEVISION SETS

CARLISLE'S HARDWARE CO, 1548 Main, 1208 Main nr State, "Garden Store" 162 Bridge, 788 State at Winchester sq, 522 Sumner av at X, 82 Elm (West Springfield), 654 Page blvd (East Springfield), 32 Oak Indian Orchard), 94 Main (Chicopee Falls), High c Appleton (Holyoke) 9 N Main (Thompsonville, Conn), 78 Main (Windsor Locks, Conn), tels Springfield 4-3171, Indian Orchard call Springfield 8714, Chicopee Falls 1787, see top lines

EDDIE'S RADIO & TELEVISION CO, 1138 Memorial av, West Springfield, see p 360

FORBES & WALLACE INC, 1414 Main, Springfield, see top lines

STANDARD TIRE SALES INC, 161 Chestnut, Springfield, see top lines

TILE

COOK BUILDERS SUPPLY CO, 850 Memorial av, West Springfield

TIRE RECAPPING

(See Automobile Tire Recapping)

STANDARD TIRE SALES INC, 161 Chestnut c Worthington, Springfield, see top lines

TIRES AND TUBES

(See Automobile Tire Recapping)

STANDARD TIRE SALES INC, 161 Chestnut, Springfield, see top lines

TITLE EXAMINERS

ELLIS TITLE CO, 124 State, Springfield, see p 362

TOILETRIES

FORBES & WALLACE INC, 1414 Main, Springfield, see top lines

TOOLS

CARLISLE'S HARDWARE CO, 1548 Main, 1208 Main nr State, "Garden Store" 162 Bridge, 788 State at Winchester sq, 522 Sumner av at X, 82 Elm (West Springfield), 654 Page blvd (East Springfield), 32 Oak (Indian Orchard), 94 Main (Chico- pee Falls), High c Appleton (Holyoke), 9 N Main (Thompsonville, Conn) 78 Main (Windsor Locks, Conn), tels Springfield 4-3171, Indian Orchard call Springfield 8714, Chicopee Falls 1787, see top lines

TOYS

FORBES & WALLACE INC, 1414 Main, Springfield, see top lines

TRANSIT MIX CONCRETE

VALENTINE CONCRETE CO INC, 250 Albany, Springfield, see top lines

TRANSPORTATION

MELBOURNE J W, 20 Gale, Agawam, RD Feeding Hills; warehouse 48 Willow, Springfield, see p 371

TRAVELERS CHECKS

SPRINGFIELD FIVE CENTS SAVINGS BANK, 1319 Main, Springfield, see p 4

SPRINGFIELD NATIONAL BANK, 1531 Main, Springfield, see p 5

THIRD NATIONAL BANK & TRUST CO OF SPRINGFIELD, 1391 Main, Springfield, see front cover

TRUCKING

MELBOURNE J W, 20 Gale, Agawam, RD Feeding Hills; warehouse 48 Willow, Springfield, see p 371

TRUCKS AND BAGS

FORBES & WALLACE INC, 1414 Main, Springfield, see top lines

SANDMAN COAL CO.

FUEL OILS — E. R. HASS, Pres.-Treas. — CONNECTICUT COKE
215 ALBANY STREET — Tel. 2-1018 — SPRINGFIELD, MASS.

TRUST COMPANIES

THIRD NATIONAL BANK & TRUST CO OF SPRINGFIELD, 1391 Main, Springfield, see front cover

UNION TRUST COMPANY OF SPRINGFIELD MASSACHUSETTS, 1351 Main, Springfield, see p 6

WEST SPRINGFIELD TRUST CO, 85 Elm, West Springfield, see p 7 and back cover

UNDERTAKERS

BYRON'S FUNERAL HOME INC, 684 State, Springfield, see p 365

CURRAN-JONES INC, 109 Main, West Springfield, see back cover

DICKINSON-STREETER CO, 305-307 State, Springfield, see backbone

GRAHAM - WALLENGREN FUNERAL HOME INC, 619 State, Springfield, see p 365

HAFEY FUNERAL SERVICE, 494 Belmont av, Springfield, see back cover

UPHOLSTERY AND DRAPERIES

FORBES & WALLACE INC, 1414 Main, Springfield, see top lines

VENETIAN BLINDS

MEYER CO THE, 100 Alderman, Springfield, see front cover

WALL BOARD

COOK BUILDER'S SUPPLY, 850 Memorial av, West Springfield

NIMS B D LUMBER CO, 253 Baldwin, West Springfield, see p 371

VADNAIS LUMBER CO INC, 1023 Page blvd, Springfield, see p 371

VALENTINE LUMBER & SUPPLY CO, 102 Albany, Springfield

WALLPAPER (BRANDS)

IMPERIAL (washable), Springfield Wallpaper & Paint Co, 486 Bridge, Springfield, see back cover

WALLPAPER DEALERS

ROSS H L CO INC, 5 and 7 Market, Springfield, see p 357

SPRINGFIELD WALLPAPER & PAINT CO, 486 Bridge, Springfield, see back cover

WASHING MACHINES

CARLISLE'S HARDWARE CO, 1548 Main, 1208 Main nr State, "Garden Store" 162 Bridge, 788 State at Winchester sq, 522 Sumner av at X, 82 Elm (West Springfield), 654 Page blvd (East Springfield), 32 Oak Indian Orchard), 94 Main, Chicopee Falls), High c Appleton (Holyoke), 9 N Main (Thompsonville, Conn), 78 Main (Windsor Locks, Conn), tels Springfield 4-3171, Indian Orchard Call Springfield 8714, Chicopee Falls 1787, see top lines

EDDIE'S RADIO & TELEVISION CO, 1138 Memorial av, West Springfield, see p 360

PIEROWAY ELECTRIC CO, 1522 State, Springfield, see p 357

WASHING MACHINES (BRANDS)

COOLERATOR, Eddie's Radio & Television Co, 1138 Memorial av, West Springfield, see p 360

WATER HEATERS

PIEROWAY ELECTRIC CO, 1522 State, Springfield, see p 357

WATER PROOFING (GARMENTS, ETC)

BELMONT CUSTOM DRY CLEANERS INC, 333 Belmont av, Springfield, see bottom lines

BELMONT LAUNDRY INC, 333 Belmont av, Springfield, see bottom lines

WEATHER STRIP INSTALLATION

MEYER CO THE, 100 Alderman, Springfield, see front cover

WEDDING AISLE RUNNERS AND CANOPIES

MEYER CO THE, 100 Alderman, Springfield, see front cover

WEDDING BOUQUETS

(See Florists)

AITKEN FLOWERS INC, 22 Vernon, Springfield, greenhouses 535 River rd, Agawam, see p 363

ALLEN STREET GREENHOUSE, 1592 Allen, Springfield, see p 363

SCHLATTER'S INC, 12 Pynchon, Springfield, see top lines

WINDOW AND DOOR FRAMES

LYNCH H F LUMBER CO, rear 366 Memorial av, West Springfield, see front cover

NIMS B D LUMBER CO, 253 Baldwin, West Springfield, see p 371

WINDOW SHADES

MEYER CO THE, 100 Alderman, Springfield, see front cover

WINES AND BEER

GUENTHER & HANDEL INC, 7-9 Stockbridge, Springfield, see bottom lines

WIRING (INDUSTRIAL, COMMERCIAL AND RESIDENTIAL)

PIEROWAY ELECTRIC CO, 1522 State, Springfield, see p 357

WOMEN'S APPAREL

FORBES & WALLACE INC, 1414 Main, Springfield, see top lines

WOMEN'S CLOTHING

HAYNES & CO INC, 1502 Main, Springfield, see p 355

WOOD EAVE TROUGHS AND CONDUCTORS

POWELL BENJAMIN SONS INC, 109-115 Allen, Springfield, see p 356

Y M C A

YMCA, 122 Chestnut, Springfield, see p 354

YARNS

FORBES & WALLACE INC, 1414 Main, Springfield, see top lines

ZINC PLATING

MURRAY T J, 964 Main, West Springfield, see back cover

ARTHUR E. CENTER INC.

Springfield's Friendly Ford Center

Cars and Trucks **Parts and Service**

Phone 3-1115

500 COLUMBUS AVENUE SPRINGFIELD, MASS.

F. L. ROBERTS & CO., INC.

Domestic FUEL OIL Industrial

DISTRIBUTORS OF

St. Johnson • Hev-E-Oil

and

Williams-Oil-O-Matic

OIL BURNERS

POWERMASTER GENERATORS

WORTHINGTON AIR CONDITIONING
AND REFRIGERATION

TYDOL—VEEDOL GASOLINES AND MOTOR OIL

229 ALBANY ST. Phone 3-1132 SPRINGFIELD, MASS.

REGAN OIL CO.

ANTHONY CIRCOSTA, Proprietor

Range and Fuel Oils

METERED DELIVERY

24 HOUR SERVICE

Tel. 3-0182—Res. Tel. 9-5153

84 MORELAND STREET SPRINGFIELD, MASS.

GREEN CROSS FOR SAFETY

Safety Council of Western Massachusetts

A Chapter of the National Safety Council, Inc.

Chartered in 1923

"An educational organization for the prevention of accidents and fires, in the home, on the highways, in the air, at work and at play."

OFFICE 458 BRIDGE STREET SPRINGFIELD, MASS.

TELS. SPRINGFIELD 7-1479 - 1470

●

President, EDWARD H. SHAW, N. E. Tel. & Tel. Co.

Treasurer, GORDON C. KIBBE, Safe Deposit and Trust Co.

Executive Vice President, JAMES K. WILLIAMS, JR.

●

Community Chapters in Every Community in Western, Mass.

THE UNITED FUND

of Greater Springfield, Massachusetts, Inc.

47 Red Feather Services in Agawam, East Longmeadow, Longmeadow, Ludlow, Springfield, West Springfield, Wilbraham

184 MILL STREET TELEPHONE 7-2691

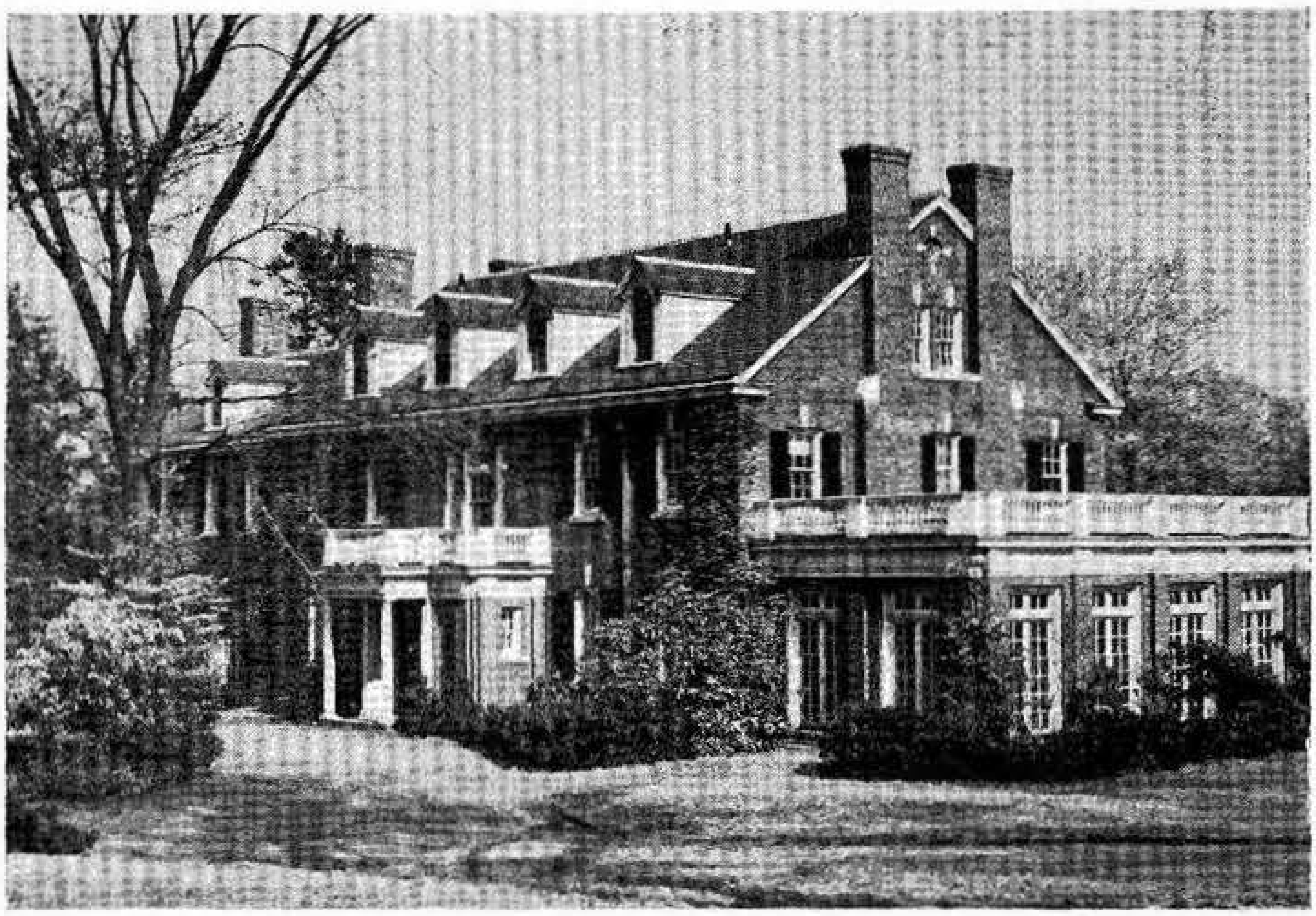

UNITED FUND RED FEATHER SERVICES

LOCAL SERVICES:

Child Guidance Clinic
Child and Family Service
Children's Study Home
Community Camperships
Community Council
Cummings Memorial
Girl Scouts of Springfield
Good Shepherd Association
Goodwill Industries
Hampden Council, Boy Scouts
Hospital Services
Jewish Community Center
Jewish Social Service Bureau
Legal Aid Society
Ludlow Community Center
Salvation Army
Social Service Index
Society Prevention Cruelty to Children
South End Community Center
Springfield Boys' Club
Springfield Day Nursery
Springfield Girls' Club
Springfield Hearing League
Travelers Aid Society
Urban League of Springfield
Visiting Nurse Association
West Springfield Community "Y"
W Springfield Neighborhood House
YMCA
YWCA

STATE & NATIONAL AGENCIES

(with local programs)

American Cancer Society Inc. (Mass. Division)
American Social Hygiene Association
Arthritis and Rheumatism Foundation
Cerebral Palsy, Council of Western Mass.
Mass. Community Organization Service
Mass. Heart Association, Western Chapter
Mass. Mental Hygiene Association
United Prison Association
USO

FOUNDED 1852 INCORPORATED 1884

SPRINGFIELD YOUNG MEN'S CHRISTIAN ASSOCIATION

An Organization of Men, Young Men and Boys Associated Together for the Development of Christian Personality and a Christian Society

122 CHESTNUT STREET Telephone 6-8361

GREATER SPRINGFIELD BRANCHES

East Springfield
Highland

CENTRAL

West Springfield
Forest Park

FACILITIES

One of the Finest Physical Education and Recreation Centers in Western Massachusetts.

Social Game and Club Rooms.

Residence Halls—A Home for 265 Young Men Away From Home.

Cafeteria for Members and Guests.

Sunday Afternoon Series—54th Year—Music—Forums—Motion Picture Adventures.

A Complete Boys Division for Boys 7 to 18 Years With Trained Christian Leadership.

Summer Camp for Boys—Lake Norwich-in-the-Berkshires.

A Red Feather Agency

COMPLETE OUTFITTERS
TO MEN AND BOYS
Since 1849
HAYNES & COMPANY
"Always Reliable"
1502 MAIN STREET SPRINGFIELD, MASS.

MORRIS FUR STORAGE CO. INC.
MRS. D. MORRIS O'CONNOR, Treas. and Mgr.
Certified Cold Fur Storage
Custom Furrier—Restyling—Repairing—Cleaning
Inquire About Our Vitafied Safe Deposit Box
6-7251 PHONES 6-7252
584 STATE STREET SPRINGFIELD, MASS.

Statistics Show Directory Advertising

GETS more prospective buyers per dollar than any other kind of advertising.

BEFORE the buying public twenty-four hours of the day.

THE PUBLIC is using your DIRECTORY on an average of once every six minutes in every twenty-four hours.

Display Your Business Properly in Your Local Directory to Get Results

BENJ. POWELL SONS INC.

Eave Troughs

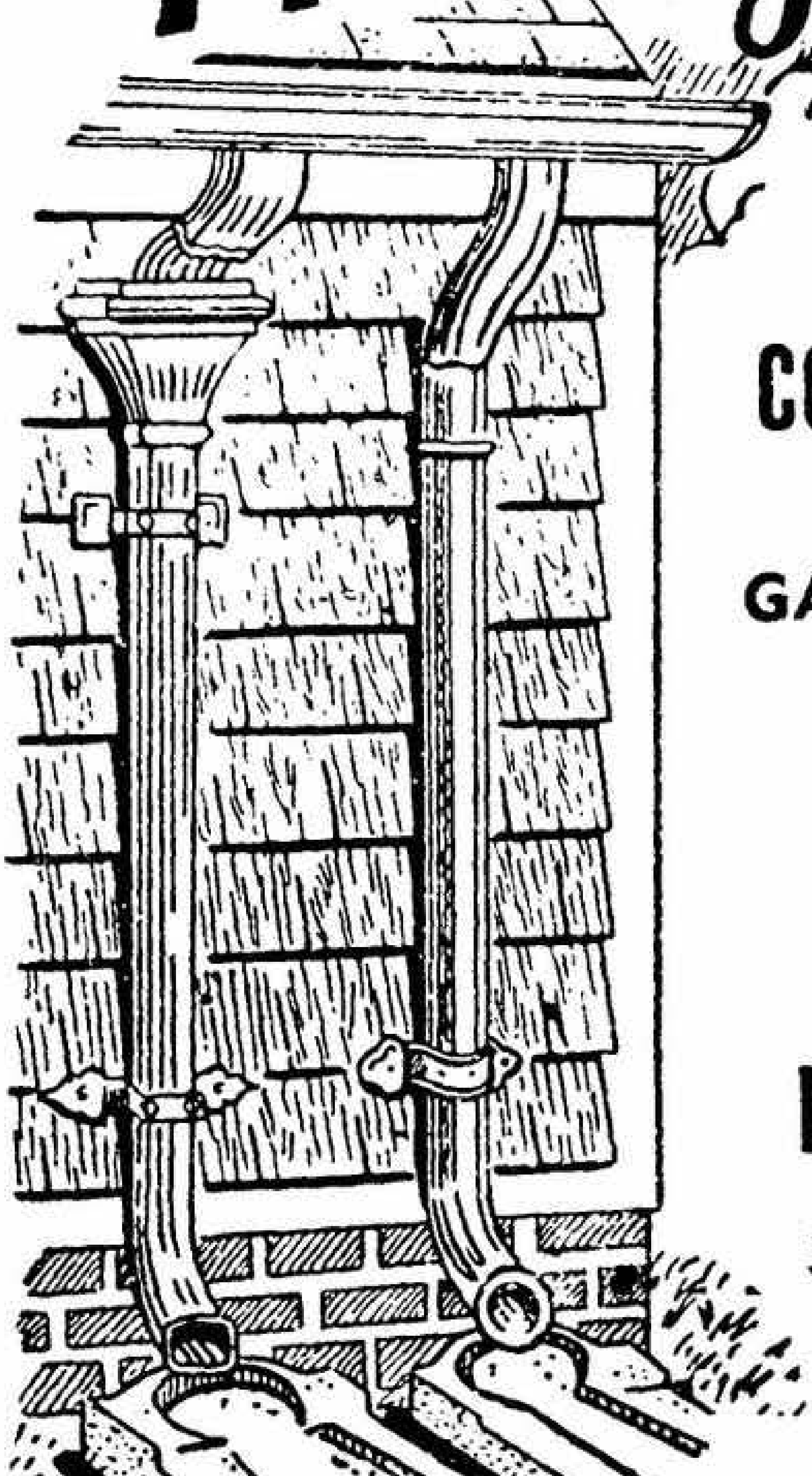

AND

CONDUCTORS

WOOD
GALVANIZED
COPPER

•

LADDERS

•

ROOFING

ESTABLISHED 1865

TEL. SPFLD. 3-6513

109-115 ALLEN STREET **SPRINGFIELD 8, MASS.**

Pieroway Electric Co.

Electrical Contractors

AIR CONDITIONERS

Industrial • Commercial • Residential

WIRING

Frigidaire *Appliances*

FRIGIDAIRE

REFRIGERATORS—RANGES—WASHERS

PERMAGLAS WATER HEATERS

Service for LIGHT, HEAT and POWER

FIXTURES—ELECTRICAL APPLIANCES

7-3494 PHONES 9-0689

1522 STATE STREET SPRINGFIELD, MASS.

W. H. JACQUES, Pres. H. L. ROSS, Treas.

H. L. ROSS CO., INC.

Interior Decorators and Painting Contractors

Distributors of FINE WALL PAPER

Representing over 50 of the leading Manufacturers and Importers

Machine Prints—Hand Prints

Distributors

Berry Brothers Finishes—Barreled Sunlight Paint Products—
Merkin Paints—Satin Luminall

5-7 MARKET ST. Tels. 2-1323—3-5784 SPRINGFIELD

BROWN ROOFING CO.

Roofing — Siding Specialists

Skilled Applicators—Work Guaranteed—Free Estimates

Insurance Coverage—For Your Protection

THREE BRANCH OFFICES

1195 Hampden St., Holyoke
Phone 3-4594

41 Union St., Easthampton
Phone 1558

2917 Main St., Springfield, Mass.—Phone 7-7629

ERNEST F. CARLSON, INC.

GENERAL CONTRACTORS

Dial 4-1164—6-0329

1694 MAIN STREET SPRINGFIELD 3, MASS.

Frank Archie & Sons Inc.

CONTRACTORS

EXCAVATING — GRADING
Bulldozer and Backhoe
LANDSCAPING
Asphalt Driveways—Walks—Loam—Cinders
Phones 7-9610, 3-4644 and 9-1440

113 NORFOLK STREET SPRINGFIELD, MASS.

Thomas Neill & Son

Established 1914

PAINTING AND DECORATING CONTRACTORS OF AMERICA 1884

Painting Contractors & Decorators

Paperhangers

Full Insurance

Dial 7-2778

658 SPRINGFIELD ST. FEEDING HILLS, MASS.

ESTABLISHED 1845

Merrill & Sears

ALFRED F. WAY, Proprietor

Civil Engineers and Surveyors

Registered Land Surveyor in Massachusetts
Room 205—Young Building

1653 MAIN STREET Phone 2-1650 SPRINGFIELD, MASS.

—JOSEPH C. DAVIO—

Gen. Carpentry — Cabinetmaker

Home Remodeling and Residential Repairs

Custom Built—Kitchen Cabinets and Formica Counter Tops
Beautiful Walls in Marlite and Formica
Custom Designed—Bookcases and Fireplace Mantels

1077 MAIN STREET Phone 9-3930 AGAWAM, MASS.

TONY MECCIA

Landscape Contractors

LAWNS BUILT—SHRUBBERY—GRADING—LOAM
OUTDOOR FIREPLACES—FLAGSTONE WALKS—STONE WALLS
ALL TYPES OF DRIVEWAYS

Dial 3-2432

319 MEADOW STREET AGAWAM, MASS.

UNITED FLOOR SERVICE

FRANK J. SZLOSEK, Proprietor

Floor Sanding

REFINISHING POLISHING

NEW FLOORS INSTALLED

Phone LU 3-2058

40 PINE STREET LUDLOW, MASS.

H. GAGNE & SON

PAUL E. and HARVEY E. GAGNE

General Contractors

BUILDER OF BETTER HOMES

Dial Chicopee 1196

52 MARTHA STREET CHICOPEE FALLS, MASS.

CREDIT BUREAU Inc.

276 Bridge St.

Telephone 6-4511

SPRINGFIELD

MASS.

Owned and controlled by the merchants and professional men of Hampden County and adjacent Connecticut territory.

Operates as the central clearing house for all credit information and experience of its members.

A non-profit cooperative organization. Established during the year 1910 with the cooperation of the Springfield Chamber of Commerce.

DEPARTMENTS

Reporting—Credit and character reports, Special Investigations, Real Estate equity reports.

Daily Bulletin—Real estate transactions and court cases recorded in Hampden County, and other information is published daily.

Location Service—Missing persons located.

Building Exchange—Furnishes complete credit protection to those furnishing material and labor in the building industry.

Group Service—Special service furnished to various trade associations.

Adjustments and Collections—A complete service for the collection of past due obligations. No collection—no charge.

Claims handled against debtors located anywhere.

The Credit Bureau is the official representative of the Retail Credit Association of Springfield, Inc., National Retail Credit Association, Credit Bureau Reports Inc. and Associated Credit Bureaus of America

WEST SPRINGFIELD CO-OPERATIVE BANK

Incorporated 1897

37 ELM ST. Tel. 6-2780 WEST SPRINGFIELD, MASS.

HOME MORTGAGE LOANS

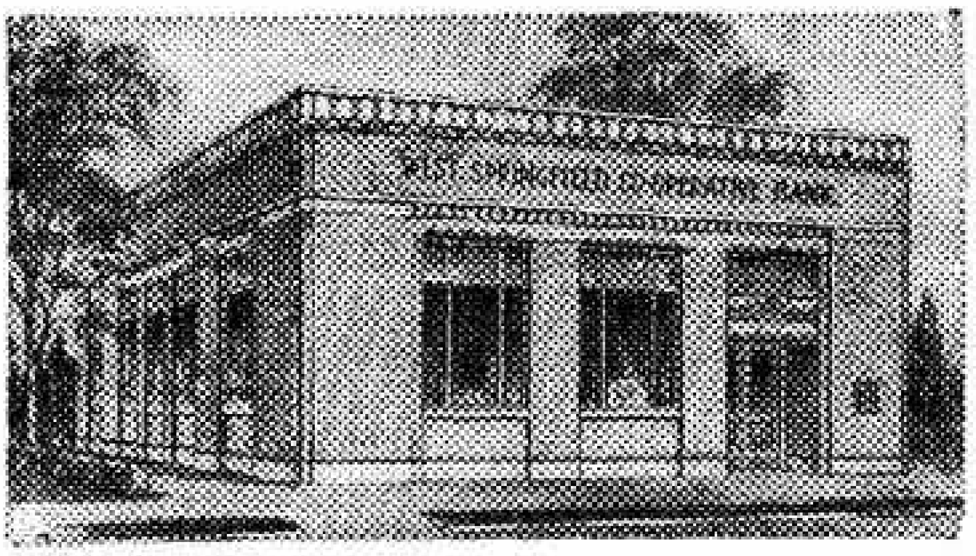

Your Savings Accumulate by the Co-operative Bank Systematic Savings Plan

HAYDEN STONE & CO.

Investments

MEMBERS
New York and Boston Stock Exchanges
and
Other Principal Exchanges

Phone 7-2671

THIRD NATIONAL BANK BLDG. SPRINGFIELD, MASS.

Ellis Title Company

Abstracts and Title Examination

124 STATE STREET Tel. 6-8381 SPRINGFIELD, MASS.

ROBINSON FLORIST

CHARLES M. FULLER, Proprietor

Floral Arrangements

BY EXPERIENCED ARTISTS

Tel. 2-6344—If No Answer Tel. 6-1128

1854 MAIN STREET SPRINGFIELD, MASS.

Aitken Flowers Inc.

Cut Flowers — Potted Plants

Floral Designs

Flowers Telegraphed Anywhere

3-3104 Dial Springfield 3-3105

22-24 VERNON STREET SPRINGFIELD, MASS.

"Flowers by Wire" **Phone 3-7891**

Member F. T. D.

ALLEN STREET GREENHOUSES

Complete Floral Service

FRANCIS W. WALKE, Proprietor

1592 ALLEN STREET SPRINGFIELD, MASS.

Larro's Auction Centre

FRANCIS E. LARRO, Proprietor

WE BUY OR SELL ON COMMISSION

Estates—Stores—Warehouse Stock—Close-Outs

DISTRESS MERCHANDISE

APPRAISALS MADE

Springfield 7-6125—Phones—WI 6-3628 and WI 6-4478

2445 BOSTON ROAD NORTH WILBRAHAM, MASS.

FEED for Dairy, Poultry and Pets

SUPPLIES and REMEDIES for POULTRY, TURKEYS, PETS

Seeds—Fertilizers—Insecticides—Fungicides for
GARDENS—LAWNS—ORCHARDS

Purina Chows and Feeding Advisory Service

METHE'S

Delivery Service Tel. 2-1194 Ample Parking Space
368 TAYLOR STREET SPRINGFIELD, MASS.

ROBERTS DELIVERY SERVICE

LOUIS G. ROBERTS, Proprietor

Package Delivery

SPRINGFIELD
WEST SPRINGFIELD
LONGMEADOW
AGAWAM
EAST LONGMEADOW
CHICOPEE
LUDLOW
INDIAN ORCHARD

Prompt Service Dial 6-0090 Reasonable Rates
28 SPENCER STREET NORTH AGAWAM, MASS.

SEE **H. L. GATES** *FOR*

Moon Dairy and Poultry Feeds

Authorized Parts and Service For Reo Power Mowers
SALES AND SERVICE FOR MASSEY-HARRIS TRACTORS AND FARM MACHINERY
Garden Tools, Seeds and Fertilizers—Lawn Mowers Sharpened

Tel. LI 3-3418
251 WORCESTER STREET INDIAN ORCHARD, MASS.

PLANNING IS IMPORTANT TO SUCCESS

The Directory Will Give You The Most for the Least

Use City Directory Advertising

Byron's Funeral Home, Inc.

Phone 6-5413

684 STATE STREET SPRINGFIELD, MASS.

Graham-Wallengren Funeral Home Inc.

HENRY M. WALLENGREN, President

Air Conditioned

Completely Remodeled

Phone 3-5174

619 STATE STREET SPRINGFIELD, MASS.

SHERATON HOTEL

70 CHESTNUT STREET SPRINGFIELD, MASS.

JOSEPH E. BREMNER, General Manager

For the Wedding You've
Always Dreamed of
Expertly Handled

Call
Sheraton 4-3141

Banquet and Meeting Facilities

HOTEL KIMBALL

SPRINGFIELD, MASS. 400 GUEST ROOMS

"The Leading Hotel in Western Massachusetts"

FEATURING THE PICKWICK COCKTAIL LOUNGE AND MAIN DINING ROOM FOR THE BEST IN FOOD AND LIQUORS

Phone 2-1121

COOLIDGE PEVERLEY, General Manager

X Restaurant
and
Cocktail Lounge

SPECIALIZING IN

HOME COOKED MEALS

OPEN 6:00 a. m. to 1:00 a. m.

Tel. 6-9527

505-509 SUMNER AVE., at the "X" SPRINGFIELD, MASS.

PROCTOR-CARNIG, Inc.

QUALITY HOME FURNISHINGS

Furniture, Oriental and Domestic Rugs, Carpets, Linoleum,

Lamps—Rugs Washed and Repaired

Open Until 9 Every Thursday

31 HILLMAN ST. TEL. 4-6451 SPRINGFIELD

Stevens Inc.

OF SPRINGFIELD

BROADLOOM RUGS—ORIENTAL RUGS
CONTRACT CARPET
WALL TO WALL INSTALLATION
CLEANING—REPAIRING—STORAGE

Tel. 3-0416

828 STATE ST. at WINCHESTER SQ. SPRINGFIELD

Preston & Olmstead, Inc.

44 VERNON STREET SPRINGFIELD, MASS.

GENERAL AGENTS

The Travelers Insurance Company
The Travelers Indemnity Company
The Travelers Fire Insurance Company
Springfield's Leading Insurance Office

Edward J. Murphy Co., Inc.

REALTORS

Phone 3-3147

1537 MAIN STREET SPRINGFIELD, MASS.

Donald Neill Insurance Agency

ALL FORMS OF INSURANCE

Life—Accident—Health—Fire—Auto—Public Liability
HOSPITALIZATION

SPRINGFIELD
44 VERNON STREET
Dial 3-2161

AGAWAM
20 ALFRED STREET
Dial 6-0836

THE UNION CENTRAL LIFE INSURANCE CO.

CHARLES S. MERRIAM, Manager
CECILE D. TURGEON, Cashier
John G. Hardy Allen R. Thayer, Jr.
Robert H. Morris, C. I. U.

LIFE INSURANCE AND ANNUITIES

1200 MAIN ST.(609) Phone 4-3166 SPRINGFIELD, MASS.

THYBERG REALTY CO.

REALTORS

CITY AND SUBURBAN HOMES

Mortgage Loans

Homesites Fire Insurance

Tel. 7-1027

1238 Parker St. at Wilbraham Rd. SPRINGFIELD, MASS.

FULLAM AND CO.

—REALTORS—

REAL ESTATE INSURANCE MORTGAGES

SERVING WEST SPRINGFIELD AND AGAWAM

Phone 6-6351

110 ELM STREET WEST SPRINGFIELD, MASS.

PLACE YOUR DIRECTORY WHERE THE PUBLIC MAY USE IT AND INCREASE ITS BENEFITS. IT IS TOO EXPENSIVE A PROPERTY NOT TO RECEIVE MAXIMUM USE

RALPH E. CAMPBELL

REALTOR

Mortgage Loans

Appraisals — Real Estate

Phones—Office 9-1484—Res. 6-7418

31 ELM STREET (313) SPRINGFIELD, MASS.

GEORGE EZEKIEL, INC.

GENERAL INSURANCE

Phones 3-4177—3-4178

95 STATE STREET SPRINGFIELD, MASS.

FIELD, EDDY & BULKLEY

INSURANCE

LOCAL AGENTS

Springfield Fire and Marine Insurance Co.

GENERAL AGENTS

Aetna Life Insurance Co.—Aetna Casualty & Surety Co.

Automobile Insurance Co. of Hartford

Tel. 4-1112

Cor. STATE and MAIN STS. SPRINGFIELD, MASS.

JOHNATHAN BIRNIE

General Insurance

115 STATE STREET

SPRINGFIELD, MASSACHUSETTS

DIAL

2-1662—LA-5-2587

B. D. NIMS LUMBER CO.

Lumber and Building Materials

Masons' Supplies, Paint, Hardware

Wall Board

Stock Mill Work — Insulation

Overhead Doors

Yard and Office

Phone 2-6253

253 BALDWIN ST. WEST SPRINGFIELD, MASS

J. W. MELBOURNE

Local and Long Distance
MOVING

PACKING ● CRATING ● STORAGE

Full Insurance Coverage

Free Estimates Reasonable Rates

48 WILLOW STREET Dial 9-2661 SPRINGFIELD, MASS.

Increase your buisness

through

DIRECT MAIL

The Price & Lee Co.

SPECIALISTS IN

MULTIGRAPHING and ADDRESSING

are equipped to handle your work completely from—

FILLING-IN FOLDING MATCHING TYPING

to—

ENCLOSING SEALING STAMPING MAILING

1653 MAIN ST. Tel. 3-8561 SPRINGFIELD, MASS.

For

MAPS and GUIDES

IN

Wall or Pocket Size

CALL 3-8561

The Price & Lee Co.

1653 MAIN ST. SPRINGFIELD, MASS.

Publishers of

City Directories, Maps and Guides for over 150 cities and towns in New England, New York and New Jersey

Buy ARROW MAPS & GUIDES AT ALL NEWS STANDS, BOOK AND DRUG STORES

P&B ENGRAVING COMPANY

You Can Be SURE of

Fast PRODUCTION
Fine REPRODUCTION

when you call

SPFLD. 7-0239

for your Printing Plates

SPRINGFIELD'S WANT AD PHONE

7-5366

SPRINGFIELD NEWSPAPERS

UNION—REPUBLICAN—DAILY NEWS

3 CONVENIENT OFFICES

32 CYPRESS ST. 16 FORT ST. 12 HARRISON AVE.

BETTER LETTER SERVICE

44 TAYLOR STREET Tel. 3-3241 SPRINGFIELD, MASS.

PHOTO OFFSET PRINTING, PHOTOSTATS
MIMEOGRAPHING, MULTIGRAPHING, ADDRESSING
And
Complete Mailing Service—From the Blank Sheet to the Post Office

NO ORDER TOO LARGE OR TOO SMALL FOR US TO HANDLE PROMPTLY AND EFFICIENTLY

J. A. DAIGLE

PRINTING of the Better Kind

COMMERCIAL
PRINTING

292 MAIN ST. Phone LI 3-3011 INDIAN ORCHARD, MASS.

H. A. MANNING COMPANY

Established 1905

DIRECTORIES **MAPS**

ADVERTISING **CATALOGING**

Member
Association North American
Directory Publishers

Associate Member
Advertising Federation
of America

A Public Service Organization
Providing Information About Communities and Their Peoples

33 Lyman Street
Springfield 3, Mass.
Tel. **2-9288**

Eastern Division
104 Hanover Street
Boston 13, Mass.
Tel. CApitol 7-0657

277 State Street
Schenectady 5, N. Y.
Tel. **4-5603**

SERVING THE FOLLOWING COMMUNITIES IN EASTERN MASSACHUSETTS, MAINE AND NEW HAMPSHIRE

MASSACHUSETTS

Ashland
Brockton
Brookline
Cambridge
Fairhaven
Framingham
Groveland
Haverhill
Hopedale
Hudson
Marlboro
Medford
Merrimac
Milford
Natick
New Bedford
Northboro
Oxford
Quincy
Somerville
Southboro
Southbridge
Sturbridge
Webster
Westboro
Winchester
Woburn

MAINE

Alfred
Auburn
Augusta
Bangor
Berwick
Biddeford
Brewer
Camden
Fairfield
Farmingdale
Gardiner
Gorham
Hallowell
Hampden
Kittery
Lewiston
Oakland
Old Orchard Beach
Orono
Old Town
Rockland
Rockport
Rumford
Saco
Sanford
Skowhegan
Springdale
Thomaston
Union

MAINE

Veazie
Warren
Waterville
Westbrook
Windham
Winslow

NEW HAMPSHIRE

Berlin
Boscawen
Concord
Dover
Farmington
Gorham
Greenland
Henniker
Hopkinton
Hudson
Milford
Nashua
New Castle
Penacook Village
Portsmouth
Rochester
Rye
Somersworth
Suncook

CONNECTICUT

Putnam

Other Communities in Western Massachusetts, New Hampshire, Vermont and New York State

FOR INQUIRIES, SUBSCRIPTIONS AND ADVERTISING RATES WRITE OR PHONE ANY OF THE OFFICES

NINETY PUBLICATIONS
IN NORTHEASTERN
UNITED STATES

COVERING NEARLY
4,000,000 POPULATION
IN 300 COMMUNITIES

"FUNDAMENTAL FACTS"

FULLER'S SERVICE STATION

EDWARD A. FULLER, Proprietor

Gasoline TEXACO *Motor Oils*

LUBRICATION—TIRES—BATTERIES—ACCESSORIES
MINOR CAR REPAIRS
We Give S & H Green Stamps
Groceries—Ice Cream—Confectionery

550 NORTH STREET Tel. LU 3-2341 LUDLOW, MASS

LUDLOW GARAGE

STANLEY M. SKURA

Complete Auto Repair

WHEEL BALANCING AND ALIGNING—TUNE-UPS
GAS—OIL—TIRES—BATTERIES—ACCESSORIES
LUBRICATION—WASHING—ROAD SERVICE

97 WINSOR ST. Phone LU 3-3550 LUDLOW, MASS.

OAKS MOTOR CO.

STANLEY L. NOWAK, Proprietor

General Auto Repair

We Specialize In
Bear Wheel Alignment and Wheel Balancing
Lubrication—Oil—Tires—Accessories

Phone LU 3-8485

430 NORTH STREET LUDLOW, MASS.

STEVE'S SERVICE STATION

STEPHEN J. TRUCHAN, Proprietor

Gasoline SUNOCO MERCURY MADE MOTOR OIL **Motor Oils**

LUBRICATION—TIRES—BATTERIES—ACCESSORIES
IGNITION SERVICE—WASHING

296 EAST STREET Phone LU 3-2087 LUDLOW, MASS.

A. BOILARD SONS, INC.

BUILDING MATERIALS

LUMBER **MASON SUPPLIES**

HEATILATORS—ANGLE IRONS—OUTSIDE FIREPLACES

PAINTS—SHINGLES—FLOORING—WALL BOARDS

HARDWARE

SAND—GRAVEL—CONCRETE PRODUCTS

Cinder Blocks and Sand Blocks

Face Brick Common Brick

"BETTER BUILT" OVERHEAD DOORS

INSULATION

Phones LI 3-1161—LI 3-3768—LI 3-3045

476 OAK ST. near PARKER INDIAN ORCHARD, MASS.

RENE T. BOUSQUET

CONTRACTOR

Plumbing *Heating*

Phone LU 3-2361

15 CADY STREET LUDLOW, MASS.

OWEN P. CLIFFORD CO., INC.

ROY E. CLIFFORD, Pres. OWEN P. CLIFFORD, Treas.

PLUMBING and HEATING CONTRACTORS

Crane Plumbing Fixtures—Gas and Electric Water Heaters

Phone LU 3-8471

307 NORTH STREET LUDLOW, MASS.

BANAS SAND AND GRAVEL CO., INC.
Ready-Mixed Concrete Builders Supplies
OVERHEAD GARAGE DOORS
Tel. LU 3-8321
246 FULLER STREET LUDLOW, MASS.

ALFRED SANTINI & SON
Mason Contractors
Chimneys—Fireplaces—Cement and Stone Work
PLASTERING
Phone LU 3-8414
424 EAST STREET LUDLOW, MASS.

JOHN C. GAJEWSKI
Builder of Better Homes
REMODELING REPAIRING
CARPENTRY
Phone LU 3-3607
29 BERKSHIRE STREET LUDLOW, MASS.

ROLAND LAVOIE
GENERAL CONTRACTOR
RESIDENTIAL CONSTRUCTION
Phone LU 3-8565
481 NORTH STREET LUDLOW, MASS.

"WE WANT YOUR BUSINESS"

ZABEK SAND & GRAVEL CO.

Mason and Plaster Sand is our Specialty

WASHED SAND AND GRAVEL—EQUIPMENT RENTALS

L. P. ZABEK, Manager

Tel. LU 3-3950

425 NORTH STREET LUDLOW, MASS.

R. D. WHITE

HEATING CONTRACTOR

"SUPERFEX" GAS AND OIL FURNACES

SHEET METAL WORK

Phone LU 3-2249

SEWALL STREET cor. WINSOR LUDLOW, MASS.

Lamothe Electronics

VINCENT LAMOTHE, Proprietor

Sales TELEVISION Service

Arvin ● Admiral ● Tele-King

ELECTRICAL APPLIANCES

Refrigerators—Ranges—Washing Machines etc.

MITCHELL AND TELE-KING AIR CONDITIONING

Dial Springfield 9-2413

SEWALL STREET cor. WINSOR LUDLOW, MASS.

The Television Corner

TED KLASSANOS, Proprietor

TELEVISION

SALES SERVICE

RADIO REPAIRS ANTENNAS INSTALLED

Phone 3-3321

283 EAST STREET LUDLOW, MASS.

LUDLOW FARMERS EXCHANGE

WILLIAM R. VERSHON, Proprietor

Groceries—Fruits—Vegetables

Choice Meats

FROZEN FOODS—ICE CREAM

Phone LU 3-3120

80 CADY STREET LUDLOW, MASS.

GOWEN & TROMBLY INC.

General Insurance

Fire—Liability—Bonds—Plate Glass—Compensation

REALTORS

CHARLES W. GOWEN ALVIN P. TROMBLY

Tel. LU 3-8358

Hospital Building LUDLOW, MASS.

ESTABLISHED 1887 TELEPHONE LU 3-8336

A. H. BARTLETT COMPANY

Printers and Stationers

- Special Ruling and Printing
- Blank Books, Loose Leaf Devices
- Office Supplies
- Office Stationery

MANUFACTURERS SNAP-OUT BUSINESS FORMS

115 NORTH STREET LUDLOW, MASS.

The CITY DIRECTORY - a medium of MORE than passing interest. Through it, your product is assured the attention of a large group of QUALITY buyers -- focused upon YOUR NAME when they are looking for INFORMATION.

Ludlow Savings Bank

Incorporated 1888

Dividends are Declared April 1 and October 1
Banking Hours Daily 9 a. m. to 3 p. m. Friday Evening 6 to 8 p. m.

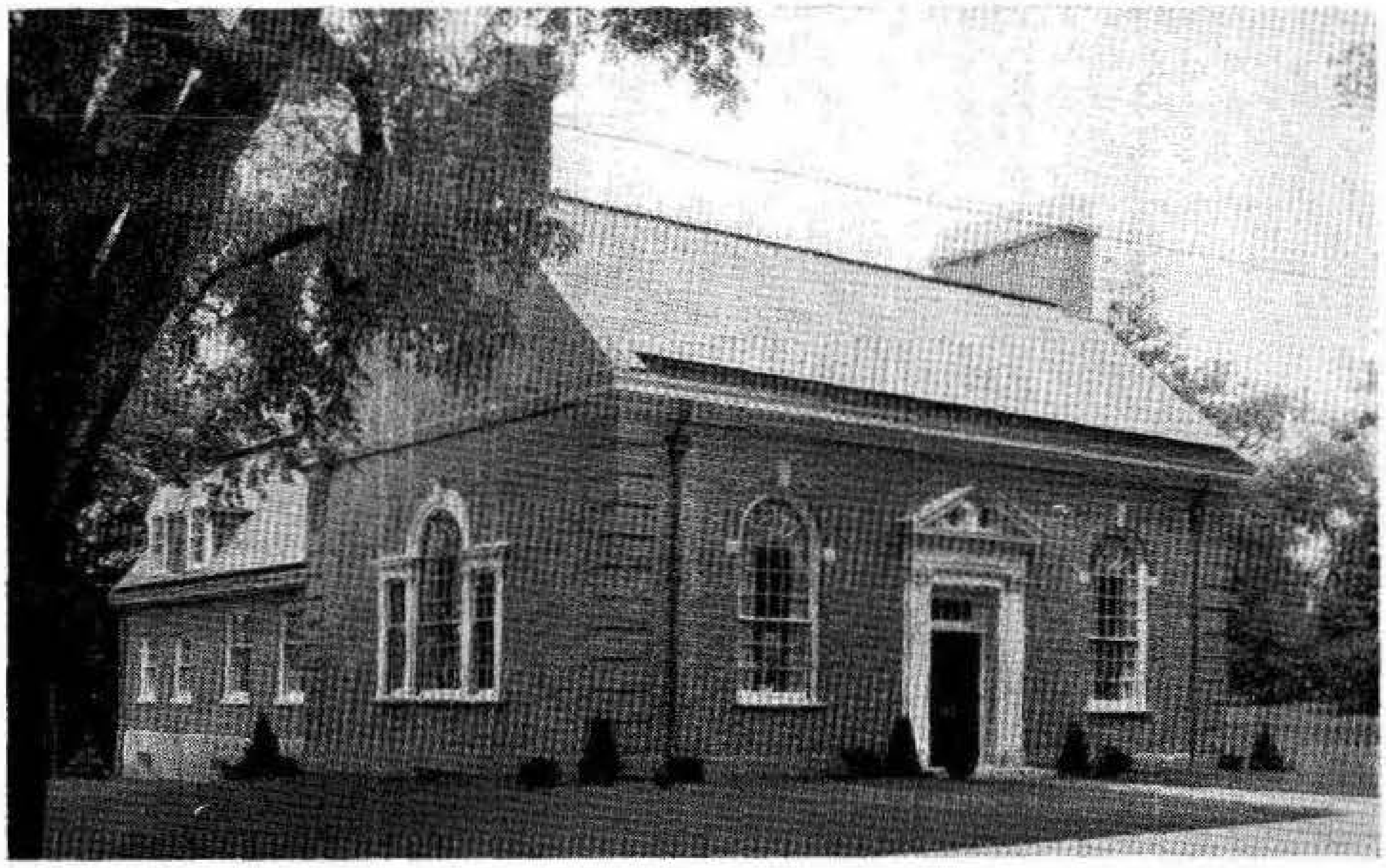

"Sixty-Five Years of Fair and Sound Banking Policies"

OFFICERS 1953

President, JAMES P. CORMACK
Vice-President, ELMER H. CARVER
Vice-President, IRVING J. CORDNER
Vice-President, ROBERT M. MACKINTOSH, D. M. D.
Treasurer, OTTO A. PETERSON, JR.
Assistant Treasurer, JAMES A. O'NEIL
Assistant Treasurer, CHARLES R. STEPHENS
Clerk, CLARENCE F. GILLAN

BOARD OF INVESTMENT

H. A. BARTLETT
A. L. MARTIN
J. E. NILSSON
R. I. McCORKINDALE
JAMES P. CORMACK
F. J. LIVI

MUTUAL SAVINGS BANKS STABILITY OF MASSACHUSETTS

Ludlow Savings Bank was the 2nd bank to be chartered in Massachusetts to handle Mutual Savings Bank Life Insurance. The bank features safe deposit boxes, deposit insurance, deposits or withdrawals by mail and Christmas savings.

Wilbraham Branch
Charles R. Stephens, Manager

464 MAIN STREET
Emma C. Rowe, Clerk

LUDLOW MANUFACTURING & SALES CO.

LUDLOW, MASSACHUSETTS

Mfgrs. of
Flax, Hemp & Jute Products

Jute Yarn, Roving and Twine
Upholsterers' Webbing
Linen Threads
Flax and Hemp Roving and Twine
Bagging for Covering Cotton
Burlap and Sacking

MILLS
LUDLOW, MASSACHUSETTS
ALLENTOWN, PENNA.
EDGE MOOR, DELAWARE
STOCKTON, CALIFORNIA

Office Boston, Mass.

Phone LU 3-8301 SPRINGFIELD, MASS.

Ludlow Hospital Society

LUDLOW, MASSACHUSETTS
Established 1914
LU 3-8348 PHONES LU 3-8349
MEMBER OF
American Hospital Association and Massachusetts Hospital Association
Approved by American College of Surgeons
MEMBER HOSPITAL OF BLUE CROSS PLAN
OFFICERS
John Pearson, President
Frank J. McMahon, V-President
John M. Gaffney, Secretary
Alvin P. Trombly, Treasurer
John R. Lally, Administrator

THE ALBERT E. BOOTH CO.

ELSIE O. JAMES, Ph. G. Established 1905

Cosmetics
Sick Room Supplies
THE Rexall DRUG STORE
Confectionery, Ice Cream,
Magazines, Greeting Cards

REGISTERED PHARMACIST ON DUTY AT ALL TIMES

"In Drugs, If It's Rexall It's Right"

25 EAST STREET Tel. LU 3-3537 LUDLOW, MASS.

SIGNS and STANDS

FOR DIRECTORY DISPLAY

H. A. MANNING CO., Publishers

33 Lyman St. SPRINGFIELD 3 MASS.	277 State St. SCHENECTADY 5 NEW YORK	104 Hanover St. BOSTON 13 MASS.

THE DIRECTORY SIGN IS

Diamond Shaped and is available flat for tacking, or with flat flange to protrude sign from wall, or with bent flange to screw to side wall.

The Directory Sign is made of enameled Metal, and is artistically lettered, with red border, white lettering and green center.

The Directory Sign is designed to be placed outside establishments to invite the public to use the City Directory located inside.

Decalcomania Signs are also available for window and temporary use, low priced.

MANNING'S

Ludlow Streets, Roads and Avenues

1953

ALDEN, from Miller n N Wilbraham bridge to Belchertown rd
AMHERST, northerly from 593 East. D-6
ARBOR, from Chapin southwesterly dead end
ARCH, from Holyoke to North. A-7 sub plan
ARTHUR, off Massachusetts av northerly
ATLANTIC, from Massachusetts av north
BAKER, from 306 Sewall near North
BELCHERTOWN RD, continuation from Center from Ludlow to Belchertown
BELMONT, west from Holyoke
BERKSHIRE, from 137 State to Winsor. C-6
BIRCH, from 70 Oak easterly to and byd Prospect av. C-6
BRICKKNOLL DR, northerly from end of Bulkley rd
BLANCHARD AV, off Fuller
BLISS, from Chapin southwesterly dead end
BLOSSOM, off Chapin to Brownell
BOOTH, from Ludlow Center to Lyon
BONDSVILLE RD, from Belchertown rd route 21 easterly to Belchertown line
BOWLES AV, off 830 East southerly
BRIMFIELD, southerly from 88 East. C-7
BRISTOL, from State to 181 Winsor. C-6
BROOKFIELD, southerly from 398 East to Winsor
BROWN, from Yale to Amherst. D-6
BROWNELL, off East northerly
CADY, from Holyoke to Chicopee Falls rd. B-5
CAMP ALDEN, group of summer cottages off Allen north of Three Rivers rd
CANTERBURY, from 412 East southerly
CEDAR, northerly from 477 East. D-6
CENTER, continuation of North to Ludlow Center
CHAPIN, from Miller n N Wilbraham bridge to Holyoke rd. D-6
CHARLES, from Moody westerly to Clark
CHESTNUT, from PO East, north to Winsor. C-6
CHESTNUT PL, from Bank east to Hospital
CHURCH, from Fuller to Belchertown rd
CLARK RD, from Miller easterly dead end
CLIFFSIDE DR, easterly from Vista rd
CREST, from Chapin southwesterly
CROSS, easterly from Holyoke to Fuller. D-6
CYPRESS, from 50 Oak easterly to Highland. C-6
DALE, from Chapin south westerly dead end
DAVIS, from Holyoke south. A-7 sub plan
DUKE, from 193 State to 80 Winsor. C-6
EAST, from Bridge easterly to line. C-7
EAST HOWARD, from 122 Prospect av to Lockland av. C-6
EDEN, from Chapin southwesterly
ELM, from 65 Hubbard north to Howard. C-6
ESSEX, from State to 213 Windsor. C-6
FAIRVIEW, from Glenwood av easterly
FRANKLIN, from State to 225 Winsor. C-6
FULLER, from Holyoke rd to Ludlow City. A-7 sub plan
GLENWOOD AV, north from Cady near West
GODDU, from West av to River c West av
GRANBY RD, same as Lyons
GRANT AV, north from Cady
GREENWICH, easterly from 59 Prospect av. B-6
HAMPDEN, from State north to Winsor jct East C-6
HAMPSHIRE, from 157 State to Winsor. C-6
HARDING AV, from Center westerly. A-7 sub plan
HARLAN, from East n Chapin southerly
HAVILAND AV, off E Howard. C-6
HIGHLAND AV, northerly from 73 East. C-6
HOLYOKE, from North westerly to Chicopee line C-6
HOWARD, from 188 North east to end of Oak C-6
HUBBARD, from 118 North easterly to East. C-6
JOY, from 141 North westerly to Rogers av. C-6
KENDALL, from Fuller west to Holyoke rd
KING, from 623 East northerly
KIRKLAND AV, northerly from 437 East. D-6
LACONIA, from 530 East southerly
LAKEVIEW AV, from East to Wood Pond. D-6
LAWTON, from Holyoke byd Moody northerly
LILLIAN, from West av to River
LOCKLAND AV, northerly from 369 East. C-6
LOOPLEY, from Harding av to Swan
LYONS, from Belchertown rd opp Miller to Granby line. G-3
MAPLE, from 39 Hubbard north to Howard. C-6
MASSACHUSETTS AV, west from Holyoke rd opp Chapin
MEADOW, from State east to opp 12 Hampden C-6
MERO, from Holyoke near dry bridge
MERRIMAC, from 494 East at East Street School southerly
MILLER, from N Wilbraham bridge to Belchertown rd
MILTON, from Kirkland av to Lakeview av
MOODY, from Holyoke rd north
MOORE, from Belchertown rd to Poole. G-3
MOTYKA, from Holyoke west to Rogers av
MUNSING, from Church to Lyons. G-4
NEWBURY, from East southerly to dead end
NORTH, from Bridge northerly to Holyoke and L C rd. B-4
OAK, from 100 Hubbard north to Howard. C-6
ORCHARD, off 35 Lockland av to Prospect westerly
PAINE AV, from Three Rivers rd northerly to dead end byd
PARK PL, from East n Bridge to Winsor. C-6
PARK TERRACE, from North east to High School Bldg, Park pl. C-6
PARKVIEW, from Chapin westerly
PINE, northerly from 453 East
PLUMLEY, continuation of East from Miller to river
POND, from Cady north
POOLE, from Plumley to Alden n river
PROSPECT AV, northerly from 81 East. C-6
PROSPECT GARDEN, off West near underpass
RAY, northerly from 529 East. D-6
RED BRIDGE POND, off Alden
RED BRIDGE RD, from ridge at Ludlow line easterly across the end of Chilson rd to Palmer line
RIVER, from end of Goddu to byd Lillian
RIVERVIEW, off West near river. B-6
ROGERS AV, from end of Joy north and south
ROOD, from Center to Fuller. C-6
ROOSEVELT AV, easterly from Fuller
RUSSELL, off West n railroad. C-6
SEWALL, from East north to North. C-6
SIKES, same as Belchertown rd byd Reservoir
SIMONDS, north from Cady
STATE, from East c Sewall to Worcester. C-6
STEBBINS, from Holyoke northerly to Davis. A-7 sub plan
SUMMER AV, from Cady northerly to Water
SWAN AV, off Harding av
TAITE, off West near Chicopee River
THREE RIVERS RD, from Alden easterly to town line

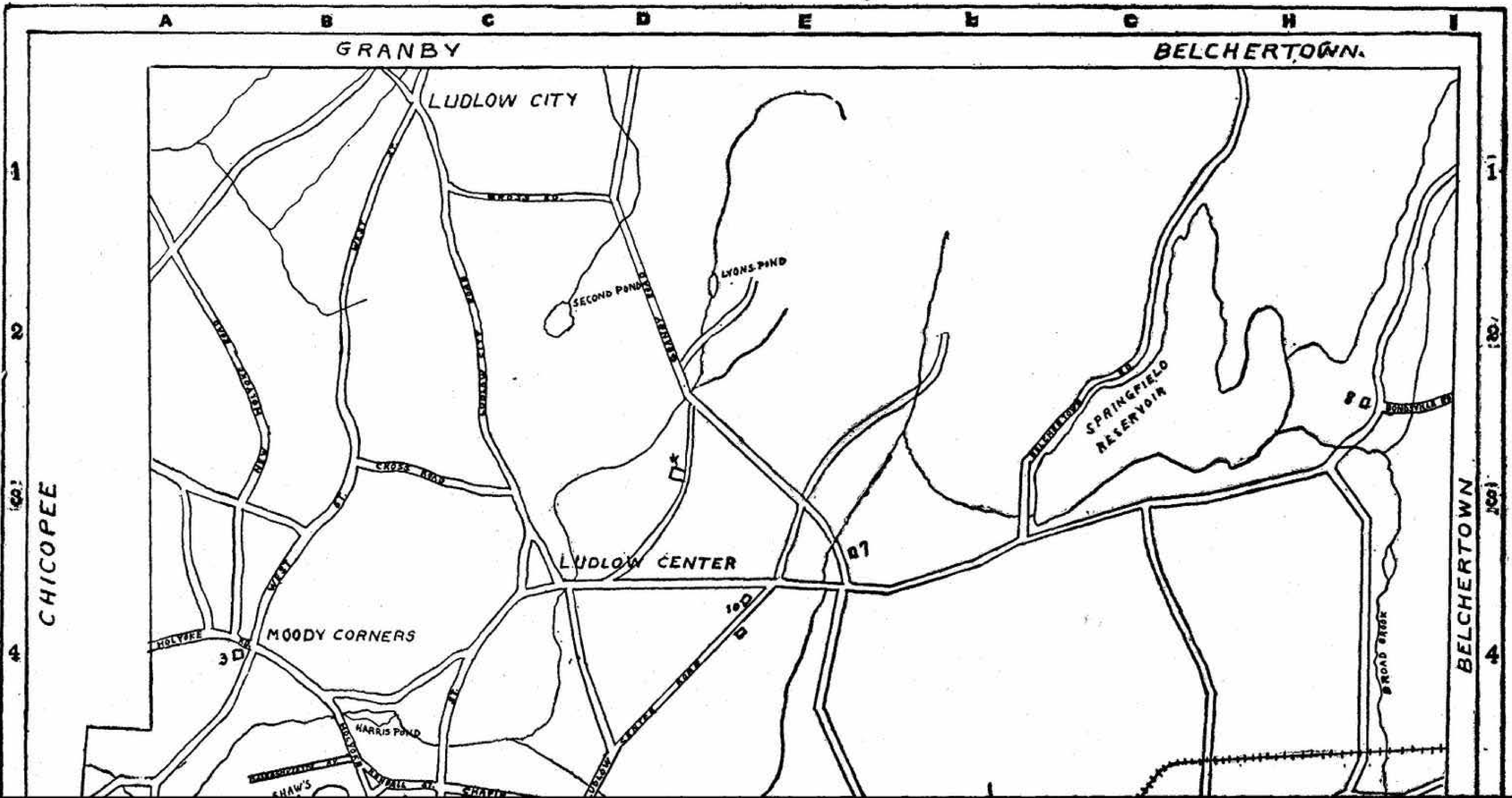
GRANBY
BELCHERTOWN.
CHICOPEE
BELCHERTOWN
LUDLOW CITY
SECOND POND
LYONS POND
SPRINGFIELD RESERVOIR
LUDLOW CENTER
MOODY CORNERS
HARRIS POND
BROAD BROOK
CROSS ROAD

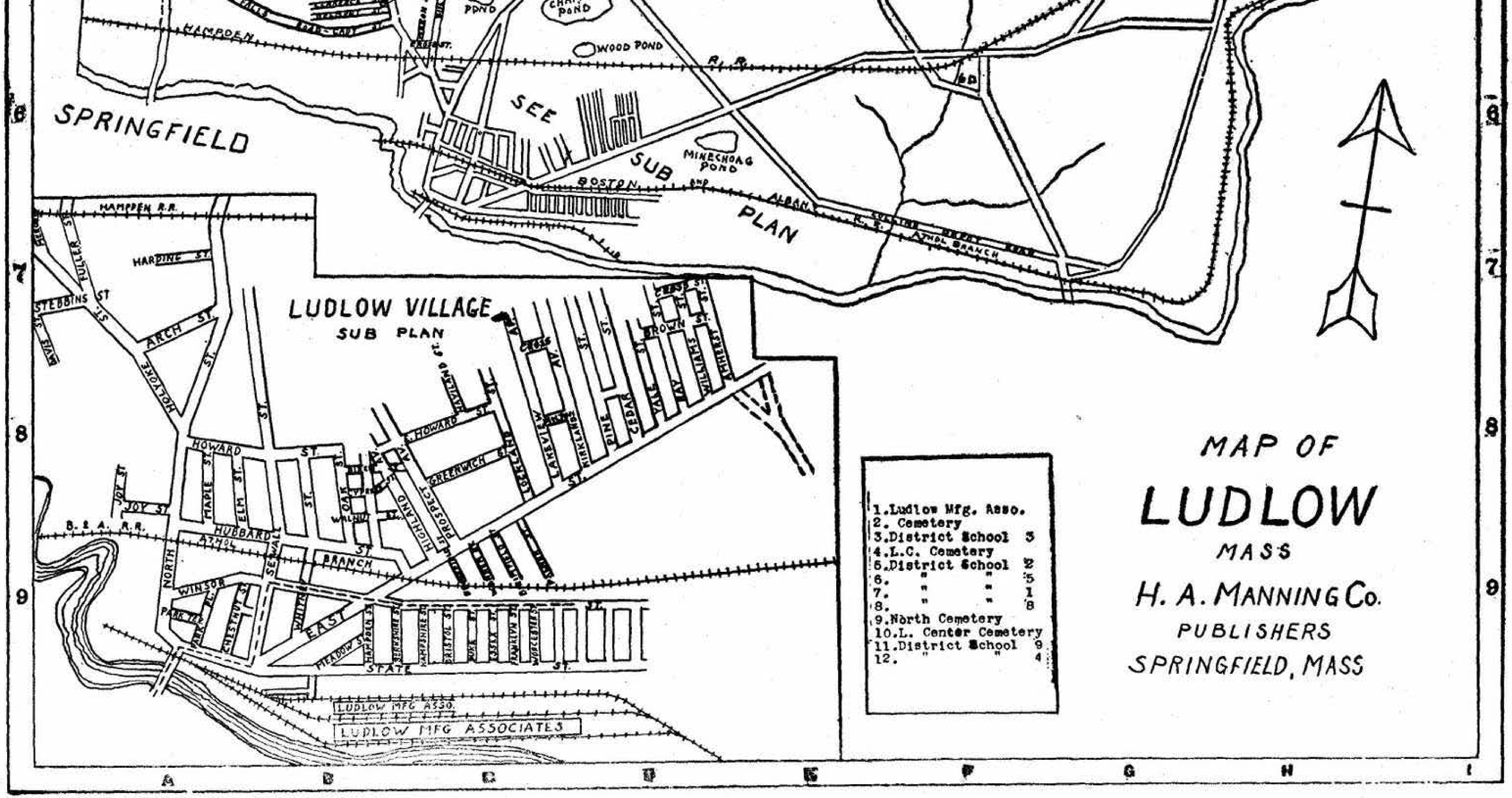
MAP OF
LUDLOW
MASS
H. A. MANNING Co.
PUBLISHERS
SPRINGFIELD, MASS
1. Ludlow Mfg. Asso.
2. Cemetery
3. District School 3
4. L.C. Cemetery
5. District School 2
6. " " 5
7. " " 1
8. " " 8
9. North Cemetery
10. L. Center Cemetery
11. District School 9
12. " " 4
SPRINGFIELD
SEE SUB PLAN
LUDLOW VILLAGE
SUB PLAN
WOOD POND
MINECHOAG POND
HAMPDEN R.R.
BOSTON AND ALBANY R.R.
ATHOL BRANCH
HARDING ST.
STEBBINS ST.
FULLER ST.
ARCH ST.
HOLYOKE ST.
HOWARD ST.
GREENWICH ST.
JOY ST.
MAPLE ST.
ELM ST.
HUBBARD ST.
NORTH ST.
WINSOR ST.
CHESTNUT ST.
SEWALL ST.
BRANCH
EAST ST.
STATE ST.
MEADOW ST.
HIGHLAND AV.
PROSPECT ST.
OAK ST.
WALNUT ST.
LOCKLAND AV.
LAKEVIEW AV.
KIRKLAND ST.
PINE ST.
CEDAR ST.
YALE ST.
WILLIAMS ST.
AMHERST ST.
BROWN ST.
CROSS ST.
HAMPDEN ST.
BERKSHIRE ST.
HAMPSHIRE ST.
BRISTOL ST.
ESSEX ST.
FRANKLIN ST.
WORCESTER ST.
B. & A. R.R.
LUDLOW MFG ASSO.
LUDLOW MFG ASSOCIATES
6
7
8
9
A
B
C
D
E
F
G
H
I

TILLEY, from Fuller byd West south to Westover Field
VIENNA AV, north from Cady
WADE, from Miller north to Poole, same as Alden
WALNUT, from 10 Oak easterly to Highland. C-6
WARREN, southerly from 364 East. D-6
WARSAW, from North to Sewall
WATER, from Holyoke westerly to Summer av
WEST, from Chicopee River to Ludlow City. A-6
WEST AV, off West parallel to Cady. B-5
WESTSIDE DR, from Belchertown rd to Belchertown line
WHITNEY, from East north to Howard. C-6
WILLARD AV, north from Cady
WILLIAMS, northerly from 114 East to Cross D-6
WILNO AV, north from Cady
WINSOR, from North opp Union Church easterly to Worcester. C-6
WORCESTER, from State to 241 Winsor. C-6
YALE, northerly from 519 East. D-6

LUDLOW

Located in Hampden County 8 miles northeast of Springfield, the county seat. Bounded on the east by townships of Palmer and Belchertown, on the south by Chicopee River across from Indian Orchard part of city of Springfield and township of Wilbraham, on west by city of Chicopee, on north by townships of Belchertown and Amherst. Area 18,226.5 acres, 28.48 square miles. Property valuation of $9,056,988. Registered voters 1952, 5,250. Post Office at Ludlow. Bus service from Springfield to village of Indian Orchard. Formerly a part of Springfield and incorporated in 1774. Population 1940 (U. S. census) 8,181, 1945 (State census) 8,065.

MANNING'S

Ludlow Alphabetical Directory 1953

Copyright 1953, by H. A. Manning Co.

PUBLISHER'S NOTICE

The information in this directory is obtained as far as possible by actual canvass, compiled in a way to insure maximum accuracy. While the publishers will in no way be held responsible for any errors that may occur, they will be pleased to have any inaccuracies called to their attention, for correction in succeeding editions.

TO FIND A NAME YOU MUST KNOW HOW TO SPELL IT

There are many ways of spelling some names with practically the same pronunciation

Abbreviations—In the following pages: av, avenue; blk, block; bldg, building; ct, court; do, ditto; emp, employed; h, house; mls, miles; n, near; oc, out of city; opp, opposite; pl, place; rd, road; sq, square; rem, removed; r, rooms; sten, stenographer; supt, superintendent; treas, treasurer; ter, terrace; RD, Rural Delivery; E, East; N, North; S, South; W, West; wid, widow

The symbol ⓞ following a householder's name indicates property owner.

ABCorp	American Bosch Corp
AIC	American International College
B-DCCo Spfld	Baldwin-Duckworth Chain Co Springfield
BSCCo T'ville Conn	Bigelow-Sanford Carpet Co Thompsonville Conn
B&ARR	Boston & Albany Railroad
CM IO	Carpet Mill Indian Orchard
CVCo IO	Chapman Valve Co Indian Orchard
C	Chicopee
CF	Chicopee Falls
EHart Conn	East Hartford Conn
ESFE	Eastern States Farmers Exchange
FH	Feeding Hills
G&BMfgCo	Gilbert & Barker Mfg Co
HamStd WL Conn	Hamilton Standard Windsor Locks Conn
Hart Conn	Hartford Conn
IMCo	Indian Motorcycle Co
IO	Indian Orchard
K'boro	Kingsboro
LHS	Ludlow Hospital Society
LM&SCo	Ludlow Manufacturing & Sales Co
MCCo IO	Monsanto Chemical Co Indian Orchard
MDFCo Spfld	Moore Drop Forging Co Springfield
NYCRR	New York Central Railroad
NA	North Agawam
NW	North Wilbraham
PMachCo	Package Machinery Co
PONW	Post Office North Wilbraham
P&W Hart Conn	Pratt & Whitney Hartford Conn
SACorp CF	Savage Arms Corp Chicopee Falls
S&W Spfld	Smith & Wesson Springfield
Spfld	Springfield
T'ville Conn	Thompsonville Conn
USA	United States Army
USAF	United States Air Force
USCG	United States Coast Guard
USECo Spfld	United States Envelope Co Springfield
USMC	United States Marine Corps
USMM	United States Merchant Marines
USN	United States Navy
VNCo Spfld	VanNorman Co Springfield
WAC	Women's Army Corps
WAVE	Women's Auxiliary Volunteer Emergency Service
WSpfld	West Springfield
WMElecCo	Western Massachusetts Electric Co
Wfd	Westfield
WECorp	Westinghouse Electric Corp
WL Conn	Windsor Locks Conn

ABAIR ALPHONSE (Gertrude) emp CVCo IO h453 East
" Arthur H (Catherine) town assessor and mason h477 East ⓞ
" Edward L (Mary) emp CVCo IO h63 Ray (4)
" Ernest W (Alva) emp Fisk Rubber Co CF h95 Yale ⓞ
" Rosalie E clk IO r95 Yale
" Urban A (Mary) emp Spfld h34 Eden
Abare Albert C (Edna) emp WECorp E Spfld h3 Greenwich
Abreu Joseph emp CVCo IO r55 Franklin
" Manuel (Mary) emp CVCo IO h55 Franklin
" —see DeAbreu
Ackerman Anthony J emp IO r off Belchertown rd Rte 21 RD1
" Josephine wid Frank W h off Belchertown rd Rte RD1 ⓞ
Adamczyk Rudolph (Caroline) emp WECorp h739 Chapin ⓞ
Adamski Joseph W (Jennie B) mech USAAF h82 Haviland ⓞ
Adao Rose emp Spfld r11 Bristol

Adao Sara wid Almcar emp LMESCo h11 Bristol
Adolphus Ledoux (Eva) h275 North
Agen Charles F (Mary M) office mgr Valentine Concrete Co Spfld r61 Cady
Aglio Anthony M (Sophie) emp MCCo h62 Eden
Agrella Antonio S retired r Albert M Scott
Aguiar August emp CV IO r44 Cedar
AITKEN FLOWERS INC 22-24 Vernon Springfield see p 363
Alessandroni Antonio (Firmina) emp LM&S Co h53 Greenrich
Alexander Armenio (Stephanie) emp CVCo IO h286 East
" Dolores A emp Spfld r211 Windsor
" Irene emp Spfld r211 Windsor
" Joseph (Conceicao) emp LM&SCo h211 Windsor ⓞ
Alfonso Antonio V (Auzenda) emp LM&SCo h118 Lockland av
" Arthur emp Teotonio Alfonso r40 Kirkland av
" Joseph emp Fisk Rubber Co CF r40 Kirkland av
" Teotonio (Aurora) baker 35 Kirkland av h40 Kirkland av
Allard Raymond W (Rhea) emp NETCo Spfld h11 Lillian ⓞ
Allen Erwin D (Helen E) emp CF h Alden
" Harry (Lucille) emp T'ville Conn h237 East
" Harry J (Wilma) emp EH h546 Fuller
" Helen E (Mrs Erwin D) emp EH h Alden
" Lelia wid Harry J h667 East ⓞ
" Lucille L (Mrs Harry J) tchr East St Sch h237 East
ALLEN STREET GREENHOUSES 1592 Allen Springfield see p 363
Allens Marie Ann wid Emile h844 Plumley
Allore Leonard J lab h Tait PO RD1
Almeida Antonio P (Sophie) emp Spfld h53 Bristol
" Carlos (Mary E) prop Charlie's Restaurant h58 Mountainview
" Carlos Jr emp Charlie's Restaurant r58 Mountainview
" Caroline wid Emidio h249 Windsor ⓞ
" Diolinda emp Charlie's Restaurant r58 Mountainview
" Domingos (Mary) emp LM&SCo h21 Bristol ⓞ
" Elize U (Muriel) emp T'ville Conn h54 Hampden
" Ernest USA r58 Mountainview
" Ernest (Adelina) emp MCCo IO h324 Winsor ⓞ
" Joseph S (Florence) real estate and insurance 354 Chapin h do
" Joseph emp Spfld r37 Bristol
" Joseph retired h325 Winsor ⓞ
" Joseph Jr emp WECorp E Spfld r325 Winsor
" Julian r249 Winsor
" Julius (Elsie) emp Spfld h Haviland Pond rd ⓞ
" Mabel r325 Winsor
" Manuel (Clementina) tailor Spfld h354 Chapin PO RD1 NW ⓞ
" Margaret emp Spfld r37 Bristol
" Mary emp WECorp r37 Bristol
" Virginia emp IO r37 Bristol
Alphonso Louis (Ermina) emp CV IO h55 Lehigh ⓞ
Alves Adolph (Ezaura) prop Apolo Barber Shop and prop Alves Confectionery h336 Winsor
" Alexander (Mabel) eng Van Norman h325 Winsor ⓞ
" Alfred student r47 Berkshire
" Alibio emp Hayden Stone & Co Spfld r336 Winsor
" Americo (Antonia) emp LM&SCo h32 Duke ⓞ
" Anibal (Isabel) emp Apolo Barber Shop h336 Winsor ⓞ
" Antonio r32 Duke
" Armando (Theresa) emp Spfld h245 Winsor
" Confectionery Adolph Alves prop 343 Winsor
" David (Elizabeth J) ins agt h229 Sewall
" Domingos (Emelia) emp WECorp Spfld h65 Franklin
" Gualdino (Emilia) emp WECorp Spfld h482 East ⓞ
" Jack (Emilia) emp CVCo IO h484 North
" John (Casmida) (Popular Market) h47 Berkshire ⓞ
" John (Emily) emp LM&SCo h237 Winsor
" Joseph emp WECorp Spfld r37 Bristol
" Joseph (Mary) retired h222 Winsor
" Joseph A (Harriet) emp LM&SCo h100 Lakeview av
" Joseph R (Thelma) (Popular Market) h21 Lower Whitney
" Manuel (Betty L) student r65 Franklin
" Mary emp Spfld r32 Duke
" Market same as Popular Market 239 East
Ames Ransom N (Muriel E) emp CVCo IO h15 Pleasant ⓞ
" Walter h89 West ⓞ
Amidon Albert (Stony Brook Farm Riding School) r Henning Forslund
Amos Edmund E (Esther) emp Spfld h52 Crest ⓞ
" James (Dorothy) emp CVCo IO h44 Crest RD1
" James K (Mary) emp Spfld h13 Fern
Anderson Albert E student r123 Hubbard
" Albert S Rev (Mae T) pastor St Paul's Methodist Church h123 Hubbard
" Janet E nurse Spfld r123 Hubbard
" Victor E (Blanche M) office mgr Daylight Dairy Products res Springfield
" William G (Mary) emp CVCo IO h54 Eden ⓞ
Andre Acacio (Grace) emp USRCo CF h799 Winsor
" Acacio (Julia) emp IO h137 Pine ⓞ
" Adella (Mrs Manuel) emp Spfld h178 Cedar
" Albert (Rose) emp Spfld h61 Franklin
" Americo (Rose) emp WHElecCo Spfld h876 Plumley ⓞ
" Antonio (Phyllis) emp Goodreau Cont r170 Cedar
" Ernest farmer r165 Yale
" Jack (Lucy N) emp Spfld h222 Winsor
" John (Mary) farmer Yale h165 do ⓞ
" Joseph M (Jeanne) emp CVCo IO h10 Brownell ⓞ

" Manuel (Adella) emp LM&SCo h Cedar
" Mary wid Antonio emp LM&SCo h61 Franklin
" Mary M emp LM&SCo h170 Cedar
" Phyliss (Mrs Antonio) emp Nixon Mfg Co r170 Cedar
Andrea Santino emp MCCo IO h Chapin
Andrusik John (Theresa) emp MCCo IO h52 Cedar
" Michael emp MCCo IO r52 Cedar
Andy's Market Andrew J Maziarz prop 141 North
Andry Accaio lab r Pine
Angelo Bessie (Mrs Leo) emp C h80 Mass av
" Leo (Bessie) emp CVCo IO h80 Mass av
Ankiewicz Mitchell J (Mary) bus IO h47 Elm
Antonina Helen emp WECorp r102 Highland
" Joseph emp Veterans Club (Polish) r102 Highland
" Stanley emp town r102 Highland
" Tracr wid John h102 Highland
Antonio John (Julia) emp EL h228 Cady
Apgar George C (Eleanor) slsm Tremco Mfg Co Cleveland h168 North
Apolo Barber Shop Adolph Alves prop 341 Winsor
Apone John (Helen A) tchr LHS h92 Highland av
ARCHIE FRANK & SONS INC excavating and landscaping contractors 113 Norfolk Springfield see p 358
Arcobello Anna (Mrs Mario) emp MCCo h324 Winsor
" Eugene (Palmira) emp IO h319 Winsor ⓞ
" Frank E USN r324 Winsor
" Igino (Palmyra) emp MCCorp h324 Winsor
" Mario r324 Winsor ⓞ
" Mario A (Anna) emp WECorp Spfld h324 Winsor
Arel Ida (Mrs William) emp IO h100 Pond
" William J (Ida) emp Spfld h100 Pond RD1 ⓞ
ARMORY LEHIGH FUELS INC 215 Albany Springfield tel 2-5137 pres-treas Edward R Hass see bottom lines
Armstrong Dorothy tchr Primary sch res Springfield
Arooth George J (Agnes) trucking Lyon RD1 h do ⓞ
Artuc Francis M (Lorraine) emp CVCo IO h39 Cypress
Arthur Luciano h12 Bristol ⓞ
Ashton Anita C Mrs clk Gowen & Trombly Inc res Springfield
Ashwell Mirian R student Amherst r630 Center
" Raymond S (Natalie R) (Ashwell & Son) h630 Center RD1 Ludlow ⓞ
" William M (Ashwell & Son) h630 Center RD1 Ludlow ⓞ
" & Son (Raymond S and William Ashwell) poultry 630 Center RD1
Askew Loyal R (Mary F) emp Rwy Exp Spfld h62 Glenwood
Athey John S (Margaret) h43 Pleasantview ⓞ
Attore—see Ettore
Atwell Jasper C (Irene) emp MCCo h184 Hubbard

Augusto Antonio (Rosalina) emp CVCo IO h344 Winsor ⓞ
" Arthur student Spfld r26 Franklin
" Diana emp WECorp r22 Cedar
" Fernando emp CVCo IO r164 Kirkland av
" Hector (Maria D) emp WECorp Spfld h26 Franklin ⓞ
" Jose (Doris) emp IO h71 E Howard ⓞ
" Manuel (Joaquina) emp WECorp Spfld h22 Cedar ⓞ
" Mary L emp Mass Mut Life Ins Spfld r26 Franklin
" Teresa emp LM&SCo r26 Franklin
Aurmhammer William McK (Rosamond M) emp Brockway-Smith-Haigh Lovell Co h Tilly PO Granby ⓞ
Austin Eileen W (Mrs William P) emp LM&SCo h54 Howard
" William P (Eileen W) slsm h54 Howard
Auto Service & Radio Co Serafim M Rebelo prop 135 East c Whitney
Avezzi William Mrs h153 Ray
Axiotis George (Mary) emp Spfld h127 Pine

B B SHOP (Theodore Belisle and Alfred A Bisaillon) barber shop 120 Sewall
Babcock Ronald (Flora) emp Holyoke h292 Cady
Babineau Joseph O (Rose) retired h50 Miller RD1 NW
" Norman (Marjorie) emp NW h119 Miller
" Roy emp Spfld r50 Miller
Bachta John F (Bertha A) emp LM&SCo h 333 Hubbard
Back-Son Tool & Engineering Co (B G Schonback and J W Johnson) 81 Winsor
Baclowski Angela (Mrs Edward) emp MCCo IO h104 Highland
" Edward (Angela) emp MCCo IO h104 Highland av
Bacon Sarah B wid Walter h528 Miller RD1 N Wilb
Bagg Quincy (Scott Bros) res S Hadley
Bagley Florence L wid Albert h Lyons
Bailey James E (Betty) emp Westover h West beyond Fuller
" Ralph A (Mary E) emp Pure Ice Co h297 Chapin RD NW
Baillargeon Roger H (Avis) emp McMfgCo h586 Howard ⓞ
Baird Margery D emp Springfield College Libr Spfld r182 North
" Mary Mrs h Rood RD1
" Mary J student r182 North
BAIRD PAUL R supt of schools and auditor Ludlow Savings Bank h182 North ⓞ
Bal Eugene (Viola) emp C h54 Mero ⓞ
" Helen emp CF r36 Whitney
" John (Julia) emp CVCo IO h36 Whitney
" Sophie emp CF r36 Whitney
" Stella emp MCCo IO r36 Whitney
" Walter (Sophie) emp h24 Chapin cir
Baldrate Joseph (Marilyn) emp NET&TCo Spfld h180 Winsor
" Oscar (Dita) emp Spfld h180 Winsor
Ballard Joseph S (Sally) slsm Zabek Motor Sales h78 Grandview av ⓞ
" Sally S (Mrs Joseph) emp Van Guard Corp h78 Grandview av
BANAS EDMOND (Celia) **v-pres Banas Sand & Gravel Co Inc h15 John** ⓞ

BANAS HENRY (Beverly) clk of corp Banas Sand & Gravel Co Inc h680 Chapin RD1 ⓞ
" Jean M opr NET&TCo r36 Hampshire
BANAS JOHN (Teresa) treas Banas Sand & Gravel Co Inc res Indian Orchard
" Joseph (Sophie) mason h329 Holyoke RD1 ⓞ
" Joseph A (Eva) emp Spfld h36 Hampshire ⓞ
BANAS SAND & GRAVEL CO INC 246 Fuller pres Sylvester Banas v-pres Edmond Banas treas John Banas clk of corp Henry Banas see p 377
BANAS SYLVESTER (Jenny) pres Banas Sand & Gravel Co Inc h34 Stebbins ⓞ
Banta Franklin N (Frances O) emp H h97 West av
Barcomb—see Berthiaume
Barczynski John S (Lottie) farmer r Lyon RD1
Barker Franklin W (Laura) civil eng WECorp h550 Fuller
" Laura E Mrs r Mrs Mabel H Hierscke
Barlow John E USN r329 West
" John F (Lula) train dispatcher B&A h329 West RD1 ⓞ
" William J USMC r329 West
Barna Fannie r Cady
" Mary emp IO r Cady
" Mary Mrs h65 Glenwood av RD1 ⓞ
" Stephania r48 Vienna
" Theresa wid John h48 Vienna av ⓞ
Baron Edward painter r214 Cady
" Henry (Bertha) mach h214 Cady
" Henry (Adele) musician h Chapin RD1 ⓞ
Barrett Alfred N (Vieginia A) emp IO h14 Barrett (3)
" William (Bertha) retired h48 Baker
" William E (Mary E) emp MCCo IO h226 Winsor
Barry Richard H (Grace F) asst treas O W Miller Co Inc res Spfld
Barszcz Edward (Alfreda) emp Westover h 339 East
" Frank bartender Polish American Citizens Club r519 East
" Jennie emp CVCo IO r519 East
" Joseph (Anna) emp CVCo IO h519 East ⓞ
" Julia emp MCCo IO r519 East
" Stanley W (Ethel) emp CVCo IO h Lawton ⓞ
" Walter (Josephine) emp CVCo h341 East ⓞ
Barth Marian E (Mrs Ralph E) emp Spfld h Church c Rood
" Ralph E (Marian E) grinder Blair Mfg Co Spfld h Church c Rood RD1
BARTLETT A H CO (Reginald U Levesque and Donald S Farrar) printing and office supplies 115 North see p 379
" Hall 107 North over Police Station
" Herbert A (Minnie A) farmer h376 Miller PO RD1 NW ⓞ
Barto Anthony J (Anita) emp Wfld h31 West av
Bascom Homer E emp Spfld r848 Center
Bassett Albert E N (Sada) supvr Ludlow bldgs school dept h95 Hubbard ⓞ
" Ernest J emp WECorp Spfld r210 Prospect
" Jessie emp WECorp Spfld h210 Prospect av
" Lena r210 Prospect
Bates Russell (Rose) emp MCCo IO h19 Goddu PO IO
Batista Albino (Bernice) emp IO h29 Miller ⓞ
" Fernando r48 Lakeview av
" Manuel (Sara) emp USRCo CF h72 Haviland ⓞ
Bator Adam (Katherine) farmer h330 Fuller RD1
" Andrews (Julia) emp MCCo IO h11B East
" John (Elizabeth V) emp LM&SCo r Adam Bator
" Stanley (Anna) emp LM&SCo h52 Bristol ⓞ
" Victor Mrs h Rood
" Walter (Marion) farmhand h334 Fuller
Bauer Arthur (June) USA h26 West
Beachview (Edith and Edward P Powers) 528 North
Bean Leonard R (Ginette) prop Ludlow Fish Market res Wilbraham
Beaudriault Joseph L (Rose A) mach WSpfld h25 Prospect
" Leonard emp Spfld r25 Prospect
Beaudry Laurent L (Rita L) emp H L Handy Spfld h50 Greenwich
" Napoleon H emp Van Norman r73 Fuller
" Wilfred (Mary) retired h331 East
Beauregard Beatrice emp Spfld r43 Prospect av
" Edgar carp r43 Prospect
" Edward J (Dorothy) emp CVCo IO h149 Prospect
" Eugene A emp CVCo IO h67 Highland av
" Frank carp h43 Prospect av ⓞ
" Joseph G (Rita) emp Moore Drop Forge h283 Chapin PO RD1 N Wilb
" Matilda emp WECorp Spfld r43 Prospect av
Beauvais Beatrice B emp W Warren r288 East
" Hector emp Smith & Wesson Spfld r288 East
" Laurent G (Fedora J) sta fireman h West c Fuller RD1 Ludlow ⓞ
" Rosanna wid Joseph h288 East
Becker Marvin emp MCCo IO r127 Highland
Bednarczyk Bennie W (Wanda) emp CVCo IO h205 East
" Walter (Agnes T) emp IO r5 Davis
Bednarz Frank (Sally) emp MCCo IO h64 Oak
" Irene M r64 Oak
" Julia wid John h90 Davis ⓞ
" Rudolph F emp Spfld r64 Oak
Beerman Henry (Shirley) emp WECorp h46 Hampshire
Beiras Jack (Rena) emp WECorp Spfld h239 Winsor ⓞ
Belanger Annette emp Spfld r95 Prospect
" Dorine wid Arthur A emp LaTrique h95 Prospect
" Pauline student r95 Prospect
Belczyk Albert (Bertha) emp LM&SCo h176 East

" Frank A emp E Hartford Conn r176 East
" Mitchell emp Prudence Clothier Spfld r 176 East
Belisle Anna wid Adelard h75 Birch c Prospect ⓞ
" Betty M emp Spfld Armory r2 Cady
" Gerard B (Hilda) mach h307 East
" Lawrence (Irene) emp C h66 Glenwood ⓞ
" Leo N student BU r2 Cady
" Leonard prop Len's Garage r314 Sewall
" Theodore F (Ida) (B B Shop) h314 Sewall ⓞ
" William J USN r75 Birch
" William N (Viola) prop Belisle's Variety Store h2 Cady ⓞ
Belisle's Variety Store William N Belisle prop 2 Cady
Bell Charlotte E (Mrs Howard W) emp A E Booth Co h44 Cypress
" Floor Laying Co P C Censabella prop 76 John
" Howard W (Charlotte E) mail carrier Spfld h44 Cypress ⓞ
" Howard W Jr emp WECorp r44 Cypress
Bella Peter emp Zabek S&GCo res E Long
Bella's Beauty Parlor Bella Supernaw prop 26 Highland av
Bellerose Leon D r547 Winsor
Belleville Bernard G (Beatrice B) emp C h 202 Hubbard
Bellisario Egidio (Jeannette) USAF h Stevens ter ⓞ
Belliveau Joseph (Roberte) emp CV IO h134 East
Bello Anibal cook r360 Winsor
" Joseph (Mary) prop Bello's Log Cabin Restaurant h360 Winsor ⓞ
" Natalie emp Spfld r360 Winsor
" William (Helen) emp Spfld h360 Winsor
Bello's Log Cabin Restaurant Joseph Bello prop 362 Winsor
Bellucci Anso r139 Lakeview av
" Beatrice wid Victor h139 Lakeview av ⓞ
" Lawrence (Carmen) mason h152 Lockland av
BELMONT CUSTOM DRY CLEANERS INC 333 Belmont av Springfield tel 6-3616 see bottom lines
BELMONT LAUNDRY INC launderers and dry cleaners 333 Belmont av Springfield tel 6-3616 see bottom lines
Benard David L Phyllis emp WECorp h84 Mountainview rd ⓞ
Bennet Ralph W (Eleanor B) supt WECorp Spfld h361 Miller PO RD1 NW ⓞ
Bennett David G (Florence E) emp CVCo IO h38 Maple ⓞ
" David G Jr emp Spfld r38 Maple
" Georgina wid David r38 Maple
" Joyce F emp CVCo IO r38 Maple
" Ralph D (Clara E) farmer h595 Fuller RD 1 ⓞ
" Ralph W (Eleanor B) supt Westinghouse h 36 Miller
Benoit David J (Rose) emp CVCo IO h66 Oak
" Delor J (Helen A) mach h124 Kirkland av ⓞ
" George emp CVCo IO r21 West av
" Gerard (Claire) emp Westover h62 White ⓞ
" Mary wid Alfred h66 Oak ⓞ
" Richard emp Spfld r21 West av
" Theodore T (Yvette) carp (trailer) h297 West
Benson Arthur W (Edyth) emp WECorp h 396 West
Benton William T (Barbara) emp Westover h rear 601 Center
Benware Elizabeth M wid Charles H h47 Winsor ⓞ
Benway Henry retired r118 North ⓞ
" Lauria wid Merrill h509 North RD1
" Rene J (Rita) prop Benway Service Station h Chapin cir
" Service Station Rene J Benway prop gas and grocer 553 North
Bergeron Albert E (Mary) emp Daylight Dairy Products h117 Kirkland av ⓞ
" Louise r800 East
" Homer E (Orea) USA h218 Hubbard
" Hortense A r800 East RD1
" Maurice A (Anne) emp MCCo IO h187 Sewall ⓞ
" Orea (Mrs Homer E) emp Spfld h218 Hubbard
" Rosetta H r800 East RD1
" Stanley J (Nellie) emp MCCo IO h34 Joy
" Walter (Clarisse) emp CVCo IO h56 Fuller ⓞ
Berkowicz Albert (Mary) emp LM&SCo Chapin RD1 Ludlow ⓞ
" Jeannette r Chapin RD1
Berkowitz Albert (Mary) emp LM&SCo h707 Chapin ⓞ
Bernardes Sebastien (Mary) emp Spfld h24 Hampshire ⓞ
Bernardo Beatrice wid Antonio emp LM&S Co h27 Franklin ⓞ
" Domingas (Gertrude) emp CVCo IO h12 Worcester
" Joaquin (Henrietta) emp CF h158 Highland
" Mary (Mrs Omer) emp Hiersche Elec Co h21 Lower Whitney
" Omer (Mary) emp Spfld h21 Lower Whitney
" Philomena L emp NET&TCo r12 Worcester
Bernardos Lewis (Beatrice) emp WECorp h55 Lockland av
Bernot John J (Josephine) emp MCCo h126 Candy
" Walter (Helen S) emp WECorp h28 Motyka ⓞ
Berry George H (Alma L) mgr Valley Arena Holyoke h196 Rood RD1 ⓞ
Berselli Frank (Theresa) emp N Wilb h349 Holyoke RD1 ⓞ
Bertani Alexander emp LM&SCo r4 Hampden
Berth Frank (Wilma) emp WECorp Spfld h805 East
Bertini Bruno L (Julia) emp CVCo IO h35 Duke
Bertrand E Roger G (Fibiola) dentist 245 East h51 Elm ⓞ
" Edmond (Eveline) retired h21 Elm ⓞ
BETTER LETTER SERVICE addressing and mailing 44 Taylor Springfield tel 3-3241 see p 373
Bialek Albert bartender DAV Club r do

Bialka Frederick emp Grotton r57 Highland av
" Helen emp MCCo IO r57 Highland av
" Peter (Sophia) emp MCCo IO h57 Highland av ⓞ
Biddle Harold A (Ida M) retired h Poole
Biel Millie A Mrs yarn twister h12 Stony Hill rd PO IO
" Stanley (Mary) emp WECorp Spfld h379 Winsor ⓞ
Bielanski Theodor emp CVCo IO r83 Pine
Bielecki John S forger Moore's Drop Forge r46 Amherst
" Salomia A wid Louis h46 Amherst ⓞ
Bienvenu Bernard P (Elois A) emp EL h253 Cady
" Roy W (Regina) mach CVCo IO h69 Orchard ⓞ
Bigda Anthony (Pauline) emp LM&SCo h26 Whitney (4)
" John school jan r26 Whitney
" Victoria emp CVCo IO r26 Whitney
" Walter (Mary) emp CVCo IO h9 Gilbert
Biggs Arthur W (Elsie A) emp Spfld h6 Victoria ter
Bill Homas F (Agnes) emp Spfld h36 Lakeview av ⓞ
Bilodeau Armond J (Cecile) emp Brown Equipment h169 Cady
Binette Paul L (Jennie) mach W Locks Conn h676 Chapin ⓞ
Birch Arthur (Shirley) emp Anthony Couture h rear 315 Holyoke
" Arthur C (Shirley) carp h rear 107 Holyoke
" Arthur G (Margaret) lab h181 Mass av PO Box 539 Ludlow
" Lawn Farm Peter Buczoki prop West RD1 Ludlow
" St Market Armand Dupuis prop 51 Birch
BIRNIE JOHNATHAN (Sallie G) **insurance agency 115 State Springfield tel 2-1662 h37 S Main East Longmeadow see p 370**
" Mari A wid Alexander C h37 Howard
Birrell Helen A emp CF r87 North
" James Jr (Helen) emp LM&SCo h87 North ⓞ
" Marion T emp Chicopee r87 North
Basaillon Alfred A (Anna) (B B Shop) h26 Belmont
" Irene A (Mrs Leo P) prop Irene's Beauty Salon h9 Walnut
" Leo P (Irene A) student and emp American Bosch Spfld h9 Walnut ⓞ
" —see Bisallion
Bissaillon Zephir (Dorilla) emp CVCo IO h155 Cady ⓞ
Bissell August (Anna) lab h477½ East
Bisset Mary emp IO r71 Highland
Bissonnette Origene M (Aurore) retired h53 John ⓞ
" Raymond P USA r53 John
" Roland H emp CVCo IO r53 John
Blaine Adelaide M Mrs h120 Fuller RD1 ⓞ
" Frederick D USA r120 Fuller RD1
Blais Constance M emp Spfld r15 Canterbury
" Ernest J (Flavia) truckman h15 Canterbury ⓞ
" Joseph (Olivette) emp IO h Alden ⓞ
" Raymond J USMC r15 Canterbury
Blanchard Andrew P (Margaret) septic tanks Center RD1 h do ⓞ
" Raymond N (Irene) emp US Rubber Co CF h132 Hubbard
Blanchette Barbara S emp Spfld r Edward Blanchette
" Edward P (Lucianne)carp h Poole c Moore RD1 ⓞ
Blascak Dominic (Mary) farmer h Belchertown rd Rte 21 RD1 Ludlow ⓞ
" Joseph farmer r Dominic Blascek
Bliss John M (Roberta) emp Spfld h1 Pleasant View ⓞ
Bloznicki Joseph (Valeria) emp Storm Drop Forge Spfld h3 Rogers av
Blondell Celina A Mrs r32 Chestnut
Blood Elmer A (Victoria) emp Am T&TCo h Belchertown rd ⓞ
" Kenneth R emp Spfld r Elmer A Blood
Bloznicki Joseph (Valeria) emp Spfld h3 Rogers av
Bobowiec Albert (Julia) emp WECorp h66 Pine
" Edward (Adele) emp WECorp h53 East
" Eva wid Stanley h93 Holyoke
" Frank J h41 Joy
" John (Stella) emp MCCo IO h93 Holyoke
" Nellie r41 Joy
Bochina Edward G (Stephania N) emp MC Co IO h32 Hampshire
" Stephania N (Mrs Edward J) emp AKCo h32 Hampshire
Bocon Antonia Mrs h38 East
" Antonio r32 Chestnut
" Joseph dry goods and shoes 1 Highland av h do
Boczkowski Alfred USMC r37 West
" Edward emp MCCo r37 West
" Frances wid Walter h37 West ⓞ
" Theodore USA r37 West
Boduch Cazimes J h18 W Akard
" Charles emp CVCo IO h17 Fuller ⓞ
" Leo (Shirley) emp CVCo IO h17 Fuller
" Mitchell S (Angela T)emp CVCo IO h29 Belmont
" Stanley (Dorothy M) emp MCCo IO h26 Joy
BOILARD A EDWARD (Louise M) **pres A Boilard Sons Inc res Indian Orchard**
BOILARD A SONS INC concrete products sand gravel trucking lumber etc 476 Oak near Parker Indian Orchard pres A Edward Boilard treas Adelard Boilard clk Lillian Boilard see p 376
BOILARD ADELARD (Lillian) **treas A Boilard Sons Inc res Indian Orchard**
BOILARD CONRAD J (Marie J) **salesman A Boilard Sons Inc res Indian Orchard**
BOILARD LILLIAN (Mrs Adelard) **clk A Boilard Sons Inc res Indian Orchard**
Bojan John J (Josephine) emp Spfld h54 Lehigh ⓞ

PAWN AND DIAMOND CENTER
CASH LOANS On D,amonds, Watches, Cameras or ANYTHING OF VALUE
1653 MAIN STREET Tel. 2-6884 SPRINGFIELD, MASS.

Bolaski Andrew (Sophie) retired h155 Winsor ⓞ
" Mabel G (Mrs Peter) payroll clk MCCo IO h59 White
" Peter (Mable G) foreman NET&TCo h59 White
Bolduc Arthur A (Josephine M) mgr Monson Consumer's Cooperative h54 Center RD1 ⓞ
Boldwan George H (Blanch I) emp Spfld h26 Hampden
Bondi Margaret E tchr East St School res WSpfld
Bonneville Joseph (Blanche) h35 W Akard
Bonsiewicz Carl (Josephine) emp MCCo IO h17 Victoria ter
" Marion (Rose) emp MCCo IO h24 Victoria ter ⓞ
BOOTH ALBERT E CO Elsie O James prop druggists 25 East **see p 381**
" Arthur C r63 Lakeview av
" Margaret nurse RN 127 Birch r do
Borak Julian (Geraldina) emp MCCo IO h14 Rogers av
Bordeau Raymond (Jennette) emp CVCo IO h413 Holyoke (trailer) ⓞ
Borek Bronislaus MCCo IO r14 Rogers av
" Frank lab h14 Rogers av ⓞ
" Stephen emp G&B r14 Rogers av
Boston & Albany Railroad Athol branch Willard F Henry sta agt Sewall
Bosyk Wasyl (Mary) mach h120 Kirkland ⓞ
Bouchard Arthur (Lena) cont and builder 64 Prospect h do ⓞ
" Arthur J (Dorothy) emp Spfld h106 John ⓞ
" Aurel (Yvonne) emp Spfld h68 Mountainview rd ⓞ
" Harvey A (Vezina) emp G&B WSpfld h36 Birch
" Lionel J (Ethel) emp MCCo IO h569 Chapin
" Theodore (Beatrice) emp CVCo IO h884 Plumley
Boucher Evelyn piano tchr 73 Fuller r do
" Homer P (Laurette M) emp MCCo IO h49 Davis
" Hormisdas (Anna M) postmaster Ludlow PO h146 Highland av
" Leander H (Rose) emp LM&SCo h729 Center RD1 NW
" Louis R (Janet V) emp WECorp Spfld h 148 Highland av
" Richard (Rose) USA r59 Riverview
Boucier Francis L (Fabiola E) maintenanceman NET&TCo Spfld h Nash Hill rd
Boudreau Della wid Ernest h26 Maple
" George (Barbara) USN h26 Maple
" Robert E (Ellena) emp C A Smith Inc h37 Philip ⓞ
Boulrice Albert (Rita)emp Bartletts h3 Funston av
Bourbeau Adrien F emp Spfld Armory r Joseph S Bourbeau
" Evelina wid John r118 Winsor
" Gerard emp Spfld r118 Winsor
" Joseph S (Aurore E) retired h297 West ⓞ
" Leonard M (Lorraine) carp h3 Sewall
" Maurice P (Bernadette) sheet metal wkr Bourbeau & Desilets h114 Chapin
Bourcier Bernadette A emp Spfld r12 Stebbins
" Bernard J USN r12 Stebbins
" Ernest E (Elizabeth) prop Ernie's res Spfld
" Lawrence P USN r12 Stebbins
" Lionel (Bertha) carp 12 Stebbins h do ⓞ
" Lionel Jr (Violet) carp h118 Winsor
Bourdeau Armas L (Marion) mach Kelleher Corp h415 Holyoke RD1 ⓞ
" Norman (Virginia) emp CVCo IO h415 Holyoke tr
Bourgelas Agiles C (Lila) prop Dot's Variety Store h146 Sewall
BOURGELAS E & SON Maurice J Bourgelas prop oil dealer 235 Hubbard
BOURGELAS MAURICE J (Lillian M) prop E Bourgelas & Son h235 Hubbard
" Regina wid Emile h235 Hubbard
Bourgeois Ernest (Wanda B) emp WECorp h134 Hubbard
" Louisa wid Samul h134 Hubbard ⓞ
Bousquet Armand (Stella A) carp h89 Prospect ⓞ
" Arthur J (Jeanne T) emp Richards Auto Sales Spfld h1590 Plumley
" George (Jacqueline) emp Spfld h240 West
" Henry (Rose) emp Spfld h Holyoke RD1 ⓞ
" Julia wid Napoleon h1590 Plumley
" Lucien J (Leona) emp WECorp h236 West
" Napoleon (Armilina) carp 9 Cady h do ⓞ
" Raymond C (Eunice) lab Spfld r89 Prospect
BOUSQUET RENE T (Ruth) plumbing and heating 15 Cady h do **see p 376**
Bowler Margaret M tchr S Adelaide Cole Sch res Springfield
" Paul C (Delia) emp MCCo IO h864 Plumley
BOWLES WALTER M (Charlotte) teller Ludlow Savings Bank h701 Fuller RD1 ⓞ
Boyce & Harper Florists James J Harper Jr prop 19 East
Boyea Bernard I (Adella F) mach Indian Motorcycle Co h West PO IO
" Kenneth D student r West PO IO
" Oscar B student r West PO IO
" Robert J appr GE Pittsfield r West PO IO
Bracken Mary P emp LM&SCo r42 Hampden
Bradley Edwin D (Ruth I) elec h600 Center RD1 Ludlow ⓞ
" Edwin D Jr (Lorraine) emp Smith's Grain Store h600 Center RD1
Brady Agnes r22 Hampden
" Andrew J (Gladys) pres Brady's Cafe h22 Hampden ⓞ
" Eily h29 Walnut
" James J emp Spfld r16 Hampden
" Mary wid John Sr r16 Hampden
" Mary r16 Hampden
" Patrick L (Helen) emp CVCo IO r16 Hampden
Brady's Cafe Inc pres Andrew J Brady, treas Charles Mitchell 300 East
Bragga Albert (Stella E) tool mkr LM&SCo h 317 Miller PO RD1 NW
Bramucci Charles (Vera) emp MCCo IO h27 Fuller av ⓞ
" Ernest M (Rose M) emp CVCo IO h27 John ⓞ
Brannan Florence O Mrs student r46 Howard

Brazowski Carrie emp Spfld r33 Duke
Brennan Leonard J (Carolyne) clk PO h12 Rood RD1
" Thomas J (Olga) emp IO h202 Holyoke
" Thomas W retired h200 Holyoke
Bristol C Page (Melina) retired h83 Hubbard
Brizzi Theodore M (Faye) USN h RFD Alden
Brochu Philip A (Agnes F) emp HamStd WL Conn h69 Willard av ⓞ
Brockway Elsie M emp Armory r23 Cypress
" Mary A head time keeper LM&SCo r23 Cypress
" Wallace E (Fannie E) retired h23 Cypress ⓞ
Brodeur Alpherie E (Dominica) prop K & B Super Service h25 Oak
" Arthur C (Bertha) elec WMElecCo h186 Winsor
" Arthur C Jr (Alexina R) emp Spfld h94 Mountain View ⓞ
" Leo J (Rachel) asst mgr claim dept Mass Mutual Life Ins Co Spfld h1500 Plumley PO RD1 ⓞ
" Melvina wid Frank A r25 Oak ⓞ
" Wilfred gunsmith h25 Oak
Brooks Olive K tchr and dean of girls LHS r122 Hubbard
Brookside Cafe Francieszek Masterlerz prop 6-8 Fuller
Brothers Kenneth E (Mary K) mach opr Chapman Valve Co IO h24 Crest PO RD1 NW ⓞ
Brown Calvin C (Doris) emp Spfld h1 Kendall tr
" Frances (Mrs John L) emp Albert Steiger Co Spfld h34 Oak
" James L (Shirley M) emp WECorp h176 Cady
" John (Frances) mech h34 Oak
" John L (Frances) h34 Oak
BROWN ROOFING CO roofing and siding specialists 2917 Main Springfield tel 7-7629 and 1195 Hampden Holyoke tel 3-4594 and 41 Union Easthampton tel 1558 see p 357
" Samuel E (Ellen) patrolman LPD h229 Sewall ⓞ
" Shirley M (Mrs James L) emp Spfld h176 Cady
Brunelle Edward C (Lee) emp IO h716 Chapin RD1 Ludlow ⓞ
" Ernest (Helen) r46 Vienna
" Ernest R (Stacia T) emp Spfld h Poole
" Homer P (Mary) emp LM&SCo h Plumley RD1 ⓞ
" Isaac J retired h59 Howard ⓞ
" Stacia T (Mrs Ernest R) emp Spfld h Poole
" Victor J retired r Chapin
Bruni Evo A (Jean) (Bruni & Sons) 429 Chapin h do
" Nazareno cont 429 Chapin h do
" Rudolph R (Patricia) carp 99 John h do
Bruschi Americo (Helen) cont East RD1 h Miller ⓞ
" Angelo (Olga) cont East RD1 h Miller ⓞ
Bryan David W USAF r798 Center
" Marvin M (Nadina L) milk dealer 798 Center h do
" Nadina L Mrs (Marvin M) emp Spfld h 798 Center
Bryant Edna Mrs r675 Fuller
BRYNN FRED S AGENCY gen agts National Life Insurance Company of Vermont 44 Vernon (614) Springfield tel 4-7367 see top lines
Brzyzicki Edward (Adrianne) emp WECorp Spfld h14 Grant
" John (Helen) emp LM&SCo h76 Lockland ⓞ
Bubien Stanley (Helen P) emp Am Bosch Corp h21 Barrett ⓞ
Buck Edgar Lessee Dairy Queen res inq do
Buczoki Peter emp Fisk Rubber Co CF and prop Birch Lawn Farm h West RD1 ⓞ
" Theodore (Sophie) emp Spfld h Nash Hill
Budnick Henry F (Mildred M) emp NET&T Co h Harding av
Bulat Gabryel retired h Harding c Swan av
Bulecza Anna r Charles Bulecza
" Charles (Mary) pressman Willimansett h Plumley RD1 ⓞ
Bull Charles L (Anna R) assembler CVCo IO h Lyons RD1
" Lester N emp Benway's Garage r Charles Bull
Burbank Arthur L (Bertha) emp Spfld h214 Holyoke
Burek Edward (Rita) emp Finishing Corp IO h269 North
" Frank S (Theresa) emp CVCo IO h178½ Hubbard
" Rita Mrs Edward emp Spfld h269 North
" Theresa (Mrs Frank S) emp CVCo IO h 178½ Hubbard
Burgess Faith D wid Frank H r76 Howard
" Robert Mrs emp Spfld r16 Greenwich
Burkot Casmir (Jean) emp LM&SCo h Hubbard
" Jane M (Mrs John C) emp Am Bosch Corp Spfld h108 Yale
" John C (Jane M) emp US Rubber Co CF h108 Yale ⓞ
" Joseph (Veronica) emp CVCo IO h41 Rogers av
" Louis r41 Rogers av
" Stanley (Clara) emp NY h17 Lakeview av
" Veronica wid Joseph h41 Rogers av
Burr Co The (Inc) props Burr Theatre 92-96 Hubbard pres Ralph B Burr, sec-treas Margaret Gethins, clk Kathryn Burr
" Kathryn M (Mrs Ralph B) emp Burr Co Inc 583 Center
" Ralph (Kathryn) pres The Burr Co h583 Center ⓞ
" Theatre The, The Burr Co props Ralph B Burr mgr 92-94 Hubbard
Burrage Earl M (Duriel M) emp Spfld h20 Tait ⓞ
Burroughs Alfred E (Linnell) emp MCCorp h59 West
Burski Rena wid John h45 Duke ⓞ
Butterfield Donald B USMC r West & Holyoke
" Edgar retired r937 Center
" Roy E (Myrtie M) emp MCCo IO h63 Lakeview av ⓞ
" Ruth M clk MCCo IO r63 Lakeview av
Butters Robert S (Beverly) student r Center RD1
" Robina W wid Alexander J h588 Center RD

Byrne Edward (Jacqueline) emp Spfld h85 West av
BYRON'S FUNERAL HOME INC 684 State Springfield tel 6-5413 **see p 365**

CABEY JAMES F (Adeline G) emp Spfld h101 Ray ⓞ
Cabral Alexandre (Esmerilda) emp CVO IO h97 Lakeview av ⓞ
" Anthony (Dorothy) emp Spfld h26 West
" Esmerilda (Mrs Alexander) emp Spfld h 97 Lakeview av
" Mary wid Abel h288 East
" William emp K B Super Service r97 Lakeview av
Cabrini Andrew (Rose) emp Ludlow Mill h 178 Yale
" Rose (Mrs Andrew) emp US Envelope Spfld h178 Yale
Cadwell Joseph W (Sophie) emp Hart h28 Lakeview av
Cain Edward S (Dorothy A) emp N Wilb h 49 Pleasantview ⓞ
Cairns Alexander (Mary) emp Spfld h18 Brownell ⓞ
" Martin J (Lucille) carp h28 Brownell
" Thomas C (Catherine) emp Spfld h84 Yale ⓞ
Caivano Joseph M (Ann) emp Spfld r43 Hampden
Calheno Domingos (Carminda) emp CVMfg Co h245 Winsor
Calkins Lena M wid Charles H h Miller PO RD1 NW ⓞ
" Thyra V emp Federal Land Bank Spfld r Miller PO RD1 N Wilb
Cameron Cecilia emp Bosch Spfld h32 White
" Donald R (Sarah) emp Spfld h32 White ⓞ
Camp Alden n Belchertown rd
Campbell Charles O (Mary) (Emerson Campbell & Son) h624 East
" James E (Phyllis L) emp CVMfgCo h158 Hubbard
CAMPBELL RALPH E realtor 31 Elm Springfield office tel 9-1484 res tel 6-7418 **see p 370**
Campora Lena wid Erico h44 Lockland av ⓞ
" Mario G (Marie) prop MDM Super Service h38 Lockland av
Canning Alonzo (Lillian) emp Westover Field Dept h124 North ⓞ
Cardinal John retired h213 East
Carey Laurence C (Mary Louise) emp MCCo IO h17 Pleasantview Box 142 ⓞ
CARLISLE'S HARDWARE CO 1548 Main, 1208 Main nr State, "Garden Store" 162 Bridge, 788 State at Winchester sq, 522 Sumner av at X 82 Elm, West Springfield 654 Page Boulevard, East Springfield, 32 Oak, Indian Orchard, 94 Main, Chicopee Falls, High c Appleton, Holyoke, 9 N Main, Thompsonville and 78 Main, Windsor Locks Conn, tels Springfield 4-3171, Indian Orchard call Springfield 8714, Chicopee Falls 1787, **see top lines**
Carlson Eliza wid Otto h38 Cross
CARLSON ERNEST F INC contractors and builders 1694 Main Springfield tel 4-1164 and 6-0329 **see p 358**
Carmon Cleaners (Fernando Montiero and Angelo Carrolo) 307 North

Carneiro Americo A (Hilda) emp WEElec Spfld h108 Prospect
" Antonio (Elsie) emp WE&MfgCo ESpfld h300 East
" Elsie (Mrs Antonio) emp Spfld h391 East
" Joaquin A (Lucille) emp LM&SCo h36 Berkshire
" Manuel A (Jesuina R) lab h36 Berkshire
Carnevale Aldo lab r53 Joy
" Harry M (Angela L) prop Harry's Food Center h67 Pleasant View ⓞ
" John M (Edna M) emp Harry's Food Center h311 East ⓞ
" Josephine L emp WECo Spfld h53 Joy
" Theresa M emp Harry's Food Center res CF
Caron Lester (Vivian) emp Winsor Locks h11 Birch
Carpenter Alton M (Ann) h51 Ray ⓞ
" Ann (Mrs Alton) emp IO Mills h51 Ray
" Earl F (Vera) emp WECorp Spfld h50 Warsaw ⓞ
Carrington Arlo B (Jennie) emp CVMfgCo h 157 Cady ⓞ
Carrolo Angelo (Carmon Cleaners) r348 Winsor
" Joseph (Maria) emp LM&SCo h348 Winsor ⓞ
Cartmill Edmund B (Catherine) emp WE h 39 Parkview ⓞ
Carvalho Albertine (Mrs Raoul) emp Ludlow Mills h320 Winsor
" Mathew (Aurora) emp LM&SCo h42 Howard
" Raoul (Albertine) emp LM&SCo h320 Winsor ⓞ
CARVER ELMER H v-pres Ludlow Savings Bank res Hampden ⓞ
Casagrande Deno emp WECorp E Spfldr 55 Joy
" Farguino (Viola T) mason 48 Cross h do
" Henry J emp Spfld r31 Brimfield
" John emp Chicopee r128 Hubbard
" Joseph emp MCCo IO r76 Haviland
" Leo tchr r31 Brimfield
" Louis insp Spfld Armory Spfld r128 East
" Louis (Josephine) emp FCorp h31 Brimfield ⓞ
" Louis Jr student r31 Brimfield
" Louise M wid Ciro prop Louise Specialty Shop h128 Hubbard
" Palmina wid Joseph h1 Haviland ⓞ
" Reno (Marietta) emp MCCo IO h321 Chapin
" Vincent h55 Joy
" Viola T (Mrs Farguino) emp LM&SCo h48 Cross
" Walter (Mary Lou) lab r1 Haviland
Castanera Samuel M (Mabel M) emp WE Corp ESpfld h25 Crest ⓞ
Castanheir Joaquim r Chapin
Catalani Attilio (Philomena) emp MCCo IO h41 Orchard ⓞ
Catanese Dorothy Mrs r Chapin
" Peter W USA r35 W Akard
Ceberek Frank S (Bertha) emp F W Sickles h15 Dale ⓞ
Cebula Chester (Rose S) emp Three Rivers h 7 Belmont
" Rose S (Mrs Chester) emp West Warren h7 Belmont

Cellilli Thomas (Anna) lab h63 King ⓞ
Censabella Pasquale C (Dorothy F) prop Bell Floorlaying Co 76 John h do ⓞ
CENTER ARTHUR E INC Ford dealer 500 Columbus av Springfield tel 3-1115 see p 351
" Package Store Stewart Charles prop 651 Center
Chabot Clarence J emp Spfld h26 Berkshire
" Nancy J student r26 Berkshire
Chalk Alan (Norma) USA r42 Hampden
Chant Daisy Mrs h87 West av
" Raymond S emp Spfld r87 West av
Chapin Louis W (Lenore P) h Belchertown c Lyons win res Florida
Chaplin Lewis H emp CVCo IO h32 Maple
Chapman Adelaide (Mrs Myron E) bkpr-sec Spfld C of C h 212 Holyoke
" Myron E (Adelaide) h212 Holyoke rd
Charest Corine emp Wells Laundry Spfld r 247 North
Charkiewicz Adolph emp MCCo r14 Rogers av
" Helen student r14 Roger av
" Rudolph emp Spfld r14 Rogers av
" Victor h14 Rogers av
Charko Damian (Katherine) emp IO h78 Cedar ⓞ
" Mary student r78 Cedar
" Peter emp Spfld r78 Cedar
" Vito emp Chapman Valve Co r78 Cedar
Charland Edward D (Yvonne) emp CVCo h 44 Bliss
Charlie's Restaurant Carlos Almeida prop 274 East
Charpentier Ernest (Loretta) emp EWCorp h263 North
" Wilfred C (Alice M) emp CV IO h317 Chapin
Charron Albert emp Spfld r193 Riverview
" Albert H (Laura) emp CV Mfg Co h193 Riverview ⓞ
" Elric (Catherine) emp CVCo IO h3 West Box 81 IO
" Frank emp Thompsonville Conn r3 West PO Box 20 IO
" Regis (Georgiana) retired h191 Riverview
" Wilfred fdy wkr r3 West PO IO
" William (Pearl) lab h81 Pond
Chartier Maurice (Camile) emp MCCo IO h40 Pond
Chase McKinley (Rhea A) emp Spfld h Poole RD1 ⓞ
Chaves Manuel (Barbara) emp LM&SCo h 228 Holyoke
Chenaille Emily O emp LM&SCo h24 Elm
" Ephraim (Anna) emp Windsor Lks h188 Whitney ⓞ
" Maurice D (Lucinda) clk Marlowe's Package Store h31 Oak
" Odila (Irene) (Marlowe's Package Store) h26 Birch ⓞ
" Roland emp CV IO r33 Oak
" Teresa wid Domina h33 Oak
" Wilfred O (Adella) emp CVCo IO h24 Elm
" —see Snadd
Chenevert Clement H (Maria) stock clk CV Co IO h30 Lillian PO Box 204 IO ⓞ
" Edmund F (Lena Y) millwright LMSCo h Fairview RD1 ⓞ
" Louis P (Rita) student r Lillian PO Box 204 IO
" Raymond H USA r Lillian PO Box 204 IO
Chenier Helen L wid Thomas N h13 Pond RD1 ⓞ
" John M (Valida) prop Chenier's Dairy milk dealer Lyon RD1 h do ⓞ
" Lawrence L (Lillian A) dairy farmer h313 Fuller ⓞ
" Lillian A (Mrs Lawrence L) emp Spfld h313 Fuller
" Richard G (Christine) farmer h Munsing RD1
Chenier's Dairy John M Chenier prop Lyons
Cherniak Anson (Katie) emp MCCo IO h113 Cedar ⓞ
Chestnut Hebert W (Christina) emp D D Ruxton h33 Wilno av
Chevrier Lydia C wid Paul h Alden RD1 ⓞ
Chiesa Frank (Helen) rtd h26 Hampden ⓞ
Chisholm Joseph M (Mary Louise) emp MC Co h157 Highland av ⓞ
" Mary Louise (Mrs Joseph M) h157 Highland av
Chistolini Fiorvanti (Joan) emp Wico Elec WS and Appliance Center h273 Fuller ⓞ
Chmura Frederick J (Eleanor L) emp G&B Mfg Co WSpfld h265 Chapin
" Mitchell J (Ida M) emp Package Mach EL h36 Kirkland av ⓞ
" Raymond T (Sophie) emp VanNorman h215 Holyoke ⓞ
" Stanley (Mary) prop Ludlow Cafe and sec-treas Joe's Cafe Inc res IO ⓞ
" Thaddeus F (Jane C) pres-mgr Joe's Cafe h27 Highland av
Choinard Edward (Florence) emp MCCoIO h34 West
Chomyn Paul (Minnie) emp CVCo IO h45 Lockland ⓞ
Chouinard Cyril (Alfreda) emp Spfld h23 Adams
" Cyrille (Eva) emp CVCo h66 Highland av ⓞ
" Lionelle emp Spfld r66 Highland av
Chrabascz Jenny J (Mrs Zigmond W) emp Spfld h97 Pine
" Zigmond W (Jenney J) emp Spfld h97 Pine
Christ The King RC Church Rev John Mieczkowski pastor Rev Sigmund Kwiatkowski curate Rev Marion Stanczyk curate Warren av rectory 21 Howard
Christina—see Christina
Christinia Elizabeth emp WECorp r42 Essex
Chrusciel Ferdinand mech R D Jones Spfld h32 Wilno av RD1
" Frank J emp CVCo IO res inq do
" Gerald A student r119 Lockland av
" Helen (Mrs Matthew) emp Ludlow Mills h Lockland av
" Matthew (Helen) emp Ludlow Mills h119 Lockland av ⓞ
" Stanley (Sophie) emp LM&SCo h Holyoke
Chrzan Albert M retired h138 North
" Joseph emp LM&SCo r138 North
" Julia emp WECorp r138 North
" Mitchell A (Victoria E) emp MCCo h18 Arbor ⓞ
" Paul J (Caroline) mach h10 Elm
" Stanley A (Clara) emp MCCo IO h167 Hubbard ⓞ

CONVERSE-CARLISLE COMPANY
HUDSON ANTHRACITE, CONNECTICUT COKE, GULF FUEL OILS
TIMKEN SILENT AUTOMATIC OIL BURNERS
50 HILLMAN ST. 195 ARMORY ST. SPRINGFIELD, MASS. Tel. 6-6311

" Stella emp LM&SCo r138 North
" Stephen emp WECorp r138 North
" Stephen S (Helen S) emp Spfld h160 Sewall
" Victoria E (Mrs Mitchell A) emp C h18 Arbor
Chwalek Anna wid John h230 Prospect ⓞ
" Edward (Emily) emp Spfld EL h175 Prospect ⓞ
Chyne Katherine emp WElecCo r283 East
" Martin mach r283 East
" Patrick student r283 East
Cibik John h94½ Holyoke
Ciempa Stanley (Caroline M) tool grinder and pres D A V Club h133 Riverview RD1 ⓞ
Cieplinski Emilia wid Michael emp Spfld h120 Lakeview av ⓞ
" Jane emp Spfld r120 Lakeview av
Ciocci Dino (Theresa) prop Dino's Barber Shop res Spfld
" Henry L (Rena) barber Dino's Barber Shop res Spfld
Cipriano Evariste (Mary) emp CVCo IO h163 Highland ⓞ
Cira John (Mary) lab h181 Fuller c Chapin RD1
" Rudolph (Rose) lab h776 Chapin RD1 ⓞ
Cirillo John (Rita) emp Ham Std h81 Willard av
Cislak John (Christine) truck driver h788 Chapin RD1 Ludlow ⓞ
" Joseph ice peddler h14 Fuller RD1 Ludlow
" Joseph S mach r12 Fuller RD1 Ludlow
" Matilda emp WECorp Spfld r12 Fuller
" Stanley emp BLCo IO r14 Fuller
" Stanley (Mary) emp Palmer h12 Fuller RD1 Ludlow ⓞ
" Walter USN r14 Fuller
CITY COAL CO OF SPRINGFIELD INC coal, coke fuel oils and oil burners 145 Armory Springfield tel 4-7396 see top lines
CITY DYE WORKS dry cleaners and fur storage 1159 State Springfield tel 4-5651 35 Oak Indian Orchard and 35 Maple East Longmeadow see p 185
Clapp Fred retired r361 Chapin
CLARK HENRY M CO real estate 270 Worthington Springfield tel 7-0231 see bottom lines
CLARK HENRY M & CO insurance 270 Worthington Springfield pres-treas R Stanley Clark see bottom lines
" James C retired h35 Winsor ⓞ
Clifford Owen C (Lillian) barber Spfld h43 Arch ⓞ
CLIFFORD OWEN P (Kathleen) treas Owen P Clifford Co Inc res Springfield
CLIFFORD OWEN P CO INC plumbers rear 307 North pres Roy E Clifford treas Owen P Clifford see p 376
CLIFFORD ROY (Anita) pres Owen P Clifford Co Inc res Agawam
" Thomas (Beatrice) prop Clifford's Barber Shop h597 Center RD1 ⓞ
Clifford's Barber Shop Thomas Clifford prop 7 Sewall
Closta Stanley emp Spfld r128 Cedar
" Walter emp Greenfield r128 Cedar
Clyne Jessie wid Patrick h283 East
" Kathryn emp WECorp ESpfld r283 East
" Martin emp GE r283 East
" Patrick student r283 East
Cmiel Joseph P (Catherine) emp Spfld Foundry h55 Davis ⓞ
Coache George J (Laura) transp disp WE Corp h22 Greenwich ⓞ
Cochrane Margaret r244 Winsor
" Martha J h244 Winsor ⓞ
" Susan Amy clk LM&SCo r244 Winsor
Coelho Andre emp WECorp h32 Brookfield ⓞ
" Florinda (Mrs Joao M) emp IO h32 Brookfield
" Joao M (Florinda) emp LM&SCo h32 Brookfield
" Manuel (Claudina) emp WECorp h17 Cedar
" Manuel Jr emp Spfld r17 Cedar
" Raul (Kathleen) emp Spfld h30 Amherst
Coit Martha wid Charles B h67 North ⓞ
Cole Mary E wid Perley r Joseph B Gregoire
Coleman Gerald (Edith L) emp MCCo IO h Alden ⓞ
COLLINS FRANCIS M (Elizabeth C) lawyer 31 Elm (344) Springfield 53 Springfield North Agawam tel 4-7556 res 131 Southwick North Agawam tel 6-8784
" Michael h West
Colonial Club Inc 189 State pres Alfred Fidalgo sec John Coata mgr Mrs Drolinda Fidalgo
Colucci Lena (Mrs Sandy) emp Ludlow Hosp h207 Holyoke st
" Sandy (Lena) emp Armory h207 Holyoke
Conde Alice (Mrs Francisco) emp IO Mills h192 Holyoke
" Francisco (Alice) emp MCCo IO h192 Holyoke
Condon Albert T (Teresa) emp CVCo IO h113 Birch
" Edward (Annie) emp Spfld h98 Amherst ⓞ
" James A retired r113 Birch
" William H (Catherine E) emp Stevens Arms Co h off Center n Chapin RD1 ⓞ
Connery Rita tchr LPS res Spfld
Connolly James L (Teresa) emp NET&TCo Spfld h178 Cady
Connors Ida wid Anthony h57 Cross and Fuller RD1 ⓞ

HENRY M. CLARK CO. REAL ESTATE TEL. 7-0231 270 WORTHINGTON SPRINGFIELD | J. G. MacMURRAY EAST LONGMEADOW TEL. LA5-2002 SUBURBAN PROPERTIES

Milk F. B. MALLORY, INC. Ice Cream Tel 3-4118 45-55 POMONA STREET SPRINGFIELD Cream

Consedine Margaret J welfare wkr r255 Winsor
" Roy E emp WECorp h74 Park View
" William J (Helen) bus IO h32B Chestnut ⓞ
Constance Joseph W (Albena) emp MCCo h51 Parkview ⓞ
Conti Dino J (Susie M) mach CVCo IO h Chapin PO RD1 NW ⓞ
Contois Andrew (Hilda) emp Spfld h49 Meadow
" Annette student r49 Meadow
CONVERSE-CARLISLE CO 50 Hillman and 195 Armory Springfield tel 6-6311 see top lines
COOK BUILDER'S SUPPLY CO mason and building materials 850 Memorial av West Springfield tel 2-3193 and 2-3194
Coon Walter S (Marjorie) emp Spfld h138 Hubbard ⓞ
" Walter S Jr emp WL r138 Hubbard
Cordino Francisco L emp Spfld r53 Hampshire
CORDNER IRVING J. v pres Ludlow Savings Bank res inq do
Corey Archibald A (Florence) carp h100 Hubbard
Cormack Annie L acct Ludlow Savings Bank h78 White ⓞ
CORMACK JAMES P (Florence H) pres Ludlow Savings Bank and trial justice Ludlow Court h73 North
" James P emp town r73 North
" Joan emp Orange NJ r73 North
" Margaret L r78 White
Cormier Edward farmhand r Ludwick Haluch
" J P Gerard (Mathilde) emp MCCo IO h32 Lazarz ⓞ
" Mary T wid Louis T tchr LHS h43 Maple
Cornette Joseph E (Catherine B) USAF h761 Center RD1 NW ⓞ
Corral Drive In Americo Ramos prop 546 North
Costa Albert emp WECo r33 Franklin
" Alfred (Marie) emp LM&SCo h27 Duke ⓞ
" Anna (Mrs Avelino) emp LM&SCo r32 Franklin
" Anthony (Julia) emp WH Elec Co Spfld h51 Duke ⓞ
" Antonio (Maria) emp Carlson Const Co h112 Lakeview av ⓞ
" Antonio emp United Elec Light Co Spfld r284 East
" Antonio (Georgina) emp LM&SCo h381 Winsor ⓞ
" August (Dionlinda) emp LM&SCo h483 Winsor ⓞ
" Avelino (Anna) emp LM&SCo h32 Franklin ⓞ
" Benita R (Mrs Manuel R) emp Spfld Armory h145 Ludlow
" Camido (Bertha) mail truck driver h89 Miller RD1 NW
" Cerilio (Teresa) self emp h33 Hampshire ⓞ
" Daniel asst boys dir Ludlow community center r27 Duke
" Dolley emp F W Sickles Co CF r39 Essex
" Dominick R (Anna R) emp MCCo IO h152 Lakeview av ⓞ
" Elias (Incarnation) emp LM&SCo h33 Franklin ⓞ
" Elias Jr USA r33 Franklin
" Fernando (Aldina) h956 Miller RD1 ⓞ
" Fernando (Celeste) emp LM&SCo h29 Newberry ⓞ
" Frank (Cecile) emp WECorp h39 Essex
" J Luiz (Mary) emp LM&SCo h12 Duke
" John USA r51 Duke
" John sec Colonial Club Inc r33 Franklin
" John (Thelma) emp NETCo h91 Highland
" John R (Elizabeth) emp Spfld h145 Highland
" Lucy nurse Boston City Hosp r284 East
" Manuel (Delphina) emp CVCo IO h284 East
" Manuel student r380 Winsor
" Manuel (Mary) emp LM&SCo h16 Bristol ⓞ
" Manuel Jr (Almairinda) emp Conn h43 Hampshire ⓞ
" Manuel R (Benita R) emp MCCo r145 Highland av
" Mary (Mrs J Luiz) emp Ludlow Mill h12 Duke
" Sarah student r33 Franklin
Coto Wilbur C (Jennie E) blender opr MCCo IO h Alden RD1 ⓞ
Cottini Albert D h53 Howard
Coupal Edmond A (Marion) emp PMCo h Swan
Courtney Patrick (Cora) lab h39 Joy
Courts—see Miscellaneous Directory
Couture Aldor (Claire) retired h14 Brookfield
" Armand A (Hazel F) farmer h West c Holyoke RD1 ⓞ
" Arthur (Stella S) emp Scott Bros r17 Holyoke
" Dolor (Odna) slsm 12 Brookfield h do ⓞ
" Emma wid Valmore h216 Hubbard
" Homer V (Maryann) emp CVCo IO h14 Lawton RD1 ⓞ
" Pearl Doris comptometer opr MCCo IO r West c Holyoke RD1
" Romeo J (Lucille) emp MCCo h216 Hubbard

GUENTHER & HANDEL INC.
7-9 STOCKBRIDGE STREET
SPRINGFIELD—Phone 7-4379
Delicatessen
Fancy
Groceries

FUEL OIL PUNDERSON SINCE 1833 COAL-COKE
PITTSTON COAL
145 STATE ST.—29 LOGAN ST. SPRINGFIELD Tel. 4-5631
Tel. 4-5631

Cowan—see Coon
Cox Albert P (Margaret) tree surgeon h2 Haviland Pond rd
" John emp CVCo IO h218 Cady ⓞ
" Margaret M (Mrs Albert P) emp Spfld h2 Haviland Pond rd
Coyne Marcella r129 Whitney
Craffey James F prin-tchr East St Sch r162 Winsor
Crafts Edward J (Margaret) emp Spfld h1520 Plumley RD1 ⓞ
Craig Eldridge K (Florence) emp WECorp h3 Lawton ⓞ
Craigie Elizabeth wid Charles N h164 Sewall
Crandell Allan H (Wenonah W) millwright Shawinigan Co IO h1 Moore RD1
" Basil A (Joyce) emp Spfld r1 Moore Spfld
" Wenonah W (Mrs Allan H) tchr S Adelaide Cole Sch h1 Moore RD
CREDIT BUREAU INC credit reports and collections 276 Bridge Springfield tel 6-4511 see p 361
Crescentini John P (Carol S) emp IO h250 Prospect
" Vincent (Anna L) emp Northampton State Hosp h250 Prospect ⓞ
Crisostomo Manuel A (Mary S) emp US Rubber Co CF h114 Holyoke ⓞ
Cristina Eliza emp Spfld r269 Winsor
" Erminio (Erma) emp M Mfg Co h269 Winsor ⓞ
" Felix (Annetta) emp LM&SCo h267 Winsor ⓞ
" Henry J (Sally I) radio eng h279 Winsor
" Louis P USA r269 Winsor
Crockett Donald USA r Raymond D Crockett
" Florence E typist CVCo r Raymond D Crockett
" Philip A emp Hoods Dairy r Raymond D Crockett
" Raymond D (Sarah H) emp LM&SCo h Alden RD1 ⓞ
Cropper Avis (Harry B) h58 E Howard
Cruz Albert (Alexandrina) emp Nat Transfer and Plastics IO h51 Bristol ⓞ
" Alexandrina (Mrs Albert) emp Barton Tailoring Co h51 Bristol
" Fernande G (Olga N) emp CVCo h100 Lakeview av
" Olga N (Mrs Fernande G) emp IO h100 Lakeview av
Culver Kathleen T tchr primary sch res Springfield
Cummings Raymond P tchr S Adelaide Cole Sch res Westfield
Curci Urban V (Anne) emp MCCo IO h22 Brookfield
CURRAN-JONES INC funeral home 109 Main West Springfield tel 6-7742 see back cover
Curylo Bernard J (Jane) emp Pratt & Whitney E Hart Conn h167 East
" Florence (Mrs Joseph P) emp Spfld h65 Haviland
" Joseph P (Florence) emp MCCo IO h65 Haviland ⓞ
" Mary S wid Tadesz h82 Lakeview av
Custodio Elias (Maria) emp CVCo IO h125 Lockland av
" Fernando r125 Lockland av
Cuthbert Lewis H (Helen J) prop Cuthbert's Auto Body h5 Holyoke ⓞ
Cuthbert's Auto Body Lewis H Cuthbert prop 3 Holyoke
Cygan Jacob (Stephania) emp CVCo IO h96 Cedar
" Joseph (Mary A) emp CVCo IO h19 Lehigh
" Mitchell (Sophie) emp Spfld h88 Cedar
" Sophie (Mrs Mitchell) sec Tampax Inc h88 Cedar
" Stephen (Columaria) emp WECorp Spfld r96 Cedar
Czajkowski Stanley J (Stella) prop Sewing Basket and emp K&B Super Service h162 Mass av
Czapienski Alexander (Genevieve) emp S&W Spfld h127 Cedar
Czechowski Peter S (Mary) emp MCCorp h90 Haviland
Czerniak Edward J (Ann) prop Czerniak's Hardware h Stevens ter
" Mary wid Teofil r Stevens ter
Czerniak's Hardware Edward Czerniak prop 289 East
Cznadel Bertha (Mrs John) emp MCCo h23 Ray
" John (Bertha) h23 Ray
Czornoby Dorothy emp C r111 Pine
" John (Anna) emp LM&SCo h111 Pine
" Olga emp LM&SCo r111 Pine
Czorny Joseph (Stella) emp LM&SCo h164 Yale
" Michael emp CVCo IO r Joseph Czorny
Czub Charles (Veronica M) emp WECorp h484 East
" Stanley (Caroline) emp LM&SCo h92 Laconia
" Walter r92 Laconia
Czupryna John (Helen) emp WECorp h173 Brown
" Walter A (Emily) plumbing & heating 45 Pleasant h do

CURTAINS BLANKETS HAND IRONING a SPECIALTY
Dial 6-3616
Belmont Laundry and CUSTOM dry CLEANERS
333 BELMONT AVE.
MOTH PROOFING WEATHER PROOFING FUR CLEANING and STORAGE
SINCE 1907

SEEDS Carlisle's PAINTS
TOOLS CUTLERY
Tel. 4-3171
HOUSEWARES 11 STORES SPRINGFIELD AND VICINITY TELEVISION

D A V CLUB INC pres Stanley Ciempa sec-treas Stanley Slosek 96 Holyoke
D&S Plumbing & Heating Co (Frederick Szlosek and Ona Deroche) 32 Pine
Dabreau Joseph CVCo IO r55 Franklin
" Manuel (Mary) CVCo IO h55 Franklin
Dabsky Bruno (Dorothy A) painter Lillian h do
D'Agrella Antonio retired r Alfred M Scott
Daigle Augustine (Leona) emp Spfld Armory h193 Holyoke ⓞ
DAIGLE J A printer 292 Main Indian Orchard h do see p 373
Dairy Queen Edgar Buck lessee 521 North
Dakers Anna wid Robert K h36 Cady ⓞ
" James W (Mae) mech WECorp Spfld h42 Cady ⓞ
" Mary (Mrs Robert M) knitter h40 Cady
" Robert M (Mary) emp Spfld h40 Cady
Dakin Harold W (Muriel K) eng USAF h5 Howard
DallaPorta Raymond Rev CPS rector St Mary's Mission Church h12 Cedar
Daly Thomas E (Claire B) emp MCCo IO h Stevens ter RD1 ⓞ
Dana Peabody P (Lorraine) emp Spfld Armory h18 Victoria ter
Danforth Edward (Lila) eng WECorp h River RD1 ⓞ
Daniels David A (Dolores) chem eng MCCo IO h360 Holyoke
" Frank J (Vickey) prop Dry Cleaning IO r inq do
" Melvina wid Frank r31C East
Darling Earl L (Imogene M) mach Package Mach Co Spfld h Miller PO RD1 NW
" Imogene M (Mrs Earl L) emp NETCo NW h Miller PO RD1 NA
DaSilva Jose lab WECorp h21 Lockland
Dauphinais Emile C (Mary) emp LM&SCo h126 Winsor
Dave's Variety Store John Kolano prop 74 Holyoke
Davidson Agnes h32 Chestnut (apt G)
" Alfred V (Annie) emp Stevens Arms CF h95 Hubbard
Davies John E mach LM&SCo r14 Birch
" Russell C (Parmelia D) emp MCCo IO h135 Whitney
Davis C E h2250 Plumley
" Edgar A (Virginia) USAF h32 Moody
" John H (Olive) emp Ludlow Tire h46 John
" Nancy M wid Earle E r Plumley
" Raymond E (Marie L) musician h Plumley
Day Roland A emp Spfld h74 Cady
Daylight Dairy Products Joaquim Palatino prop milk dealer 26 Kirkland av
DeBarge Walter Leo emp Daylight Dairy Products res Springfield
DeCarlo Louis (Rena) emp CF h45 Duke
" Vincent J (Virginia A) emp Spfld h70 Lockland
" Virginia A (Mrs Vincent J) emp Spfld h70 Lockland
DeJesus Carlos (Mary) emp WECorp Spfld h38 Warren ⓞ
Dellecese Thomas C (Catherine B) acct D D Ruxton Co r37 Howard
Delmastro Augusto (Enrica) mason cont h462 East ⓞ
" Elsie emp Spfld r462 East
" Palmer emp MCCo IO r462 East
Demers Bridget Mrs r24 Prospect
" Wilfred emp Westover r24 Prospect
DeMiranda Augusto D (Adelaide) emp LM&SCo h52 Hampden
Dempsey Helen R office mgr Mass Plastic Corp res NW
Dennis Leroy (Alice) emp Westover h5 Stebbins
DePonte Joseph (Jennie) emp LM&SCo h Poole RD1 ⓞ
Deroche Ona J (Helen) (D & S Plumbing Co) h20 Cady
" Richard retired h Alden RD1 ⓞ
DeRosia Jennie wid Herbert F h27 Sewall
Desautels Ernest A (Mary G) emp IO h71 West av ⓞ
Desilets Herbert C (Annette) tinsmith h297 West RD1
Desotelle Oliver Jr (Clara) USN h85 Highland av
DeSousa Roberto (Aurelia) emp Luso Americano h181 Pine
DesRosiers Antoinette wid Peter h83 Highland av
" Theresa M emp Spfld Armory r82 Highland av
DeTamaso Anna wid Anthony h35 Brookfield
Dias Americo (Mary) emp Haviland Club h15 Essex
" Americo (Ezaura) emp CVCo h Berkshire
" Armand (Hilda) emp Spfld Armory h398 East
" Augusto (Conciecao) lab h16 Berkshire
" Avelino USN r57 Essex
" Eva D (Mrs John) prop Eva's Beauty Shop h237 East
" Food Market Joseph Dias prop groceries and meats 281 East
" Horace (Lorraine) USN h163 East
" Irene M (Mrs Leon) emp CV IO h531 Winsor
" John (Eva D) emp Spfld h237 East
" John (Anna) retired h11 Duke
" Joseph (Anna) prop Dias Food Market h281 East

C. W. Trevallion Real Estate RESIDENTIAL COMMERCIAL
For a Quick Sale List with Trevallion
1653 MAIN STREET Tel. 7-4042 or 2-6884 SPRINGFIELD, MASS.

FORBES & WALLACE SHOPPING CENTER FOR WESTERN NEW ENGLAND

" Joseph (Mary) emp CVCo IO h57 Essex ⓞ
" Lena emp WECorp r45 Franklin
" Leon M (Irene) emp LM&SCo h531 Winsor
" Margaret M Mrs h398 East
" Mary wid Joseph emp LM&SCo h45 Franklin
" Sebastian USA r11 Duke
DICKINSON-STREETER CO funeral directors 305-307 State Springfield tel 3-2129 see backbone
Dickson Allan mach h38 Rood ⓞ
DiFalco Nicolo J (Esther) emp Spfld Rendering Co Spfld h33 Cady
Dill Chandler (Hilda) emp Van Norman Spfld h22 Wilno av
" Edward J (Anne) physician 190 Hubbard h188 do
Dinos Barber Shop Dino Ciocci prop 285 East
Dion Alphonse (Mary) retired h23 Cross ⓞ
" Gustave (Evelyn) emp Holyoke h57 Pleasant
" Raymond emp Harvey & Whipple Spfld r23 Cross
Diotalevi Geno (Leonora) emp CV IO h303 Winsor
" Joanna wid Luigi h34 Williams
" Joseph (Yola) emp CVCo IO h34 Williams
" Mary wid August h303 Winsor
Dobbie Robert W (Ruth) emp WECorp h534 Chapin
Dobek Edward J emp Stevens Arms & Tool Co CF h49 John
" John S (Antoinette) emp WECorp Spfld h38 Birch ⓞ
" Martin (Anna) emp MCCo IO h40 Birch
Dobrzychi Annie (Mrs Stanley) emp LMfgCo h103 Cedar
" Michael emp WECorp Spfld r103 Cedar
" Stanley (Annie) emp LM&SCo h103 Cedar ⓞ
" Walter (Edith) emp IO h249 Winsor
Dobson DeVere B (Elsie R) USN h92 Cady
DoCarmo Maria wid Antonio h38 Duke
Dodd Frederic R (Millie M) emp Bond Bread Co h120 Prospect
" Millie M (Mrs Frederic) emp WECorp h120 Prospect
Dodge George T emp CVMfgCo h162 Cady
" Marion L hskpr George Dodge r162 Cady
Domaingue Florence L Mrs prop Florence's Sweet Shop h202 Hubbard
" George H (Mary) emp Indian Motorcycle Co Spfld r Stevens ter RD1
" George H Jr (Mary) emp Indian Motorcycle Co Spfld h Stevens ter RD1 ⓞ
" Pearl T emp CVCo r202 Hubbard
Dombek Edward student r732 Chapin
" John S (Anna) emp town h732 Chapin
Domingue Gideon J (Florence) agt Met Life Ins Co h472 East ⓞ
Dominick John lab CVCo IO h20 Riverview
" Leo (Rose) emp IO h29 Miller
Dominique Francis (Alice) emp IO h27 Miller
Donaghue Emmett E clk h129 Whitney
" Theresa bookkeeping service 129 Whitney h do
Donahue Francis J (Clara E) emp Spfld SC RRCo h45 Prospect
Donaldson Donald student r39 Munsing
" Kenneth W (Ethel M) emp E Hart Conn h Munsing RD1
Donohue Francis J (Alice) emp MCCo IO h827 East
Donovan Frances Mrs emp Spfld r87 West av
Dore Henry W Jr (Mary) emp LM&SCo h55 Ray ⓞ
" Mary (Mrs Henry W Jr) emp Sickles C h55 Ray
Dorval Alphe J (Mary C) emp WECorp Spfld h sum res Camp Alden ⓞ
Dostal David A unit mgr Stanley Products r346 Holyoke RD1
" Edward R (Margaret F) farm equipment 346 Holyoke RD1 h do ⓞ
" Eleanor M hairdresser Spfld r346 Holyoke RD1
" Rudolph S (Faith C) farm machinery 688 Fuller RD1 h680 do ⓞ
Dot's Variety Store Agiles C Bourgelas prop 133 Hubbard
Doughty Anna r87 Pine
" Francis (Grace M) h87 Pine
" Robert C emp Spfld r87 Pine
Douthwright Alfred (Louise) h Moore
Douville Romeo L (Dorothy) emp WECo h Lyons
Dowd John P supvr tool crib CVCo h312 Winsor
" Mary E maid L Hosp r312 Winsor
Downie Albert W (Jeannie) emp HamStd WL h39 Fairview
Downing Walter E USAF r15 Pleasant
Drost Anthony (Helen T) emp LM&SCo h16 Brimfield ⓞ
" Mary (Mrs Peter) emp LMCo h32 Warren
" Peter (Mary) emp State h32 Warren
" William F (Sophie) emp CVO IO h20 Warsaw
Drown Roderick F (Sally M) emp USR CF h16 Amherst
Drozdzowski Antoni (Julia) emp LM&SCo h87 Kirkland av ⓞ
Drummond Archibald (Anita) emp WECorp h48 Baker
Dryjowic Anthony emp WECorp Spfld r45 Amherst
" Nora wid John r45 Amherst ⓞ
" Walter lab r45 Amherst

ARMORY LEHIGH FUELS, INC.
FUEL OILS E. R. HASS, Pres.-Treas. OIL BURNERS
215 ALBANY STREET Tel. 2-5137 SPRINGFIELD, MASS.

TEL. 2-3107 Schlatter's Inc. Flowers TEL. 3-9013
12 PYNCHON ST. 437 BAY ST.
SPRINGFIELD, MASS.

Dryjowicz Adele emp Mass Mut Life Ins Co r153 Ray
" Joseph (Nancy) lab h153 Ray
" Louis (Cecilla) emp WECorp h33 Rogers
Duarte Aurora emp Spfld r22 Duke
" Clementina (Mrs Joseph) emp LM&SCo h22 Duke
" Joseph (Hazel) emp CVCo h22 Bristol
" Joseph (Clementina) emp CVCo IO h22 Duke ⓪
" Joseph emp CVCo IO r22 Duke
" Joseph (Mary) emp CFalls Mfg Co r108 E Howard
" Mary (Mrs Joseph) emp LM&SCo r108 E Howard
Dube Adrian emp Stevens Arms CF r44 Holyoke
" Aloria H (Irene M) mach WE&MCo h11A East
" Jeannie emp Ludlow Savings Bank r44 Holyoke
" Roger USMC r44 Holyoke
" Telesphore (Evelina) retired h44 Holyoke ⓪
Dubois Homer R (Mary) emp Stevens Arms & Tool Co CF h31 Rood ⓪
DUBOIS RENE H (Ethelyn) chief Ludlow Fire Department h79 Oak ⓪
Dubour Mary (Mrs Raymond E) emp WE Corp Spfld h194 Hubbard
" Raymond E (Mary) emp WECorp Spfld h194 Hubbard
" Wilfred emp Memorial Garage Spfld res Belchertown rd
Dubrava John (Viola) truck driver h3 Bowles av RD1
Dubuque David A (Rose) sta eng Hotel Kimball Spfld h185 Miller PO RD1 NW ⓪
" Rose (Mrs David A) emp Hotel Kimball Spfld h185 Miller
Duby Eugene (Rita) emp WECorp h41 Arch
" Lawrence (Hazel) emp WECorp h67 Mero
" Thomas (Carrie) retired h51 Mero ⓪
Duc Joseph h Alden
Duch John retired h55 Meadow
DUCHARME WILLIAM E (Loretta) surveyor town of Ludlow h20 Joy
Duchesne George (Anne) bus dr Spfld St Ry h Goddu
Duda John (Josephine) emp CVCo IO h67 Lakeview av ⓪
Dudek Helen emp LM&SCo r53 Holyoke
" Joseph (Mary) retired h175 East ⓪
" Konstanty retired h53 Holyoke ⓪
" Raymond E (Anna Z) emp CVCo IO h27 Warren ⓪
" Stanley A (Stella) emp Fisk Rubber h36 Crest
Dudley Donald N (Lottie A) emp CVCo IO h11 Brimfield ⓪
" Levi (Alida) emp town highway dept h303 Chapin PO RD1 NW ⓪
Dudos Yvonne cook St John Rectory r181 Hubbard
Duffany Doris M emp Mass Mut Life Ins Co r405 Fuller
" Dorothy A student r405 Fuller
" Leon C (Elizabeth) emp Spfld h405 Fuller ⓪
Duffney Henry C mgr First Nat Stores res Spfld
Dufresne Thomas (Priscilla) emp Ludlow PO h56 White
Dugas Alfred (Flora) prop White Eagle Bottling Co h207 Holyoke ⓪
Dulat Mary emp C r131 Prospect
Dumaine Louis (Annette) emp ABCo h75 Birch
Dumais Fremont A (Dora) prop Dumais Paint Supply h218 Hubbard ⓪
" Lorraine V emp WECorp r37 White
" Maurice (Helen) emp Spfld h45 White ⓪
" Oza (Leah) emp CVMfgCo h37 White ⓪
" Paint Supply Fremont A Dumais prop 218 Hubbard
Dumas Rene G (Cecile) emp First Nat Longmeadow h194 Pine
Dun Rovin Poultry Farm Reginald Levesque prop Moore
Duncan John C mach LM&SCo r32 Chestnut
Dunlop Wallace H (Sarabell) emp Spfld h38 Parkview Box 217 Ludlow
Dunn Arthur F (Roxanna) truck dr Lombard Bros h Cady PO Box 216 IO
Dunne Michael D (Lillyan) atty and notary public and pub acct 168 Hubbard h do
Dupuis Armand (Clara) prop Birch St Mkt and emp Spfld h13 Cypress ⓪
" Armand Jr (June) emp S&W Spfld h51 rear Birch
" Leo P (Barbara A) emp Spfld h Arthur C Mass ⓪
" Lucius A (Gertrude C) emp Spfld Armory h45 Prospect
Duquette Arthur emp CVCo IO r67 Holyoke
" Earl M emp Spfld r135 Howard
" Elzear A (Lucy) emp LM&SCo h67 Holyoke ⓪
" Elzear A Jr emp Spfld r67 Holyoke
" Emma wid Edward emp LM&SCo h135 Howard
" George (Mae) emp Spfld h31 Lakeview av
" James (Lucille) emp LM&SCo h100 Hubbard
" Mae (George) emp Spfld h31 Lakeview av
" Phyllis M emp Monarch Life Ins Co r135 Howard
" Rita emp WECorp Spfld r67 Holyoke
Durocher Francis R (Florence A) emp Gulf Refining Co Spfld h5 Fontaine
Dusza Stephen (Eleanor) emp MCCo IO h529 East ⓪
" Theresa wid Stanley r63 Oak
" Walter L (Esther J) emp S&W Spfld h389 East
Dvorchak Helen L (Mrs Michael) emp Eastern Container h139 Hubbard
" Michael (Helen L) emp MCCo IO h139 Hubbard
Dyjak Caroline wid Anthony emp LM&SCo h52 Joy ⓪

NATIONAL LIFE INSURANCE COMPANY HOME OFFICE MONTPELIER VERMONT PURELY MUTUAL—ESTABLISHED 1850
The Fred S. Brynn Agency General Agent
and ANDREW J. LYONS, Asst. Gen. Agt.
44 VERNON ST. SPRINGFIELD Phone 4-7367

" Dorothy (Mrs Thaddeus) emp Mass Mut Spfld h48 Joy
" Thaddeus A (Dorothy) emp NETCo Spfld h48 Joy
Dyl Walter E (Wanda) emp MCCo IO r83 Fuller
Dymon Catherine wid Adam h33 Joy ⓞ
" John emp CVCo r33 Joy
" Michael emp CVCo IO r33 Joy
" Stanley emp CVCo IO r213 East
Dynak Stanley J (Josephine) emp E Hart Conn h25 E Alsard
Dynok Andrew (Theresa) emp CV Mfg Co IO h113 Lakeview av ⓞ
" Michael (Jennie) emp CVCo IO h107 Lakeview av ⓞ
Dziedzinski Stanley J (Adna) emp E Longmeadow h36 Williams ⓞ
Dziura Michael L (Barbara E) emp WECorp Spfld h521 Chapin RD1 NW ⓞ

EASSON BESSIE M MRS asst clk Town h37 Maple ⓞ
" Charles M (Williamina) emp LM&SCo h41 Berkshire ⓞ
" Cynthia G nurse r37 Maple
" Marjory E r593 East
" William C (Janet C) emp IO h53 Highland av ⓞ
East Street School James F Craffey prin 516 East
Easter George (Fannie) millwright h Arnold
Eaton Florence Mrs treas Eaton Lumber Corp res Springfield
" Lumber Corporation pres Mark S Eaton treas Mrs Florence A Eaton Sewall at the depot
" Mark S (Florence) pres Eaton Lumber Corp res Springfield
Economy Department Store Simon D Santos prop 271 East
" Shoe Store Carlos Santos prop 275 East
EDDIE'S RADIO & TELEVISION CO television and radio sales and service household appliances refrigerators washers etc 1138 Memorial av Springfield tel 9-4309 see p 306
Edelmann Florence E (Mrs George W) piano tchr 198 East h do
" George W (Florence E) emp CVCo IO h198 East ⓞ
Edgar Benjamin S (Claire) agent Gowen & Trombley h193 North ⓞ
" David (Margaret) emp Spfld Armory h144 Howard
" John (Jennie) mach LM&SCo h144 Howard
" Kenneth (Grace) emp CVCo IO h38 King ⓞ
Ehlers Mae P wid William H r48 Chapin cir
" William E P (Marion A) grinder WE&M Co h48 Chapin cir ⓞ
Eichler Walter G draftsman LM&SCo r146 North
Eisold Arthur M (Tosca) emp Spfld h115 Prospect
" Erwin L ins and real estate 115 Prospect r do
" Richard H (Mildred) emp WECorp h7 Orchard ⓞ
Either Adrian (Jennie) grocer Spfld h63 Pond ⓞ
Elder Robert L (Melvina) emp LM&SCo h227 North cor Holyoke ⓞ
ELLIS TITLE CO 124 State Springfield tel 6-8381 see p 362
Ellison Charles M (Bertha M) emp Eaton Lumber Corp h Belchertown rd Rte 21 ⓞ
" Franklin H (Ethel M) RD carrier RD1 h Miller ⓞ
" Robert H (Marlene) emp Spfld h Charles M Ellison
Elphinstone James E Jr (Alice) emp LM&S Co h477 North
Elwin Edward J (Irma N) emp Boston h5 Howard ⓞ
Emelda's Beauty Shoppe Emelda Moran prop 114 Sewell
Emery Donald A emp Daylight Dairy Products res Spfld
" Joseph R (Lucille) USA r287 West
" Kenneth E emp Daylight Dairy Products res Spfld
Enos Harry (Mary) carp h727 Center RD1 NA ⓞ
" Service Station William M Enos prop Gulf gas and oil 127 East
" William (Eleanor) prop Enos Service Station East h725 Center RD1 NW ⓞ
Erickson Irene wid Arthur r38 Brookfield
Ernie's Ernest E Bourcier prop luncheonette and ice cream 1 Sewall
Erwin Charles (Antoinette) emp IO h Belchertown rd ⓞ
Essex Street Market Manuel Moutinho prop meats and provisions 12 Essex
Esteves Americo (Carmen) emp LM&SCo h28 Duke
" Anna (Mrs Antonio) emp WECorp h251 Winsor
" Antonio (Anna) emp LM&SCo h251 Winsor
" Antonio (Rose) emp ESpfld h333 Winsor
" Fermino (Mary) emp WECorp h63 Franklin
" Ida B r63 Franklin
" Lawrence r333 Winsor
Ethier Adrian (Jennie) prop and mgr Abbe Ave Market Spfld h63 Pond
Eva's Beauty Shop Mrs Eva Dias prop 245 East

WARRINER PONTIAC CO.
New and Used Car Sales Office Parts & Service
360 MAIN ST. SPRINGFIELD Tels 2-6201—3-7147

TIRES BATTERIES APPLIANCES **STANDARD TIRE SALES, INC.** TIRE RECAPPING TELEVISION
CHESTNUT Cor. WORTHINGTON Tel. 3-6666 SPRINGFIELD, MASS.

Evangelista Antonio (Joaquina) h42 Essex
" Frank (Mary) prop Frank's Diner h49 Franklin
" Grace (Mrs Valentine) emp Frank's Diner r49 Franklin
" Joseph (Bendinda) emp LM&SCo h237 Winsor
" Mary (Mrs Frank) emp Frank's Diner r49 Franklin
" Valentine (Grace) emp Frank's Diner h49 Franklin
Evans Robert S student r312 Miller
" Spurgeon (Alison G) elec cont 31 Miller PO Box 223 h do
Evansinski—see Iwasinsky
Evaristo Frances G Mrs h47 Hampshire
EZEKIEL GEORGE INC insurance 95 State Springfield tel 3-4177 see p 370
Ezorny Joseph (Stella) emp CV IO h164 Yale
" Michael emp CV IO r164 Yale

F & F TOOL CO INC rear 97 North pres Henry K Franck treas Verner E Franck
Fabrocini Lynette (Mrs Vincent) emp Spfld h554 Winsor
" Vincent (Lynette) emp WE&MfgCo Spfld h554 Winsor ⓞ
Fairbanks Archie I (Marion E) (Fairbanks Auto School) Spfld h370 Chapin ⓞ
" Marion E (Mrs Archie I) (Fairbanks Auto School) h370 Chapin
Falconer David W (Annie R) foreman CVCo IO h24 Sewell ⓞ
" Ralph (Enid) mach repairing and sewing machines 272 Holyoke RD1 h do ⓞ
" Robert C USA r272 Holyoke
" Roland emp Daylight Dairy Products r272 Holyoke RD1
" William R Jr (Elaine) emp CVCo IO h1 Water ⓞ
" William R 3rd student r1 Water
Farm Store The Laurent G Mathe prop 202 Cady
FARRAR DONALD S (Charlotte E) (A H Bartlett Co) res Springfield
Fay Walter M emp Spfld Armory h12 Rood RD1 ⓞ
Fectoras Joseph (Agnes) emp IO h55 Pine
Feduniue John (Anna) emp CVCo IO h130 Amherst
Feicha Armand (Helen) patrolman LPD h33 Duke
" Ermalinda wid Frank h31 Essex ⓞ
Fenney James (Orrice V) prop Fenney's Country Service h3 Rood ⓞ
Fenney's Country Service James Fenney prop 645 Center
Fenno Helen wid Daniel A r West c Fuller RD1
" Robert F knitter Almanac Knitting Co IO r West c Fuller RD1
Ferenz Mary emp Fisk Rubber Co CF r West RD1
" Michael emp Earl K Miller r West RD1
" Rose wid Szymon h West
" Stephen emp ALT Station IO r West RD1
Ferguson William G (Lena B) emp LM&SCo h39 Park pl
Fernande George emp LM&SCo r22 Franklin
Fernandes Amandeau (Mary) emp CVCo IO h47 Joy
" Americo J (Rosalie) emp CVCo IO h43 King
" Anthony (Helen) emp Spfld h155 East
" Antonio (Beatrice) emp Spfld h325 Winsor
" Amadeu (Mary) emp CVCo IO h47 Joy
" Antonio (Rose) prop Tony's Variety h830 East
" Celeste emp Spfld r48 Lakeview av
" Ida r50 Pine
" John (Amelia) emp CVCo h50 Pine
" Joseph (Deolinda) emp Spfld h28 Joy
" Sam emp Spfld r50 Pine
Fernandez Abilio (Grace A) lab CVCo IO h38 Bristol ⓞ
" Americo emp GE r38 Bristol
" Elizio USA r38 Bristol
" Sizaltine emp IO r38 Bristol
Ferreira Anicet emp CVCo IO r344 Winsor
" Antonio (Sophie) bartender (Moonlight Cafe) h554 East
" Daniel (Lucia) lab h37 Essex
" Ermesto (Zofrina) emp CV IO h275 Miller PO NW ⓞ
" Francesco (Virginia) emp WHElecCo h48 Franklin ⓞ
" Franciso (Nair) emp MCCo IO h95 E Howard ⓞ
" Joseph retired r16 Franklin
" Joseph Jr (Mary A) prop Moonlight Cleaners and (Moonlight Cafe) h391 East
" Lucia (Mrs Daniel) emp LMfg&Sales h37 Essex
" Manuel USNR r275 Miller
" Mario N emp WECorp Spfld r37 Essex
" Tony (Sarah) emp CV IO h181 State
" Virginia (Mrs Francesco) emp Spfld h48 Franklin
Ferrero Fernandi const wkr r213 East
Ferrier David L (Margaret) emp LM&SCo h30 Prospect av
" Jean Mrs r Chapin
Ferriera Albano (Laura) handyman h48 Hubbard
Ferris Clyde E (Amelia) slsm h25 Parkview NW ⓞ
Fesiak Anna Mrs r45 Amherst
Festa Catherine emp WE&MCo Spfld r185 East
" Fiorentina wid Dominick h185 East
Fidalgo Alfred (Irene) prop Freddie's Spa and pres Colonial Club Inc h52 Franklin
" Arthur emp WHElecCo Spfld r68 Franklin
" Diolinda wid John Silva mgr Colonial Club h191 State ⓞ
" Louis USA r191 State
" Olympio (Adelaide) emp Spfld h69 Kirkland av
Fidesko George (Helen) emp MCCo IO h252 Winsor
Fido John emp WECorp r98 Pond RD1

Coal, Coke
Fuel Oils
145 ARMORY STREET
CITY COAL CO.
Oil Burners
Tel. 4-7396
SPRINGFIELD, MASS

" Joseph (Mary J) opr LM&SCo h98 Pond RD1 ◎
" Mary (Mrs Joseph) emp Spfld Armory h98 Pond
FIELD EDDY & BULKLEY insurance 1200 Main tel 4-1112 Springfield see p 370
" Frank C (Agnes M) opr MCCo IO h203 West RD1 ◎
Fierlit Anthony (Eleanor) farmer h Lyon RD1 ◎
" Teddy (Mary) mach opr h537 North
" Thaddeus (Mary) emp Bosch Corp h Belchertown rd (cont of Center)
Fifield Charlotte wid Herbert prop Homestead Inn h Center RD1 NW
Figiel Mary r Orest Figiel
" Orest (Dorothy) h5 Taite PO IO
" Peter (Pamela) emp CVCo IO r5 Taite
Fijal Andrew (Genevieve) emp Spfld h93 King
" Casimir (Nellie) emp Wilbraham h Chapin RD Wilbraham
" Dominica (Mrs Walter) emp Berkshire Maid Co h96 Chapin
" Thaddeus (Julia) emp MCCo IO h20 White
" Walter (Dominica) emp MCCo h96 Chapin ◎
Filer Grace B wid George B h Belchertown rd Rte 21 RD1 ◎
Filip Helen emp WECorp Spfld r142 Cedar
" Joseph (Victoria) emp CVCo IO h142 Cedar ◎
" Stanley emp WECorp Spfld r142 Cedar
Filipe Alvaro (Lourdes) emp CV IO h59 Lehigh
" Antonio (Adelaide) emp WECorp h59 Lehigh
" Lourdes (Mrs Alvaro) emp IO h59 Lehigh
" Teresa wid Antonio r32 Franklin
Fillion Bernard (Mary) (Fillion's Automatic Screw Shop) h11 Greenwich ◎
" Raymond (Eileen) emp MCCo IO h442 Miller
" Thomas (Anna) (Fillion's Automatic Screw Shop) h127 Highland av
Fillion's Automatic Screw Shop (Thomas and Bernard Fillion) Birch
" Machine Shop Bernard Fillion prop Birch
Finn Thomas (Isabelle) emp US Rubber Co CF h160 Whitney ◎
" Thomas Jr student r160 Whitney
Fioramanti Angelo (Loretta) emp WECorp Spfld h40 Canterbury ◎
" Anselmo retired r45 Canterbury
" Frank (Hazel) emp Spfld h45 Canterbury ◎
Fioravanti Abramo (Sylvia) prop Ludlow Shoe Repairing h144 Prospect
" Philip (Gladys) mill wkr Spfld h144 Prospect
First National Stores Henry E Duffney mgr 249 East
Fitzgerald Patrick (Margaret) retired h102 Miller
Fitzsenry Eugene C (Simonne) emp Kaman Aircraft WL Conn h20 Simonds
Fizal Agnes wid Anthony h103 King
Flagg Robert E (Virginia) emp Boston Mutual Life h70 Glenwood ◎
Flam Elizabeth h West byd Fuller
Flebotte Aubrey J (Amy) emp LM&SCo h56 Yale ◎
" Roy (Hilda) emp Spfld h65 Franklin
Fleming David (Mary A) retired h191 Sewall
Fleury Beatrice emp Spfld r20 Berkshire
" Cordelia wid Abraham h137 Howard ◎
" Joel h20 Berkshire
" Maurice r20 Berkshire
" Winslow emp WE&MCo r137 Howard
Florence Sweet Shop Mrs Florence Domaingue prop 96 Hubbard
Focoski Bruno section hand LM&SCo r340 Chapin
Fogarty Henry W emp Palmer r64 Lockland av
" Melvina wid Jeremiah emp Monson Hospital h64 Lockland av
Folvi Henry P (Dolores) USA h18 Merrimac
" Horace emp IO r18 Merrimac
" Mary wid Peter h18 Merrimac ◎
" Orest (Nella) emp CVCo IO h18 Merrimac
Fonseca Antonio (Anna) emp LM&SCo h38 Franklin ◎
" John (Percinda) emp Spfld h22 Brimfield ◎
" Joseph N emp SACo Chicopee Falls h36 Franklin
Fontaine Albert J (Marion) carp h5 Grimes av
" Anne F wid Edward h51 Park pl
" Arthur J (Helen) emp CF h258 Lillian ◎
" Orugene E (Clara) emp Spfld h168 Winson ◎
" Victoria wid Adelord r Arthur J Fontaine
Fonte Clementine emp WHElecCo Spfld r22 Franklin
" Jack (Celestina) (Unity Market) h245 Winson
" Joaquin (Anna) emp LM&SCo h22 Franklin
Forand Clarence W asst pastor StJohn The Baptist h181 Hubbard
FORBES & WALLACE INC dept store 1414 Main Springfield tel 4-1121 see top lines
Forgie Thomas J (Goldie E) personal mgr South & Wesson Inc Spfld h West RD1
Forkey Carl retired r94½ Holyoke

SWETT BROS. **Phone 7-0293**
Delco-Heat — *Duo-Therm Furnaces* — *Lennox Furnaces*
78 ISLAND POND ROAD SPRINGFIELD, MASS.

Forkey Carl J (Bernice) emp IO h94½ Holyoke
" Charles L (Jean H) emp Spfld h856 Center NW RD1
" Homer (Lena E) insp CVCo IO h173 Whitney ⓞ
" Olivene wid William h38 Cross
" William retired r72 Holyoke
Forslund Henning Rev (Ruth E) pastor True Church of Christ Spfld h Belchertown rd
" Paul S (Stony Brook Farm Riding School) r Henning Forslund
Fortin Marie Louise r32 Chestnut
Fortune Barbara (Mrs Francis) clk Ludlow Hosp r147 Whitney
" Francis (Barbara) emp CVCo IO h147 Whitney
Foucault Joseph H Rev rector StJohn The Baptist RC r181 Hubbard
Fountain—see Fontaine
Fournier Charles const wkr r27 Birch
" Elzear J (Cecille) prop Fournier's Pharmacy h44 Highland av ⓞ
" John L (Ida) emp State h623 East
" Lucien r27 Birch
" Paul (Grace) slsm r44 Highland av
" Wilfred (Evelyn) retired h27 Birch
Fournier's Pharmacy Elzear J Fournier prop 122 Hubbard c Sewall
Fraga Adeline emp LMCo r48 Essex
Francisco Casmiro (Mary) emp LM&SCo h48 Hubbard
" Conceicao emp LM&SCo r42 Franklin
" Domingos (Margaret) emp Spfld h24 Bliss PO RD1 NW
" Fernando (Ann) emp MCCo IO h404 East ⓞ
" Joseph (Barbara) emp WECorp h181 State
" Margaret F (Mrs Domingos) emp Ludlow Mills r24 Bliss
" Vincent (Louisa) retired h42 Franklin ⓞ
Franck Henry K (Erna D) pres F & F Tool Co Inc res IO
" Verner E (Myrtle) treas F & F Tool Co Inc res Springfield
Frank Maupin (Rachel) USN h2 Willard
Frank's Diner Frank Evangelista prop 97 East
FRANKLIN CLEANERS & DYERS 281 Mill Springfield see p 22
Fraser Harry emp Spfld h33 Elm
Frazer Irene emp IO r29 Lockland av
" Millie R wid Arthur r15 Bristol
Freak Hazel G emp Tampax Inc Three Rivers sum res Red Bridge Pond
" Ivy M emp Tampax Inc r sum res Red Bridge Pond
" John E (Beverly) emp LM&SCo h Alden
" John E emp Village Grain Store sum res Red Bridge Pond
" Nelson H (Sarah G) retired sum res Red Bridge Pond ⓞ
" Nelson Jr lab sum res Red Bridge Pond
Freddie's Spa confectionery and ice cream Alfred Fidalgo prop 235 East
Frederickson William F (Florence E) mach CVCo h77 Howard
Fregeau—see Frageau
Freitag Charles R (Jane F) emp Spfld h Lyons RD1 ⓞ
French Ralph W (Doris R) research eng LM&SCo h13 Park pl
" Raymond A (Edna) h171 Pine
Frennier Elsie (Mrs William) emp Smith & Wesson Spfld h905 Plumley
" Muriel nurse Spfld r144 Sewall
" Robert W USAF r144 Sewall
" Viola emp LM&SCo r17 Birch
" William (Elsie) h905 Plumley
" William H (Isabella N) emp LM&SCo h 144 Sewall
Frese Ernest W emp WECorp r43 Baker
Freser—see Fraser
Friendly Cash Market meats and provisions Fred S Tenerowicz prop 110 Sewall
Frydryk Anna B (Mrs John A) clk Gowen & Twombly Inc res Wilbraham
" Genevieve C emp WECorp Spfld r45 Kirkland av
" Stanley A (Genevieve) emp Palmer h45 Kirkland av
FULLAM AND CO insurance and real estate 110 Elm West Springfield see p 369
Fuller Albert H (Helen) mgr dir HCIL h656 Center RD1 ⓞ
" Carrie wid G Clarence h389 Fuller
" Charles A (Madeline L) emp Spfld h rear 546 North
" Douglas W (Barbara) emp W M Fuller h 333 Fuller
FULLER EDWARD A (Jessie) prop Fuller's Service Station h450 Chapin
" Frederick H h39 Rood RD1 Ludlow ⓞ
" Sylvia H r39 Rood
" Warren M (Ethel M) milk dealer Fuller's Milk h do
Fuller's Milk Warren M Fuller prop 333 Fuller
FULLER'S SERVICE STATION Edward A Fuller prop 550 North see p 375
Fuston Dorothy (Mrs Lloyd) nurse 132 North h do
" Lloyd (Dorothy) USN h132 North

GADAIRE CHARLES RICE (Anna) prof AIC Spfld h Belchertown rd Rte 21 RD1 ⓞ
Gaffney Agnes E emp LM&SCo r153 Whitney
" Agnes wid John emp LM&SCo h153 Whitney
GAFFNEY JOHN M (Christine R) mgr Ludlow Manufacturing & Sales Co and sec Ludlow Hospital Society h25 Park pl
Gagne Albert H (Albina A) retired h31 Highland av
" Alphee A emp LM&SCo r45 Birch
" Elmira emp LM&SCo h66 Highland av
" Eugene (Lucille) emp WECorp Spfld h209 Chapin
" Evariste (Bertha) retired h476 East ⓞ
" Homer truck driver r45 Birch
" Isabella M (Mrs Ovila R) emp C h128 Haviland Pond
" Leodor emp Chicopee h45 Birch ⓞ
" Leona hskpr r66 Highland av
" Lexzebert (Emma) retired h122 Haviland ⓞ
" Louis eng CVCo IO r45 Birch
" Louis T (Sophie P) foreman MCCo h478 East

VALENTINE CONCRETE COMPANY INC. V Transit Mix Concrete 250 ALBANY ST. SPRINGFIELD 6-1856 PHONES 6-1857

" Ovila R (Isabella) emp CF h128 Haviland
" Zepherine Mrs h45 Birch
Gagnon Amelia wid Joseph r East
Gajewski Alice L (Mrs Edward J) sec Mass Bond & Ins Co h204 Prospect
" Clemens (Nellie) emp MMfgCo IO h29 Berkshire
" Edward J (Alice L) emp MCCo h204 Prospect
GAJEWSKI JOHN C (Julia) building contractor 29 Berkshire h34 Adams see p 377
" Julia (Mrs John C) emp WECorp h26 Essex
" Walter student r29 Berkshire
Galarneau Ernest C (Jean E) foreman IO Finishing Co h36 Greenwich
" Irene (Mrs Thomas) emp Spfld Armory h437 East
" Thomas (Irene) USMC h437 East
Galasso Antonio (Mary) emp Westover h283 East
Galeziowski Peter (Gladys) emp WECorp h32 Birch
" Stanley (Doris) (Lapides Cleaners) Spfld h68 Haviland ⓞ
Galis John r312 Winsor
" Leon (June) emp Spfld h196 Sewall
" Theresa Mrs h312 Winsor
Gamache Armand J (Catherine) emp Smith & Wesson Spfld h Swan av ⓞ
" Edgar O (Mary J) emp CVCo h150 Cady RD1
" Edgar R student r150 Cady
" John (Mary) retired h199 Sewall
" John Jr (Mabel) emp CVCo IO h193 Sewall
" Mary dom r32 Joy
" Silas lab r David A Dubuque
" Simon emp LM&SCo h32 Joy
Ganley & Crook attorneys 1200 Main (523) Springfield tel 2-1185
Ganow George L (Sophie F) emp Spfld h163 Lakeview
" George L Jr USA r163 Lakeview
" Sophie F (Mrs George L) emp Spfld h163 Lakeview
Garcia Aida emp Spfld r216 East
" Gloria emp LM&SCo r216 East
" Ida emp Fire Marine Ins Co Spfld r216 East
" Jose M (Adeline O) moulder CVCo IO h27 Hampshire
" Joseph emp LM&SCo h216 East
" Joseph Jr (Conchetta) emp LM&SCo r 216 East
" Marie emp Spfld r216 East
Gardner Isabelle E wid William emp LM&S Co h161 East
" William L (Dorothy) emp WECorp h89 West (tr)
Garete Domimgos (Emily) emp WECorp h21 Hampshire
" Dominie emp Spfld r21 Hampshire
Garreffi Jennie V (Mrs Michael P) emp Spfld h30 Cady
" Michael P (Jennie) emp Spfld h30 Cady ⓞ
Garrow Angelina wid Antonio h51 Berkshire
" George L (Sophie) emp CVCo IO h163 Lakeview av
" George L Jr USA r163 Lakeview av
" George W heat treater r10 Riverview PO Box 282 IO
" Sophie F (Mrs George L) emp F W Sickles Co h163 Lakeview av
" Wallace W (Evangeline H) polisher Perkins Gear & Mach Co WSpfld h10 Riverview PO Box 282 IO
Gary Albee (Elizabeth) emp Spfld h93 Highland av
" Elizabeth (Mrs Albee) tchr Ludlow Primary h93 Highland av
Gasaminski Adolph (Phyllis) emp Amherst r168 Prospect
Gasior Anna Mrs emp LM&SCo r85 Glenwood
" Doris emp Spfld r85 Glenwood
Gasparrini Gino (Blanche) emp CC h306 Sewall
" Romeo USMC r306 Sewall
Gates Clarence W (Margaret M) emp Spfld h515 Fuller RD1 ⓞ
" Clarence W Jr emp Ohio r515 Fuller RD1
GATES DONALD L mgr H L Gates r Herbert L Gates
" Edward H slsm E L Gates r Herbert L Gates
GATES H L farm implements grain and feed dealer Herbert L Gates prop Donald L Gates mgr 251 Worcester Indian Orchard see p 364
" Herbert G (Dora) patrolman LPD h26 Grant
GATES HERBERT L (Harriot M) prop H L Gates Indian Orchard h482 Fuller RD1
" Kenneth J (Regina) tree warden Town h515 Fuller RD1
" Ralph W (Patricia B) emp MCCo h96 Glenwood
Gaudet Mabel E wid Joseph hskpr Richard Deroche r do
Gaudreau Adrien E (Dorilla) retired h115 Riverview RD1 ⓞ
" Armand (Helen) emp WECorp ESpfld h30 River RD1
" Joseph B retired h597 Chapin RD1 NW ⓞ
" Laura r Chapin RD1 NW
" Leodor H (Bertha M) tool mkr Spfld h12 Merrimac ⓞ
" Louis Philippe (Noella A) bldg cont 32 Noel h do ⓞ

SPRINGFIELD ICE & FUEL CO. Phone 2-5173 RANGE & FUEL OILS LOCKER STORAGE PROCESSED ICE
225 HICKORY STREET SPRINGFIELD MASS.

Gaudreau Raymond P (Elizabeth Ann) emp E Longmeadow h River RD
" —see Goodreau
Gauthier Albert emp Spfld r364 East
" Alicide (Theresa) emp Rene Bousquet h30 Fern
" Aloria (Mary) emp Spfld h83 Highland av
" Arthur E (Estelle) emp WECorp h14 Prospect
" Claire L emp CV IO r60 Lehigh
" Clarence L (Ethel) emp Spfld h305 Cady
" Eugene H (Catherine H) student r39 Cypress
" Hector L (Nora) emp CVCo IO h60 Lehigh ⓞ
" Leo J (Stephanie) patrolman LPD h172 Chapin PO RD1 NW
" Leopoldine wid Joseph h247 North
" Pierre (Myrtle) emp CVCo IO h35 Stebbins
" Raymond O emp Chicopee r42 Highland
" Richard (Lucille) emp WEMfgCo h141 Prospect
" Sarah Mrs h269 North
" Telesphore J (Cora) emp CF h42 Highland av ⓞ
" Walter J (Marion C) emp WECorp ESpfld h55 E Howard ⓞ
" Wilfred emp WECorp r269 North
" Yvonne S h364 East
Gaviglio Felice (Sylvia) pres-treas Gaviglio Package Store Inc 325 East h323 do
" Henry E (Elizabeth) sec-mgr Gaviglio Package Store h27 Greenwich
" John F (Maria) treas Gaviglio Package Store Inc h inq do
" Package Store Inc beer, wines and liquors 325 East pres-treas Felice Gaviglio asst treas John F Gaviglio sec-mgr Henry Gaviglio
Gay Barbara A student r54 Grimes
" Bruce W (Gladys) emp MCCorp h54 Grimes
" Frank W (Stefie R) emp MCCorp h42 Grimes
Gazda Stephen (Sophie) emp CF h448 Chapin
Gebo Stella wid Frederick h162 Winsor ⓞ
Geboski Joseph (Katherine) emp CVCo h61 West RD1 ⓞ
" Matthew (Mary E) emp MSCo h69 West
Gelina I A (Flora) eng Westover Corps of A Eng h486 Holyoke
Gembarowski Walter emp MCCo r76 Lockland av
Gemme Leo H (Ida E) emp Savage Arms Spfld h12 Prospect av ⓞ
" Lionel emp Spfld r12 Prospect av
Gendreau Curtis emp Spfld r72 Highland av
" Leo J (Pearl) emp Spfld h72 Highland av ⓞ
" Pearl S tchr LPS r72 Highland av
" Wilfred J (Dorothy M) carp Lavoie h109 Ray
Genest Lester S (Pamela M) retired h416 Chapin ⓞ
" Rosaire emp LM&SCo h198 Sewall ⓞ
Genthner Sylvan A (Lillian) emp WECorp Spfld h29 Pleasantview ⓞ
Gentles James emp LM&SCo r50 Lockland av
" Joseph M (Christina S) emp LM&SCo h50 Lockland av ⓞ
George Elvira wid Dominick h52 Franklin
" Walter W (Mabel F) farmer h456 Holyoke rd RD1 ⓞ
Gerace Frank A (Lena) h West c Fuller RD1 ⓞ
Germain Francis (Josephine) emp CVCo IO h453 East
" Laura wid Alva h153 Highland av
Gershowitz Irving (Florence) emp General Offset Co Spfld h398 East
Gethins Margaret A sten LM&SCo and sec-treas The Burr Co Inc r25 Maple
" Sarah wid Thomas h25 Maple ⓞ
Giacomelli Janice M emp Spfld r205 Winsor
" Joseph B (Margaret) emp LM&SCo and prop Giacomelli's Bicycle Shop h205 Winsor ⓞ
" Margaret (Mrs Joseph B) emp Harry's Food Center h205 Winsor
Giacomelli's Bicycle Shop Joseph B Giacomelli prop 207 Winsor
Gibb Carl T (Marion) emp CVCo h43 Baker ⓞ
" David F emp Spfld r23 Birch
" David F Jr (Della S) emp Spfld h23 Berkshire ⓞ
" Della S (Mrs David F Jr) prop Della's Hat Shop IO h23 Berkshire
" George M (Eleanor) emp LM&SCo h23 Birch
" Robert B student U of M r23 Birch
Gibbs Frank L (Lillian M) prop Pure Ice Co h540 North
Gibeau Amanda E r32 Chestnut
" —see Gebo
Gideos Andrew (Jane E) carp h Holyoke byd Moody RD1
" Mary wid Michael r Peter Hamar
" Michael painter r Peter Hamar
" Stephen W (Florence E) mach WECorp h1 Charles RD1 ⓞ
Giguere Frederick (Theresa) emp Suffield h Willard
Gil Camile emp Spfld r17 Cypress
" John (Josephine) emp MCCo IO h17 Cypress
" Josephine (Mrs John) mill wkr IO r17 Cypress
Gilbert Kenyon G (Natalie J) emp WECorp h1509 Plumley
GILLAN CLARENCE F (Helen M) asst buyer Forbes & Wallace Springfield and clk Ludlow Savings Bank h63 Elm ⓞ
" Frederick D r63 Elm
Gilman Walter (Marion) emp HamStd h529 Fuller
Girard Ismeri wid Francois h45 Meadow ⓞ
Girouard Joseph A (Nora) emp S P Guildbag Co h40 Belmont

CASH LOANS on Diamonds, Watches, Cameras or Anything of Value
PAWN AND DIAMOND CENTER
1653 MAIN STREET Tel. 2-6884 SPRINGFIELD, MASS.

Giroux Charles (Marie) emp MCCo IO h45 Cypress
" Josephine wid Wilfred h140 Prospect ⓞ
" Leo A (Julia) emp MCCo h Arthur H Reynolds
Giza Alice student r134 Yale
" Henry (Rose) prop Harmony Beverage Co h134 Yale ⓞ
Glista Theodore (Dorothy M) emp MCCo h Taite
Goddu Leo (Rena) emp WECorp h River RD1 ⓞ
" Napoleon (Freda) retired h River PO RD1 ⓞ
Godin Edward H (Jessie) emp WECorp h Belchertown rd RD1 ⓞ
" Edward P (Jane) emp Titeflex Spfld h Belchertown rd
" Walter mech G & G Garage h Alden RD D1
Goewey Herbert D emp Bucholz Sign Painters Spfld r Holyoke RD1
" Newton W (Julia C) emp WECorp h436 Holyoke RD1
" Willard R emp Millers Dairy r436 Holyoke RD1
Gokey Christina wid John J h137 Prospect ⓞ
" John J USA r137 Prospect
" William H retired h77 Yale
Golaszewski Helen emp Sickles C r39 Ray
Golden Bernard T emp Town r27 Greenwich
" Edward (Elaine C) USA r Belchertown rd
" Elaine C (Mrs Edward) emp Mass Mut Spfld h Belchertown rd
" Paul T (Maureen) hoisting eng h31 Greenwich
Golinski Anthony J (Adelheid) USA h Belchertown rd
Gomes Alice D (Mrs Manuel) sec Mass Mut Life Ins Co h440 West
" Antonio (Anna) emp LM&SCo h26 Duke ⓞ
" Antonio Jr student r26 Duke
" Gloria emp LM&SCo r47 Hampshire
" Manuel (Alice D) truck driver A E Gleason h440 West
Goncalves Alexander (Rosa) emp CVCo IO h52 Hampshire ⓞ
" Alexander (Angelina) (Unity Market) h245 Winsor
" Alfredo (Genevieve) truck bus Belchertown rd Rte 21 RD1 h do ⓞ
" Antonio (Aldina) emp WECorp h92 Lockland av
" Domingos emp LM&SCo r52 Hampshire
" Domingos (Mary) emp LM&SCo h491 Winsor
" Hilda emp IO Mills r52 Hampshire
" John emp CV IO r52 Hampshire
" Tony emp CV IO r52 Hampshire
Goucalvos Antonio emp LM&SCo h491 Winsor
Gonsalves Acacio (Constance) h142 Lakeview ⓞ
" Adelino (Rosalina) emp IO h457 North ⓞ
" Rose emp LM&SCo r52 Hampshire
Goodreau Albert (Frances) mason h701 Center RD1 NW
" Ann emp L Savings Bank r563 North
" Clement USN r23 Walnut
" Edward USA r Mrs Helen Goodreau
" George A (Florence) emp LM&SCo h23 Walnut
" George H (Dorothy) emp Spfld Water Dept h152 Hubbard
" Helen wid Edward emp Spfld h Arthur
" Henry A (Irene) emp CVCo IO h Haviland Pond rd
" Jeannie F Mrs h32 Chestnut (Apt F)
" Joseph A (Beatrice) prop Goodreau's Garage h102 Massachusetts av Box 291 ⓞ
" Joseph E (Mabel A) retired h701 Center RD1 NW ⓞ
" Louis E (Jennie) eng WSpfld h Chapin
" Richard USMCorp r102 Massachusetts av
" Roy USA r701 Center RD1
" Wilfred M h563 Center cor Chapin ⓞ
" —see Gaudreau
Goodreau's Garage Joseph A Goodreau prop 110 Massachusetts av Box 291
Goodrich James C (Pertiss M) emp WECorp Spfld h170 Cedar
" Pertiss M (Mrs James C) emp Spfld h170 Cedar
Goodrow Genevieve wid Henry r58 Cross
" Henry (Catherine) bulldozer opr h3 Bliss PO RD1 NW ⓞ
" Ovela W emp LM&SCo h58 Cross
Goodwin Charles R (Bertha M) stock kpr Am Bosch Inc h191 West RD1
" Clarence S (Marjorie) emp CVCo IO h59 Roy ⓞ
" Johannah wid Charles r191 West
" May wid Kenneth h30 Kirkland
" Robert emp LMS&Co r7 Winsor
" Samuel D (Marion) retired h59 Roy
Gordon James A (Christina L) emp CVCo IO h375 Holyoke RD1 ⓞ
Gore Jessie M r32 Chestnut
Gorguraki Victor (Valentina) emp Am Plywood Three Rivers h31 Yale
Gosciminski Adolph (Phyllis) prop Hercules Cleaners IO h168 Prospect
" Stephen (Steffie) emp CVMfgCo h164 Prospect
" Witold (Mary) emp ABCo h63 Wilson
Gosselin Francis A (Euclida) emp Spfld h251 Chapin
" Robert (Irene) prop Dairy Farm h West ⓞ
" Walter (Marie) emp Spfld h2 Hubbard
Gove Jessie wid Walter hskpr Harold Keating r32 Chestnut
" Robert (Victoria) clk Spfld h85 Pine
" Victoria (Mrs Robert) emp Spfld Armory h85 Pine
Gow Frank D (Louise) emp Spfld Armory h15 West
Gowans George Jr (Ora H) emp LM&SCo h 131 Howard
" Mary wid George h131 Howard
GOWEN CHARLES W (Ella M) treas Gowen & Trombly Inc and real estate 30 Chestnut h19 Winsor ⓞ
GOWEN & TROMBLY INC general insurance real estate and realtors 30 Chestnut pres Alvin P Trombly treas Charles W Gowen **see p 379**
Grabowski Alice F emp Sickles C r Anthony Grabowski
" Anthony (Helen) farmer h Lyon RD1 ⓞ

Grabowski Helen emp LM&SCo r Anthony Grabowski
" Jennie S emp C r Anthony Grabowski
" John J (Helen) emp Spfld h196 Sewall
" Louise A clk NET&TCo Spfld r Anthony Grabowski
" Nathalie D emp Sickles Co C r Anthony Grabowski
Graccinda Carolina wid Anthony r126 Hubbard
Graham Anna hskpr r295 Sewall
GRAHAM-WALLENGREN FUNERAL HOME INC 619 State Springfield tel 3-5174 pres-treas Henry M Wallengren **see p 365**
Grant Earl A (Maude E) emp State Dept h 512 Miller PO RD1 NW
Gravel Jean emp Spfld r77 Highland
" Lucien (Eloise) emp Spfld h77 Highland av
Gravelin Louis J (Blanche) emp NET&TCo Spfld h182 Sewall
Graveline Gertrude wid Louis r13 Joy
" Joseph (Clarinda) emp MCCo IO h48 Grandview av
" Louis (Shirley) mach Agawam r13 Joy
" Marie A (Mrs Wilfred V) nurse Ludlow Hosp h39 Elm
" Wilfred V (Marie A) emp ABCo h39 Elm
Graves Clifford G (Delvina) plumber h13 Rogers av
Gray Arthur M (Edith M) retired h668 East ⓞ
Green M A r Vienna av
" Merton (Dorothy) mech h45 Vienna av ⓞ
GREENOUGH HENRY V sec Ludlow Manufacturing and Sales Co res Carlisle
Greenwood Charles H (Rellah) emp Westover Airport h25 Lazarz
Gregoire Armand G foreman Am Bosch Corp Spfld r Ulric Gregoire
" Joseph B (Doris) emp CVCo h23 Rood RD1
" Robert E student U of M r23 Rood
" Roland T (Therese) emp Spfld h143 Cady ⓞ
" Ulric A mach CVCo IO h93 Cady ⓞ
Gregorio Mary wid George r120 Prospect av
Gremio Lusitiano Club 385 Winsor
Grenier Florence r41 State
" Marie L h41 State
Grey Nook Flower Shop & Gift Shop (Ben and Emily Mazur) 115 Sewall
Griffin Thomas W (Edith R) ins and real estate 319 East h29 White
Grimes Arthur emp MCCo IO r271 Cady
" Arthur G Jr emp Spfld r271 Cady
Elwood O emp CVCo r271 Cady
" Gordon B (Eunice) farmer h271 Cady ⓞ
" Gordon B Jr (Emma D) emp CVMfgCo h289 Cady
" Leonard E emp CVMfgCo r271 Cady
" Leonard W (Marie M) emp CVCo IO h39 Birch
" Marie M (Mrs Leonard W) sec supt of schools h39 Birch
Grimshaw Melvin H r Moody RD1
" Melvin J (Isabel M) emp CVCo IO h Moody RD1 ⓞ
Grise—see Grasse
Groves George L (Elida) emp MCCo h67 White
Grybash—see Grybos
Grybos Frances hskpr r Joseph Grybos
" Frank (Wanda) emp CVCo IO h182 Fuller c Chapin ⓞ
" Jennie emp Spfld r Michael Grybos
" Joseph (Frances) farmer h188 Fuller RD1
" Michael (Antonina) emp CVCo IO h Chapin RD1 ⓞ
" Wanda (Mrs Frank) mill wkr IO h182 Fuller c Chapin
Grybosh Albert E (Anna V) emp CVCo IO h275 Fuller
" Frances C emp MCCo r275 Fuller
" John W (Rose M) retired h Belchertown rd Rte 21 RD1
" Mary E emp MCCo r275 Fuller
" Robert G (June O) emp Spfld h Belchertown Rte 21 RD1
Grzanka Stanley S (Claire G) prop Kavanaugh Upholstery Co h20 Hampshire ⓞ
Guay George R (Jean) emp IO h Vienna
" Gerald E (Laura) emp MCCo IO h22 Stebbins ⓞ
" Urgel N (Leona) emp WECorp Spfld h135 Wilno av RD1
GUENTHER & HANDEL INC delicatessen 7-9 Stockbridge Springfield tel 7-4379 see bottom lines
Guerci Carlo (Dominica) cont and builder 401 East h do ⓞ
" Gino (Dorothy) carp h401 East
" Joseph R (Dorothy) const wkr h15 Crest ⓞ
" Rita emp LM&SCo r401 East
Guerra John M (Frances) emp Agawam h45 Cady ⓞ
Guertin Arthur J emp Guertin's Const r off Holyoke
" Arthur W (Mary) mach h off Holyoke RD1 ⓞ
" George J (Helen) emp Spfld h99 Hubbard
" Henry J (Bertha) h99 Hubbard
" Howard (Doris) emp CVCo IO h316 Sewall
" Marie Mrs h83 Prospect
" Raymond W emp Guertin's Const r off Holyoke
Guilbault Roger (Rita) prop Roger's Auto Body Shop h121 West av ⓞ
Gula Joseph J (Agnes S) tchr LSH h14 Parker IO
Gunn Constance J student r87 Hubbard
Gurnham Ella B wid George h563 North ⓞ
Gurski Adeline H emp LM&SCo h31B East
" Frank A h32 Berkshire ⓞ
" Joseph H (Brunilde) clk CVCo IO h327 Chapin ⓞ
" Mary A (Mrs Frank A) emp WECorp h32 Berkshire
" Stanley K (Shirley) emp Spfld r32 Berkshire
Gusek Joseph (Anna K) emp Woronoco h15 Kirkland av
Guzik John J (Helen A) emp Stevens Arms CF h23 Belmont off Cady

HACKETT ARTHUR W (Eve B) emp C h Lyons
" Eve B (Mrs Arthur W) sec Vanguard Corp h Lyons
Hadro Edward M student U of M r423 East

" Emil A emp EL r421 East
" Ervin W (Mary P) emp WECorp Spfld h 423 East
" Josefa wid Ludwick h421 East ⓞ
" Mary P (Mrs Ervin W) emp The Nixon Co h423 East
HAFEY FUNERAL SERVICE Francis I Hafey funeral director 494 Belmont av Springfield tel 4-4508 see back cover
Hageman Herman V Jr (Marion G) emp AB Corp Spfld h33 Lazarz
Hajduk Paul (Stella) emp MCCo IO h16 Ray ⓞ
Half Way House Gift Shop Helen Laughran prop Belchertown rd c Alden Rte 21 RD1
" Way House Restaurant (Ernest W, Mae T and Margaret T Laughran) Belchertown rd c Alden Rte 21 RD1
Halgas Anna Mrs hskpr h145 Fuller RD1
" Chester (Helen) foreman VanNorman Spfld h485 North ⓞ
" Stanley (Sophie) foreman LM&SCo h70 Oak
Haluch Edward (Helen) emp ABCorp Spfld h833 Plumley ⓞ
" Frank (Louise) emp MCCo IO h81 Holyoke
" Helena emp WECorp r849 East
" Ludwick (Nellie) (Halluch's Dairy) h Church RD1 (3)
" Raymond T (Donnabelle E) (Haluch's Dairy) h207 Center RD1 NW
" Stanislaw (Katarazyna) h849 Plumley
" Theodore A (Sophie) emp Haluch's Dairy h131 North ⓞ
" Walter F (Rita) emp WECorp h21 Stebbins ⓞ
Haluch's Dairy (Ludwik and Raymond T Haluch) Church
Hamar Peter (Mary) carp h Holyoke rd ⓞ
Hamel Maurice A (Arminda) emp CVCo IO h176 Hubbard
Hamilton Genevieve acct Zabek Motors Sales res Springfield
Hammond Robert A carp h271 West RD1
HAMPDEN SAVINGS BANK 19 Harrison av Springfield tel 7-1451 see p 3
Hamylak Wasyl (Eva) emp CVCo IO h91 Lakeview av ⓞ
Hancock Clifton H (Margaret) emp WECorp h77 John
Hanuszczyk Jan (Vera) farmer and emp Fisk Rubber Spfld h Kendall
Harackiewicz Vincent W (Virginia) insp MC Co IO h73 West
Harasik Peter emp WECorp h167 Sewall
" Peter (Theresa) emp LM&SCo h39 Lower Winsor
Harding Everett P (Ruth) emp WECorp Spfld h23 Parkview ⓞ
Harmony Beverage Co Henry Giza prop 136 Yale
Harold's Flower Shop Harold Williamson prop 287 East
Harper James J (Lettie) emp Ludlow Community Center h35 Berkshire ⓞ
" James J Jr prop Boyce & Harper Florists 248 Berkshire
Harrica Alfred C emp Spfld r51 Hubbard
" George W emp US Env Co Spfld r233 Hubbard
" Inez emp Spfld h62 Crest
" James H (Jennie) emp CVCo IO h51 Hubbard ⓞ
" Jasper E emp US Env Co Spfld r233 Hubbard
" Stanley D (Lena) emp CVCo IO h233 Hubbard
Harrington Cornelius T (Jennie D) retired h 65 Hubbard ⓞ
Harris Leon W (Staffnia) mach CVCo IO h Lyons RD1 ⓞ
Harry's Food Center groceries and meats Harry M Carnevale prop 309 East and 935 Center
Hart Hugh Y (Johanna) retired h16 Greenwich ⓞ
Hartland Beatrice M r William Hartland
" William T J (Cora E) toolsetter ABCorp Spfld h Alden RD1 ⓞ
Hartnett Helen tchr LHS r28 Highland av
Hartshorn & Donahue optometrists 1301 Main Springfield Mass
Hastings James (Marion) const wkr h394 West
" Warren W emp Daylight Dairy Products res Springfield
Haswell Sherwood P (Mary Lou) emp Westover Field CF h Holyoke RD1 ⓞ
Hawrylciw Peter carrier PO res inq do
Hayes John F (Mary) emp EL h Belchertown
" Leonard (Anita) USAF h237 East
" Norman J (Mary) emp NE Concrete h78 Yale
HAYDEN STONE & CO investments 1387 Main (206) Springfield tel 7-2671 see p 362
HAYNES & CO INC clothing 1502 Main Springfield tel 2-1171 see p 355
Hazel's Beauty Salon Mrs Ezaura Silva prop 355 Winsor
Hederman Thomas E (Eunola B) farmer h 348 Miller RD1 NW ⓞ
Helberg June emp S Hadley r177 Whitney
" Roland W (Annie) emp Spfld Armory Spfld h177 Whitney ⓞ
Helen's Beauty Shoppe Mrs Helen S Stolarz prop 176 Winsor
Hendershot Melvin E (Bernadette) elec Spfld h46 Orchard
Henderson Barbara M emp Mass Mut r24 Prospect
" George retired r Belchertown rd
" Wallace W (Annette) emp Westover h24 Prospect
Hendricks Don L (Alice J) emp Pkg Mach h 668 Center
Hendrickson Raymond E (Julia) emp MCCo IO h Alden
Hendynski Joseph mach MCCo IO h13 Lakeview av ⓞ
" Mike (Sophie) h17 Lakeview av
Hennessey Elizabeth A tchr Spfld r156 North
" Irene A wid William R tchr LPS h156 North
Henriques Alfred emp Spfld h85 Lakeview av
" Arthur (Eleanor) emp Westover h31 Lillian
" August (Effie) (Henrique's Bros) Spfld h 53 White ⓞ
" Edward emp MCCo IO r85 Lakeview av
" Jacinto Jr (Henriques Bros) Spfld h406 East

Henriques Jesse (Mary) emp MCCo IO h85 Lakeview av 403 East
" Jessie (Jean) emp Henriques Bros Spfld r 845 East
Henry Robert P (Marjorie) emp Westover Field h476 Fuller
" Willard F agt B&ARR Athol Branch res Indian Orchard
Heron David (Rubina) emp Spfld Armory Spfld h126 Whitney
" Dorothy M emp MCCo IO r126 Whitney
Herrick Arthur S (Catherine) emp WECorp h371 Miller ⓞ
" William G (Annie J) emp WECorp h29 Fern
Hewett Wendall G (Velida) emp ABCorp h15 Barton
Hiersche Albert D (Pearl W) emp Hiersche & Son h848 Plumley
" Alfred O (Mary) emp LM&SCo h Poole
" Arthur C (Helen M) r Moore RD1
" Dexter A (Martha) elec Hiersche & Son h261 Miller ⓞ
" Erma F clk A H Bartlett & Co h848 Plumley
" Ernest A (Leda) truck driver town h East c Poole RD1 ⓞ
" Ernest G (Alfreda) emp CVCo IO h Poole
" George O (Lucille E) painter h47 Dale PO Box 296 ⓞ
" Herman A (Rose) emp CVCo IO h825 East Plumley
" Mabel H wid Arthur G (Hiersche & Son) h Moore RD1 ⓞ
" Omer J USMC r Ernest A Hiersche
" Oscar C (Anna) emp IO h4 Greenwich ⓞ
" Rose (Mrs Herman) emp Spfld h825 East Plumley
" Thomas A (Elsie) (Hiersche & Son) h523 Miller ⓞ
" & Son (Mrs Mabel H and Thomas A Hiersche) electrical appliances and contractors 270 East
Higgins Alton L (Kathryn) emp MCCo IO h31 Cady
Highland Club Beverage Co (Fernando and Franciso Salvadore) 187 State
HIGHLAND CO-OPERATIVE BANK 834 State Springfield tel 2-7001 treas H C Heiden see front cover
Hill Alfred A (Grace) retired h24 Rood RD1 ⓞ
" Dorothy M emp Monarch Life r11 Hubbard
" Walter S (Lulie A) elec LM&SCo h71 Hubbard ⓞ
Hilton John mach h271 Holyoke ⓞ
Hiney John J (Cecelia P) supt Ludlow Div Spfld Water Wks h Belchertown rd Rte 21 RD1 ⓞ
Hnatow Elko (Helen) retired h60 Lockland av ⓞ
" Michael (Anna) emp Westover Field h164 Lakeview av
" Thomas (Rose) emp CVCo IO h4 Whitney
Hoffman Arlene r315 East
" Vernon E (Arlene) USAF r315 East
Hogg Robert G (Hannah M) mach CVCo IO h838 Fuller RD1
Hojnak Tekla wid John r49 West av
Hojowyj Charles emp LM&SCo r111 Pine
Holden Frank C (Edna V) chemist LM&SCo h21 Park ter
" Isabella wid Thomas emp Smith & Wesson Spfld h27 Maple
Holmes Robert W (Clara) emp William R Holmes h150 Massachusetts av ⓞ
" William R (Ethel M) farmer and poultry and eggs 138 Massachusetts av h do
Holuk Mitchell A (Julia V) custodian Spfld Sch h196 Winsor
Homecraft Shop (Ernest and Lena Tibbetts) 95 Mass av
Homestead Inn The Mrs Charlotte Fifield prop boarding and rooms Center RD1 NW
Hope Raymond (Helen P) emp WSpfld h234 Winsor
Horowitz Samson L (Florence R) prop Ludlow Cleaners & Tailors res Spfld
HOTEL KIMBALL 140 Chestnut Springfield tel 2-1121 see p 367
HOTEL SHERATON 70 Chestnut Springfield see p 366
Houghton Howard C (Ruth) trucking 79 Massachusetts av h do ⓞ
" Janice M emp Spfld h79 Massachusetts av
" Richard (Bernice M) pharm Albert E Booth Co res Worcester
House Arthur (Dorothy) pro Ludlow Country Club res Spfld
" Robert C (Isabel L) emp WMElecCo Spfld h Belchertown rd NW RD1 ⓞ
" Wilbur L USA r Belchertown rd NW RD1
Howarth Lewis (May G) tool mkr WECorp h Cady RD1 ⓞ
HOWATT INSURANCE AGENCY W Harold Howatt Insurance 1537 Main (306) Springfield tel 2-4166 see front cover
Howe Eleanor M r69 Howard
" Mabel E wid Arthur h69 Howard
" Robert W (Beatrice H) emp Spfld h445 Miller ⓞ
Howes Almon D (Lucille L) emp Spfld Armory h23 Victoria ter
" Lucille L (Mrs Almon D) emp Spfld Armory h23 Victoria ter
" Richard C (Virginia R) tree warden town of Ludlow Eastern States Rep for Belchertown h Belchertown rd Rte 21 Rte
" Robert C (Isabel) emp W Mass Elec Co h885 Center
" Wilbur L USN r885 Center
Howland Clifford emp Spfld Hosp r64 Lockland
Hoyt Alice L Mrs h7 Winsor ⓞ
HUBBARD MEMORIAL LIBRARY Pauline E Lavoie librarian 24 North c East
Hubbell Ida J art supr public schools res W Springfield
Hudyka Joseph (Anna) USA h838 Chapin
Hueston Loyd (Dorothy) USMC r132 North
Huff Leo G (Pearl E) emp Spfld h55 Lillian RD1 ⓞ
Humber John N (Clara L) eng ABCorp Spfld h79 Miller RD1 NW
Hurley John J tchr LHS res Springfield
Hutcheson Catherine wid George r20 Warren
" David emp CVCo IO r20 Warren

CONVERSE-CARLISLE COMPANY
HUDSON ANTHRACITE, CONNECTICUT COKE, GULF FUEL OILS
TIMKEN SILENT AUTOMATIC OIL BURNERS
60 MILLMAN ST. 195 ARMORY ST. SPRINGFIELD, MASS. Tel. 6-6311

" Henry D (Lilly) emp LM&SCo h81 Lockland av ⓞ
" Norman emp CVCo IO r20 Warren
" Peter M retired r81 Lockland av
Hutton Elizabeth r41 Bristol
Hwalek Theodore (Julia) emp Spfld h14 Fuller

INGHAM ISABEL B MRS tchr LHS res Springfield
" John S (Doris) USA r597 Center
" Sydney lawyer 149 North h do ⓞ
Irene's Beauty Salon Irene Bisaillion prop 283 East
" Dry Cleaning Irene Pellerin prop 153 Holyoke
Irla Edward emp North End Club r169 Fuller RD1
" Walter S (Julia) emp CVCo IO h169 Fuller ⓞ
Irvine David (Allison E) (David Irvine & Son) h593 East ⓞ
" David B (David Irvine & Sons) r593 East
" David & Son (David and David Irvine Jr) insurance 3 Sewall
Irzyk Albert P (Mildred) pres Ludlow Linoleum Shop Inc res Springfield

JACIOW ANNA hskpr 11 Williams r do
" John (Wanda K) mach 1 Parkview h do
" John P (Rose S) emp Spfld h17 Rogers av
" Michael (Ida) emp Spfld r1 Meadow
" Michael (Stella) emp WE&SCo h84 Amherst
" Peter (Mary) furniture finisher Spfld h33 Brookfield ⓞ
" Rose S (Mrs John P) emp LM&SCo h17 Rogers av
" Sophia wid Frank h11 Prospect
" Sophie emp F W Sickles & Co h11 Williams
" Stella (Mrs Michael) emp Alamac h84 Amherst
" Wanda K (Mrs John) emp Latrique Bros Co h1 Parkview
Jack Raymond P (Alice H) CVCo IO h83 White
Jackson Elwood F (Janet) emp MCCo IO h17 Parkview NW
" Jean M Mrs emp Spfld r436 Holyoke
Jacobus J (Florence) emp WECorp h45 Moody
Jacquinet John (Lillian) emp Perkins Gear h 43 Arch
James Dana A (Mary L) asst mgr W F A'Hern Inc IO h25 Gilbert
JAMES ELSIE O MRS prop Albert E Booth Co h127 Birch
" Mary L (Mrs Dana A) emp MCCo IO h25 Gilbert
Janas Bertha nurse USA r59 Lockland av
" Edith emp WECorp Spfld r59 Lockland av
" Jacob J emp IO h59 Lockland av ⓞ
" Stanley (Constance) emp F & W h276 Fuller
Janeczek Edward S emp Willimansett r34 Cypress
" Joseph F emp Westover r99 Rood RD1
" Sophie wid Martin h34 Cypress
" Stefania wid Frank S h99 Rood ⓞ
" Walter S emp WECorp r99 Rood RD1
" Wanda emp WECorp E Spfld r34 Cypress
Janes Alexina emp Spfld r25 Lakeview
" Arthur (Hazel) emp Spfld h113 North
" Elizabeth wid Alex h25 Lakeview
" John (Edna C) emp CVCo IO h33 Wilson
" Walter M (Doris) emp Spfld h166 Whitney
Janik Anna E wid Andrew h82 Oak ⓞ
" Michael A (Frances M) mach LM&SCo h43 Winsor ⓞ
Jardine James (Winnifred) emp Holyoke h 148 Whitney
Jarosz William P (Alice) emp Spfld h223 Cady RD1
Jaruzel Roman (Frances) emp LM&SCo h50 Elm
Jarvais George A (Irene M) emp Spfld h29 Howard
Jarvis Christina wid Fred h180 Whitney
" Gloria R (Mrs Louis P) emp Spfld h48 White
" Louis P (Gloria R) emp Spfld h48 White
" Wilfred I (Josephine) emp Spfld h38 Simonds RD1
" William J (Eola) emp School Dept Ludlow h51 Pond RD1 ⓞ
Jasnocha Alexander (Josephine) emp CVCo IO h152 West
Jaworski Stella emp MCCo IO r120 Whitney
" Stephen emp Spfld r120 Whitney
" Thomas J (Sophie) emp Spfld h120 Whitney
Jaworsky Frank (Rose) lab h24 Brookfield
Jean's Dress Shop Eva R Nadeau prop 112 Sewall
Jedziniak John J (Helen T) emp Moore Drop Forge Co h3 Mero
JENSEN F G & SONS INC confectionery and restaurant 266 Bridge Springfield tel 6-6361 and 75 Temple Springfield and 96 Pratt Hartford Conn tel 2-0587 see front cover
" George H (Barbara) welder h150 Highland ⓞ
" George H Jr USMC r150 Highland
" Merrill emp Spfld r150 Highland
Jaremko Annie J clk Spfld r45 Bristol
" Conrad (Anna) emp WECorp h45 Bristol ⓞ

HENRY M. CLARK CO. REAL ESTATE TEL. 7-0231 270 WORTHINGTON SPRINGFIELD
J. G. MacMURRAY EAST LONGMEADOW TEL. LA5-2002 SUBURBAN PROPERTIES

Milk **F. B. MALLORY, INC.** Ice Cream Tel. 3-4118 45-55 POMONA STREET SPRINGFIELD Cream

Jessie's Kiddyland (Mrs Jessie and Louis Oliveira) children's and ladies' wearing apparel 245 East
Jessmer Edward M (Gertrude) emp Steven's Arms Co CF h31 East
" George E (Helen M) emp CVCo IO h144 Hubbard
Jez Ann emp US Envelope Co Spfld r Antonio Jez
" Antonio (Tekla) emp LM&SCo h27 West av
Joao Jose (Miquelina) emp Spfld h245 Winsor
Joaquin Frank (Mary) h164 Kirkland av ⓪
Jodoin Albert J elec h odff Alden PO RD1 ⓪
" Louis M (Charlotte) emp Jordoin's Service Spfld h Alden
Joe's Cafe Inc 110 Sewall pres-mgr Thaddeus F Chmura treas-sec Stanley Chmura
Johnson Alfred L (Lena) emp Forbes & Wallace Warehouse h25 Grandview av
" Dorothy h32 Chestnut (apt I)
" Harry C (Henrietta) retired h97 West av
" James William (Bertha) (Back-Son Tool and Engineering Co) res Northampton
" Robert emp Spfld h89 West av
Johnston Albert emp WECorp Spfld r36 Lakeview av
" Alexander (Alexandra) emp CVCo IO h 171 Prospect av ⓪
" Andrew (Agnes) emp WECorp Spfld h69 Ray ⓪
" Andrew B (Mary E) emp CF h430 Chapin
" Gordon (Lillian G) r171 Prospect
" John C (Mary) carp h12 Greenwich ⓪
" Marjory emp Amherst r20 Pine
" Mary wid Charles h36 LakeSiew
" Norman (Grace) carp h Stevens ter ⓪
" William Jr (Margaret) emp CVCo IO h15 W Akard
" William B (Mary A) h20 Pine ⓪
Jondias Anna emp Ludlow Mill r11 Duke
Jondrow Harry Jr clk PO Spfld h West RD1
Jones Arthur M (Gladys) milk dealer 794 Center h do ⓪
" Henry C (Clara D) rural mail carrier Wilbraham h593 Miller PO RD1 NW
JONES RALPH D INC Chrysler and Plymouth sales and service 721 Worthington Springfield tel sales 6-6301, service 7-0259, pres-treas Ralph D Jones, v-pres asst treas Sherwood S Jones, v-pres Henry O Albro see front cover
" Thomas (Eva M) emp IO r168 Winsor
Jorge Beatrice M (Mrs John R) emp Miller's Dairy h43 Essex
" Elvira wid Domingos emp LM&SCo h52 Franklin
" Joao (Maria) retired h57 Duke ⓪
" John R (Beatrice) emp Anderson Tool Co and patrolman LPD h43 Essex
" Joseph (Luciana) emp h49 Franklin ⓪
" Maria (Mrs Joao) emp Ludlow Mill h57 Duke
Joy's Hall 109½ North
Jueckstock Claude B (Lydia B) emp Spfld h 119 Stevens ⓪
Jurga John J (Jacqueline) pharmacist Fournier's Pharmacy h44 Highland av
Jurkiewicz Stella wid Michael h26 Ray ⓪
Jurkowiski Michael (Fannie) emp WECorp Spfld h35 West av
Jurkowski Alexander P (Jane R) police officer LPD h755 East
Justyna Veronica r108 Lakeview av
Jyz Stephen (Jennie) USN h178 Prospect

K & B SUPER SERVICE Alpherie E Brodeur prop 104 Sewall
Kaczanowicz Irene girls dir L Community Ctr res Spfld
Kaczmarek Jan emp Stevens Arms CF r131 North
Kaczmarski Edwin J (Phyllis C) emp Spfld h 36 Belmont
" Phyllis C (Mrs Edwin J) clk ESFE h36 Belmont
Kaczor Jennie r179 Winsor
" John emp CVCo IO h179 Winsor
Kaczowka Helen Mrs emp L Coal Co h42 Hubbard
Kaiser Martha J (Mrs Robert H) bkpr Gearflow Tools h2 Fontaine
" Robert H (Martha J) emp United-Whelan h2 Fontaine
Kalista Helen CVCo IO r Centre RD1 NW
Kalita Alexander (Edna) h123 Prospect Garden PO
" Samuel R (Clementine T) retired h123 Prospect Garden ⓪
Kane James F (Mary M) emp IO h120 Hubbard
" Kenneth J (Adeline B) emp WL Conn h61 Crest ⓪
" Michael T (Catherine) retired h41 Bristol ⓪
Kania Theodore (Margaret) emp CVCo IO h29 Howard
Kanovitz Anthony (Anna) retired h103 Riverview ⓪
Kapecki Stanley A (Stella) emp Hart Conn h11 Hampshire ⓪
" Stanley R USA r11 Berkshire
" Stella (Mrs Stanley A) emp Indian Orchard Mills h11 Hampshire
Kapinos Edward B (Sophie) meats and provisions 369 East h do ⓪
" Frank farmhand h351 Fuller ⓪

GUENTHER & HANDEL INC.
7-9 STOCKBRIDGE STREET
SPRINGFIELD—Phone 7-4379
TASTY SALADS
COLD MEATS
FINE CHEESES
PICKLES, OLIVES

FUEL OIL PUNDERSON SINCE 1833 COAL-COKE
DELCO AND WINKLER OIL BURNERS
Sales and Service
145 STATE ST.—29 LOGAN ST. SPRINGFIELD
Tel. 4-5631

" Funeral Home Stanley T Kapinos prop 64 Sewall
" Sophie (Mrs Edward T) emp Edward T Kapinos h369 East
" Stanley T prop Kapinos Funeral Home h 62 Sewall ⓞ
Kapyscinski—see Kapyseinski
Karczenski Clara emp Spfld r33 Joy
Karczmarczyk Peter A (Agnes) prop Ludlow Coal Co h36 Hubbard ⓞ
" Peter A Jr (Albina) emp Ludlow Coal Co h40 Hubbard
Kareta Andrew farmer h190 Sewall ⓞ
" Catherine emp WECorp r190 Sewall
" John (Mary) elec h135 Lockland av ⓞ
Karnes Violette A wid Charles tchr S Adelaide Cole School res Feeding Hills
Karpinsky Anna C wid Joseph h182 Hubbard
Karr John J (Margaret M) asst mgr Ludlow Coal Co h38 Hubbard
Kartz Stanley F (Marie) emp NET&TCo h32 Holyoke ⓞ
Katz Reuben (Beatrice B) optometrist 15 Hubbard h do ⓞ
Kavalho Zahmire (Zaimi) emp IO h53 Hampshire
Kavior Edward (Sophie) mechanic h62 Yale ⓞ
Kawchak Michael (Helen) emp MCCo IO h 478 North
" Theodore (Catherine) emp MCCo IO h 478 North
Kawecki Andrew J (Sophie) retired h39 Ray ⓞ
" John A (Sophie) emp Spfld h69 Amherst
Kay's Luncheonette Mrs Casimere Sousa prop 111 North
Kaygra George (Josephine) emp MCCo IO h30 Victoria ter
Kazan Fred (Helen) emp MCCo IO h77 Ray
" Rudolph (Bertha) emp MCCo IO h 208 Pine ⓞ
Kazanowski Ann T (Mrs Thaddeus) clk Peter Palisky & Co r154 East
" Thaddeus (Ann T) emp US Armory Spfld r154 East
Kdziara Lawrence (Katherine) emp CVCo IO h100 Hubbard
Keating Harold H emp WECorp h35 Cross
" John F (Elizabeth) office mgr LM&SCo h3 Park pl
Kehoe Thomas W (H Elizabeth) USAF h34 Moody
Keir Alexander W (Elizabeth) clk 51 Howard h180 Whitney ⓞ
Kellerman Joseph E (Ramonia) UAAA h101 King
Kellough Hazel Mrs r Anthony Koss
Kelly Sarah J r32 Chestnut
Kenney Mary A r182 North
Kertenis Victor A (Olga) emp CVCo IO h113 Cedar
Kestler Edward J (Yvonne) emp Spfld Armory h175 Cady
Kielbania Albert P (Jenney V) emp MCCo IO h120 Highland av
" Frank retired h10 Cypress
" Frank emp LM&SCo h118 Highland av ⓞ
" John (Mary) emp S Resins Corp IO h18 Cypress
" Karol retired r12 Cypress
" Katie wid Peter r118 Highland av
" Stephen emp town r12 Cypress
Kielbasa John P (Jennie) emp Spfld h20 Lockland av
Kietyka Helen wid Michael r78 Grandview av
Kiernicki Michal emp CVCo IO h51 Simonds
" Walter M emp CVCo IO r inq do
Kiernowicz—see Kienwicz
Killian Ann emp LM&SCo r Harding av
KIMBALL HOTEL 140 Chestnut Springfield see p 367
Kindness Agnes L (Mrs Stewart) emp MCCo IO h25 Maple
" Stewart (Agnes L) emp CVCo IO h25 Maple
King Almida student r21 Birch
" Edward J (June) emp CVCo IO h21 Birch ⓞ
" George (Elaine) emp ABCorp h55 Miller
" James B USAF r21 Birch
" James H Jr tchr LHS res Springfield
KINNEY INSURANCE AGENCY INC complete insurance and bonding service Third National Bank Bldg Springfield tel 6-2796 pres Frank M Kinney v-pres Rockwell Keeney Jr treas Stephen B Goodell see front cover
Kisser Alfred J (Marie) emp Spfld h893 Plumley ⓞ
Kivior Edmund emp H S Prescott r659 Center
" Edward D (Sophie) emp A V Reopel h62 Yale
" Michael J (Sophie A) emp CVCo IO h659 Center ⓞ
Kiwior Bruno piano tuner r32 Warren
" Walter (Kalarzyna) h32 Warren
KLASSANOS THEODORE (Lucille A) **prop The Television Corner and emp F W Sickles Co Chicopee h92 Vienna av**
Klempa Hugh I (Maude E) chem eng and honey and maple sugar products Belchertown rd PO RD1 Ludlow h do
Klimczynski Edward (Stephanie) emp CVCo IO h50 Rogers av

CURTAINS BLANKETS HAND IRONING a SPECIALTY Dial 6-3616
Belmont Laundry and CUSTOM dry CLEANERS 333 BELMONT AVE.
MOTH PROOFING WEATHER PROOFING FUR CLEANING and STORAGE SINCE 1907

SPORT GOODS Carlisle's CUTLERY
RADIO TELEVISION
Tel. 4-3171
TOOLS 11 STORES SPRINGFIELD AND VICINITY APPLIANCES

Kmiec Bertha emp Spfld r43 Joy
" Joseph emp IO r43 Joy
" Peter (Rose) retired h43 Joy
" Phyllis emp NET&TCo r43 Joy
Knapp Emil J (Mable S) emp GE Spfld h48 Bristol
Knight Ruby F r630 Center RD1
"Knolltop" Wilfred F Poirier Jr prop 141 West
Knybel Alice (Mrs Victor S) r55 Franklin
Kochanek Helen h21 Kendall
" John (Pauline) emp CVCo h48 Birch ⓞ
" John M (Stephanie) farmer r473 Holyoke ⓞ
" Mary r12 Hampden
" Nellie sten Spfld r12 Hampden
" Pauline (Mrs John) prop Kochanck's Variety Store h48 Birch
" Stephen J emp Spfld r665 Center RD1 NW
" Vincent (Nellie) retired h12 Hampden
" Walenty painter h184 Prospect ⓞ
" Walter (Helen) emp CVCo IO h665 Center RD1 NW ⓞ
Kochanek's Variety Store Mrs Pauline Kochanek prop 48 Birch
Kogut Clara emp WECorp Spfld r567 East
" Edward F (Elaine) emp MCCo IO r16 Birch
" Elaine (Mrs Edward) emp IO Mill h316 Birch
" Eva wid Michael h56 Haviland ⓞ
" John emp Spfld r567 East
" Joseph S (Aurora) emp Longmeadow h144 Lockland av
" Mary emp CF r565 East
" Michael (Stella) emp CVCo IO h571 East
" Mitchell clk Stanley's Market r56 Haviland
" Stephen (Sophia) prop Kogut's Service Station h571 East
" Theodore (Mary) emp Spfld h157 Lockland av
" Wanda C emp Spfld r56 Haviland
Kogut's Service Station Stephen Kogut prop 575 East
Kolano John (Julia) prop Dave's Variety Store h53 Davis ⓞ
Kolodziey Walter J (Mrs) emp MCCo IO h44 Birch
Konderwicz Jacob (Helen) retired h78 h Center RD1 ⓞ
" William (Jane) state trooper h791 Center ⓞ
Konieczny Bronislaw emp CVCo IO r inq do
" Joseph emp LM&SCo r16 Carol
" Lucy r43 Pine
" Peter (Katherine) emp MCCo IO h43 Pine ⓞ
" Veronica Mrs emp LM&SCo h16 Carol
" Walter (Angelo) emp MCCo IO h29 Pine
Koposynski Walter (Irene) emp MCCo IO h105 Stevens ⓞ
Kopyscinski Theodore student r67 West av
" Walter (Tessie) emp CVCo IO h67 West ⓞ
" Walter Jr r67 West av
Kormannshaus Emil (Hanna) foreman Am Bosch Co Spfld h Alden RD1 ⓞ
Korol Fred (Fannie) emp MCCo IO h124 Prospect Gardens ⓞ
Korzec Joseph F (Statia) emp Spfld r67 Yale
Kosciu Steve (Theresa) emp CVCo IO h17 Kirkland av ⓞ
Kosecki Catherine Mrs h150 Sewall
" Gerald emp Pittsfield r150 Sewall
" Stanley emp LM&SCo r150 Sewell
Kosla Thomas (Lorraine) emp Spfld h158 Highland
Kosnicki Patrick J (Genevieve M) h19 Motyka ⓞ
Koss Anthony J (Henrietta) emp LM&SCo h 57 Fuller RD1
" Julia (Mrs William J) h15 Elm
" William J (Julia M) emp G&B WSpfld h 15 Elm ⓞ
Kowal Edward W emp MCCo IO h48 Lehigh ⓞ
" Joseph emp Moore Drop Forge r97 Amherst
" Stephania wid Mike h48 Lehigh
" Tekla wid Stanley h97 Amherst
Kowalski Aniela emp P&W E Hart Conn h 168 Sewall
" Bronislaw P (Julia) emp IO h358 Chapin ⓞ
" Genevieve Mrs emp F W Sickles Co h Loopley
" Mitchell (Anita) emp WECorp h168 Sewall
" Peter (Mary) emp MCCo IO h168 Sewall
" Stanley B (Irene) carp 64 Crest h do
Kozaczka Frank (Carolina) carp h112 Cedar ⓞ
" John (Viola A) prop Ludlow Taxi Service r inq do
" Joseph emp CVCo IO r313 Winsor
" Lawrence carp r112 Cedar
" Michael (Nellie) retired h313 Winsor
" Mitchael J emp Town of Ludlow r112 Cedar
" Steven emp IO r313 Winsor
" Thaddeus (Adela) taxi driver h70 Rood
" Viola A (Mrs John) tchr Spfld h inq Ludlow Taxi
" Walter emp Spfld r313 Winsor
Kozdronkiewicz Mitchel (Mary) lab h96 Highland av
" Raymond (Caroline) emp MCCo IO h inq do ⓞ
Koziol Joseph E (Josephine B) emp Hartford Conn h5 Brimfield

C. W. Trevallion Real Estate RESIDENTIAL COMMERCIAL
Reliable—Active—Efficient
1653 MAIN STREET Tel. 7-4042 or 2-6884 SPRINGFIELD MASS.

RANGE AND FUEL OIL

Hampden Garage, Main PO Box 119

REFRIGERATION

Roy Peter A, Allen pl, RD1, EL

RESTAURANTS

Allen House Dairy Bar, Somers rd, RD1 EL
Hampden House, Allen c E Longmeadow rd

RUBBER AND TILE FLOORS AND INLAID LINOLEUM

Andrew Armand, N Monson rd

SAND AND GRAVEL DEALERS

Christianson Edward N, E Longmeadow rd, Box, 236 EL

SAW MILLS

Pease William A, Ludlow rd

SCHOOLS

Consolidated School—Mrs Eleanor B McCray, prin
School Committee—Chr Daniel Flynn, Harry R Prosl, Leslie Pauly
Supervisor of Attendance—Arthur Gerrard
Supervior of Music—Mrs Alice Fitzgerald
Supt of Schools—Sirgius J Bernard
Clerk—Jeannette Green
School Dentist—Harold I Fiske
School Physician—Dr John J Quinn
School Nurse—Shirley Fuller
Teachers—Helen Flynn, Helen F Colling, Emily Steere, Charlotte Goss, Marion T Bryans, Leana Moriarty

TELEPHONE AND TELEGRAPH COMPANIES

New England Tel & Tel Co, Main

TRUCKING

Hampden Trucking, Bennett rd
Markham Erwin C, Stony Hill rd
McCray William D, Main PO Box 28
Rodiman Warren, Bennett rd

This is the Sign of the Progressive Merchant

Every City must have a Directory not only to give the names and addresses of its citizens, but also to give that character of progressiveness that would record the names of its people for historical purposes. Everyone has forefathers, these forefathers have made the history of this country; someday you will be the forefather and your descendants can visualize your life's work quicker through the registration in the Directory of your time than in any other way. The BIOGRAPHICAL HISTORY OF THE MASSES IS CONTAINED IN THE CITY DIRECTORY AND IN NO OTHER PLACE. That stamps its importance to the family. To make your history, watch your directory registration to see that it accurately records your position in life from year to year.

MANNING'S

Hampden Classified Business Directory 1953

Copyright 1953, by H. A. Manning Co.

***Indicates listings given by special arrangement with the publisher.**

ARTISTS
Newsome Ronald E (commercial), Scantic rd

AUTOMOBILE ACCESSORIES, GARAGES, REPAIRING AND SUPPLIES
Hampden Garage, Main PO Box 191

BARBERS
Chaffee Barber Shop, Chapin rd

CARPENTERS, CONTRACTORS AND BUILDERS
GAGNE H & SON (general), 52 Martha, Chicopee Falls, see p 359
Woods Arthur G, Stafford rd

CEMETERIES
Old Cemetery, Chapin rd
Prospect Hill Cemetery, Scantic rd
St Mary's Cemetery, Scantic rd

CHINCHILLA RANCHES
Hills Chinchilla Ranch, Mountain rd

CHURCHES
Federated Community Church, Rev Arthur Sanders pastor. Sunday services 10:30 a m, Sunday School 10:15 Junior and Intermediate C E 6 p m, Sr C E 7 p m, Main cor Riverside dr
St Mary's Church (RC), Rev John M Shea pastor. Sunday services Mass 8:30 and 10:30

CONTRACTORS
(See Carpenters, Contractors and Builders)
GAGNE H & SON (general), 52 Martha, Chicopee Falls, see p 359

CONVALESCENT HOMES
Walnut Grove Nursing Home, Somers rd, RD1 E L

ENGINEERING
Northeast Agricultural Engineering Service, Somers rd, RD1 EL

FLOOR SANDERS
Pepin Edward E, Allen PO Box, Hampden

FOOD SERVICE
Chung-Sai Food Products, Wilbraham rd
Mobile Food Service, Riverside dr PO Box Hampden

GASOLINE AND OILS
Wosha Agnes M Mrs, Somers rd RD1 EL

GRAIN AND FEED
Chapin George A Somers rd, RD1 E Longmeadow

GROCERS
Allen House Super Market, Main c Somers rd
Conti's Store, Main PO Box, 48
Hatch Homer L & Son, Main

HOME BUILDERS
(See Carpenters, Contractors and Builders)
GAGNE H & SON (general), 52 Martha, Chicopee Falls, see p 359

LUMBER
SPEAR LUMBER CO INC, 50 Grand, West Suffield, Conn, see insert opposite name

MINK FARMS
Barry's Mink Farm, Wilbraham rd RD1, Wilbraham

MUSIC TEACHERS
Jones Frances S Mrs, Main

NURSERYMEN
Hampden Nursery, Somers rd, RD1, EL

NURSES
Johnson Barbara R Mrs, Somers rd, EL
Lyons Gertrude M, Main
Samble Katherine O Mrs, Somers rd RD1, EL
Storey Elizabeth A, Chapin rd
Thurlow Lillian A Mrs, Wilbraham rd

PACKAGE STORES
Hampden House Package Store, Springfield rd, cor E Longmeadow rd

PAINTERS AND DECORATORS
Gregory Alton M, Somers rd, RD1 Ea s Longmeadow

PLASTERERS
Hedlund Edward, Bennett rd

POST OFFICES
Hampden Post Office Mrs Helen Mann postmaster, Main, hours 7:30 to 12:2 to 6 p m daily Sat 7:30 to 12 only

POULTRY DEALERS
Church Walter H, Allen, RD1 EL
Ferguson James E, E Longmeadow rd, RD1, EL
Fuller Homer L, Scantic rd, PO Box 63

FORBES & WALLACE SHOPPING CENTER FOR WESTERN NEW ENGLAND

" Josephine B (Mrs Joseph E) emp IO Finishing Co h5 Brimfield
Kozyra Frederick Sr (Victoria) emp CVCo IO h45 Laconia
Krajewski Pauline h39 Simonds
KRAMER INSURANCE AGENCY INC complete insurance and bonding service Third National Bank Bldg Springfield tel 6-2796 pres Frank M Kinney v-pres Rockwell Keeney Jr treas Stephen B Goodell see front cover
Kras Frederick emp Westover Field r Joseph Geboski
" Stephanie emp Chicopee r Joseph Geboski
Krawczyk John (Josephine) retired h159 Whitney
Kraweznk Chester student r159 Whitney
Krawiec Edmond (Jean) emp CVCo IO h436 Chapin
" Henry emp State Line Potato Chip Co r59 Meadow
" John (Josephine) emp LM&SCo h59 Meadow ⓞ
" William emp Spfld r59 Meadow
Krehel Mary wid Max h85 Glenwood av RD1
Krewski Daniel (Constance M) emp SLCCo h132 Prospect
Kronick Macey (Virginia) emp BMCo Spfld h334 East
Krynicki John (Julia) emp MCCo IO h265 North
" Stephen M (Julia T) mixer opr MCCo IO h8 Riverview PO IO
Krzyzek Conda wid Walter emp Spfld h696 Chapin ⓞ
" John W (Mary) range and fuel oil 36 John h do
" Teddy (Wanda) emp Spfld h694 Chapin
Kubetin Alexander (Mrs) emp CVCo IO h15 Highland av
Kuc Frank (Mary) h5 Highland av
" John (Mary) retired h250 Winsor
" Michael (Phyllis) emp CVCo IO h330 Fuller RD1
" Mitchell A (Stephanie) h63 Haviland
Kudlic Helen tchr LHS r43 West
" William (Annie) emp MCCo IO h43 West ⓞ
Kulaga Michael emp LM&SCo r167 Sewall
Kulbanski Michael (Anastasia) emp CF h263 Winsor ⓞ
Kulig Alice S student r8 Cady
" Anna wid Albert r735 Center RD1 NW
" Apolonia wid Peter r8 Cady
" Felix S (Julia) emp Spfld h223 Chapin
" Frank M USA r8 Cady
" Genevieve emp LM&SCo r8 Cady
" Martin P (Stella) emp CVCo IO h8 Cady ⓞ
Kulik Anthony (Jennie) emp WECorp Spfld h21 Whitney
" Jennie (Mrs Anthony) emp Spfld h21 Lower Whitney
Kulmktycky Dennis Rev pastor St Peter & StPaul Ukrainian Catholic Church 131 Prospect
Kumisca Joseph C (Adele A) emp MCCo IO h31 Victoria ter
Kupiec Frances wid Joseph emp IO h296 Fuller
" John (Victoria J) student h152 Sewall
" Louis J (Bertha) emp Spfld h152 Sewall ⓞ
" Mary emp IO Mills r152 Sewall
Kurpaska Caroline wid John A h157 Sewall
" Isabelle emp CVCo IO r157 Sewall
" Stanley (Helen) emp WSpfld h159 Sewall
Kurty Alexander (Anne) barber Spfld h26 Lockland av
Kurtyj Anna wid Demetro h92 Kirkland av ⓞ
" John tchr A r92 Kirkland av
" William emp MCCo IO r92 Kirkland av
Kusek Helen emp Liberty Mut Spfld r463 North
" John A (Mary) emp Spfld h463 North ⓞ
Kuzniar Joseph J (Mary) emp Spfld h23 Brimfield
Kuzon Albert bus IO h East Williams
Kwiatkowski Sigmund Rev curate Christ The King Church
Kyle Grace Y r18 Howard

LAAMANEN WILLIAM W (Alice) emp MCCo IO h2250 Plumley
LaBier Clarence E (Helen M) steamfitter h37 Laconia ⓞ
Labossiere Edward J (Hattie) emp Robbins Lumber Co h178 Miller PO RD1 NW ⓞ
" Leo O (Helen M) gen foreman CVCo IO h205 Miller PO RD1 NW ⓞ
" Leonard W (Marie) emp CVCo IO h11 Walnut
" Roland USMC r11 Walnut
" William L (Evelyn) emp CVCo IO h11 Walnut
LaBounty Maurice J (Hazel E) emp F&F Tool Co h329 East
Lackie Jane L emp Titeflex Spfld r43 Oak
Lafayette Willard J (Loretta) emp LM&SCo h36 Elm
" William retired h91 Hubbard
LaFlamme Claire R emp CVCo IO r42 Hampden
" Herman E (Anna) v-pres sec and treas Better Homes Corp h42 Hampden ⓞ
LaForest Lawrence P (Harriett) crane opr D & D Buxton h Chapin
Lafountain Delbert (Beatrice) emp Spfld New Eng Ser Center h5 Bowles
Lagasse Camille H (Rose) patrolman LPD h46 Hampden
Lahantian John r Alfred M Scott

SANDMAN COAL CO.
FUEL OILS E. R. HASS, Pres.-Treas. CONNECTICUT COKE
215 ALBANY STREET Tel. 2-1018 SPRINGFIELD, MASS.

Lake Edward H (Sarah) emp LM&SCo h34 Howard ⓞ
" Ezra C (Mildred B) emp IO h66 Pine
LALLY JOHN R (Vesta C) administrator Ludlow Hospital Society res Springfield
Lamb Alexander (Margaret) emp Ry Exp Agcy Spfld h328 East ⓞ
" Jane r328 East
Lambert Philip J (Lea C) carp 149 Fuller RD1 h do
Lamica Della wid Jerry r23 Berkshire
LaMontagne Arthur (Stella) retired h20 Birch
" Charles student r20 Birch
" Daniel emp Bruni & Sons cont r20 Birch
LAMOTHE ELECTRONICS Vincent A Lamothe prop television and electrical appliances sales and service Sewall cor Winsor **see p 378**
LAMOTHE VINCENT A (Julia) prop Lamothe Electronics res Springfield
Lamoureaux Francis M (Hildegarde) tchr Palmer HSch h102 Miller
Landen Jean P (Mrs William J) emp Mass Mut Life Ins Co h794 Center
" William J (Jean P) emp Mass Mut Life Ins Co h794 Center
Landry Anthony J (Evelyn) emp Spfld h267 North ⓞ
" Maurice W (Madeline R) emp Stevens Arms & Tool Co CF h72 Fuller
" Wilfred (Celina) emp WECorp Spfld h44 Sewell ⓞ
" Wilfred A Jr r44 Sewall
Langevin Armand (Lea) emp Spfld h46 Berkshire ⓞ
" Aurore r126 Winsor
" Beatrice B bkpr Ross Lumber Co Spfld r318 North
" George E emp G&BMfgCo r195 Cady
" Joan E emp Spfld r46 Berkshire
" Joseph (Rose E) checker CVCo IO r210 Hubbard
" Lawrence A (Lillian R) emp CVCo IO h42 Prospect ⓞ
" Leo E (Julie) prop Langevin's Service Station h319 Sewall
" Leo W (Eva C) emp CVCo IO h210 Hubbard ⓞ
" Louis W (Bertha C) crane opr CVCo IO h44 Prospect
" Mary L wid James h318 North ⓞ
" Norma prop Norma's Beauty Shop r318 North
" Robert L (Mary E) emp John Hancock Life Ins Co Spfld h195 Cady ⓞ
" Ronald E USN r126 Winsor
" Wilfred clk CVCo IO r126 Winsor
Langevin's Service Station Leo E Langevin prop 319 Sewall c North
Langille Harry (Amanda) emp Spfld Armory r Henning Forslund
Langlois Alice C office clk Mass Plastic Co r538 North
Lape Leo (Lena) emp Spfld h5 Moore RD1
Lapine Francis P (Lorraine) emp ABCorp h708 Chapin
LaPointe Donat J (Pauline) emp WECorp h735 Center RD1 NW ⓞ
Lappe Leo W h North
Laramee Leon A (Imelda R) emp VNCo Spfld h15 Cross ⓞ
Laroche Alfred J radio and TV repairman 40 Stebbins r do
" Armand (Matilda) plumbing insp and agt Board of Health h886 East RD1 ⓞ
" Loretta mach opr Tampax Inc Palmer r Miller c Chapin PO NW RD1
" Omer J (Flore) poultry wkr Swift & Co Palmer h29 Miller c Chapin PO NW RD1
Larose Daniel (Lauretta I) emp ABCorp h247 Miller
Laska Henry emp CVCo IO h18 Motyka
Lata Edward T (Philomena) emp Spfld Authority h38 White
" Joseph K (Agatha) carrier PO h16 Cypress ⓞ
Laughran Barbara clk LM&SCo h256½ Winsor ⓞ
" Barbara A emp WSpfld r256 Winsor
" Delia wid Thomas r Half Way House Rte 21
" Ernest W (Half Way House Restaurant) h Belchertown rd PO RD
" Francis J (Ora) emp LM&SCo h441 Chapin RD1 ⓞ
" Gwendolyn emp ELr256 Winsor
" Helen prop Half Way House Gift Shop Belchertown rd Rte 21 RD1
" John W emp Spfld r256 Winsor
" Mae L (Half Way House Restaurant) r do
" Margaret T (Half Way House Restaurant) r do
" Norman plumber 256 Winsor r do
" Rosemary student r441 Chapin
" Shirley tchr LSD r441 Chapin
" Thomas H (Lillian) emp Thorndyke h 256 Winsor
Lavallee Paul H (Beatrice) mason cont 117 Massachusetts av h do
Lavariere Richard L emp Galarmi Elec r17 Holyoke
" Valere G (Eleanor) emp WECorp h17 Holyoke ⓞ
Lavatori Ponziano S (Alice) emp Spfld h96 E Howard ⓞ
Lavigne Charles O emp Calif r132 Prospect
" Hazel N (Mrs Oswald C) nurse 132 Prospect h do
" Oswald C (Hazel N) emp Spfld h132 Prospect
Lavoie Angelina wid Joseph h3 Greenwich
" Antoinnette M emp Div of Child Guardianship Spfld r718 Center
" Bernard emp NET&TCo r718 Center
" Charles H (Stacia) barber h87 Stebbins
" Dora r71 Highland av ⓞ
" Emma C wid Charles h33 Cypress ⓞ
" Eugene (Eleanor) emp IO h198 Sewall
" Gerard H (Ella M) emp CVCo IO h275 North ⓞ
" Hector (Laura) emp C¼ o IO h718 Center ⓞ
" Hervey (Albertine) emp CVCo IO h255 North
" Hilaire (Lillian) mach CVCo IO h481 North
" Homer F (Agar) dr SOCo h33 Birch

" Homer F Jr (Sylvia) USN r33 Birch
" Jeanne M clk CVCo IO r481 North
" John M (Rena A) emp MCCo IO h40 Arch
" Louis student r718 Center
" Marie A emp IO r33 Cypress
" Mary L wid Ephraim r263 North
" Maurice emp MCCo IO r255 North
" Oraise J Jr (Josephine) route slsm Daylight Dairy Products h174 Sewall
LAVOIE PAULINE E librarian Hubbard Memorial Library r718 Center
" Raymond H (Lucy) carp Goodreau h16 Noel
LAVOIE ROLAND building contractor 481 North h do see p 377
Lawler John M (Mary A) slsm Stanley Home Products Inc Easthampton h Clark rd PO RD1 NW
" John M (Shirley M) student r John M Lawler
Lazarz Jane M emp WECorp r390 East
" Joseph (Mary) dr CVCo IO h91 Kirkland av ⓞ
" Joseph (Victoria) (Lazarz's Market) h390 East ⓞ
" Stanley (Joan) prop Lazarz's Paints & Hardware Store h29 Cady
" Victoria (Mrs Joseph) (Lazarz's Market) h390 East
" Walter J (Marilyn) clk Lazarz's Market h29½ Cady
" Wanda M clk Westover CF r390 East
Lazarz's Market (Joseph and Victoria Lazarz) 390 East
" Paints & Hardware Store Stanley Lazarz mgr 386 East
Leab Alfred W (Gladys B) emp Ludlow Print Shop h601 Center ⓞ
Leary Richard J (Mary) bus agt Sheet Metal Wks h Bondsville rd RD1 ⓞ
" Richard Jr tinsmith r Bondsville rd RD1
Leber Wilfred (Sophie) emp Am Elec Mart Service Spfld h91 Vienna
LeBlanc Gilbert (Margaret) emp MCCo IO h445 Chapin
LeBoeuf William (Helen) emp IO h11 F East
Ledoux Irene C (Mrs Leonard E) emp Eastern Etching h100 Hubbard
" Leonard E (Irene C) emp LM&SCo h100 Hubbard
L'Ecuyer Alfred (Lena) retired h Moody RD1
" Warren B (Stephanie H) grinder Worthington Pump Holyoke h Moody RD1 ⓞ
Lee Baldwin B boys dir Ludlow Com Ctr res Longmeadow
Lefebvre Edward A (Bertha M) emp Fisk Tire Co h103 Vienna av RD1 ⓞ
Leger Henri G (Bibienne) emp CVCo IO h 17 Lower Whitney
" Joseph D (Laura) emp Spfld h20 Lillian
Legere Alban J (Blanche) emp LM&SCo h 378 East
LeGrand Frederick G (Mary) oil dealer Cady h12 Vienna av RD1 ⓞ
Leiper Mina wid Robert h18 Lakeview av
Leite Alice emp MCCo IO r32 Essex
" Aniceta (Emilia) emp MCCo IO h32 Essex ⓞ
" Antonio J (Irene) emp Spfld h34 Essex
" Priscilla emp IO r32 Essex
Leith Gertrude A town treasurer r Mrs Lillian Paradis
Leits Antonio (Zulmira) emp MCCo IO h21 Lockland av ⓞ
" Carlos (Augusta) emp Spfld h21 Lockland av
Lemek Stanley (Helen) emp Spfld h26 Ray
Lemieux Clifford A (Cecile M) emp The Auto Trim Spfld h Fontaine ⓞ
" Clovis A (Florence) foreman Perkins Mach & Gear Co Spfld h135 Hubbard
" Wilfred (Doretta) emp Spfld Armory h h311 West PO RD1 ⓞ
Lemon Elton S (Muriel J) emp CVCo IO h148 Haviland
Lemos John F (Constance) emp CVCo IO h41 Stevens ⓞ
" Joseph emp Spfld r290 East
" Mary A wid Joseph h290 East
Len's Garage Leonard Belisle prop 330 Sewall
Lenia Antonio D (Dolores) tel tech Alexander Distributor h53 Lawrence
" Dolores (Mrs Antonio D) emp LM&SCo h53 Lawrence
Lentowski Max W (Josephine) emp C h69 John
Leonard Ida G Mrs r Mrs Grace B Filer
Leonardo Josi J (Elisia) emp CF h26 Joy
Leonczyk Anthony (Victoria) emp LM&SCo h134 Blanchard av RD1 ⓞ
" Anthony F Jr (Harriet) mach h23 Wilson RD1
Leschuck Max J (Bertha) emp NYCRR h 142 Amherst ⓞ
Lesnioski Anthony (Sophie) painter h Fuller RD1 Ludlow ⓞ
" John (Stella) tr dr h35 Fuller av
Lesperence Marcel (Emma) retired h31 Birch
" —see Hope
Lessard Camille (Constance) emp Spfld h51 Orchard
Lesser Herman h sum res off Alden PO RD1
Letendre Edward J (Irene) emp Stevens Arms Co CF h217 Simonds PO RD1 ⓞ
Leto Alfred R molding supt Mass Plastic Co res N Wilbraham
Letourneau Aldie J (Laura) emp CVMfgCo h59 Prospect av
" Alfred L elec eng r59 Prospect av
Lever Donald (Lila) butcher Harry's Food Center res Springfield
LEVESQUE REGINALD U (Bernice P) (A H Bartlett Co) and prop Dun Rovin Poultry Farm h40 Chapin ter ⓞ
Levreault Lawrence W (Shirley) mill wkr Spfld h319 West
Lewicki Amelia (Mrs Walter) emp Ludlow Mills h11 Warren
" John USN r108 Lakeview av
" Julian emp LM&SCo r63 Cedar
" Peter USA r108 Lakeview av
" Peter (Anna) h52 Prospect av ⓞ
" Petronela wid Michael h63 Cedar ⓞ
Lewinski Albert J (Julia) emp CVCo IO h 181 East ⓞ
" Edward T student r181 East

Lewinski Walter (Amelia) bartender Polish American Citizens Club h11 Warren
Lewison Michael J (Lillian D) mach PMach Co Spfld h West
Libiszewski Andrew J (Jane) emp VNCo Spfld h36 Joy
" Catherine wid John h36 Joy
" Edward(Stella)emp WECorp h19 Joy ⓞ
" Helen emp Mass Mut Life Ins Co r36 Joy
" John (Helen) emp WL Conn h265 North ⓞ
" Stanley(Helen)bldg cont 88 Cady h do ⓞ
" Walter (Beatrice L) emp WECorp h84 Glenwood ⓞ
Lima Christopher (Beatrice) emp USRCo CF h24 Amherst
Linehan Nellie Mrs emp Spfld h567 East
Linton Agnes Mrs h21 C East
" Margaret D emp ABCorp Spfld h21 C East
Liprandi Madelina wid John r128 Hubbard
Liro Louis A (Julia) emp LM&SCo h12 Berkshire ⓞ
Lisak Joseph (Stella) emp CVCo IO h374 East ⓞ
" Joseph P Jr USAF r374 East
Lisewicz Anna h Belchertown rd
Livermore Leland B (Marilyn A) emp WC h35 Chapin cir
" William H (Alice M) turkey farm Munsing c Church RD1 h do
Lizak John J (Frances T) student r Joseph Grybos
LIVI F J member board of investment Ludlow Savings Bank res inq do
" Paul (Mary) emp CVCo IO h27 Davis ⓞ
" Staney emp CVCo IO r27 Davis
Llewellyn Charles W (Helen K) farmer h West RD1 ⓞ
" Janet K emp Middletown Conn r West
Lockwood Alfred C (Barbara) emp Spfld h 58 Oak
Long Ida (Mrs Ralph) emp IO h29 Brownell
" Ralph (Ida) emp LM&SCo h29 Brownell ⓞ
Lopes Alfred (Alice A) emp MCCo IO h16 Essex
" Benjamin (Gloria) emp LM&SCo h23 Franklin
" Fernando A (Bernice H) emp Spfld h25 Franklin
" Mary emp Spfld r23 Franklin
" Mary emp Cromwell Mills IO r42 Essex
" Ramiro emp IO r23 Franklin
" Victor (Matilda) emp MCCo IO h126 Hubbard
Lopata Thomas (Anna) emp Spfld h642 Ludlow
Lord Benjamin J (Marie) retired h135 Hubbard
Lorraine William (Yvonne) emp CVCo IO h 15 Barrett
" Yvonne (Mrs William) prop Yvonne's Beauty Parlor h14 Barrett
Lortie Cora E emp Spfld h124 Highland av ⓞ
" Lucille wid Lionel h107 Birch
Los Felix retired h258 Fuller RD1 ⓞ
" Jean dom r Fuller RD1
" Joseph emp IO r258 Fuller RD1
" Theodore farm hand Benedykt Prokop r Fuller RD1
" Thomas P (Alice) USA h624 East
Louise's Specialty Shop Mrs Louise Casagrande prop 13 East
Loveland Helen M wid Gibson J h17 Rood
Low William A (Mary) insp EL h Chapin (tr) Box 163 NW
" William C (Elizabeth M) emp MCCo
Lowe Catherine B r33 Elm
" Leslie C r33 Elm
" Martha wid Charles r33 Elm
Loya George A (Cora) emp Thal Dye IO h 31 Kendall
" Herbert S (Ade) USAF h3 Kendall
Lubas Felix S (Sophie) carp Westover h646 Chapin
Luberda Burton F (Mary) emp C h285 Fuller
" Florien emp LM&SCo h16 Highland av
Luccardi Charles J (Georgina G) emp CVCo IO h Moore
" Georgina G (Mrs Charles J) emp S&W Spfld h Moore
Lucek Edwin J emp MCCo IO r John Zieminski
" Victor M (Regina H) emp Spfld h3 Roy
Lucia George emp LM&SCo h63 Birch ⓞ
" Lawrence emp Fisk Rubber Co CF r63 Birch
Luciano Arthur fruit 12 Bristol h do
Lucier Raymond E (Alice M) emp Spfld h84 King ⓞ
Lucio Manuel R (Candida) h161 Lakeview av ⓞ
" Sylvio (Laura) emp WECorp r161 Lakeview av
Lucz Bronislaw (Julia) farmer h Vienna av RD1
Luczek John (Julia) emp CVCo IO h29 Joy
Ludkiewica Anna wid Michael h42 Prospect Garden
" Michael USM r42 Prospect Garden
Ludlow Cafe Stanley Chmura prop 305 East
" Cleaners & Tailors Samson L Horowitz prop 187 East
" Coal Co Peter A Karczmarczyk prop 36 Hubbard
" Community Club exec dir Michael Pagos 12 Chestnut
" Country Club Arthur House golf pro off East
" Div Spfld Municipal Water Works John J Hiney supt Belchertown rd Rte 21 RD1
LUDLOW ELECTRIC LIGHT CO see Western Massachusetts Electric Co
LUDLOW FARMERS EXCHANGE William R Vershon prop groceries 80 Cady see p 379
" Fish Market Leonard Bean prop 48 Hubbard
" Funeral Home Carmin J Moutinho prpo 432 East
LUDLOW GARAGE Stanley M Skura prop general repairing and gasoline 97 Winsor see p 375

" Grange No 179 master Arthur Carl Hiersche overseer William Russell sec Helen Marie Hiersche. Meets 1st and 3rd Mon 8 p m at Grange Hall Ludlow Center
" Highway Dept Garage 250 Sewall
LUDLOW HOSPITAL SOCIETY John R Lally administrator 14 Chestnut pl see p 381
" Linoleum Shop Inc floor coverings 15 East pres Albert Irzyk treas Philip Niemiec
LUDLOW MANUFACTURING & SALES CO mfrs yarns twines etc 1 State pres Malcolm B Stone, Milton; treas, Joseph C Mahoney, Milton; sec Henry V Greenough, Carlisle; mgr, John M Gaffney; asst mgr, Robert H Welsh, see p 381
" Riding School Carl Stearns prop Booth
" Rubber Co Robert D Smith prop tire retreading 32 Cedar
LUDLOW SAVINGS BANK pres, James P Cormack; v-pres, Robert M Mackintosh; v-pres, Elmer H Carver; v-pres, Irving J Cordner; treas, Orto A Peterson Jr; asst treas, James A O'Neil; asst treas, Charles R Stephens 33 North branch 464 Main Wilbraham see p 380
" Shoe Repairing Abramo Fioravanti prop 317 East
LUDLOW TOWN HALL 32-34 Chestnut
" town of board of assesors Arthur H Abair chr, Albert J Talbot, James A O'Neil 32 Chestnut
" town of board of selectmen chrm, Robert M Mackintosh, Aldie Letourneau, Mitchell Ziecina 34 Chestnut
" town of clerk David B Miller 34 Chestnut
LUDLOW TOWN OF FIRE DEPT Rene H Dubois chief 32 rear Chestnut
LUDLOW TOWN OF HIGHWAY DEPT William E Ducharme highway surveyor Mary Thompson clk 32 Chestnut bldgs Sewall cor Noel
LUDLOW TOWN OF POLICE DEPT Charles M Milroy chief 109 North
" town of School Dept Paul R Baird supt 53 Chestnut
" town of tax collector William G Milroy 34 Chestnut
" town of treasurer Gertrude A Leith 34 Chestnut
" town of tree warden Richard E Hawes
" Welfare Dept Margaret Considine agt 32 Chestnut
Luiz Joaquin (Maria) emp LM&SCo CF h 181 State
" Maria (Mrs Joaquin) emp KM&SCo Spfld h45 Bristol
Lussier Ella wid William r63 Birch
Luszcz Bronislaw (Julia) farmer h104 Vienna av RD1 ⓞ
" Joseph emp CVCo IO h21 Davis
Lyman Carolyn Mrs h26 Prospect
LYNCH H F LUMBER CO building materials 366 Memorial av West Springfield tel 9-4781 see front cover
Lyndon Roy C (Alphena) emp Spfld h136 Noward
Lyon Eugene L (Edith) emp CVCo IO h44 Mountainview RD1 NW ⓞ
Lyons Curtis E student r 458 Miller
" Jean E student nurse r458 Miller
" Robert E (Lucille L) emp Lavallee and Ide C h608 Center RD1
" Walter E (Irene B) chief ry-mail clk h458 Miller PO RD1 NW ⓞ
Lysik Fred (Rita) bus IO h138 East
" Roman (Sophie) emp IO h146 East ⓞ
" Walter (Stella) emp CVCo IO h129 East

MDM SUPER SERVICE Mario Campora prop gas and oil accessories 320 East
Mable William P (Marilyn) USAF h64 Moody
Mac's Mens Shop Albert D McDonald prop 116 Sewall
MacArthur James R Rev (Barbara) pastor Union Church of Christ h188 North
Maccio Lucy r68 Ray
MacFarlane William h241 Sewall ⓞ
Machado Acasio (Zulmira) emp WECorp Spfld h30 Brookfield ⓞ
" Diolinda r John Machado
" John (Edith) farmer h Belchertown rd Rte 21 RD1 Ludlow ⓞ
" John (Mary) emp CVCo IO res inq do
" Peter (Ida M) farmer h504 Fuller
Macharz Anna emp WECorp r123 Ray
" Josephine V emp WECorp r123 Ray
" Mary emp WECorp r123 Ray
" Stanley (Veronica) lab h123 Ray ⓞ
Macioszeh Anthony emp LM Mfg Co r16 Brimfield
Mackie William (Madeline) emp WECorp h224 Holyoke ⓞ
Mackintosh George R (Catherine Y) emp Pratt & Whitney Hartford Conn h Belchertown rd RD1 Rte 21
MACKINTOSH ROBERT M DMD (Myrtle F) dentist 32 Chestnut v-pres Ludlow Savings Bank and select- man h68 Howard ⓞ
MacLean Elsie M emp Spfld h179 Winsor ⓞ
MacMaster Archie (Wenonah) emp Spfld h Moore
MACMILLAN & SON realtors and insurance 154 Broadway Springfield tel 6-8338
MAC MURRAY J G (Bessie G) salesman Henry M Clark Co Springfield h345 Elm East Longmeadow tel LA 5-2002 see bottom lines
Macri Paul (Edna) h546½ North
Macutkiewicz Alexander (Sophie I) emp Wfd r52 Bristol
Madden Lawrence H (Dorothy R) blue print opr Spfld Armory Spfld h40 Miller PO NW RD1 ⓞ
Madej Joseph P (Helen) emp Spfld h17 Prospect ⓞ
Magada Annie emp John B Randall r Rood RD1
" Frank r Rood RD1
" George (Lena) farmer and lawn mowers sharpened h150 Rood RD1 Ludlow ⓞ
" John auto mech Spfld r Rood RD1
" Mary emp Milton Bradley Spfld r Rood RD1
Magiera Alto S (Helen M) welder CVCo IO h Moore RD1 ⓞ
" Edward J (Ann L) emp Spfld h Moore RD1
" Rudolph (Mildred) emp Spfld h Moore

Magiera Stanley (Josephine) prop Modern Shoe Repair Shop h167 East ⓞ
MAHONEY JOSEPH C treas Ludlow Manufacturing & Sales Co res Milton
Maicoaga John M (Helena) emp Spfld r530 East
Majka Bronislaw emp Spfld r39 Meadow
" Edward P (Bella) emp Spfld h56 Kirkland av ⓞ
" Jane emp Spfld r39 Meadow
" Walter (Agnes) emp LM&SCo h39 Meadow ⓞ
Majowicz Antonia wid Steven r96 Prospect
" Bertha r42 Hampshire
" Frank W emp CVCo IO r42 Hampshire
" Michael (Mary) h42 Hampshire ⓞ
Makarewicz Donald student Spfld r13 Laconia
" Michell (Mary) emp Spfld h13 Laconia
Makowicz Apolonia (Mrs Stanley) r128 Cedar
" John USN r128 Cedar
" Julia emp Mass Mut r128 Cedar
" Stanley (Apolonia) emp CVCo IO h128 Cedar ⓞ
Makowiec Bertha wid Walter h472 Chapin RD1
" Edward W USMC r472 Chapin
" Edwin USN r472 Chapin
" John USMC r472 Chapin
Makuch Andrew (Josephine) emp CVCo IO h219 Prospect ⓞ
" Anthony (Helen) emp CVCo IO h166 Prospect av ⓞ
" Mary emp MC Mfg Co r234 Prospect av
Malek John F (Stella S) emp Spfld Armory Spfld r52 Bristol
Maliga Edwin S lab WECorp r59 Hubbard
" Frank M USA r59 Hubbard
Malinoski Alfred (Genevieve) emp Thompville Conn h96 Prospect
Malinowski Henry (Jennie) emp CVCo IO h40 West RD1
MALLORY F B INC milk dealers 45-55 Pomona Springfield tel Enterprise 6133 see top lines
Mancini Robert F (Palmira D) mason cont Bellucci & Mavieni 219 Holyoke
MANNING H A CO directory publishers 33 Lyman Springfield see p 382
" James T (Lena B) eng Westover h118 North
Manoni Santi (Annie) emp MCCo IO h24 William ⓞ
Manuel Americo emp WECo r369 Winsor
" Joseph (Mary) retired h369 Winsor
" Jack (Cecilia) emp MCCo IO r369 Winsor
" Marie emp WECorp r369 Winsor
" Rose r369 Winsor
Maratea Carlo A (Mary R) emp Spfld h50 Pine
" Mary R (Mrs Carlo A) emp USECo Spfld h50 Pine
Marble Richard N (Margaret) emp Spfld L&M Ins h66 John
Marceau Napoleon retired r166 Highland
" Wilfred (Marion) emp Heat Bath Inc IO h166 Highland
Marcinkiewicz Bernard S (Agnes) emp Spfld St Ry h8 Goddu
Marconi Louis G (Lena M) cont Arbor h32 do PO RD1 NW ⓞ
Marek John A (Julia M) emp WECorp h141 Fuller
" Julia M (Mrs John A) emp LM&SCo h141 Fuller
Marelli Felix E (Ida) emp CVCo IO h46 Eden ⓞ
Margosian Myron (Sophie) emp CVCo h14 Riverview PO Box 243 IO
Maria Silva (Mrs James) emp Tidewater Oil Assn h142 Lakeview av
Mariani Adella r450 East
" Albert (Dorothy) mason Bowles h do ⓞ
" Joseph (Angelina) mason h450 East ⓞ
" Leo P (Betty Ann) mason Spfld h620 Chapin
" Louis J (Sheila) mason h19 Newberry ⓞ
" Raymond (Cassmeda C) mason Bowles h do ⓞ
Marini Dino (Marie) lab h10 Lawrence
" Elpidio (Mary) cont 32 Prospect h do ⓞ
" Gene (Inez) emp Elpidio Marini h22 Stevens
" Gisto (Betty) emp CVCo IO h Alden ⓞ
" Josephine emp C r32 Prospect
Marino Anibal (Isabelle) emp WECorp h31 Bristol
" Isabelle (Mrs Anibal) emp LM&SCo h31 Bristol
Markert Leo T (May) emp Spfld h201 Pine ⓞ
Markiewicz Walter (Mary) emp B&ARR h30 Pine
Marlowe Ulysses J (Doris) (Marlowe's Package Store) h144 Whitney ⓞ
Marlowe's Package Store (Ulysses J Marlowe and Odila Chenaille) 5 Sewall
Marques Abilio (Elmira) emp CV Mfg Co h106 Prospect ⓞ
" Dominic G (Rita) bus IO h447 North ⓞ
" Lawrence (Ermina) emp W H Elec Co Spfld h51 Lehigh
Marra Nellie r32 Chestnut
Marrewa Charles (Pauline) prop Parker Fruit Stand IO h51 King ⓞ
Marshall Frank (Gertrude H) slsm H P Hood & Sons Spfld h Belchertown rd Rte 21 RD1
" Jacqueline emp Spfld Daily News r64 Kirkland av
" John C (Victoria) emp WECorp Spfld h64 Kirkland av ⓞ
" Richard USN r64 Kirkland av
Marsili Bruno tchr S Adelaide Sch res Springfield
Marszalek Mitchell (Wanda) carp h907 Plumley ⓞ
Martin Dorothy (Mrs Robert A) emp Spfld h408 Chapin
" Fred (Ida) emp LM&SCo h32 Sewall ⓞ
" Harry (Theresa) emp WECorp h173 Winsor ⓞ
" Helen Mrs h24 Elm
" James (Eva) barber Spfld h363 Holyoke RD1 ⓞ
" Jeanette wid Albert J h180 Hubbard
" Jessie r32 Chestnut
" Joseph (Mildred H) emp MCCo IO h283 East

" Joseph (Viola M) emp LM&SCo h408 Chapin
" Lawrence K (Nancy) USA h218 Hubbard
" Lawrence R (Marie) pres Martin Mfg Co h178 Hubbard
" Leonard (Anna Mae) treas Martin Mfg Co h365 Prospect ⓞ
" Manufacturing Co Inc screw machine products rear 180 Hubbard pres Lawrence R Martin, treas Leonard L Martin and clk Raymond E Martin
" Marion E wid Henry E r38 Winsor
" Mary retired r256½ Winsor
" Raymond E (Helen J) clk Martin Mfg Co Inc h176 Hubbard
" Robert A (Dorothy) emp Holyoke h408 Chapin
" Roger R USA r180 Hubbard
" Rupert T (Helen M) supt LM&SCo h38 Winsor
Martinelle Andrew J (Anastasia) emp Holyoke h5 Victoria
" Louis E (Julia K) pres-treas Mass Plastic Corp res Springfield
Martins Adele student r105 Kirkland av
" Alvoro (Emelia) h5 Kirkland av
" Annibal (Gloria) h105 Kirkland av ⓞ
" Antonio USA r5 Kirkland av
" Belarmino (Edna) h5 Kirkland av
" Domingos (Margaret) const wkr h92 Lockland av
" Emilia h92 Lockland av ⓞ
" John A emp John H Brech WSpfld r105 Kirkland av
" Mary emp ABCo r5 Highland av
" Umblina wid Selestino h5 Highland av
Martowski Cass J (Mary) emp MCCo IO h inq do
" John (Anna) emp Marty's Beverages h39 Highland av ⓞ
" Joseph J (Sophie) (Marty's Beverages) res Bondsville
" Stanley emp Marty's Beverages r39 Highland av
" Walter J (Helen A) (Marty's Beverages) h35 Lawrence ⓞ
Marty's Beverages (Walter J and Joseph Martowski) soft drinks 77 Winsor
Masiarz Mitchell (Julia) emp MCCo h660 Chapin ⓞ
Masley Michael (Tekla) emp Chapman Valve Co IO h23 Riverview RD1 ⓞ
Masonic Hall 55 Winsor
Massachusetts Plastic Corp 97 North pres-treas Louis E Martinelli
Mastalerz Andrew r63 King
" Anna r161 Hubbard
" Bakery Joseph A Mastalerz prop 45 Lakeview av
" Franciszek prop Brookside Cafe h17 Fuller RD1 Ludlow ⓞ
" John emp MCCo IO r20 Rogers av
" Joseph A (Mary C) prop Mastalerz Bakery h43 Lakeview av
" Julia wid Joseph h20 Rogers av
" Stephen (Helen) bartender r Alden
Masto John W (Anna C) slsm h14 Fuller av
Mathias Antonio retired h21 Bristol
" Antonio Jr emp Spfld r21 Bristol
" Arthur (Florence) USN h439 East
" Cappitolina emp IO r25 Bristol
" Mabel M emp LM&SCo r21 Bristol
" Mary C wid Zibro r25 Bristol
Matias Pereia Maria Mrs emp Spfld r164 Kirkland av
Matott Ernest F (Anita) emp WECorp Spfld h34 Sewall
Maura Anthony (Mary) emp CVCo IO h48 Lakeview av
Maurice Anita M (Mrs Gilbert O) emp A H Bartlett Co h25 Arch
" Gilbert O (Anita) emp IO h25 Arch ⓞ
May Anna r Russell
" Martin h63 Russell PO IO ⓞ
" Pauline r Russell
Mayforth Harry E (Adrienne T) mach Spfld Newspapers h Munsing RD1
Mayoski Antonia wid Izydor h West RD1 ⓞ
" Joseph (Anastasia) emp CMfgCo h Lyons c Booth RD1 ⓞ
" Mitchell r West RD1
" Roman J (Tillie) emp Shawinagan Resins Corp IO h West RD1
Mayou Charles emp Spfld r32 Joy
" David emp MCCo IO r32 Joy
" Edward (Rosalie) retired h32 Joy
" Frank (Lillian) emp Dr Katz h32 Joy
" Lillian (Mrs Frank) emp Dr Katz h32 Joy
" William E (Irene) lab Spfld h159 Massachusetts av
Maziarz Albert emp CVCo IO r473 Holyoke
" Andrew J (Emily) prop Andy's Market h137 North ⓞ
" Frances J clk Andy's Market r137 North
" Julia (Mrs Mitchell) emp Sickles Mfg Co C h660 Chapin RD1
" Mitchell A (Julia) emp MCCo IO h660 Chapin RD1
" Stanley (Mary) emp WECorp Spfld h106 Kirkland av ⓞ
Mazur Anna tech Mercy Hosp lab r52 Whitney
" Ben S (Emily D) (Grey Nook Flower & Gift Shop) h64 Sewall
" Casimer M (Mary Ann) emp CVCo IO h52 Whitney
" Emily D (Mrs Ben S) (Grey Nook Flower & Gift Shop) h64 Sewall
" John J (Claire) emp MCCo h35 Eden
" Mitchell (Caroline) emp Storms Drop Forge E Spfld h182 Lakeview
McArthur Curtis (Nellie) farmer h854 Center NW RD1
McCann John C (Dorothy) retired r39 Hubbard
McCarl Ralph W (Joan) emp A A Fogarty h96 Cady
McCarron Robert M (Laura L) emp Belmont Elec Co Spfld h86 White ⓞ
McCarthy Anne wid Charles r187 Sewall
McCarty John (Mary) emp MCCo Spfld r205 Miller
McChesney Herbert L (Charlotte W) emp MCCo IO h905 Center RD1 NW
McCollum George (Mary) lab h45 Joy
MC CORKINDALE RALPH I (Minnie K) member Board of Investments Ludlow Savings Bank r44 Pleasantville ⓞ
McCullough Arthur (Mary L) emp Perkins Mach & Gear h116 John
McDonald Albert D (Alma R) prop Mac's Mens Shop h31 East

McDonald Russell J (Dora R) emp WSpfld h69 Miller PO NW RD1 ⓞ
McDonnell Barbara emp USECo Spfld h64 Kirkland av
McDonough Augustine retired h35 Walnut ⓞ
" Harry T (Helen) emp CVCo IO h103 Howard
McFadyen James retired h838 Plumley RD1
" Martha h54 Elm ⓞ
" William r54 Elm
McGinnis Arthur F retired r365 Prospect
McGowan Edward L (Eileen) emp CVCo IO h54 Lockland av
McGrath Catherine M wid John D h62 Maple ⓞ
McIntyre Joan hskpr r42 Cady
" Joseph (Gladys) gasoline station Belchertown rd Rte 21 RD1 cor of Lyons h do ⓞ
McKay Edward P (Elizabeth) emp LM&S Co h37 Hampshire ⓞ
" Helen S emp C r37 Hampshire
McKenzie Alexander emp Spfld h sum res Alden PO RD1
McLean Frank L (Anna) farmer h353 East ⓞ
" Jack K (Frances) emp CVCo IO h28 Prospect
" Robert F emp Granby r353 East
" Ruth A r353 East
McLeish James H (Margaret C) government insp h250 Miller PO RD1 NW
" Ronald (Antoinette) insp Pratt & Whitney E Hart Conn h202 Hubbard
MC MAHON FRANK J (Jane) tchr Springfield Technical High School and v-pres Ludlow Hospital Society h Center ⓞ
McMeken Agnes r838 Plumley
McMenamin Francis (Evelyn) emp MCCo IO h Belchertown rd
McNeil Joseph E (Arline) emp State Registry Motor Vehicle h Belchertown rd Rte 21 ⓞ
McQuade Anthony P (Myrtle E) chrm Water Com Spfld h sum res Red Bridge Pond
McRaney J A Rev (Kathleen) chaplain Westover h76 Moody
McRobbie Harold (Myrel) emp LM&SCo h29 Barrett ⓞ
McVeigh Alexander H (Jessie) emp Spfld h Alden PO RD1 ⓞ
" Alexander H Jr student r Alden
McVicar Leon (Elaine) emp MCCo IO h91 Highland
Medalle Edward C (Rose M) emp Monson h51 Oak
" Mary r51 Oak
" Rose M (Mrs Edward C) bus Monson h51 Oak
Medeja Mary (Mrs Osyp) emp LM&A r116 Kirkland av
Meeker Alice M h392 Fuller RD1
Megargel Urban F (Bernice E) parts mgr A V Reopel Chev Dealer Spfld h Lyon PO Box 241 ⓞ
Mei Attilio (Ancilla) emp LM&SCo h35 Lockland av ⓞ
" Enrico (Rita) emp Spfld h29 Brimfield
" Paul J (Pauline E) USA h718 Center
" Pauline E (Mrs Paul J) librarian Ludlow Library h718 Center
Meika Joseph (Isabelle) emp Palmer h45 Pine
Melanson Alfred (Lea) emp LM&SCo h380 East
" Lea (Mrs Alfred) emp LM&SCo h380 East
Melberg Anne L student r394 Miller
" Carl F (Ethel B) emp CVCo IO h394 Miller PO RD1 NW
" Denver D (Helen S) eng International Business Mach Spfld h406 Miller ⓞ
" Ethel B (Mrs Carl) emp Palmer h394 Miller
" Harry A (Helen H) emp CVCo IO h400 Miller PO RD1 NW
Melnick Michael (Mary) emp FMCo h1 Meadow ⓞ
Melnyck Catherine P emp MCCo IO r488 East
" Fred clk Spfld r116 Kirkland av
" Helen emp Spfld r488 East
" John (Anna) h488 East ⓞ
" Michael (Catherine) retired h116 Kirkland av ⓞ
" Michael student r488 East
" Stephen (Myrtice) emp Spfld h91 E Howard
Memorial Park Sewall c Winsor
Menard Hubert E emp CVCo IO h42 Oak
" Irene emp S&W Spfld r42 Oak
" Lawrence r42 Oak
" Maurice emp Burr Theatre r42 Oak
Menczwor Edna emp IO r13 Williams
Mendes Albert (Estella) emp Spfld h160 Pine
" Alberto (Barbara) emp WECorp Spfld h191 Pine ⓞ
" Antonio (Elana) emp WECorp Spfld h200 Pine
" Diolinda (Mrs Joseph) prop Mende's Five & Ten Cent Store h43 Essex
" Fernando slsm Sterling A Orr Spfld r22 Warren
" Frank (Palmyra) emp WECorp Spfld h22 Warren ⓞ
" Joseph (Diolinda) emp CVCo IO h43 Essex ⓞ
" Manual USA r160 Pine
" Palmyra (Mrs Frank) emp LM&SCo h22 Warren
Mende's Five & Ten Cent Store Mrs Deolinda Mendes prop 257 East
Merkel Albert G (Lillian G) emp ABCorp h Island Pond rd
" Faith E office clk Mass Plastic Corp r670 Chapin
" Gordon O (Edith F) tchr LHS h51 Chapin ⓞ
" John G (Marion) elec cont 670 Chapin
" O J & Sons Otto J Merkel prop hardware 111 Sewall

PAWN AND DIAMOND CENTER
CASH LOANS On D,amonds, Watches, Cameras or ANYTHING OF VALUE
1653 MAIN STREET Tel. 2-6884 SPRINGFIELD, MASS.

" Osward H (Lena W) emp LM&SCo h648 Chapin RD1
" Otto J (Ida A) prop O J Merkel & Sons h113 Sewall
MERRILL & SEARS civil engineers and surveyors 1653 Main Springfield tel 2-1650 **see p 358**
Messenger Archie H (Alma E) supv music public schools h1157 Boston rd Spfld
METHE INC 368 Taylor Springfield tel 2-1194 **see p 364**
" Laurent G (Phyllis) prop The Farm Store 202 Cady h do
Meunier Leo W (Albertine) metal wkr IO h West RD1
MEYER CO THE awnings screens etc 100 Alderman Springfield **see front cover**
Miarecki John P (Mary) emp Collins Mfg Co NWilb h Miller PO RD1 NW
" Nellie emp Wilbraham r28 Miller
" Paul (Victoria) emp Collins Mfg Co N Wilb h28 Miller RD1 NW ⓞ
Miazga Theodore mill wkr IO r57 West
" Walter retired h57 West av
Michalczyk Joseph T (Lillian A) carp h241 West RD1 ⓞ
Michkosky Walter (Evelyn) emp MCCo IO h153 Holyoke
Middleton Agnes emp LM&SCo r228 Winsor
" Cornelius emp Spfld r228 Winsor
" Regina emp LM&SCo r228 Winsor
" Robert C (Elizabeth) emp IO h228 Winsor ⓞ
" Robert J emp CVCo IO r228 Winsor
Midura Joseph J (Anna) designer IO h842 Plumley
" Thomas A (Laura B) supvr Alamac Knitting Mills IO h56 Hubbard
Mieczkowski Cecilia hskpr 21 Howard r do
" John F Rev pastor Christ The King RC Church h21 Howard
Mielow Ernest R (Anna M) emp ABCorp h7 Fountaine
Migacy John (Anne) carp h21 Amherst
Mik Anna wid Joseph h40 West ⓞ
Miles Doris (Mrs Howard) emp Barker personal Spfld h489 North
" Howard L (Doris) emp US Armory Spfld h489 North ⓞ
" Judith emp Ludlow Savings Bank r489 North
" Shirley mgr Hudson Hosiery Spfld r489 North
Millane John J Jr (Thorstina O) pri nLHS h6 Howard
Miller Albert J (Lorraine) emp Miller's Dairy h (trailer) West
" Alexander H (Helen C) emp LM&SCo h56 Maple (2)
" Arthur L (Florence) cattle dealer 305 Miller PO RD NW h do ⓞ
" Claire E tchr Vermont r18 Howard
" David B town clk h18 Howard ⓞ
" Earl K prop Miller's Dairy r119 Whitney
" Edward J (Antoinette) truck driver Miller's Dairy h644 Chapin
" Eola M Mrs asst libr Hubbard Mem Library h27 Walnut
" Elsie M emp MCCo IO r119 Whitney
" Everett (Thelma) emp Arthur L Miller r do
" Josephine wid Raymond E h119 Whitney ⓞ
" Katherine wid Herbert h53 Miller
" Marjorie student r27 Howard
" O W Co Inc gen contractors 200 North pres James F Moore
" Oliver W h5 Howard
" Richard D USA r27 Walnut
" Robert S emp Earl K Miller r119 Whitney
Miller's Dairy Earl K Miller prop 321 North
Milne Frederick T D (Helen E) asst foreman LM&SCo h11D East
" Frederick T D Jr emp Palmer r11D East
" James R Mrs emp CVCo IO h216 North
Milos Theodore (Anna) emp Ware h22 Cypress
MILROY CHARLES M (Margaret) chief Ludlow Police Department h132 North
" George A (Eleanor) emp LM&SCo h94 Oak ⓞ
" George (Ella) mach h94 Oak
" Henry Jr (Margaret) emp WECorp Spfld h138 Whitney
" William G (Mary) town tax collector h32 D East
" William S h32 Chestnut (apt E)
Minney Hector F (Amelia M) prop Penwood Kennels & Penwood Pheasant Farms h120 Munsing RD1 ⓞ
Min-R-Ize Bottling Co Henry Sienko prop carbonated beverages 393 East
Miranda Augusto D (Adelaide P) emp LM&SCo h52 Hampden ⓞ
" Isabel emp LM&SCo r31 Bristol
" John (Rosalina) emp CVCo IO h49 Essex ⓞ
" Rosalina (Mrs John) emp Ludlow Mills h49 Essex
Mishol Samuel (Irene) emp Spfld h10 Brimfield
Misiaszek Eleanor (Mrs John) emp Spfld h28 Cypress
" John (Eleanor) emp MCCo IO h28 Cypress
" Mary wid Peter h26 Cypress
" Peter S (Stephania) prop Pete's Shoe Repairing h26 Cypress
" Stanley (Veronica) prop Misiaszek's Market h461 East
" Stanley Jr emp Spfld r461 East
Misiaszek's Market Stanley Misiasek prop 459 East
Mitchell Alexander B retired h31E East
" Charles bartender and treas Brady's Cafe r147 Whitney
" David (Margaret) emp LM&SCo h147 Whitney ⓞ
" David emp CVCo IO h31E East
" David Jr (Lillian) emp Spfld h696 Center ⓞ
" Margaret wid David hskpr r31E East
Moccio Albert r768 Ray
" Anthony (Eva) emp WECorp Spfld h68 Ray ⓞ
" Lucy r68 Ray
Modern Shoe Repair Shop Stanley Magiera prop 167 East
Mogarto—see Morgado
MONARCH LIFE INSURANCE CO 365 State Springfield J Allan Hunter gen agt 145 State Springfield tel 6-2787 **see p 368**

Monat Harvey G (Anita) mgr Kennedy's butter and eggs h424 Chapin
Moncrieff Donald emp MCCo r144 Sewall
Mondry Joseph (Mary) emp CVCo IO h65 E Howard ⓞ
" Lionel (Stephanie) emp CVCo IO h183 Prospect ⓞ
" Michael (Evelyn) emp Fisk Rubber Co h96 Cedar
Monette George Jr emp Spfld r72 Lakeview av
" George H (Anna) MCCo IO h72 Lakeview av
" John V (Mildred) emp CVCo IO h203 North ⓞ
Mongeon Adelbert A carp h141 Whitney ⓞ
" Marie T emp Spfld r141 Whitney
Montiero Antonio (Theresa) emp LM&SCo h65 Laconia ⓞ
" Clotilda emp Spfld r16 Brookfield
" Edna h16 Brookfield
" Fernando (Carmon Cleaners) r16 Brookfield
" Frederick student r16A Brookfield
" Mary h16A Brookfield ⓞ
" Oundina clk NET&TCo Office Spfld r16 Brookfield
" Theresa (Mrs Antonio) emp LM&SCo h65 Laconia
Mooney Mary A wid John H r Felix Los
Moonlight Cafe (John Palhete, Joseph and Antonio Ferriera) 387 East
" Cleaners Joseph Ferriera Jr prop 391 East
Moore Fred (Margaret) h831 Center NW RD1
" Harry A (Clara E) h830 Center RD1 NW ⓞ
" James F (Catherine) pres O W Miller Co Inc res E Longmeadow
" John D (Marion F) emp Spfld h721 Center RD1 NW
" Raymond C (Margaret) painter h5 Rood RD1 ⓞ
" Walter E (Doris) auctioneer 50 Belmont h do ⓞ
" Zaidee r William H Livermore
Moraes Arthur emp Sandwich Shop Cafe r64 Franklin
Morais Alice A emp W H Elec Co r64 Franklin
" Armando emp Spfld r64 Franklin
" Arthur bartender r64 Franklin
" Manuel (Theresa) (Sandwich Shop Cafe) h64 Franklin
" Manuel Jr student r64 Franklin
" Maximino (Ethel) emp WECorp Spfld h24 Franklin ⓞ
Moran Emelda (Mrs James) prop Emelda's Beauty Shoppe h202 Hubbard ⓞ
" James (Emelda) emp F W Sickles Co C h202 Hubbard ⓞ
Morawiec Joseph (Mary) carp h11 Laconia ⓞ
Morelli—see Marelli
Moreno Louis (Mary) emp Spfld h168 East
Morgan Howard C Jr (Parmelia A) emp O'Keefe's Serv Sta h Moody
" Parmelia A (Mrs Howard C) sec La-Trique Brassiers Co IO h Moody
Morin Delcena Q (Mrs Eugene L) nurse Municipal Hosp Spfld h162 North
" Edward C USN r162 North
" Eugene L (Delcena Q) emp LM&SCo h162 North ⓞ
" Miriam student r162 North
" Peter E USN r162 North
" Victoria wid John B r216 Hubbard
MORRIS FUR STORAGE CO INC custom furriers 584 State Springfield see p 355
Morrissette David H (Mildred J) emp Spfld h185 West
" Wilfred (Eva) retired h185 West
Morse Lew H (Hazel F) retired h228 Miller PO RD1 NW ⓞ
Mortimer Marland H (Eva) acct state h Church ⓞ
" Martha E wid Roberto r Marland Mortimer
" Thomas (Gertrude) emp Owen C Clifford Jr 300 North h55 Maple
Morton Arthur L retired r Alden RD1
" Charles E (Madeline M) mach ABCorp Spfld h Alden RD1 ⓞ
" Charles E Jr USAF r Alden
" Robert (Hazel E) emp CVCo IO h236 North ⓞ
Mosia Louis J (Helen E) emp CVCo h356 Holyoke ⓞ
Mosio Edward emp Spfld r12 Mero
" Frank J (Julia) emp US Rubber Co CF h27 Belmont
" Henry emp Spfld r12 Mero
" Theodore J (Victoria) emp Spfld h Kendall RD1 ⓞ
" Walter (Stephanie) grinder MCCo IO h12 Mero ⓞ
Mosley Amelia emp Powell & Alexander Co IO r7 Riverview RD1
" Mary r7 Riverview RD1
" Theodore emp Spfld r7 Riverview
Motta Carlotta Mrs h Holyoke RD1 ⓞ
" Joseph G (Alice) emp CVCo IO h145 Highland av
Motyka Caroline wid John h15 Bristol
" Edward USA r15 Bristol
Mouho Rosimera (Helen) emp LM&SCo h22 Carol
Moura Acacio emp CVCo IO r37 Franklin
" Americo emp WECorp r38 Franklin
" Jose (Benta) emp CVCo IO h37 Franklin ⓞ
" Rose student r37 Franklin
Moutinho Arthur (Gloria) emp Stevens Arms h87 Oak
" Carmin J (Henrietta P) prop Ludlow Funeral Home h432 East
" Manuel (Mary) prop Essex St Market h532 East ⓞ
Mucha John J (Josephine) emp CVCo IO r216 Prospect
" Joseph W (Sophie) emp CVCo IO h46 Wilno av
" Mike r22 Cypress
Mullarkey Frank T (Laura) emp Holyoke h58 Sewall
" John F (Alice) emp Spfld h58 Sewall
" John H (Marjorie) retired h72 Sewall
Mulowski Annette wid Walter emp WECorp Spfld h17 Motyka ⓞ
Munger Elizabeth C Mrs nurse's aide h268 Fuller

Munsing Robert H (Pearl E) farmer h42 Munsing RD1 Ludlow ⓞ
Murcha John (Josephine) emp CVCo IO h216 Prospect
Murgatroyd Clara wid Albert r Joseph McIntyre
Murphy Annette F (Mrs Charles J) emp Spfld h84 Howard
" Charles J (Annette L) asst loan mgr Personal Finance Co Spfld h84 Howard
MURPHY EDWARD J CO INC realtors 1537 Main Springfield tel 3-3147 see p 368
" Philip E (Helen P) optician Spfld h12 Howard
" Virginia R tchr LP Sch res Wilbraham
MURRAY T J chromium and nickel plating 964 Main West Springfield tels 2-3129-2-3120 see back cover
Murtagh Margaret K tchr LHS res Springfield
Musinski Agatha wid Stanley r Holyoke rd RD1
" Stephen S emp Daylight Dairy h Holyoke
Myers Ernest E (Jeannette) emp Spfld Armory r184 Myers
" Lurley r Center RD1
" Paul E (Wanda) junk dealer 513 North RD1 h do ⓞ

NADEAU EVA prop Jean's Dress Shop h77 Highland av
" Francis L h77 Highland av
" Louis (Emma) retired h77 Highland av ⓞ
" —see also Nedeau
Nahlowsky Edward F (Virginia M) tool mkr CVCo IO h West RD1 ⓞ
Nahorniak Joseph (Yolande) USA r109 Howard
" Michael (Mary) emp LM&SCo h109 Howard
Nakashian Meran (Astrid M) school physician and physician 110 Whitney h do sum res Red Bridge Pond Alden
Nardi Joseph (Stella B) emp Spfld h50 Yale
" Stella B (Mrs Joseph) sec MCCo and notary public h50 Yale
Nareau Florinda (Mrs Victor D) emp Nat Trans Plastic Corp h352 Holyoke
" Jeannette A (Mrs Raymond J) emp Electronic Co Inc h86 John
" Raymond J (Jeannette) emp Ludlow Rubber Co h86 John
" Victor D (Florinda) emp IO h352 Holyoke ⓞ
Narreau Elmer J (Gloria) emp Spfld h105 Riverview
" Laurence (Evelyn) emp Spfld h39 Joy
Nascimento Albert (Marguerite) emp CVCo IO r62 Essex
" Alfonse emp LM&SCo h423 Winsor
" Bento (Enblina) emp LM&SCo h62 Essex ⓞ
" Jack (Carminde) lab r62 Essex
" Sebastian (Mary M) emp WECorp Spfld h58 Duke
Nash Franklin W retired r529 Fuller RD1 ⓞ
" Joseph (Bernadette) emp Spfld h12 Bristol
Natario Jose (Grace) retired h21 Hampshire
" Joseph (Pariza) emp MCCo IO h222 Winsor ⓞ

NATIONAL LIFE INSURANCE CO OF VERMONT The Fred S Brynn Agency general agent Andrew J Lyons asst general agent 44 Vernon (614) Spr ngfield tel 4-7367 see top l nes
Nedeau Eva dress shop Sewall r77 Highland
" Francis L (Ann C) emp CVCo h Tower
" Fred T (Margaret) h13 Brimfield
" Isabel (Mrs Robert) emp MCCo h208 Hubbard
" Joseph A (Mildred L) emp W Spfld h83 Highland av
" Louis self emp h77 Highland
" Robert (Isabel) USA h208 Hubbard
" Walter (Elizabeth) h85 Highland
Needzwiecki Walter emp LM&SCo r4 Brimfield
Neish Belle emp Steigers Spfld r375 Holyoke
" Isabella wid William r41 Berkshire
Nelepa Stanley (Anna) h26 Vienna av ⓞ
Nelson Amelia D (Mrs John A) office clk MCCo IO h25 Barton
" Charles r44 Maple
" Edwin A (Jessie L) emp CVCo IO h21 Fern
" Jeanie wid William H h44 Maple
" John A (Amelia D) emp E Hart Conn h25 Barton
" Lawrence (Dorothy) emp ABCorp h111 West av
" William H (Eunice W) mgr industrial relations WECorp h647 Fuller RD1 ⓞ
Neves Armanda (Mrs Belmiro) emp Ludlow Mills h40 Duke
" Belmiro emp WECorp Spfld h40 Duke ⓞ
Nevue Henry W spooler Palmer h64 Lockland av
New England Telephone & Telegraph Co Ludlow office William Ross mgr
Newbury Roy N (Ermalinda) emp WECorp h27 Lower Whitney
Newcomb Carl S (Mabel E) emp NE Concrete Pipe Corp h Alden RD1
Newman Henry J (Jean) emp CVCo IO h19 Highland
" Jean (Mrs Henry J) emp NE Laundries Spfld h19 Highland
Ney Joseph (Theresa) emp CVCo IO h288 East
" Mary wid James h32 Chestnut
Nichols Charles E student h165 Whitney
" Farm Machinery Co William J Nichols prop 418 North RD1
" Edward W USA r167 Whitney
" Schuyler (Blanche) mach CVCo IO h165 Whitney ⓞ
" William J (Cecile) prop Nichols Farm Machinery Co h420 North
Nickerson Kenneth A (Dorothy M) emp WE Corp h355 East
Nicol Robert L (Agnes M) h Stevens ter ⓞ
Nicoll Clara H (Mrs William W) emp LM&S Co h235 Hubbard
" William W (Clara H) emp CVCo IO h235 Hubbard
Niedzwiecki Stanley (Anna) emp CVCo IO h4 Brimfield ⓞ
" Walter emp EH r4 Brimfield
Niemiec John (Mary) emp Thompsonville Conn h31 Williams

Niemiec Philip R (Stella F) treas Ludlow Linoleum Shop Inc res Chicopee Falls
" Stella F (Mrs Philip R) sec Ludlow Linoleum Shop Inc res Chicopee Falls
Nietupski Frank A (Lottie C) emp Spfld Armory h141 Miller
" Frank J (Anna) retired h94 Miller RD1 NW ⓞ
" Leonard F (Julia E) h94 Miller
NILSSON JOHN E (Katherine B) auditor Ludlow Savings Bank res Longmeadow
NIMS B D LUMBER CO lumber building materials 253 Baldwin West Springfield tel 2-6253 see p 371
Niquette Roger (Jacqueline) emp Spfld h Munsing
Nocrasz Peter (Mary) emp CVCo IO h Center
" Stephen E (Anne) farmer h Lyon PO RD1
Noel George L (Noella) emp CVCo IO h545 Chapin RD1 NW ⓞ
" George L Jr USN r545 Chapin
" Leon F (Barbara) emp Spfld h139 Massachusetts av ⓞ
" Noella M (Mrs George L) emp Ludlow Sch h545 Chapin
" Norman (Gloria) emp Tetreault's h236 West
Noga Evelyn A student r23 Brimfield
" Steven (Helen) emp Spfld h21 Brimfield ⓞ
Nolet Alfred emp Westover h West byd Fuller
North Helen emp F W Sickles C r Michael Saboski
Norton James E (Dolores R) emp MCCo IO h77 Belmont
Novelli Salvatore J (Agnes J) emp WECorp h315 East
Nowak Andrew (Sophie) retired h117 Fuller RD1 Ludlow
" Anna r141 Fuller
" Antoinette wid Marek r45 Kirkland av
" Edward P (Stephie) emp CF h129 Lockland av ⓞ
" Frank (Anna) emp MCCo IO h7 Blanchard av RD1 Ludlow
" Frank P (Anna C) h60 Bridge ⓞ
" Fred M (Catherine) emp Spfld h83 Pine
" Henry emp C Garage r117 Fuller
" Joseph emp Spfld r117 Fuller
" Michael (Anna) emp LM&SCo h20 Lockland av ⓞ
" Mitchell elec r Stanley Nowak
" Paul P (Irene) emp EHart Conn h32 Whitney
" Peter USA r7 Blain
" Stanley (Margaret) foreman town h Fuller RD1 ⓞ
NOWAK STANLEY L (Mary L) prop Oak's Motor Co h630 Chapin
" Stanley M (Julia M) emp VNCo Spfld h22 Howard
" Stella emp MCCo IO r141 Fuller
" Thaddeus S (Jennie A) emp WECorp h 138 Fuller RD1 ⓞ
" Victor (Blanche E) emp Spfld h7 Blanchard
" Walter F (Helen T) emp CVCo IO h8 Stevens ter ⓞ
" Walter S USA r45 Kirkland av
NOWAK & CO Joseph Nowak prop insurance and travel bureau 534 Main Indian Orchard
Nunes Aurora clk WECorp Spfld r125 Pine
" E Zuara emp MCCo IO r125 Pine
" Ida clk WECorp Spfld r125 Pine
" Joseph (Joaquine F) emp MCCo IO h 125 Pine ⓞ
Nyszczuk Carolyn Mrs h28 Lakeview av

OAKS MOTOR CO Stanley L Nowak prop 430 North see p 375
Ober Michael S (Beatrice M) emp MCCo IO h15 Summer av
O'Brien Edward F (Vera J) emp Spfld h Belchertown rd Rte 21 RD1 ⓞ
Obrzut John (Caroline) retired h Glenwood av RD1 ⓞ
" Walter L (Margaret) emp CVCo IO h19 Fuller
Obzkur Stanley emp MCCo h13 Glenwood rd
O'Connor Edward L (Dorothy K) treas O'Connor's Inc res IO
" Martin C (Jennie) h36 Miller RD1 NW ⓞ
O'Connor's Inc electrical appliances and television treas Edward L O'Connor 19 East
Odd Fellows Hall 109½ North
O'Gorman Edward (Helen) roofer h74 Glenwood av
" John F retired r69 West
O'Gorzalek Max J (Celia) tr dr Willimansett h15 Bristol
Ohlyblyn Alexander P (Anna A) prof h122 Prospect
" Dmytro A emp Spfld r122 Prospect
O'Keefe John A (Gladys M) emp Moore Drop Forge Co h Belchertown rd Rte 21 RD1 ⓞ
Olinkewicz Michael (Yolanda) emp MCCo IO h45 Whitney
Oliveira Alvaro (Idalina) emp Spfld h101 Pine
" Gloria Mrs emp LM&SCo h38 Essex
" Jessie (Mrs Louis V) (Jessie's Kiddyland) h245 East
" Joan L clk (Jessie's Kiddyland) h inq do
" Joan M (Marie) emp WECorp Spfld h25 Hampshire
" Joao P emp C r38 Essex
" Louis V (Jessie) (Jessie's Kiddyland) h 245 East
Ondre Cyril M (Anna M) asst supvr Tampax Inc Palmer h43 Miller PO NW RD1 ⓞ
O'Neil Fanny r471 North
O'NEIL JAMES A (Mary C) asst treas Ludlow Savings Bank and assessor h46 Howard ⓞ
O'Neill Evelyn sten LM&SCo r28 Brimfield
" Gerald L (Annette) emp USRubber Co h493 Fuller
" Kenneth (Ruth) mach h305 East
" Mabel emp Belchertown r28 Brimfield
" Mary A wid Michael h28 Brimfield
Opielowski Stanley W prop The Thrift Shoppe res Bondsville
OPPENHEIMER CO THE general insurance 95 State (812) Springfield tel 4-7305

CONVERSE-CARLISLE COMPANY
HUDSON ANTHRACITE, CONNECTICUT COKE, GULF FUEL OILS
TIMKEN SILENT AUTOMATIC OIL BURNERS
50 HILLMAN ST· 195 ARMORY ST. SPRINGFIELD, MASS. Tel. 6-6311

Orchulek Stanley A (Hedwig C) emp P Mach Co h7 Eden
Orlik Walter (Clara) emp G&BMfgCo Spfld h38 Ray
Ormerod Raymond F (Beatrice) emp CF h55 Pleasantview ⓪
ORR STERLING A INC distributor Cadillac and Oldsmobile sales and service main office 125 Liberty Springfield Dial 7-2664 used car dept 567 Main Springfield Dial 2-6206 and 446 Main Springfield Dial 2-6204 see back cover
Orszulak Jean clk Spfld r126 East
" John (Anna) emp LM&SCo h126 East
" Robert r126 East
" Stanley M (Helen C) prop Tri-Town Footwear h37 John
" Walter bus IO r126 East
Osolinski John (Anna) emp CVCo IO h134 Lockland av ⓪
" Peter (Rose M) emp Spfld h257 Winsor ⓪
Ostrowski Albertina (Mrs Richard) emp MC Co h36 Warren
" John emp Spfld r488 North
" Joseph P (Julia) emp S&W Spfld h80 Vienna RD1
" Michael (Rose) emp MCCo IO h488 North
" Richard (Albertina) USA h36 Warren
Oszustowicz John (Mary) emp CVCo IO h 164 Rood ⓪
Ouellette Andrien J (Juliette M) emp CVCo IO h53 Prospect
" Albert K (Josephine E) student h43 Prospect
" Alexina seastress Spfld r41 Walnut
" Charles (Angelina) emp LM&SCo h5 Berkshire ⓪
" Edward emp IO r13 Berkshire
" Emile Joseph (Ida) retired h55 Prospect av ⓪
" Emile Jr (Theresa) emp Spfld h40 Stebbins
" Ernest J student r53 Prospect
" Florence wd Donat h37 Oak
" Henry (Alice) emp LM&SCo h21A East
" Josephine E (Mrs Albert J) nurse 43 Prospect h do
" Louis J emp MCCo IO r13 Berkshire
" Lydia waitress Chouinard's Restaurant IO h41 Walnut
" Philip J Jr (Shirley) carp Spfld h732 Fuller
" Philip L (Mary) emp LM&SCo h42 Elm ⓪
Ouimet Albert R (Helen S) emp CVCo IO h39 Fern
Owens Gerald B (Mary) cont h250 Miller PO RD1 NW
Owen's Pharmacy (Charles O Schoonover and James Thompson) 246 East
Oyiach Marian emp C r50 Elm

P & B ENGRAVING COMPANY photo engravers 1618 Main Springfield, tel 7-0239 see p 373
Pachowski Lawrence retired h Lyon RD1 ⓪
Padowski—see Puduski
Padykula Frank R (Lillian) emp MCCo IO h72 Williams
Pagos Michael (Elizabeth) exec dir Ludlow Community Center res Springfield
Paine Archer M gardener Mass Mut Life Ins Co Spfld h Alden RD1 ⓪
PAINE CHESTER D INC electrical contractors and electrical appliances 673 White Springfield see back cover
" Eldridge emp Miller's Dairy res Springfield
" Ernest N carp h Paine RD1
" Herman C (Olive A) farmer h Paine av RD1
" Merrill B farmer r Herman C Paine
" Olive emp Spfld r Herman C Paine
Palatino Alice clk Daylight Dairy Products r90 Lakeview av
" Americo USA r90 Lakeview
" Joaquim (Grace) prop Daylight Dairy Products h90 Lakeview av ⓪
Palheiredo Ann (Mrs Joseph Jr) emp LM&S Co E Spfld h191 East
" Ann G emp LM&SCo r168 East
" Joseph Jr (Ann) emp LM&SCo h191 East
" Joseph G (Anna) emp WECorp E Spfld h168 East
Palhete Augusta (Mrs John) emp LM&SCo h16 Franklin
" John (Auguste) (Moonlight Cafe) h16 Franklin
" John D retired r37 Warren
" Laura clk Mass Mut Life Ins Co r16 Franklin
" Mac D (Mary (Sandwich Shop Cafe) h 39 Warren
" Merrick (Mary) (Sandwich Shop Cafe) h37 Warren
Paliki John USAF r154 East
Palin Mary A wid Zephis r12 Howard
Palisky Peter & Co jewelers Mrs Theresa Palisky prop 13 East
" Theresa wid Peter prop Peter Palisky & Co h154 East
Palmer Emma R wid William emp Belchertown h101 Howard ⓪
" Frank A (Edna) emp LM&SCo h95 Howard ⓪
Paluch John retired r64 Kirkland av
Pancotti Caroline (Mrs Joseph) emp Belli's h36 Brookfield
" Gildo (Shirley) emp Spfld h38 Brookfield

HENRY M. CLARK CO. REAL ESTATE TEL 7-0231 270 WORTHINGTON SPRINGFIELD
J. G. MacMURRAY EAST LONGMEADOW TEL LA5-2002 SUBURBAN PROPERTIES

Milk **F. B. MALLORY, INC.** Ice Cream
Cream Tel 3-4118 45-55 POMONA STREET SPRINGFIELD Cream

Pancotti Joseph (Caroline) mason h36 Brookfield
" Lillian emp WECorp Spfld r36 Brookfield
" Louis (Caroline) emp Spfld r36 Brookfield
" Peter retired r36 Brookfield
" Roland USCG r36 Brookfield
" Vivaldo (Ruth) emp Chicopee h41 Stevens
Paoletti Robert A (Helen A) (Paoletti Economy Fruit Co) IO h47 Elm
" Sarah Mrs h154 Whitney
Paparoski Daniel J (Rita) USAF h82 Moody
Papas Michael (Mary) emp MCCo IO h13 Fuller RD1 ⓞ
Papen Margaret A r21B East
Paquette Joseph R (Rachel) lab h81 Parkview ⓞ
" Maude r32 Chestnut
" Sylvio (Jennie) insp ABCorp Spfld West av
Paradis Lillian wid Horace h351 Chapin ⓞ
Pararda Hortense emp L Savings Bank r55 Franklin
Parker Donald R (Ruth) power sta opr LM&SCo h18 Winsor
" Douglas O (Suzanne S) ins slsm h2847 Miller
" George H retired h18 Winsor
" Lucille clk CVCo IO sum res Camp Alden PO RD1
" Marion E tchr LPS r162 Winsor
" Raymond J emp WSSCo Palmer h Moody ⓞ
" Ruth H tchr S Adelaide Cole Sch r18 Winsor
Parry John B (Jennie) emp LM&SCo h27 Chapin cir
Parsons Ernest (Lora M) emp ALA h889 Center
Pasquini Ada A art student r340 Chapin PO RD1 NW
" David (Dosalina) mach CVCo IO h340 Chapin PO RD1 NW ⓞ
" Mario (Connie) emp Harry's Food Center h827 Plumley
" Quinto (Lena) bartender Ludlow Cafe h315 East
" Raymond A USA r315 East
Patcho Bertrand (Anna) const wkr h3 Kendell
Patnode Robert J (Jeannette L) emp Asso Eng Agawam h29 Baker
Patrie Alfred W (Ida) h62 Ray
" Arthur mach Spfld h100 Ray ⓞ
" Elmer (Nora J) mason 62 Ray h do ⓞ
" Jeanne emp ESpfld r Lionel Patrie
" Lionel (Annette) mason 25 Tait RD1 h do
Patterson Annie h112 Howard ⓞ
" Gertrude Mrs emp Albert Steiger Spfld r 112 Howard
" Ina r112 Howard
" Violet r112 Howard
Patullo Charles T student r37 Berkshire
" Thomas H (Christina) retired h37 Berkshire
" Thomas Jr emp Daylight Dairy Products r29 Daniel IO
Paul Gerald A (Elinor S) emp Spfld h685 Center RD1 NW ⓞ
Paulhus Jules (Anna) mach h50 Holyoke ⓞ
Pawliw Peter (Julia) emp LM&SCo h24 Lockland av
" Peter M emp MCCo IO r24 Lockland av
Pawlowski Helen M (Mrs Joseph J) beautician 305 East h do
" Joseph J (Helen M) emp CVCo IO h305 East
PAWN & DIAMOND CENTER C W Trevallion prop 1653 Main Springfield tel 2-6884 see bottom lines
Peacey Thomas (Agnes) emp Spfld h296 Winsor ⓞ
" Walter (Janet E) emp MCCo IO h294 Winsor
PEARSON JOHN (Ruth B) emp Monsanto Chemical Co Indian Orchard and pres Ludlow Hospital Society h76 Howard
Pease Carl E r Center RD1
" Walter A (Isabel A) emp CVCo IO h616 Center RD1 Ludlow ⓞ
" Walter A Jr (Fannie) emp Spfld h618 Center
Pecedonio Evelyn T (Mrs Manuel) emp IO Mills h35 Cypress
" Manuel (Evelyn T) emp LM&SCo h35 Cypress
" Margaret emp IO Mills r35 Cypress
Pecka Elizabeth (Mrs Walter) emp Spfld Fire & Marines Ins Co r91 Cedar
" Walter (Elizabeth) emp Holyoke r91 Cedar
Peczka Sator P (Felicia) emp WECorp E Spfld r10 Cypress
Peddle George E (Bessie) oiler Dana Courtney Bobbin Shop C h Allen PO RD1
Pellerin Albert E (Irene) emp WECorp h153 Holyoke
" Elizabeth emp IO r43 Cypress
" Hector (Aracillia) emp Titeflex Spfld h35 Funston
" Irene (Mrs Albert) emp Irene's Dry Cleaning h153 Holyoke
" Wilfred C (Margaret F) emp NYCity h43 Cypress
Pelletier Edward (Ebira) asst foreman MCCo IO h441 Miller
" Francis J USA r10 Stebbins
" Jeannette M clk Albert E Booth Co r10 rear Stebbins

GUENTHER & HANDEL INC.
7-9 STOCKBRIDGE STREET
SPRINGFIELD—Phone 7-4379
BUFFET SNACKS
HORS D'OEURVES
CONFECTIONS
FOOD GIFTS

FUEL OIL PUNDERSON SINCE 1833 COAL-COKE
MOBIL HEAT
145 STATE ST.—29 LOGAN ST. SPRINGFIELD
Tel. 4-5631

" Louis (Lydia) emp MCCo IO h10 rear Stebbins
" Louis A (Fernande) baker Spfld h39 West av
" Philip (Mabel) chauf h Miller RD1 ⓞ
" Wilfred J (Laura) emp MCCo IO h6 Stebbins rear
" Wilfred E (Reinette) emp CVCo IO h73 Park View ⓞ
Pelrolati Amelia wid Allilio h299 Winsor ⓞ
Pendrake Stephanie wid John h37 Sewall
Penwood Kennels Hector F Minney prop Munsing PO RD1
" Pheasant Farms Hector F Minney prop Munsing PO RD1
Pereira Albert (Phyllis) r58 Essex
" Aline emp IO r22 Bristol
" Alvero emp WECorp r437 East
" Amelia emp ESpfld r12 Franklin
" Americo (Benta) emp USRCo CF h193 East ⓞ
" Ann emp Spfld Union r439 East
" Antonio emp MCCo IO r13 Franklin
" Antonio (Rosa) h42 Berkshire ⓞ
" Carmen r16 Duke
" Ceasara (Maria) emp WECorp h12 Franklin ⓞ
" Domingos emp CVCo IO h48 Essex
" Domingos (Lucinda) emp WEMfg h437 East
" Domingos (Aphrodite) emp WECorp Spfld r inq do
" Francisco (Jacquelina) emp CVCo IO h439 East ⓞ
" Francisco (Albertina) emp LM&SCo h16 Duke ⓞ
" Joao (Ezaoro) emp CF h13 Franklin
" John emp Daylight Dairy Products res Indian Orchard
" John (Phyllis) emp Spfld h813 Plumley
" Jose (Anuciacao) emp WECorp Spfld h58 Essex ⓞ
" Jose (Maria) emp WECorp Spfld r25 Hampshire
" Leonardo (Mary C) h13 Franklin
" Manuel emp WECorp Spfld r38 Duke
" Manuel (Christie) emp Package Mach h 110 Cady
" Miguel (Evelyn) emp LM&SCo h16 Pine
" Phyllis (Mrs John) emp MCCo IO h813 Plumley
" Porfirio (Dorothy) emp LM&SCo r16 Duke
" Sebastian emp Spfld r12 Franklin
" Tony emp Spfld r12 Franklin
Perham John F (Hazel) h861 Center NW RD1
Perkins Richard E (Sadie) slsm h37 W Akard
" Russell C (Rose) slsm Oaksite Products h85 Moody
Perkowski Frank (Jennie) emp Shawinigan Resin Corp IO h59 Riverview PO Box 203 IO ⓞ
Perlak Edward (Helen) emp WSpfld h230 Prospect
Perrault Emile (Bessie) const wkr h190 Hubbard
Perreault Victoria retired h33 Highland
Perry John B (Virginia) emp LM&SCo h37 Chapin cir
Peryea Market Rudolph R Peryea prop 51 Howard
" Rudolph R (Jeanne) prop Peryea Market h361 West
Pete's Shoe Repairing Peter S Misiaszek prop 251 East
PETERSON OTTO A JR (Dorothy) treas Ludlow Savings Bank h361 Chapin
Petrick Salma A wid Gustave r William Mc K Aurmhammer
Petrolati Amelia wid Tielio h299 Winsor
" Americo (Pope's Paint & Wallpaper Center) and painter 562 East h299 Winsor ⓞ
" Amedeo (Elena) (Pope's Paint and Wallpaper Center) h562 East
" Frank (Elizabeth) emp CVCo IO h23 Lakeview av ⓞ
" John J (Mathias T) emp WECorp h129 Lakeview av
" Merico (Pope's Paint and Wallpaper Center) h259 East
" Norano emp CVCo IO r129 Lakeview av
" Redicento J (Yolanda) emp J & J Atlantic Gas Spfld r35 Lockland av
" Victor (Viola) emp WFAB h299 Winsor
Phaneuf Mary wid George h29 Joy
Phelan John T (Helen M) emp NET&TCo h44 Barrett
Phillips Marion S emp Nixon Co IO r9 Gilbert
" Thomas F Jr (Lydia) emp WECorp h169 Sewall
Phoenix Doria wid Edmund R emp F W Sickles Co C r11A East
" Raymond E (Viola) prop Sunray h336 East
Piangerelli Albert A (Columbia) emp MCCo IO h74 Lakeview ⓞ
Pianowski Ida wid Anthony emp Spfld h45 Amherst
" Phyllis emp Spfld r45 Amherst
" Richard A emp Spfld r45 Amherst
Picard Albert J (Rita) emp ABCorp Spfld h 125 Wilno av
" Alexander retired r Wilno av RD1

CURTAINS BLANKETS HAND IRONING a SPECIALTY Dial 6-3616
Belmont Laundry and CUSTOM dry CLEANERS 333 BELMONT AVE.
MOTH PROOFING WEATHER PROOFING FUR CLEANING and STORAGE SINCE 1907

TELEVISION APPLIANCES HOUSEWARES **Carlisle's** 11 STORES Tel. 4-3171 SPRINGFIELD AND VICINITY SPORTING GOODS PAINTS

Picard Lionel J (Winifred V) emp Spfld Armory h19 Belmont ⓪
" Omer J (Arline) emp Storms Drop Forge Co Spfld h58 Wilno ⓪
Pidgeon Raymond G (Jean) emp WECorp lab h16 Hampshire ⓪
Piechota Frederick W (Alice) emp US Rubber CF h93 Moody
Pieczarka Michael (Sally) emp MCCo IO h179 Prospect
PIERWAY ELECTRIC CO electrical contractor home appliances, air conditioning and wiring 1522 State Springfield tel 7-3494 and 9-0689 see p 357
Piesz Helen (Mrs Walter) emp F W Sickles Co C h Fuller RD1
" Joseph (Mary) emp Fisk Rubber Co h Alden RD1 Ludlow
" Theodore (Anne) emp tinsmith Spfld h Center RD1 ⓪
" Walter J (Helen) emp plastic shop NW h Fuller RD1
Pilkul Felix S (Mary J) USA h530 Chapin
Pilagian Carnig S (Beatrice) emp ABCo Spfld h51 Glenwood ⓪
" Monug (Mary) h16 Brookfield
Pineault Antonia Mrs emp Spfld r50 Holyoke
Pinney Carl A (Barbara) emp Spfld Rendering Co h26 Gilbert
Piper Otto G (Katherine) emp CVCo IO h Plumley RD1 ⓪
Pires Anna (Mrs Antonio) emp LM&SCo h57 Franklin
" Antonio (Anna) emp CVCo IO h57 Franklin ⓪
" Antonio Jr USA r57 Franklin
" Mary emp LT Office r57 Franklin
" Olivia emp Spfld r57 Franklin
Pirog Benjamin J (Stella) const wkr h74 Glenwood
" Roger (Pearl) emp CVCo IO h150 Rood RD1
" Walter M (Adeline) emp MCCo IO h147 Sewall
Pisarczyk Felix (Amelia) h39 Joy
" Louis S h92 Highland av
" Walter emp CVCo IO r39 Joy
Piszezek Andrew emp CVCo IO r49 Amherst
Piwowarczyk Rudolph J (Wanda A) emp Smith & Wesson Spfld h26 Victor
" Wanda A (Mrs Rudolph J) emp Sickles h 26 Victor
Plouffe Agnes wid Allard r27 Cypress
Plourde Leo W (Dolores) mach LM&SCo h174 Sewall
Pobieglo Allen M (Dorothy) emp Palmer h 323 Fuller RD1 ⓪
Podolski Leo G (Helen M) carp h420 West ⓪
Podosek Barbara S emp Sigmund J Posner r72 Stevens ter
" Helen P WAF r72 Stevens ter
" Joseph J carp h72 Stevens ter ⓪
" Richard J USAF h72 Stevens ter
" Stanley S (Stella M) foreman Kaman Aircraft Corp h28 Pleasant
" Stella M (Mrs Stanley S) lab wkr h28 Pleasant
Podoski Genevieve emp LM&SCo r13 Prospect
" Joseph (Nellie) emp LM&SCo h Stevens
" Julie emp ABCo Spfld r13 Prospect
" Tekla wid John h32 Highland av
Podsadowski Albert (Stephanie) emp MCCo IO h79 Cedar ⓪
" Lottie (Mrs Mitchell) emp IO Mills h153 Cedar
" Mitchel (Lottie) emp Spfld h153 Cedar
" Rita (Mrs Walter) emp CVCo IO h86 Pine
" Theodore (Mary) emp WECorp h86 Pine
" Walter (Rita) mach opr IO h86 Pine
Pohner Harry S (Louise) emp Spfld h Booth (off Lyons)
Poirier Anna M (Mrs Wilfred J) emp IO h141 West N Cady
" Eunice r174 Sewall
" Francois R (Rene) carp h160 Hubbard
" Hector J (Dorilla) mach h174 Sewall
" Oscar (Anna) emp CVCo IO h263 North
" Wilfred J Jr (Anna M) prop Nursery "Knolltop" 141 West n Cady h do
Polansky Alexander (Gertrude) emp CVCo IO h110 Cady ⓪
" George (Eva) emp CVCo IO h104 Cady ⓪
" John (Angelus) emp EL h222 Cady
" Samuel (Mary) assembler Indian Motocycle Co r George Polansky
" Thomas (Saffnia M) mach Package Machinery Co E Longmeadow h Michael Saboski
Polisky—see Palisky
Pollard James A (Cecelia) emp CVCo IO h inq do
Polys Balbena wid John h135 Kirkland av
" Casimir clk r135 Kirkland av
" Frank emp CMCo IO r135 Kirkland av
" Pauline (Mrs Stanley) emp Sickles C h21 Ray
" Stanley (Pauline) h21 Ray ⓪
Pool Harold D (Edith) mach Spfld h16 Lillian
Poole Arthur E auto mech r185 Cady
" Arthur F (Mable O) emp WECorp h185 Cady
" Mabel O (Mrs Arthur F) emp Lawrence Hat Co h185 Cady
Pope's Wallpaper & Paint Center (Amedio and Americo Petrolati) 562 East
Popular Market (John and Joseph Alves) meats and provisions 239 East
Portugese Hall Winsor opp Worcester

C. W. Trevallion Real Estate RESIDENTIAL COMMERCIAL
For a Quick Sale List with Trevallion
1653 MAIN STREET Tel. 7-4042 or 2-6884 SPRINGFIELD, MASS.

FORBES & WALLACE SHOPPING CENTER FOR WESTERN NEW ENGLAND

Posner Sigmund J (Doris) physician 123 North h do ⓞ
Pothier Louis (Clara) emp CVCo IO h45 Meadow
Potter Raymond E (Catherine M) emp P&W Hart Conn h Belchertown rd
Poulin Rose D hskpr StJohn Rectory r181 Hubbard
Poustouli Sophie wid John hskpr Herman Hiersche r825 East Plumley
Powalka Amelia emp Spfld r17 Warren
" Anna emp Spfld r17 Warren
" Frank (Apolona) emp LM&SCo h17 Warren ⓞ
POWELL BENJAMIN SONS INC eave troughs and roofing contractors 109-115 Allen see p 356
Powers Edith S (Mrs Edward P) (Beachview) h528 North
" Edward P (Edith S) emp CF and (Beachview) h528 North
" Nellie J r32 Chestnut
Premo Levi A retired r Norman Johnston
Preston Robert (Nancy) emp C h9 Belmont
PRESTON & OLMSTEAD INC general agents Travelers Insurance Co 44 Vernon (501) Springfield tel 2-5161 see p 368
PRICE & LEE CO directory publishers 1653 Main Springfield and 248 Meadow New Haven Conn see p 372
Prior Philip B (Ann) emp United Dairy Spfld h82 Oak
PROCTOR-CARNIG INC furniture 31 Hillman Springfield tel 4-6451 see p 367
" Elizabeth B wid John M h63 Maple ⓞ
" John (Philomene) emp Savage Arms Corp h50 Maple ⓞ
" Philomene G (Mrs John) tchr LHS h50 Maple
Prokop Anna P Mrs r435 East
" Benedykt (Mary) farmer h Fuller RD1 ⓞ
" Edwin J (Helen) emp E Hartford Conn h 80 Stevens ter
" Evelyn emp WECorp r36 Hampden
" Joseph F (Helen R) moulder CVCo IO h272 Fuller ⓞ
" Paul milk dealer Fuller r do
" Ralph (Jane) emp MCCo IO r267 Fuller RD1 ⓞ
" Stanley (Mary) emp USRCo h36 Hampden ⓞ
" Walter G (Louise E) mach WECorp and (Prokop & Szarlan) h Anthony Fierlit
" & Szarlan (Walter Prokop and Benny Szarlan Jr) confectionery 321 East
Prorok Anna wid John h272 Winsor
" Chester (Laura A) emp MCCo IO h272 Winsor
" Joseph J (Genevieve) emp WSpfld h290 Winsor
" Lottie emp CM IO r272 Winsor
Proulx Jean (Charlotte) carp h196 Sewall
Provost Albert E (Ida) truck driver h108 Lakeview av
" Albert H (Jane F) emp Spfld h233 West
" Clarence (Helen) truck dr h108 Lakeview av
" Leon (Clarice) USA h19 Goddu
" Milton (Lenore) carp 17 Arthur h do ⓞ
Prybytt Genevieve Mrs h189 Sewall
" John J USMC r189 Sewall
Pryczak Joseph S (Margaret) h45 Joy
Prystupa Elizabeth A clk Spfld r91 Cedar
" Eva wid John h91 Cedar
" Myroslaw (Stella) h161 Hubbard ⓞ
Przbycien Catherine wid Frank h Swan av ⓞ
" Frank (Helen) emp Spfld h Swan av
" Joseph P (Genevieve) emp Spfld h Swan av ⓞ
" Josephine Mrs mill opr h17 Walnut
Przbylo Michael (Catherine) h246 Holyoke
Puduski Helen J supervisor LM&SCo h169 Winsor ⓞ
Pukish Anna wid Makary h358 East ⓞ
" Mary emp Spfld r358 East
" Michael (Gloria) emp LM&SCo h358 East
" Rosalie nurse Boston r358 East
PUNDERSON COAL CO coke, oil, coal office 145 State Springfield tel 4-5631 yard 29 Logan Springfield pres-treas Frank E Punderson see top lines
Purdy Mabel H wid Fred B r67 North
Pure Ice Frank L Gibbs prop ice and oil dealers 540 North
Putnam Ethel r Thomas E Hederman
Pylypow Peter (Katherine) emp LM&SCo h21 Brookfield ⓞ
" Stella emp CVCo IO r21 Brookfield
" Walter (Gladys) emp New Haven Conn h 23 Brookfield
Pytko Stanley (Josephine emp VNCo IO h30 Barrett
Pyzocha John (Tillie) emp Ludlow Mills h 165 Prospect
" Stanley (Natalie) prop Stan's h70 Pine

QUAGLINI DAVID A (Ida) emp WECorp ESpfld h237 East
" Eugene emp Armory Spfld r237 East
" Ida sten SGLCo Spfld r237 East
" Joseph retired h237 East ⓞ
" Louis J (Geraldine) emp Spfld h309 Winsor
" Paolo (Adeline) retired h309 Winsor ⓞ
Queiroga Antonio (Mary) emp LM&SCo h32 Bristol
Querios James USA r787 East
" Joaquim (Barbara) emp WECorp h787 East
" Joaquim Jr USN r787 East
" Mary emp MCCo IO r787 East

ARMORY LEHIGH FUELS, INC.
FUEL OILS E. R. HASS, Pres.-Treas. OIL BURNERS
215 ALBANY STREET Tel. 2-5137 SPRINGFIELD, MASS.

TEL. 2-3107 Schlatter's Inc. Flowers TEL. 3-9013
12 PYNCHON ST. 437 BAY ST.
SPRINGFIELD, MASS.

Quilo Anna (Mrs John) emp LM&SCo h56 Franklin
" John (Anna) h56 Franklin
Quinby Austin C (Mary S) retired h226 Sewall ⓞ
" Charles E (Theresa B) emp Milton Bradley Co Spfld h67 Oak
" Edward S (Iona) painter Munsing h do
" Iona (Mrs Edward S) emp The Homestead Inn h Munsing
" Mary S (Mrs Austin C) (Stearns Bros Ins Co) Spfld h226 Sewall
Quinn Blanche A r64 Mero
" Mary B wid Henry E h64 Mero

RACHMACIEJ EVELYN emp Spfld r65 Hampden
" Francis emp Spfld r65 Hampden
" Joseph (Catherine) emp CVCo h86 Prospect av ⓞ
" Teddy student r65 Hampden
" Walter (Sophia) retired h65 Hampden
Rae Margaret C (Mrs Robert) emp CF h268 Winsor
" Robert (Margaret C) emp Spfld h268 Winsor
" William H (Marie) emp Spfld h51 Lockland av ⓞ
Ramos Americo (Suzanne) prop Corral Drive-In and emp MCCo IO h546 North
" Eliza wid Germaine h47 Cedar ⓞ
" Joseph R (Lillian) emp LM&SCo h41 Cedar ⓞ
" Lena r47 Cedar
" Manuel emp MCCo IO h24 Franklin
" Manuel A emp MCCo IO h181 State
" Maria D wid John h24 Franklin
Ramsay Annie N sten Springfield r7 Maple
" Brandon J (Nellie C) emp Corp of Eng h33 Bliss ⓞ
" Charlotte P tchr LHS r29 Philip
" Isabel O emp LM&SCo h7 Maple
" James Jr (Anna) emp Spfld Union h29 Philip
" Jemina r7 Maple
" John r7 Maple
Ranck Elmer D (Olivia) emp LM&SCo h24 John ⓞ
Randall Ethel M h146 North ⓞ
" John B (Anna J) pres-mgr Randall's Inc h627 Center RD1 ⓞ
" John B Jr (Dorothy) mgr Spfld Egg Auction h619 Center RD1
" Raymond W (Ruth W) v-pres-treas Randall's Inc and pres-treas C A Smith Co Inc h617 Center RD1 ⓞ
" Ruth W (Mrs Raymond W) clk C A Smith Inc h617 Center RD1
" William H v-pres C A Smith Co Inc r625 Center RD1
Randall's Inc egg dealers 97 North pres John B Randall v-pres-treas Raymond W Randall
Rapalus John (Eleanor) farmer h576 Miller PO RD1 NW ⓞ
Rapska Mary emp ABCorp Spfld h41 Joy
Ratell Lena M wid Ernest A h21 Chapin cir ⓞ
Raymond Alorio R (Jeanette) emp LM&SCo h40 Brookfield
" Alphee A (Irene) emp LM&SCo h17 Birch ⓞ
" Doris emp WECorp r13 Birch
" Eugene A emp G&B r13 Birch
" Ida wid Joseph h13 Birch
RAYMOND IRENE (Mrs Alphee A) bkpr Banas Sand & Gravel Co Inc h17 Birch
Rebelo Alfred M (Annette) emp CVCo IO 144 Hubbard ⓞ
" Antonio A (Emma L) retired h Hampshire ⓞ
" Josephine wid Mario A h135 Hubbard
" Serafim M (Blanche L) prop Auto Service & Radio Co h135 East
Reccord Frank A (Alice) elec Spfld h158 Hubbard ⓞ
REDFIELD R S CO general insurance 95 State (812) Springfield tel 6-3691
Redin John W (Helen) emp CVCo IO h19 Highland
Redington Paul H (Julia) emp Spfld h95 Holyoke
Reed Frederick (Utelia) emp Spfld Armory h34 Warren
" Utelia (Mrs Frederick) emp Ludlow Plastics h34 Warren
Regan Edward T (Bernice M) emp J J Sullivan h12 Goddu
REGAN OIL CO range and fuel oils 84 Mooreland Springfield see p 351
Reid Harry (Cora S) emp CVCo IO h233 Hubbard
Reis Gilbert carp r44 Duke
" Julio G (Palmira) emp WECorp Spfld h44 Duke ⓞ
" Palmira (Mrs Julio) emp Ludlow Mills h44 Duke
Renaud Albert J (Margaret) emp CVCo IO h West
" Fortunate D (Flora) emp town h13 Joy
" Joseph A mach h West Ludlow RD1
Renauld Warren L (Ann M) emp Hampden Brass Co Spfld h78 King ⓞ
REPUBLICAN PUBLISHING CO 32 Cypress Springfield see p 373
Reynolds Arthur H (Helen M) stock clk CV Co IO h Belchertown rd Rte 21 RD1 ⓞ
" Charles H (Estella) retired h Belchertown rd Rte 21 RD1 ⓞ
Rheault Rene G tchr LHS res Springfield
Rhodes Clyde E (Mabel C) mach CVCo IO h Moore RD1
" Edgar L (Elizabeth) stock clk Chapman Valve Co IO h Fuller RD1
" Wesley E (Gloria J) emp CVCo IO h547 Fuller
Riba—see Ryba
Ribas Delfim emp LM&SCo r118 Lockland av
Ribeiro Andre (Georgina) emp Wor h145 Pine
" Armand lab r149 Lakeview av
" Mary wid Antonio h149 Lakeview av
Ricardi Armand A (Orella) emp Fisk Rubber h34 Pond

NATIONAL LIFE INSURANCE COMPANY HOME OFFICE MONTPELIER VERMONT PURELY MUTUAL—ESTABLISHED 1850
The Fred S. Brynn Agency General Agent
and ANDREW J. LYONS, Asst. Gen. Agt.
44 VERNON ST. SPRINGFIELD Phone 4-7367

" Charaphine wid Peter h173 Lakeview av ⓞ
" Enrico (Mary A) emp LM Mills h173 Lakeview av ⓞ
" Phyllis M student r173 Lakeview av
Richard Joseph H (Jeannette I) emp Hallen Cont and and live bait 96 John h do
Richards Alphonse J (Georgiana) emp MCCo IO h38 Holyoke ⓞ
" Clarence L (Doris F) draftsman MCCo IO h30 Greenwich
" Emma r331 East
" Francis J (Mary) supv MCCo IO h17 Greenwich ⓞ
" Greta B tchr S Adelaide Cole Sch r38 Prospect
" John L (Rose) emp Stevens Arms CF h95 Summer av
" Joseph H (Dorothy C) lawyer Spfld h67 Chapin cir
Richardson John M (Elizabeth) emp CVCo IO h164 Whitney ⓞ
" Roy emp Boston r164 Whitney
" William (Cecelia) emp CVCo h12 Brimfield
Rickson Edward D (Josephine) emp WE Corp Spfld h10 Birch
" Henry E (Beatrice P) emp MCCo IO h27 Cypress
Rief Clair C A (Margaret) lightning rods Belchertown rd h do
Ripley Richard (Betty) h97 Howard
Riplus Stanley (Mary) retired h22 Highland av ⓞ
Ritchie David N (Helen) emp Spfld h88 Oak
Ritter Henry F (Doris) emp ESFE WSpfld h553 Chapin
Robak Edward W (Stella M) mech Lincoln Mercury Sales Co Spfld h18 Riverview PO Box 196 IO
" Stanley lab h Chapin
Robb Norman lab r51 Howard
" Rachel wid William h51 Howard
Robbins Audrey M (Mrs David Q) cashier Working Men's Loan Assoc h58 Maple
" David Q (Audrey M) slsm George W Robbins & Sons Co h58 Maple
ROBBINS F D auditor Ludlow Savings Bank res 141 Oak Indian Orchard
" Gerald W prop Robbins Service Sta r L Nelson Robbins r1509 Plumley RD1
" L Nelson (Grace) emp Spfld h1509 Plumley ⓞ
" L Nelson Jr (Victorina) emp CVCo IO h 418 Miller
" Robert D (Margritta) emp Chicopee h Belchertown Rte 21 RD1 ⓞ
" Service Station Gerald W Robbins prop Plumley RD1
Roberge Leo O (Evelyn) emp CVCo IO Lyon
Roberio John r Lakeview av
" Manuel (Candena) h Lakeview av ⓞ

Robert Albena (Mrs Joseph J) emp IO h83 Highland av
" Albina wid Cleophas r319 Sewall
" Alcide (Emma) bus Chicopee Falls h874 East ⓞ
" Joseph J (Albena) emp IO h83 Highland av
" Ovilla emp Langevin's Service Station r 319 Sewall
" Phyllis Y (Mrs Richard) shop wkr r260 West
" Richard (Phyllis Y) USA r260 West
Roberts Addie (Mrs Raymond J) emp Spfld h228 Prospect
" Albert emp C A Smith Inc r43 Birch
" Alice M (Mrs Ernest T) bkpr C A Smith Co h31 Maple
" Armand G (Laura L) emp Spfld Buick Co h25 Willard av
" Arthur (Rose) carp h43 Birch
" Arthur N emp C A Smith Co Inc r43 Birch
" Emery A (Madeline F) emp MCCo IO h58 Cady
" Ernest J (Alice M) clk MCCo IO h31 Maple
ROBERTS F L & CO INC distributors of petroleum products, oil burners and air conditioning 229 Albany Springfield tel 3-1132 pres-treas Frank L Roberts v-pres Abbott S Roberts **see p 351**
" Raymond J (Addie W) emp B&ARR h228 Prospect
Robertson Clotilde (Mrs Francis) prop Tillie's Beauty Shop h10 Warren
" Francis (Clotilde) emp MCCo IO h10 Warren
" Mary Mrs clk Spfld r10 Warren
ROBINSON FLORIST 1854 Main Springfield tel 2-6344 **see p 363**
" Richard J (Lorraine) emp CVCo IO h 209 Cady
Rodiman Roy (Marion) emp Mass Mut Spfld h377 Miller
Rodriges Joseph J (Marie) prop Tiny's Service h283 Miller RD1 ⓞ
Rodrigues Alfred L (Julietta) emp WECorp h194 Hubbard
" Alice wid Anibal h69 E Howard
" Amadeo A emp WECorp r54 Franklin
" Amelia R (Mrs John M) emp Spfld h192 Hubbard
" Antonio (Anna) retired h54 Franklin
" Antonio (Helen C) emp CVCo IO h113 E Howard
" Carlos (Maria) emp MCCo IO h22 Essex ⓞ
" Carmenda mill wkr IO r69 E Howard
" Clara clk LM&SCo r21 Duke
" Daniel lab r54 Franklin

WARRINER PONTIAC CO.
New and Used Car Sales Office Parts & Service
360 MAIN ST. SPRINGFIELD Tels 2-6201—3-7147

TIRES RADIOS TELEVISION **STANDARD TIRE SALES, INC.** APPLIANCES BICYCLES ACCESSORIES
CHESTNUT Cor. WORTHINGTON Tel. 3-6666 SPRINGFIELD, MASS.

Rodrigues Ernest (Anna) emp Spfld h108 Lakeview av ⓞ
" Fernao emp Daylight Dairy Products h 305 East
" Helen C (Mrs Antonio) emp Spfld h22 Essex
" Jesse (Helen) emp Spfld h53 Essex
" John M (Amelia R) emp WECorp h192 Hubbard
" Joseph (Anna) emp CVCo IO h26 Hampshire
" Julietta (Mrs Alfred L) emp WECorp h 194 Hubbard
" Manuel R (Couceicao) prop Star-Lite Barber Shop h55 Essex ⓞ
" Manuel (Emelia) emp LM&SCo h21 Duke
" Mary seamstress r69 E Howard
" Mary emp ABCorp Spfld r21 Duke
" Mary C emp WECorp r54 Franklin
Rogala Felix (Lillian) emp C F h57 Lillian
" Lillian (Mrs Felix) emp Spfld h57 Lillian
Roger Fabiola (Mrs Bertrand) tchr LHS r186 Winsor
Rogers Auto Body Shop Roger Guilbault prop 121 West av
" Jack T (Gabriella) emp Dalton h785 Center
" Margaret wid Alexander r249 Sewall
Rogowski Henry emp Standard Electric Time Co Spfld r169 Winsor
" Joseph (Bertha) emp Indian Motocycle Spfld h57 Oak
" Mitchell J (Amelia) emp CVCo IO h59 Oak
Rooney Catherine A wid William J h121 Howard ⓞ
" Claire T emp Spfld r22 Joy
" Emmet F (Helen M) retired h26 Warsaw
" Everett E emp town r22 Joy
" Geraldine K emp Spfld r121 Howard
" Gratton H (Mary C) tchr LHS h119 Howard
" Jeannette emp Mass Mut Life Ins Co Spfld r22 Joy
" Mary J h14 Maple ⓞ
" Michael J (Valeria) emp CVCo IO h22 Joy
" Patricia M student r26 Warsaw av
" William R tchr Ludlow High r26 Warsaw av
ROSS H L CO INC interior decorators paints and wallpaper 5 and 7 Market Springfield tels 2-1323 and 3-5784 see p 357
Rossi Marie R wid Peter emp LM&SCo h138 Howard
" Paul (Marguerite M) emp ABCorp h597 Center ⓞ
" Ralph emp Spfld Armory Spfld r138 Howward
Rostkowski Bernice (Mrs Michael V) mill wkr IO h48 Elm
" Michael V (Bernice) emp ABCorp Spfld h48 Elm
Roth Honora wid William r Church RD1
" Nicholas G emp Spfld h Church RD1 Ludlow ⓞ
Roy Joseph A (Marie Rose) mach Spfld h85 Oak
Rozkuszka Edward P USN r123 Whitney
" Joan M WAF r278 Winsor
" Joseph P USN r123 Whitney
" Peter (Rose) emp Hartford Conn h123 Whitney ⓞ
" Rose (Mrs Peter) emp Carters Knitting Co Spfld h123 Whitney
" Walter A (Rose M) agt Met Life Ins Co h278 Winsor ⓞ
Rucinski Walter (Mary) h61 Mountainview ⓞ
Rusek Daisy Mrs prop Carol's Beauty Parlor Spfld h13 Williams
Russell George E (Susan R) tchr LHS h62 Pleasantview
Rutledge Alma B wid Bonar T emp IO h235 Hubbard
Ryan Paul C (Louise I) emp C h539 Chapin ⓞ
Ryba Edward J (Bridget) emp WECorp Spfld 30 Lockland av
" Frank (Nellie) lab h Harding av ⓞ
" John B (Stella) emp MCCo IO h4 Harding av
" Joseph (Victoria) emp Fisk Rubber Co h46 Haviland
" Stephen J (Stella J) emp MCCo IO h68 Amherst ⓞ
Ryczek Louis emp MCCo IO r16 Rogers av
" Sophie wid Stanley emp LM&SCo h16 Rogers av ⓞ
" Walter USN r16 Rogers av
Rypel Anna r43 Joy
" Edna wid Joseph r43 Joy
Rzepka Frances L (Mrs Frederick S) emp USECo Spfld h274 Winsor
" Frederick S (Frances L) emp M Drop Forge E h274 Winsor
" Joan student r274 Winsor
" Stella emp LM&SCo r274 Winsor
Rzeszutek Joseph (Stephania) emp Spfld h89 Fuller
" Stephania (Mrs Joseph) emp C h89 Fuller

SABOSKI FELECIA H emp F W Sickles C r Michael Saboski
" Michael (Mary) farmer h Lyon RD1 ⓞ
Sacaza Alice (Mrs Leo) emp Mass Mut Ins Co r128 Cedar
" Leo (Alice) USA r128 Cedar
Saczawa Angela (Mrs Frank) emp LM&SCo h145 Fuller
" Frank (Angela) emp MDFCo Spfld h 145 Fuller
SAFETY COUNCIL OF WESTERN MASSACHUSETTS exec v-pres James K Williams Jr 458 Bridge Springfield tel 7-1479 and 7-1470 see p 352
Sai Julian (Anne) emp CVCo IO h3 Highland av
Saletnik Anthony (Carolyn) emp Spfld Armory h97 West
" Benedict W (Viola) emp WECorp Spfld h244 Cady
" John (Catherine) h West c Russell PO Ludlow

Coal, Coke Fuel Oils
145 ARMORY STREET
CITY COAL CO.
Oil Burners
Tel. 4-7396
SPRINGFIELD, MASS

" Louis (Alexandria) emp MCCo IO h99 West av
" Matthew (Antonina) emp CVCo IO h23 Cedar
" Peter (Jennie) emp CVCo IO h9 Riverview
" Peter (Marion) emp MCCo IO h West
" Viola L (Mrs Benedict W) emp Alamac Knitting Mill h244 Cady
" Walter S (Mary) emp CVCo IO h201 Cady
Salli Augustino (Anna) emp W Spfld h42 Ray ⓞ
" Elsie emp MCCo IO r30 Elm
" Marie Mrs h30 Elm
" Richard R (Therese M) emp Spfld h11 Lawrence
Salls Russell C (Anna G) Dept Pub Wks Mass h54 Pleasantview
Salmond William (Jane) emp LM&SCo h40 Oak
Saloio Armelin (Luciana) retired h410 East ⓞ
" Armelin Jr (Mary) emp Daylight Dairy Produce h41 Barrett
" Arthur (Undena) emp A&P Tea Co h18 Brookfield
" James emp CVCo IO r410 East
" Jose H (Stella) emp CVCo IO h412 East ⓞ
" Manuel emp Daylight Dairy Products Co r410 East
" Undena (Mrs Arthur) emp A&P Food Store h18 Brookfield
Salvador Fernando (Anna) (Highland Club Beverage Co) and emp C h181 State
" Francisco (Theresa) (Highland Club Beverage Co) res Indian Orchard
Salvos Domingas (Amelia) emp WECorp h 65 Franklin
Salwa John (Mary A) emp PMach Co EL h18 Goddu PO RD1 ⓞ
Sambor Joseph (Julia) emp CVCo IO h234 Prospect ⓞ
Samkon Michael (Carolyn) emp B&ARR h 28 Lakeview av
Sanborn Donald F emp T Fuller mover r William Hartland
SANDMAN COAL CO 215 Albany Springfield tel Springfield 2-1018 pres-treas Edward R Hass see bottom lines
Sandwich Shop Cafe (Manuel Moraes and Merrick Palhete) 2 Worcester
Sanford Doris wid Harry A emp Spfld h33 Prospect
" Earle L (Eva M) emp school dept h572 Fuller RD1 ⓞ
" Eva M (Mrs Earle L) nurse LPS h572 Fuller
" Fred W (Gladys) tool mkr h Lyon PO Box 97
SanSoucie Francis N (Beatrice L) druggist Montcalm Pharmacy IO h95 Laconia
Santaniello Bernard (Janet) USA h587 Center
" Janet (Mrs Bernard) emp Spfld h587 Center
SANTINI ALFRED (Gini) prop Alfred Santini & Son h424 East ⓞ
SANTINI ALFRED & SON Alfred Santini prop mason contractors 424 East see p 377
" Annunziata h42 Brookfield ⓞ
" Edmer (Rena B) mason Alfred Santini & Son h113 North
" Emily R emp MCCo r424 East
" Ettore (Amalia) emp MCCo h264 Prospect ⓞ
SANTINI RAYMOND P mason Alfred Santini r424 East
" Rena B (Mrs Edmer) emp Hancock Pharmacy h113 North
Santos Abel (Lena M) emp CF h52 Duke
" Alfred J USA r45 Brookfield
" Alipio (Mable) emp Fisk Tire Co h44 Cedar
" Americo r25 Kirkland av
" Amibal (Mary M) emp WECorp h25 Bristol
" Anna wid Annibal h30 Stevens ⓞ
" Antonio J (Ezaura) emp WECorp Spfld h50 Duke
" Antonio R (Alzura) emp CVCo IO h149 Lakeview av
" Armand r Belchertown rd
" Aurea (Mrs Alvilino) emp Ludlow Mills h17 Duke
" Avilino (Aurea) emp WECorp Spfld h17 Duke ⓞ
" Avilino Jr welder WECorp Spfld r17 Duke
" Benjamin r228 Holyoke
" Carlos (Laura) prop Economy Shoe Store h96 Yale ⓞ
" Carlos emp E Spfld r199 Winsor
" Gregario L (Eugenia) emp LM&SCo h110 Kirkland av ⓞ
" Hilda clk r East
" Irene emp Mass Mut Life Ins Co Spfld r53 Joy
" Joaquim (Augusta) emp Spfld h199 Winsor
" John (Ida) h30 Williams ⓞ
" John C h45 Brookfield ⓞ
" John P (Ida) clk PO h406 East ⓞ
" Joseph (Marie) emp LM&SCo h97 Pine
" Joseph C (Geraldine) emp Spfld h45 Brookfield
" Joseph D (Anna) emp WECorp Spfld h61 Kirkland av ⓞ

SWETT BROS. Phone 7-0293
Gulf Oil — Alumaroll Awnings — Fowler Water Heaters
78 ISLAND POND ROAD SPRINGFIELD, MASS.

Santos Jose J (Theresa) emp CVCo IO h53 Joy
" Lena (Mrs Abel) emp Spfld h52 Duke
" Louis (Florinda) (Santos & Son) h25 Kirkland av ⓞ
" Mable (Mrs Alipio) emp LM&SCo h44 Cedar
" Manuel (Florinda F) mason-carpenter 398 East h do
" Mary (Mrs Simon D) mgr Economy Dept Store h271 East
" Simon D (Mary) prop Economy Dept Store h273 East ⓞ
" Victor emp EL r30 Stevens
Sarad Gladys emp WECorp r73 Rood
" Helen M tchr L Primary Bldg r Rood
" Stanley emp NY r Walter Sarad
" Walter (Antonina) farmer h73 Rood RD1
Sarcinelli Zaira h20 Haviland
Sasur Andrew S (Victoria S) emp MCCo IO h29 Brookfield
Saulnier Florence M tchr LHS h32 Chestnut
Savoie Denonville A (Dorothy) pres W Ludlow Club h71 Cady ⓞ
" Emiliana wid Rene h50 Greenwich ⓞ
" Rene J (Myrtle) emp Daylinght Dairy Products h40 Greenwich
" Roland P USMC r50 Greenwich
Sawicky John (Anna) emp CVCo IO h34 Arch ⓞ
Sayles Charles L (Rose) emp US Rubber Co CF h48 Ray ⓞ
" Rose (Mrs Charles) emp IO Mills h48 Ray
Scatolini Madelina wid Antonio r139 Lockland av ⓞ
Schabowski Anthony USA r Walter Schabowski
" Michael (Mary) farmer r Lyons
" Walter (Janinia) emp CVCo IO h Lyons RD1 ⓞ
Schermerhorn Edmond N (Phyllis) asst prod mgr ABCorp h Atlantic
Schiarff Annie Mrs r546 North
SCHLATTER'S INC florists 12 Pynchon Springfield tel 2-3107 and 437 Bay Springfield tel 3-9013 see top lines
Schmidt Edward W tchr LHS r57 Kirkland av
" John E (Julia) emp CVMfgCo h57 Kirkland av ⓞ
Schneeloch Ralph emp Spfld r179 Winsor
Schneider Martha J emp Spfld Hosp r153 Highland av
Schonback B G (Marion) (Back-Son Tool & Engineering Co) res N Wilbraham
Schoonover Charles O (Kathleen R) prop Oivert's Pharmacy h32 Chestnut
Scott Alfred M (Cora) retired h482 Holyoke rd ⓞ
" Bros (Clarke and Richard Scott and Quincy Bagg) gen conts 482 Holyoke
" Clarke (Gladys G) (Scott Bros) res Arizona
" David retired r Alfred M Scott
" Donald M (Shirley) emp MCCo IO r42 Bristol
" James C (Christine L) emp Spfld h41 Berkshire
" James (Mary) retired h148 Whitney ⓞ
" Margaret L wid David h42 Bristol ⓞ
" Raymond L const wkr and (Valley View Trailer Park) h486 Holyoke
" Richard M (Scott Bros) treas W Ludlow Club Inc and (Valley View Trailer Park) h482 Holyoke rd
" Robert (Ellen M) emp LM&SCo h27 Elm ⓞ
" Robert Jr emp Spfld r27 Elm
Sears Raymond C Jr (Isabel J) first lieut Westover h206 Cady
" Thomas (Theresa) emp MCCo IO h85 Highland
Sedelow Walter A (Una R) clk LM&SCo and asst chief LFD h153 Hubbard
" Walter A Jr USAF r153 Hubbard
Senecal Emile (Eva) auto mech h733 East ⓞ
" Leroy A (Grace E) emp WECorp E Spfld h56 E Howard
" Roy J bricklayer r733 East
Sepiol Helen (Mrs Stanley) emp Ludlow Mill h471 East
" John W (Stella) emp Perkins Mach & Gear Co Spfld h15 Walnut
" Stanley (Helen) emp WECorp Spfld r471 East
Serad—see Sarad
Serafim Jose (Miquelina A) emp CVCo IO h64 Stevens ter ⓞ
" Miquelina A (Mrs Jose) emp Spfld h64 Stevens ter
Seremeth Cora (Mrs John) emp IO h28 Joy
" John (Cora) carp LM&SCo h28 Joy
Sergneri Gildo r82 Lockland av
" Henry P (Theresa) emp MCCo IO h82 Lockland av ⓞ
" Olga r82 Lockland av
Serra Antonio D emp LM&SCo r38 Duke
Severns Charles (Doris) emp MCCo IO h21 Cady ⓞ
Severyn Peter S (Mary) foreman MCCo IO h124 Yale ⓞ
Sewing Basket Stanley J Czajkowski prop yarns and threads retail 118 Sewall
Sexton George H Jr (Lilyon) emp MCCo IO h300 Cady
Sharpe Lillian M h11 E East
Sharpentier Marie L r127 Highland
Sharrow Merrill P emp IMCCo Spfld r81 Pond
" Theresa M r81 Pond
" William F (Pearl C) truck drvr LM&SCo h81 Pond PO Box 93 ⓞ
Shaw Gladys Mrs dom h12 Eden PO RD1 NW ⓞ
Shea William F (Lottie M) painter h74 Moody
Sheehan Daniel A (Celina) emp CF h Alden
" Kenneth A (Jean) com photographer and prop Sheehan's Photo Service h77 King
Shepard Earl N (Evelyn L) (Shepard Studio) h19 Lazarz
" Evelyn L (Mrs Earl N) (Shepard Studio) h19 Lazarz
" Frederick C Jr (Wilma) emp Westover Field r246 West
" Studio (Earl and Evelyn Shepard) 250 East
Sheppard Daniel J (Yvonne L) emp E Longmeadow r33 Cypress
SHERATON HOTEL 70 Chestnut Springfield see p 366

VALENTINE CONCRETE COMPANY INC.
V Transit Mix Concrete
250 ALBANY ST. SPRINGFIELD
6-1856 PHONES 6-1857

Shiba Stanley S r32 Berkshire
Siakala Felicia dom 149 North r do
Sibik Charles emp CF r72 Holyoke
" Edward J (Genevieve) emp WECorp Spfld h29 Holyoke ⓞ
" John (Mary) h72 Holyoke
" Joseph r72 Holyoke
Sibley Katherine Mrs emp WECorp Spfld h33 Brookfield
Sienko Henry A (Florence) prop Min-R-Ize Bottling Co res Springfield
Siljak Maria emp LM&SCo r35 Chestnut
Silva Albert (Nancy G) washer r457 North
" Alphonse (Ezaura) emp WECorp Spfld h355 Winsor ⓞ
" Americo (Anna) emp EL h76 Haviland ⓞ
" Anna emp Spfld r111 E Howard
" Antonio (Mary) emp IO h404 East ⓞ
" Antonio S (Mary) emp CVCo IO r89 Lakeview av
" Armando (Lucille) emp MCCo IO h33 Franklin
" Aurora r41 Duke
" Cantancia r239 Winsor
" Ceaser (Miquelina) emp WECorp Spfld h Harlan ⓞ
" Constance r142 Lakeview av
" Ezaura (Mrs Alphonse) prop Hazel's Beauty Salon h355 Winsor
" Dolores emp Spfld r69 Pine
" Guelhermina wid Jose h89 Lakeview av
" James (Maria) emp WECorp Spfld h142 Lakeview av
" Jose M (Guilheimina) emp LM&SCo h69 Pine ⓞ
" Josefa wid Justiniano h111 E Howard
" Joseph C emp W H Elec Spfld r38 Franklin
" Joseph F (Viola B) emp EL h54 Orchard ⓞ
" Joseph G (Marie) prop Silva's Market h41 Duke ⓞ
" Julia emp WECorp Spfld r111 E Howard
" Justiniano USA r111 E Howard
" Manuel (Victoria) emp C h181 State
" Marcellino emp W H Elec Co Spfld r Laconia
" Maria L (Mrs James) emp Spfld h142 Lakeview av
" Mary clk WU Spfld r41 Duke
" Mary A wid Joseph A h130 Kirkland av ⓞ
" Mary S emp WElecCorp Spfld r89 Lakeview av
" Miquelina (Mrs Ceaser) emp Economy Store Ludlow h31 Harland
" Nancy J (Mrs Albert) machine operator r457 North
" Priscilla emp Spfld r111 E Howard
" Sarmento (Celeste) h95 E Howard
" Thomas r41 Duke
" Victor A (Mary) (Haviland Club) h23 Lockland av
Silva's Market Joseph Silva prop 181 State
Silveri Joseph C (Josephine L) emp CVCo IO h Chapin RD1 ⓞ
" Louis A (Dolores) mail carrier LPO h667 East
Simao Antonio (Mrs David) emp Cromwell Mills IO h25 Essex
" David (Antonia) emp WECorp Spfld h25 Essex ⓞ
Simmons Betty Lou clk Grey Nook Flower & Gift Shop r493 Chapin
" Clinton A (Pearl E) emp CVCo IO h493 Chapin
Simone Joseph (Mary) emp LM&SCo h32 Franklin
Simser Henry C (Millie V) emp EH h13 Prospect
Siok Julian W (Edwina S) farmer h119 Miller
" Theodore P (Elizabeth) h119 Miller
" Walter C (Mary S) emp LM&SCo h119 Miller PO RD1 NW ⓞ
Sister Mary Jeanne de Toulouse prin St John The Baptist Parochial Sch r205 Hubbard
Sisters of StAnne in charge StJean Baptist Convent 205 Hubbard
Skala Francis H (Ruth) emp Hathaway Bakeries h97 Birch
Skowron Hendrick (Helen) emp CVCo IO h 150 Rood ⓞ
Skozolek Walter (Elizabeth) emp G C Merriam Co Spfld h8 Motyka ⓞ
SKURA STANLEY M (Jennie) prop Ludlow Garage h97 Winsor
Skutnik Edward A (Helen) carp h132 East
" Helen (Mrs Edward) emp LM&SCo h132 East
" Stanley (Mary) carp h717 Chapin
Slate Lewis G (Agnes) emp State Hgwy h Alfred
Slater James G (Dorothy F) emp Spfld h414 Miller
Slepecki Alfred R emp LM&SCo r Lyon RD1
" Bruno J (Nellie) farmer h Lyon RD1 ⓞ
" Carl S (Mary) emp WECorp Spfld h767 Chapin RD1 Ludlow ⓞ
" Virginia nurse r Lyon RD1
Slonka Antoinette wid Frank r15 Loopley
" Stanley M (Helen) prop Stanley's Market h605 Center ⓞ
Slosek Alyce M (Mrs Charles S) nurse LS Dept h45 Elm
" Charles S (Alyce M) emp LM&SCo h45 Elm
" John (Mary) (Ludlow Dairy) h28 Cedar ⓞ
" Theodore student MIT r Thomas Slosek
" Thomas (Katharina) emp IO h Stevens ter ⓞ

SPRINGFIELD ICE & FUEL CO. Phone 2-5173
225 HICKORY STREET
SPRINGFIELD MASS.
RANGE & FUEL OILS
LOCKER STORAGE
PROCESSED ICE

Slosek Walter (Margaret) emp LM&SCo h62 Elm ⓞ
Small Henry F R (Marjorie F) emp LM&SCo h49 Maple ⓞ
Smart James M (Alice J) carp 75 Oak h do ⓞ
Smith Alexander M (Roberta) emp Spfld h389 Fuller
" Bessie M wid Emory h Miller PO RD1 NW ⓞ
" C A Co Inc hay grain and coal 84 Hubbard pres-treas Raymond W Randall v-pres William H Randall clk Ruth W Randall
" Clayton G (Helen) carp 614 Chapin h do ⓞ
" Clifford C (Stella) h587 Center RD1 Ludlow ⓞ
" Clifford Jr (Ruth) emp WL h18 Rood
" Donald R (Irene M) emp W F Young Inc h206 West
" Earl W (Euphemia) slsm h860 Plumley ⓞ
" Earle E (Louise) emp CF h549 Chapin
" Earle E Jr student r549 Chapin
" Evae M wid Carl A h18 Rood ⓞ
" Irene M (Mrs Donald R) clk A V Reopell Inc h206 West
" Isabella T h89 North
" John F (Charlotte L) emp Holmes Transportation Co Ware h13 Maple ⓞ
" John H (May) carp h31F East
" John V (Barbara) prod supt LM&SCo h44 North
" Leora N tchr Home Economics LHS res Three Rivers
" Robert D prop Ludlow Rubber Co res Chicopee Falls
" Robert F (Patricia) emp Mass State h115 Howard
" Roy L (Alice M) paperhanger and painter h628 Miller PO NW ⓞ
" Sidney emp Daylight Dairy Products res Springfield
" Wyman H (Lillian S) plumbing and heating 347 Miller PO RD1 NW h do ⓞ
Smits William H (Anna E) emp MCCo IO h197 Fuller RD1 ⓞ
Smokowicz Frank (Eleanore J) musician r8 Pond RD1
" John (Catherine) lab h192 East ⓞ
" Katherine T Mrs emp Spfld h25 Pond RD1
" Stanley M (Wanda) emp Wico Elec Co W Spfld h194 East
Smola John (Mary) emp MCCo IO h Swan av ⓞ
Smolek Andrew (Rose) emp LM&SCo h98 Amherst
Smolinski John (Carmella) emp CVCo IO h33 Loopley
" Joseph emp CVCo IO h Blanchard ⓞ
Snadd—see Chenaille
SNOW MYRTLE H cashier Ludlow Manufacturing & Sales Co h10 Chestnut Springfield
Soares Joseph (Mary) emp WECorp Spfld h 61 Franklin ⓞ
" Manuel (Lusitania) emp WECorp Spfld h437 Chapin
" Mary (Mrs Joseph) emp LM&SCo h61 Franklin
Socha Albert J (Charlotte O) emp CVCo IO h Harding av ⓞ
" Frank A (Agnes M) h37 Lehigh
" Thaddeus A (Helen J) emp Joseph Socha h39 Belmont
Soja John emp Chmura Bakery IO r17 Rogers av
" Sophie wid Wolenty h17 Rogers av
" Stella wid James h260 Prospect
Soltys Albert W (Gladys A) emp Spfld h68 Stevens
Sorcinelli Alfio (Levia) emp CVCo IO h75 Prospect av ⓞ
" Angela bkpr Harry's Food Center r Haviland
" Elvino mason h49 Canterbury ⓞ
" Evo (Helen) emp CVCo IO h15 Loopley ⓞ
" Geno (Anice) mason h53 Stevens ⓞ
" Hugo (Ann) emp MCCo h25 Joy
" Joseph (Wilhemina) emp LM&SCo h73 Prospect av ⓞ
" Inez wid Eugene h20 Haviland ⓞ
" Susie emp Spfld r36 Kirkland
Soroka Margaret wid John h55 Meadow ⓞ
" Mary r55 Meadow
" Sophie Mrs r55 Meadow
Sorrell Norman (Delena) emp Lincoln Cleaners Spfld h17 Grandview av
Sousa Albert M (Mary A) emp CVCo IO h291 Winsor ⓞ
" Americo J emp State Police h48 Hubbard
" Anselmo r55 Joy
" Antonio (Norma A) USA h249 Sewall
" Arthur r55 Joy
" Arthur M (Mary) emp WECorp Spfld h29 Lockland ⓞ
" Casimere (Mrs Joseph) prop Kay's Luncheonette h34 Joy
" Flossie wid Frank emp LM&SCo h55 Joy
" Irene r29 Lockland av
" Irene emp LM&SCo r48 Hubbard
" Joseph (Casimere) emp MCCo IO h34 Joy
" Mary A (Mrs Albert) emp IO h291 Winsor
" Odette emp Mass Mut L Ins r291 Winsor
" Raul (Mary) emp WECorp Spfld h48 Hubbard
Spadoni Lebro (Anita) mason h27 Fuller av
" Lindoro (Theresa) (Spardoni & Sons) Spfld h48 Stevens ⓞ
Spear Dorcas Mrs r848 Center
" Edward F emp WECorp Spfld h848 Center
SPEAR LUMBER CO INC 50 Grand West Suffield Conn see insert opposite Lumber in classified
" Maxine r848 Center
SPEED AND HEGEMAN real estate and insurance 54 Elm West Springfield tel 7-2604 see p 29

CASH LOANS on Diamonds, Watches, Cameras or Anything of Value
PAWN AND DIAMOND CENTER
1653 MAIN STREET Tel. 2-6884 SPRINGFIELD, MASS.

Splude William (Jean) emp MCCo IO h11C East
SPRINGFIELD DAILY NEWS 32 Cypress Springfield tel 2-3112 see p 373
SPRINGFIELD FIVE CENTS SAVINGS BANK 1319 Main Springfield tel 7-1451 see p 4
SPRINGFIELD GAS LIGHT CO Spring gas and bottled gas 35 State Springfield Albert E Booth Co local col agency
SPRINGFIELD ICE & FUEL CO 225 Hickory Springfield tel 2-5173 see bottom lines
SPRINGFIELD INSTITUTION FOR SAVINGS 63 Elm Springfield tel 4-6411 see p 2
SPRINGFIELD NATIONAL BANK 1531 Main Springfield and branch 144 Main Indian Orchard tel 8023 see p 5
SPRINGFIELD SAFE DEPOSIT & TRUST COMPANY 127 State Springfield see p 8
SPRINGFIELD SUNDAY REPUBLICAN 32 Cypress Springfield tel 2-3112 see p 373
SPRINGFIELD UNION 16 Fort Springfield tel 3-1121 and 12 Harrison av Springfield see p 373
SPRINGFIELD WALLPAPER & PAINT CO 486 Bridge Springfield tel 3-4111 see back cover
SPRINGFIELD YOUNG MEN'S CHRISTIAN ASSOCIATION 122 Chestnut Springfield see p 354
Sroka Frederick farmer r off Center n Chapin RD1
" John farmer h off Center h Chapin RD1 ⓞ
" Stella emp IO r off Center n Chapin
" Walter farmer r off Center n Chapin RD1
Stachelek Stanley (Stella) emp LM&SCo h23 Cedar
StAmand Edward (Mary) emp US Rubber CF h118 Highland av
Stan Stanley Pyzocha prop range and fuel oil 70 Pine
Stanczyk Marion Rev curate Christ The King r21 Howard
STANDARD TIRE SALES INC tire recapping home appliances television etc 161 Chestnut Springfield tel 3-6666 see top lines
Stanley's Market Stanley M Slonka prop East c Winsor
Star-Lite Barber Shop Manuel Rodrigues prop 51 Essex
Starzyk Rosalie M emp Sickles Co r62 Eden
" Walter J (Stella) emp CVCo IO h100 Pine
Statlus Peter tchr East St Sch h Church
Stavropoulos Nick A prop The Sugar Bowl r5 Howard
Stayzk Theodore W emp MCCo IO r85 Pine
Stearns Carl prop Ludlow Riding School res Brimfield
" Elsie P Mrs emp The Homestead h Center RD1
" Herbert S (Mary L) prop Stearns Bros Ins Spfld h228 Sewall ⓞ
" Ralph R emp MCCo IO h795 Center RD1
Stears Harry W (Helen) truck driver Spfld h185 West
Stebbie Charles r101 Holyoke
" John D h141 Prospect
" Joseph (Della) emp MCCo IO h103 Holyoke ⓞ
" Peter (Theresa) emp MCCo IO h101 Holyoke
" Stanley (Caroline) emp MCCo IO h101 Holyoke
Stebbins Theodore (Etiennette) painting 4 Goddu c West av h do
Steele Annie wid James h776 East
" Mary wid Thomas H clk Trombly Inc h776 East ⓞ
Steigmeyer Ralph F (Lillian M) supv IO Finishing Co IO h49 West av
Steinberg Arlene R receptionist Mass SPCA r162 North
Stejna Stanley P (Caroline) emp IO h44 Warsaw ⓞ
" Walter (Sophia) emp MCCo IO h96 Prospect
Stens Walter retired r115 Prospect
Stephen Agnes wid William h208 Hubbard
" John (Rita M) student r208 Hubbard
STEPHEN CHARLES R (Mildred D) asst treas Ludlow Savings Bank res Wilbraham
Sternala Andrew (Catherine) emp LM&SCo h149 Sewall
Sternola Broneslaus (Albina) emp CVCo h 259 Chapin
Sternowski Anna r34 Joy
" Jacob (Katherine) h34 Joy PO Box 573
" Rose r34 Joy
" Stanley opr r Jacob Sternowski
Sterpak Ivan (Stephania) emp CVCo IO h15 Walnut
STEVE'S SERVICE STATION Stephen J Truchan prop 296 East see p 375
STEVENS INC OF SPRINGFIELD floor coverings oriental rugs cleaning repairing and storage 828 State Springfield tel 3-0416 pres Joseph W Stevens treas David J Stevens v-pres Joseph F Carey see p 367
" Memorial Boys Club Baldwin B Lee boys dir 12 Chestnut
" Memorial Recreation Bldg Ludlow Community Center 12 Chestnut
" Thomas (Rosetta) retired h471 North ⓞ
Stewart Ethel wid Frank sum res Camp Alden PO RD1 ⓞ
StJean The Baptist Convent Sisters of St Anne 205 Hubbard
StJohn Baptist Parochial School Sister Mary Jeanne de Toulouse prin 217 Hubbard
" David (Cora) emp CVCo IO h590 Center RD1 ⓞ
" David E (Leona) emp CVCo IO h596 Center RD1
Stockwell Bryce G (Jean) emp ABCorp h600 Center
Stokosa Walter (Pauline) emp MCCo IO h88 Kirkland av ⓞ
Stola Anna wid Peter emp Spfld r39 Newbury
" Michael (Anna) emp CVCo IO h39 Newbury ⓞ
Stolar Charles emp US Rubber Co CF r33 Yale
" Mary hskpr 45 Lehigh r do
" Mary wid Fred h63 Oak
" Michael USA r45 Lehigh
" Paul emp Spfld r45 Lehigh
" Stephen emp CVCo IO h45 Lehigh
" Theresa clk NET&TCo r45 Lehigh
Stolarz Helen S (Mrs Peter C) prop Helen's Beauty Shoppe r174 Winsor

Stolarz Joseph C (Bernice) sls WECorp h23 Akard
" Peter C (Helen S) emp WECorp Spfld h 174 Winsor ⓞ
" Wanda Mrs emp WECorp h15 Bristol
Stone Elwell T emp Rogers Plastic Co N Wilbraham r Loyd H Stone
" Loyd H (Bessie) prop Loyd H Stone & Sons Lumber Co h Belchertown rd Rte 21 RD1 ⓞ
" Loyd H Stone & Sons Lumber Co Loyd H Stone prop Belchertown rd Rte 21 RD1
STONE MALCOLM B pres Ludlow Manufacturing & Sales Co res Milton
" Ralph P (Maud) r Belchertown rd
" Ralph P (Dorothy) grinder CVCo IO h Miller PO RD1 NW
" Richard H const wkr r Loyd H Stone
" Warren J (Everil V) emp Am Bosch h Belchertown rd Rte 21 RD1 ⓞ
" William R const wkr r Loyd H Stone
StOnge Alfred C (Margaret) emp US Rubber h801 Center
" Paul E (Lillian) emp used car lot Spfld h28 Grandview av
" Rosaire (Oliva) emp R R Peryea h63 Highland av ⓞ
Stony Brook Farm Riding School (Albert Amidon and Paul S Forslund) Belchertown rd
StPeter's and Paul's Ukrainian Church pastor Rev Dennis Kulmktycky Lockland av
Strempek Michael M (Irene) emp MCCo IO h18 Highland av ⓞ
Strycharz Frederick (Sophie N) emp CVCo IO h13 Warren
" Katherine wid Peter h2 Taite PO IO ⓞ
" Mitchell (Anna) emp Spfld h2 Tait
" Stanley (Mary) emp CVCo IO h79 Riverview PO IO ⓞ
Strzepka Frank J (Mary) emp Steven's Arms CF h210 Hubbard
" Mary (Mrs Frank J) emp IO h210 Hubbard
Stuart Charles L (Viola L) prop Center Package Store h57 Maple
" Roy emp WMElecCo r656 Center RD1
Stupak Alexander A (Anastasia) emp Spfld Armory h17 Arch
" Anastasia (Mrs Alexander A) emp Spfld Armory h17 Arch
Sugar Bowl The Nick A Stavropoulos prop 202½ Sewall
Sullivan John J (Theresa D) emp Spfld Armory h18 Lazarz
" Kathleen E tchr LPS res Springfield
SULLIVAN T J COAL CO Reading coal, Connecticut coke oil burners and fuel oil 436 Taylor Springfield tel 2-2181 see back cover
" Theresa D (Mrs John J) emp Spfld Armory h18 Lazarz
Sumner Raymond L (Eva) emp IBM h163 Whitney
Sunderman Mary wid Chris r46 Orchard
Sunray Raymond E Phoenix prop heating oils 336 East
Sunter Margaret wid William r26 Bristol
" Tom (Ellen T) emp Spfld h26 Bristol
" Walter (Charlotte) plumber h805 East
Supernaw Antoine retired h72 Highland av ⓞ
" Bella prop Bella's Beauty Parlor h28 Highland av
" James W (Mary R) h282 West
Suprenant Lena wid Alfred h Belchertown rd Rte 21 RD1 ⓞ
Surowiec John emp Fiske Rubber Co h67 Yale ⓞ
Surprenant Camille (Dora I) emp CVCo IO h11 Baker
" Edmond (Paula) emp CVCo IO h150 Prospect ⓞ
" Eugene A (Rose H) piper WECorp h West RD1 ⓞ
" George A (Lucille M) mach Stevens Arms CF h230 West ⓞ
" George J (Josephine) emp CVCo IO h3 Baker ⓞ
" John D (Denise V) emp US Rubber Co CF h225 Holyoke RD1
" Lena wid Harvey h46 Hampshire
" Louis P (Marion M) mach Stevens Arms Co CF h314 West
" Paula A (Mrs Edmond F) emp LM&SCo h150 Prospect
" Philias retired r71 Highland
Susa—see Sousa
Suzor Nora wid Joseph h67 Highland av ⓞ
" Paul F (Yvonne M) carp 274 Cady h do
Swain Ruth J (Mrs William J) emp Cromwell Mills h204 West
" William A (Ruth J) emp CVCo IO h204 West
Swartz Edward A (Josie) emp Spfld h13 Orchard ⓞ
Sweeney John A (Mary C) slsm h77 Mountainview rd
" Waldo (Evelyn) emp Spfld h276 West
Swenor Edward emp Millers Dairy r inq do
SWETT BROS furnaces boilers and air conditioning Delco Heat automatic oil burners Fiberglas home insulation Swett Bros Alumaroll up awnings and automatic fuel oil service office and sales rooms 78 Island Pond rd Springfield tel 7-0293 see bottom lines
Swiatlowski Bertha Mrs h147 Sewall
" Emile emp Walter The Tailor r15 Brookfield
" Helen emp F W Sickles Co C r147 Sewall
" Irene emp C r147 Sewall
" John USA r15 Brookfield
" Richard M (Emily) emp CF h17 Brookfield
" Walter (Stella) prop Walter The Tailor h15 Brookfield ⓞ
Swiech Michael (Agatha) emp LM&SCo h75 Pine ⓞ
Swienton Charles (Jane) bus IO h140 East
" John (Mary) emp IO h838 Chapin cor Holyoke RD1 ⓞ
" John Jr emp Spfld r John Swienton
" Mitchell (Helen) emp Spfld h52 Joy
" Robert L student r838 Chapin
Swol Frank P (Amelia) emp C h112 E Howard
Symonds Frank W (Ann) acct Smith & Wesson Spfld h356 East
Syriac Clarence M (Jeannette) trucking h1 Roosevelt av

" J Bernard (Irene) emp CVCo IO h41 Eden
" Louis (Genevieve) carp h40 Stebbins ⓞ
" Oswald (Anna) emp Spfld h58 Pleasant ⓞ
Szabla Stanley (Irene) h162 Fuller RD1
" Walter A (Jean) prop Szabla's Food Market res Indian Orchard ⓞ
Szabla's Food Market Walter Szabla prop 91 Holyoke
Szacazawa Angela (Mrs Frank) emp LM&S Co r Mrs Anna Halgas Fuller RD1
" Frank (Angela) emp Moore Drop Forge WSpfld r Mrs Anna Halgas Fuller RD1
Szarlan Adam E (Valerie) emp WSpfld h93 Holyoke
" Benny Jr (Victoria) emp MCCo IO (Prokop & Szarlan) h Kendall
" Bronislaw (Anna) farmer h313 Fuller RD 1 Ludlow ⓞ
" Dorothy C (Mrs William P) emp Spfld h313 Fuller
" John (Jennie) emp CF h246 Holyoke
" William P (Dorothy) emp Spfld h313 Fuller
Szaten Genevieve library asst h48 Hubbard
Szczebak Emile M emp Chicopee r33 Rogers av
" Ida emp Chicopee r33 Rogers av
" John (Lucille) meat cutter h141 Prospect ⓞ
" Joseph (Adele) emp MCCo IO h103 Holyoke
" Karlo (Josephine) emp MCCo IO h33 Rogers av
" Peter (Theresa) emp Spfld Armory h101 Holyoke
" Stanley (Carolina) emp MCCo IO h101 Holyoke
Szczepanski Eugene emp Spfld Foundry r Rood RD1
" Frank r Rood RD1
" Paul emp MCCo IO h60 Rood RD1
" Stanley emp Spfld Foundry r Rood RD1
Szczygiel Bernie (Vicki) truck drvr John Banas IO h48 Joy
" Bronislaw r32 Joy
" Frank (Mary) emp MCCo IO h32 Joy
" John emp CVCo IO h188 Whitney ⓞ
" Mary M sec to prin LHS r188 Whitney
" Sophie M emp Daily News Spfld r188 Whitney
" Vicki (Mrs Bernie) beautician Spfld h48 Joy
" Walter USN r32 Joy
Szloch Bronislaw emp MCCo IO r9 Whitney
" Catherine r9 Whitney
" Victoria wid John h9 Whitney ⓞ
Szlosek Bronislaus (Mary J) emp CVCo IO h82 Highland av
SZLOSEK FRANK J (Sophie W) prop United Floor Service h40 Pine ⓞ
" Frederick (Helen) (D&S Plumbing & Heating Co) h32 Pine ⓞ
" Ignatius (Mary) emp WECorp h128 Ray
" Mary (Mrs Ignatius) emp Ludlow Mfg h128 Ray
" Stanislaus F (Emily) student Northampton h75 Howard
Sznazder Emil (Genevieve) emp Spfld h John RD1
Szydlowski Anne emp WECorp r Michael Szydlowski
" Michael lab h98 Simonds
Szykula Mikolaj emp LM&SCo h167 Sewall

TALBOT ALBERT J (Yvonne) emp WE Corp and town assessor h28 Birch
" Alphonse J emp Spfld r70 Kirkland av
" Athanas (Hazel) clk Hathaway Baking Co h43 Highland av ⓞ
" August (Lena) emp Milton Bradley Co Spfld h21 West av
" Bernard emp WTXL WSpfld r43 Highland av
" Helen librarian L Library r59 Howard
" Henry J (Irene R) emp Hodges Carpet Mill Holyoke h117 West av RD1
" Joseph E (Vivian) emp Spfld Foundry IO h21 Philip
" Joseph G (Francis) emp Spfld h15 Fuller av ⓞ
" Louis Michael emp Ludlow Hospital r70 Kirkland av
" Louis (Marie Rose) emp MCCo IO h64 Lakeview av ⓞ
" Margaret A wid Albert h70 Kirkland av ⓞ
" Marie R (Louis) r64 Lakeview av
" Melvina wid Louis h64 Lakeview av ⓞ
" Romeo emp Union Fed Savings Bank W Spfld r43 Highland av
" Vivian (Mrs Joseph E) asst librarian Hubbard Memorial Library h21 Philip
Tarcini Leo (Elizabeth) USA h138 Howard
Tatro Lewis (Marian) truck driver h Coolidge av
" —see Tetrault
Tavares Antonio (Mary) emp LM&SCo r29 Lockland av
" Lionel (Cacilda M) emp CVCo IO h22 Warren
Tavarnier Arthur (Viola) pntr h87 Highland
" George (Celina) h153 Highland av
" Rita C r153 Highland av
Tavernier Armond E (Ann) emp CVCo IO h 11 Cypress
Taylor Anna M Mrs emp Milgene Cleaners Spfld h93 Hubbard
" Cora (Mrs Thomas R) emp LSDept h529 Chapin
" Herbert W (Charlotte) emp ABCorp h38 Warsaw ⓞ
" Janet E emp Milgene Cleaners r93 Hubbard
" Kenneth F (Astrid) emp CVCo IO r Walter W George Holyoke
" Leonard A (Winifred) emp Spfld h535 Chapin ⓞ
" Robert E (Dorothy M) plumber Traveling Plumbers Spfld h West c Fuller RD1 ⓞ
" Thomas R (Cora M) emp LM&SCo h529 Chapin Box 125 ⓞ
Tebaldi Amilcare (Eliza) brick layer h23 Orchard ⓞ
Tebo Hector (Beatrice) emp Spfld h28 Brownell
" Oliver W retired r43 Maple
Teddy The Tailor Theodore S Przybylo prop 46 Birch
Teixeira Angelo (Priscilla) emp LM&SCo h Belchertown rd
" Angelo S tchr LHS r Belchertown rd
" Antonio (Marieta) emp WECorp Spfld h 19 Essex ⓞ

Teixeira James emp LM&SCo h81 Pine
" John USA r41 Franklin
" Jose (Sophie) emp WECorp h183 Lakeview
" Joseph USA r19 Essex
" Marieta (Mrs Antonio) emp LaTrique Co h19 Essex
" Manuel (Mary) emp LM&SCo h41 Franklin
" Priscilla (Mrs Angelo) tchr LSD h Belchertown
" Thomas emp Spfld r41 Franklin
Teixiera Anthony (Eva) emp LM&SCo h175 Sewall
TELEVISION CORNER THE Theodore Klassanos prop sales and service 283 East see p 378
Teluk John (Sophie) emp Spfld h8 Lyons ⓞ
Templeman Elizabeth A emp LM&SCo r52 Sewall
Tenerowicz Bertha hskpr r89 Ray
" Charles (Elsie) emp WECorp h751 Center
" Edward J (Helen J) emp CVCo IO h32 Hampden ⓞ
" Fred S (Jane E) prop Friendly Cash Market h120 Hubbard
" Jacob emp CVCo IO h89 Ray ⓞ
" Stanley r32 Hampden
" Stanley (Anna) retired h181 Sewall
" Thaddeus (Mary) emp WECorp h179 Sewall
" Thaddeus T (Catherine M) emp Trade Camp Co h268 Winsor
" Tillie B wid Jacob r32 Hampden
" Walter J USN r32 Hampden
Tetrault Albert emp town of Ludlow r Felix Tetrault
" Alphonse (Lea) foreman CVCo h230 Sewall
" Andrew (Alice) emp MCCo IO h33 West av
" Anita emp WECorp r Tait
" Arthur R (Stella S) emp Spfld F&M Ins Co h62 Cross
" Chester (Marie A) emp ABCorp Spfld h 39 Oak
" Edward (Louise) retired h162 Hubbard ⓞ
" Eugene J retired r Lionel Patrie
" Eusebe (Exilda) tool mkr h Taite PO IO
" Felix J (Cora) h rear 26 West Box 149 IO ⓞ
" Ida Mrs dom Wilbraham r50 Holyoke
" Raymond O (Dorothy) emp CVCo IO h 211 West ⓞ
" Rene (Margaret) emp CVCo IO r Cady
" Roy (Wanda C) emp CVCo h22 Noel ⓞ
Tetreault Philip (Margaret) prop (Tetreault Septic Tank Co) res Springfield
" Rolland W (Claire) emp Tetreault Septic Tank Co h212 West
" Septic Tank Co Philip Tetreault prop 212 West
" Wilfred C (Clarice) mech Westover h191 Cady
Texiera Jack (Mary) h139 Lockland ⓞ
" Mary (Mrs Jack) emp Spfld h139 Lockland av
Textile Workers Union of America Local 652 business agt Mrs Mary D Vaz 153 East
Thayer Harvey emp LM&SCo r7 Winsor
Therrien Arthur (Ermena) emp Hartford Conn h57 Arch ⓞ
" Edward J (Eleanore) emp LM&SCo h14 Fern
" Lucien A emp NYCity r57 Arch
Thiery Howard emp MCCo IO r127 Highland
THIRD NATIONAL BANK & TRUST CO OF SPRINGFIELD 1387-1391 Main Springfield tel 3-1141 see front cover
Thomas Edith M wid Edward P h Alden RD1 ⓞ
" Harold E (Beatrice V) guage maker Spfld Armory h Alden PO RD1 ⓞ
Thompson Allan J mach r183 Whitney
" Allan M (Margaret) emp Spfld h183 Whitney ⓞ
THOMPSON ALEXANDER lieut Ludlow Police Dept r183 Whitney
" Collin J emp Spfld r183 Whitney
" Cornelius F student r10 Hampshire
" Francis M emp MCCo IO r26 Berkshire
" Harry (Stella) insp h723 Chapin
" James J (Ann H) emp MCCo IO h32 Chestnut
" John C (Bridget) retired h15 Hampshire ⓞ
" John F (Phyllis) emp h164 Hubbard
" Katherine emp LM&SCo r26 Berkshire
" Leo J (Wanda) emp Stevens Arms h211 Holyoke
" Margaret A clk LM&SCo r10 Hampshire
THOMPSON MARY F clk Highway Dept Ludlow r183 Whitney
" Matthew (Edith M) emp h581 Miller
" Peter C (Margaret) retired h10 Hampshire ⓞ
" Peter D emp (Emelda) emp MCCo IO h255 North
" Thomas (Diane) emp L Tire Co h174 Sewall
" Thomas K retired h26 Berkshire ⓞ
Thomson William (Mary W) emp MCCo IO h245 East
Thornton Everett M (Mary D) const wkr h Center RD1 NW ⓞ
Thrasher Evelyn Mrs h171 Whitney
Thrift Shoppe The Stanley W Opielowski prop 23 East
Thurber Francis E retired h187 Whitney ⓞ
THYBERG REALTY CO (Ephraim S, and David E Thyberg) real estate and fire insurance mortgages 1238 Parker at Wilbraham rd Springfield tel 7-1027 see p 369
Tibbetts Ernest (Lena) plumber and (Homecraft Shop) h95 Massachusetts av RD1 ⓞ
" Lena (Mrs Ernest L) (Homecraft Shop) h95 Massachusetts av
" Robert L (Helen) emp Spfld h103 Massachusetts av ⓞ
Tidalgo Alfred S (Irene) prop Freddie's Spa r52 Franklin
TIFFT BROTHERS Third National Bank Building Springfield tel 4-7311 see front cover
Tillie's Beauty Shop Mrs Clotilde Robertson prop 10 Warren
TILO ROOFING: O INC George Nortonen mgr roofing and siding contractors and shingles 8 Arch Springfield tel 2-0715 see p 360
Tiny's Service Station Joseph J Rodriges prop C East and Miller

CONVERSE-CARLISLE COMPANY
HUDSON ANTHRACITE, CONNECTICUT COKE, GULF FUEL OILS
TIMKEN SILENT AUTOMATIC OIL BURNERS
50 MILLMAN ST. 195 ARMORY ST. SPRINGFIELD, MASS. Tel. 6-6311

Tisiewic Anna wid Fred h Belchertown rd rte 21 RD1
Tohuriczyk Albert (Xenia) retired h27 Rogers av ⓞ
Tokarz Bertha wid Peter h208 East ⓞ
" Frank S (Genevieve) emp Spfld h22 Sewall ⓞ
" John S (Caroline A) emp Journal-Register Palmer h208 East
" Stanley (Mary) emp FMfgCo h25 Laconia ⓞ
Tolpa John (Dorilla) emp LM&SCo h33 Joy
Tomczyk Anthony (Anna) emp LM&SCo h 127 Cedar ⓞ
" Genevieve clk M Mut Life Ins Co r127 Cedar
Tomlinson Lawrence L (Marjorie) USN h415 Holyoke
Tondreau Eugene J (Irene E) emp Stevens Arms & Tool Co CF h29 Sewell ⓞ
Tony's Variety Antonio Fernandes prop 830 East
Topor Anastacia (Mrs Stanley) emp Cromwell Mfg Co IO h163 Winsor
" Nancy clk Spfld r163 Winsor
" Stanley (Anastacia) lab h163 Winsor ⓞ
Torcia Charles E student r13 Funston av
" William A (Elizabeth) emp WECorp h13 Funston av
Torrette Gino (Ida) CVCo IO h120 Holyoke ⓞ
Toupin Agnes wid Napoleon h123 Riverview
Tourville Edmond (Lula) emp GE Spfld h22 Berkshire
" Henry P (Agnes) emp MCCo IO h127 Howard ⓞ
" Lloyd (Elsie) emp Fuller's Service Station Center RD1
Tower Robert M (Bertha M) emp Fisk Rubber Co CF h30 Rood RD1
Tracz Antonia wid John h102 Highland av ⓞ
" Helen emp WECorp Spfld r102 Highland av
" Joseph T emp MCCo IO r102 Highland av
" Stanley M r102 Highland av
Tranquilli Alice M (Mrs Ardino) emp C h51 Greenwick
" Ardino (Alice) emp E Hart Conn h51 Greenwich
" Eliza Mary emp LS Bank r61 Lockland av
" Eugene (Anna) retired h61 Lockland av ⓞ
" Walter emp Spfld r61 Lockland av
" Walter L lab r61 Greenwich
Trapp John R (Mary E) manual training tchr LHS res Spfld
TRAVELERS INSURANCE CO Preston & Olmstead Inc 44 Vernon (501) Springfield see p 368
Tremblay Clarence A (Beatrice) emp CVCo IO h58 Oak
" Frank (Ellen) truck driver h181 Massachusetts av RD1
TREVALLION C W real estate 1653 Main Springfield tel 7-4042 see bottom lines
Tripp Ada M wid Lewis C r82 North
" Russell L opr Ludlow School Busses h82 North
Tri-Towne Footwear Store Stanley M Orszulak prop 79 East
Trombley Conrad (Loretta) emp Spfld h119 Massachusetts av RD1
" Marshall (Gloria T) emp G&B WSpfld h 107 John
TROMBLY ALVIN P (Dorothy M) insurance and real estate 30 Chestnut and pres Gowen & Trombly Inc and treas Ludlow Hospital Society h53 Winsor ⓞ
" Robert E (Mary) emp Holyoke h199 Cady ⓞ
" William J emp Holyoke h624 East ⓞ
Trottier Marie L wid Meseill r50 Holyoke
" Rudolphe (Venita) emp LM&SCo h44 Holyoke ⓞ
Truchan Edward J emp WECorp Spfld r473 East
" John emp MCCo IO h473 East
TRUCHAN STEPHEN J (Stella) prop Steve's Service Station h31 Amherst
Truschelli Joseph (Rita) emp Spfld h42 Brookfield
Trusz John (Anna) h199 Winsor ⓞ
" John Jr (Vida E) slsm h255 Winsor ⓞ
" Walter G (Helen T) prop Walter G Trusz Insurance Agency h407 Chapin ⓞ
" Walter G Insurance Agency Walter G Trusz prop 201 East
Trybulski Frank (Margaret) emp ABCorp h 54 Cady
Tucker George (Ruth) USA h40 Cross
Tullar Floyd K (Margaret F) production clk WECorp Spfld h Munsing RD1 ⓞ
" Francis E clk Belchertown State School r 39 Munsing RD1
Tupper Earl (Elizabeth T) USA r54 Howard
Turcott Catherine Mrs r Sophie Ziomek
" Roger J (Antoinette) r85 John
Turgeon Eusebe A (Beatrice) emp Windsor Locks Conn h172 Whitney ⓞ
Twarog Stanley (Rita) emp Spfld r160 East
" Susanna wid John h160 East ⓞ
" Walter J (Stella A) emp CVCo IO h44 Whitney ⓞ
Twomey Thomas P (Genevieve) USAF h70 Moody
Tyburski Pauline (Mrs Walter) clk The Thrift Shoppe res Bondsville
UNION CENTRAL LIFE INSURANCE CO THE Charles S Merriam mgr 1200 Main (609) Springfield tel 4-3166 see p 369

HENRY M. CLARK CO. TEL. 7-0231 REAL ESTATE 270 WORTHINGTON SPRINGFIELD
J. G. MacMURRAY TEL. LA5-2002 EAST LONGMEADOW SUBURBAN PROPERTIES

Milk **F. B. MALLORY, INC.** Ice
Cream Tel. 3-4118 45-55 POMONA STREET SPRINGFIELD Cream

UNION TRUST CO 1351 Springfield tel 2-1151 see p 6
United Electric Light Co sub sta Hubbard c East
UNITED FLOOR SERVICE Frank J Szlosek prop floor sanding and new floors installed 40 Pine see p 359
UNITED FUND OF GREATER SPRINGFIELD MASSACHUSETTS INC 184 Mill Springfield tel 7-2691 see p 353
" States Post Office 11 East
Unity Athletic Club 264 East
" Market (Jack Fonte and Alexander Gonsalves) 245 Winsor
Urzedowski John (Phyllis) carp h687 East
" Stanley (Mary) h63 Whitney

VACHON JOSEPH (Leona) emp CVCo IO h West RD1 ⓞ
VADNAIS LUMBER CO INC building materials lumber and roofing etc 1023 Page Boulevard Springfield tel 6-2135 see p 371
VALENTINE CONCRETE CO INC ready mixed concrete 250 Albany Springfield tel 6-1856 and 6-1857 see top lines
VALENTINE LUMBER & SUPPLY CO 102 Albany Springfield
Valley View Trailer Park (Raymond L and Richard Scott) West n Holyoke
Valliere A Yvette librarian medical records L Hosp h32 Chestnut
" Edward (Eva) emp CVCo IO h14 Cross RD1
Vance Thomas (Charlotte) retired r68 Haviland
Vantrain David (Frances) plumber h164 Highland
VanWyck Oscar (Audrey) acct Breck Inc Spfld h West av
Varao Arminda emp IO r13 Essex
" Louis "Luiz" (Mary) emp CVCo IO h449 Winsor
" Manuel (Mary) emp CVCo IO h13 Essex ⓞ
Varney Harold (Janice) prin Sadelai Sch r467 Fuller
" Janice (Mrs Harold) emp MCCo IO h467 Fuller
Vaudrin Emile (Sadie) emp LM&SCo h Chapin RD1 ⓞ
Vautrain Alfred (Bernice) emp Spfld h122 Hubbard
" Arthur emp Spfld r20 Joy
" Emile (Sadie) lab Spfld h Alden
" Jennie wid John h20 Joy
" Louis emp Spfld r20 Joy
Vaz Augustino (Albina) retired h342 Winsor
" Manuel (Mary S) emp LPD h107 E Howard ⓞ
" Mary S (Mrs Manuel) emp Holyoke h107 E Howard
Veiga Joseph emp CVCo IO r42 Essex
" Olimpio emp CVCo IO r42 Essex
Velojo John (Maria) h108 E Howard ⓞ
" Joseph (Helen) emp LM&SCo r35 Duke
" Manuel patrolman LPD r35 Duke
Vendette Phillip (Jane) emp Spfld h178 Whitney
Ventura Elizabeth R office sec Belcher Bros NW r Alden RD1
" Jeannette E office sec Mass Mut Life Ins Co r Joseph Ventura
" Joseph (Eleana G) emp CVCo IO h Alden RD1 ⓞ
" Josephine E typist CVCo IO r Alden RD1
" Lloyd USMC r Alden
" Roy USA r Alden
Vermette Alcide A (Marie Rose) emp LM&S Co h260 West RD1
" Alcide William emp LM&SCo h620 West
" Alorio (Velma) carp h902 Plumley RD1ⓞ
" Donald (Amy) emp Stevens Arms h131 Holyoke
" Hattie wid Joseph h131 Holyoke
" Lucien (Marie) carp h East RD1 ⓞ
" Ovila (Rosa) emp Spfld h224 Holyoke ⓞ
" Robert L USN r260 West
" Wilfred emp Spfld r224 Holyoke
Vershon Luvina (Mrs William R) clk Ludlow Farmers' Exchange h274 West
VERSHON WILLIAM R (Lubina) prop Ludlow Farmers' Exchange h272 West
Vic's Sport & Funiture Shop Victor J Zabek prop 419 North
Viera Joseph R (Beatrice) USN h4 Rogers av
Vigeant Ruth E tchr East St Sch res Springfield
Vignault—see Vigneault
Vigneault Harold W (Lena A) emp LM&SCo h40 Stevens ⓞ
" Leo N (Rita E) emp MCCo IO h199 Sewall
" Matilda wid Joseph h32 Chestnut
" Rene G (Sophie) carp Lavoie h12 Elm
Vincelette Godfrey D (Doris) emp Spfld Armory h18 Gilbert
Vincent Panek retired h Chapin ⓞ
Vivier Edward L (Helen B) truck driver Arthur Fogarty Spfld h12 Fuller
" Harvey (Angela) emp town r250 Winsor

WADAS CHARLES J (Laura) emp Spfld h 823 ⓞ
" Frederick emp Spfld Armory r200 Sewall ⓞ
" Walter (Sophie) emp US Envelope Co Spfld h204 Sewall
Waldron Carl F USA r112 West

GUENTHER & HANDEL INC.
7-9 STOCKBRIDGE STREET
SPRINGFIELD—Phone 7-4379
Imported and Domestic Wine Beer—Ale

FUEL OIL PUNDERSON SINCE 1833 COAL-COKE
CONNECTICUT COKE
145 STATE ST.—29 LOGAN ST. SPRINGFIELD
Tel. 4-5631

" Norman A (Marion) emp CVCo IO h112 West
Walker Albert M (Mary L) chemist LM&SCo h20 Park ter
" Elwood F USAF r Belchertown rd RD1
" Lois M wid Perry h38 Prospect
" William W (Charlotte G) slsm Ralph D Jones Spfld h off Belchertown rd Rte 21 RD1
Wallace Edmund F (Marie P) prop Warner Hardward & Plumbing Co res Wilbraham
" Edward W (Evelyn A) receiving clk MC Co IO h309 Chapin PO RD1 NW ⓞ
" Peter S (Helen) retired h91 Oak ⓞ
Walls George M (Sarah J) emp LM&SCo h 132 Whitney
" George M Jr (Eleanor H) emp National Guard h467 Fuller
Walter the Tailor Walter Swiatlowski prop 247 East
Wardzala Edward emp Stevens Arms & Tool Co CF r189 Winsor
" Ignacy (Alice) emp Spfld and ins agt h189 Winsor ⓞ
Wareham James H (Rachel) emp Spfld h475 Chapin ⓞ
" Robert L USN r475 Chapin
Warner Edwin L (Shirley) emp Conn h10 Gilbert ⓞ
" Hardware & Plumbing Co Edmund F Wallace prop 17 East
" Leroy M (Henrietta) attendance officer LSD h458 North ⓞ
Warren Express Raymond L Warren prop East c Hubbard
" Harold F (Gladys) trucking Rood RD1 Ludlow h do
" Lila M wid Roland nurse h84 Howard
" Raymond L (Margaret W) prop Warren Bros Express 152 North h do ⓞ
" Robert P (Mary) emp Spfld h17 Maple
" Willis (Ann) truck driver Warren Bros Express h21 D East
WARRINER PONTIAC CO 360 Main Springfield sales tel 2-6201 parts and service tel 3-7144 see bottom lines
Warzecha Mitchell (Yvonne) emp LM&SCo h 70 Fuller RD1 ⓞ
" Stanley (Mary) emp LM&SCo h162 Highland av
Warzecki Walter (Anna) emp Spfld h52 Berkshire ⓞ
Washington Estelle C emp Frederick S Hopkins r396 West
" Frank T (Mary) asst agt LM&SCo h26 Winsor
Waskiewicz Stephen (Anna) emp WSSCo Palmer h37 Miller PO RD1 NW
Wason Charles E retired r525 Chapin
Waszeciak Joseph F (Stella) emp MCCo IO h38 Riverview ⓞ
Watras John A (Julia) emp Spfld h16 Warsaw av
Watson David C (Madeline F) assembler CV Co IO hAlden
" Frances M emp Emerson Bros Spfld r William J Watson
" George (Agnes) emp MCCo IO h145 Howard
" Norma J student r William J Watson
" Reginald (Florence G) truck driver h186 Massachusetts av RD1 ⓞ
" Roy (Edith) emp CVCo IO h Center RD1 NW ⓞ
" William M retired r187 Whitney
" William J (Rose) retired h Moody RD1
Watt Kingdon R Jr emp LM&SCo h13 Park ter
" Matthew T (Mary) retired h87 Hubbard ⓞ
Waztheodore J (Helen B) emp Spfld Armory h28 Yale
Waslo Martin (Mary) retired h530 East
" Stanley emp C r530 East
Wdowiak Bronislaw mach r717 Chapin
" Frank L (Bertha S) strainer opr MCCo IO h39 Pond RD1
" John emp MCCo IO r11 Simonds
" John (Mary) emp LM&SCo h3 Highland av
" Mary wid Leon h11 Simonds
" Stanley J emp Standard Elec Light Co r3 Highland av
" Walter emp Spfld r717 Chapin
" Walter A USN r3 Highland av
Webb Harry (Shirley) USA h24 Prospect
" Joseph L (Mabelle) emp MCCo IO h18 Elm
Webster David (Christina) retired h2 Williams
" David Jr (Verna) dir personnel LM&SCo h10 Winsor
" Durham H (Ruth M) emp Fisk Tire & Rubber h125 West av
" Leonard (Janet) emp EL h17 Lower Whitney
" Ralph W (Mary) emp Spfld h Brewer
Weferling Gertrude L wid William r407 Holyoke
" William O (Marion M) com artist Spfld h 407 Holyoke ⓞ
Wehr Woodrow W (Marguerite R) clk WE Corp h Moody RD ⓞ
Weislo—see Wcislo
Weisman Bernard (Dora) physician 494 East h do

CURTAINS BLANKETS HAND IRONING a SPECIALTY Dial 6-3616
Belmont Laundry and CUSTOM dry CLEANERS 333 BELMONT AVE.
MOTH PROOFING WEATHER PROOFING FUR CLEANING and STORAGE SINCE 1907

CUTLERY **Carlisle's** RADIO
SEEDS PAINTS
Tel. 4-3171
SPORT GOODS 11 STORES SPRINGFIELD AND VICINITY TOOLS

Weiss Franklin W slsm mgr Mass Plastic Corp res Springfield
Welch John (Barbara) emp LM&SCo h57 Elm ⓞ
" Lelia wid Leander h183 Cady
WELSH ROBERT H (Margaret) asst mgr Ludlow Manufacturing & Sales Co h64 Parkview
Wersetsky Joseph (Stacia) emp EH h230 Holyoke
Weseliszyn Leon (Stella) emp Palmer h121 Williams
" Stella (Mrs Leon) emp Spfld h121 Willaims
West Ludlow Club Inc pres Denonville A Savoie sec Dorothy Savoie treas Richard Scott 82 Cady
WEST SPRINGFIELD CO-OPERATIVE BANK savings and loans 37 Elm West Springfield tel 6-2780 see p 362
WEST SPRINGFIELD TRUST CO banking 35 Elm West Springfield see p 7 and back cover
Western Massachusetts Beagle Club Inc Holyoke RD1
WESTERN MASSACHUSETTS ELECTRIC CO pay station 270 East sub station Hubbard cor East tel Ludlow 524 or Springfield 4-8211 see insert opp name
Westphalen Herbert J A (Jane) opr UELCo h 2 Harlan RD ⓞ
Wetherbee Eliza wid Archie r25 Park pl
Whalen John (Anna) emp IO h56 Franklin
Wheaton Vera B tchr LHS res Spfld
Wheeler Mabel wid Ralph r89 West av
White Barbara J student r Rutherford White
" Eagle Bottling Co Alfred Dugas prop 205 Holyoke
" Earl F USAF r893 Center
" Earl (Frances) draftsman h893 Center ⓞ
" Gerald G (Edna) emp MCCo IO h563 Chapin RD1 NW
" Harold S (Minnie) emp CVCo IO h340 Holyoke RD1 ⓞ
" James L (Mildred F) wood wkr CVCo IO h580 Fuller RD1 ⓞ
" Lillian E emp LM&SCo h219 Holyoke
" Lloyd W (Belle B) auto mech CVCo IO h9 Road ⓞ
" Marion M tchr S Adelaide Cole Sch r East PO Box 181
" Millard S (Gretchen) asst postmaster PO h623 Miller
" Miriam (Rolland) emp Owen Pharmacy h675 Fuller
" Olin R (Alice L) draftsman Stevens Arms CF h709 Fuller RD1
" Paul F student r893 Center
WHITE R D Rolland D White prop sheet metal work and heating contractor 97 Winsor see p 378
" R Samuel (Rachel F) carp and turkey farmer h West RD1
" Robert P student r21B East
WHITE ROLLAND D (Miriam E) prop R D White h675 Fuller RD1
" Rutherford (Marian M) chef Country Club h do
Whitney Street Park Howard n Oak
" Vina M wid Frank h Alden RD1 ⓞ
Whittier Wallace E (Vinan) emp Spfld h61 John
Whyte Alexander T (Mina M) guard Union Trust Co Spfld h45 Hubbard ⓞ
" David T r45 Hubbard
" Ronald A r45 Hubbard
Wickman Howard R (Josephine K) clk PO h9 Pleasantview ⓞ
Wicks Clarence J (Carol J) emp LM&SCo h45 Park pl
Widdop Ellen wid Fred r198 East
Wienzbowski Marcella r290 Winsor
Wienzek Mary emp MCCo IO r55 Yale
Wikar Charles J (Katherine) (Wikar's Package Store) h36 West ⓞ
" Katherine (Mrs Charles J) (Wikar's Package Store) h36 West
" Mary hskpr h34 West PO IO
Wikar's Package Store (Charles and Catherine Wikar) 37 West
Wilber Edith (Mrs Howard) emp LM&SCo h167 North
" Howard C (Edith C) emp LM&SCo h167 North ⓞ
" Ida wid Roxy h167 North
Wilcox Thurston M (Gertrude M) emp Vaentine Concrete h486 Holyoke
Wilczynski Ignacy (Anastasia) farmer and emp Moore Drop Forge Co C h Lyon RD1 ⓞ
Wilder Fred E (Bertha) foreman MDC Reservoir h348 West
" Katherine J wid Minor M h700 East PO Box 155 ⓞ
Wilkie Barbara wid Robert r144 Sewall ⓞ
" James M Jr student r12 Maple
" James N (Abbie T) emp Am Bosch Corp Spfld h12 Maple
Willard Forrest E (Rose A) emp CVCo IO h Moore
" Harold E (Geneva E) carp h249 West
" Sheldon S (Marion) emp WECorp Spfld h525 Chapin RD1 NW ⓞ
Willette Amos E (Mabel) clk IO PO h17 Baker ⓞ
" Lawrence R (Stephani) emp Spfld Armory h52 Glenwood ⓞ
" Leon (Harriette) emp CVCo IO h44 Pine ⓞ
" —see Ouellette
Williams Gertrude Mrs emp Spfld h656 Chapin

C. W. Trevallion Real Estate RESIDENTIAL COMMERCIAL
Reliable—Active—Efficient
1653 MAIN STREET Tel. 7-4042 or 2-6884 SPRINGFIELD MASS.

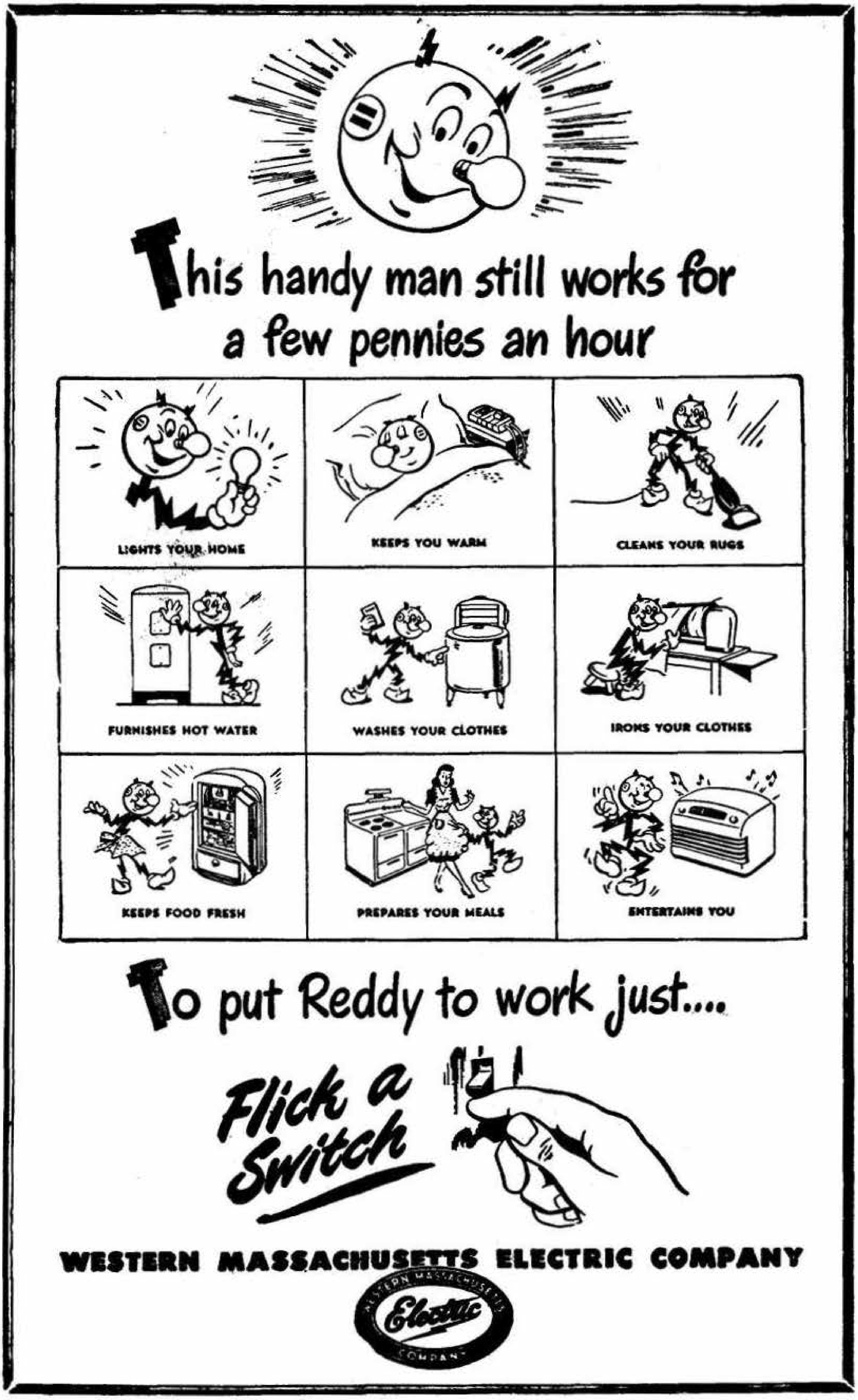
This handy man still works for a few pennies an hour
LIGHTS YOUR HOME
KEEPS YOU WARM
CLEANS YOUR RUGS
FURNISHES HOT WATER
WASHES YOUR CLOTHES
IRONS YOUR CLOTHES
KEEPS FOOD FRESH
PREPARES YOUR MEALS
ENTERTAINS YOU
To put Reddy to work just....
Flick a Switch
WESTERN MASSACHUSETTS ELECTRIC COMPANY

FORBES & WALLACE SHOPPING CENTER FOR WESTERN NEW ENGLAND

" Owen emp Spfld r14 Birch
" Thomas O (Annie) retired h14 Birch
Williamson Edward P (Helen) patrolman LPD h39 Walnut
" Harold C prop Harold's Flower Shop r135 Howard
" Laurence S (Bella) emp Spfld Armory h 163 East
" William A emp Spfld r124 Highland av
" William P (Rose) emp LM&SCo h20 Maple ⓞ
Wilson David R emp Anderson Tool Co r557 Chapin
" Fred W (Helen) emp MCCo IO h666 Chapin RD1 ⓞ
" Herbert D (Effie) emp CVCo IO h31A East
" Herbert D Jr (Dorothy) emp CVCo IO h34 Joy
" Marjorie A emp Spfld r557 Chapin
" Peter (Lily) emp CVCo IO h557 Chapin
" Peter D (Jeannie S) lawyer Spfld and 39 Hubbard h do
" Ralph emp CVCo IO r31A East
" Rodney emp Spfld r557 Chapin
" Ruth E r21A East
" Sigrid H r63 Elm
Wirzbicki Joseph S (Millie C) emp Wico Electric W Spfld h231 Holyoke RD1
" Stanley J (Anna) emp CVCo IO h231 Holyoke RD1
Wisniowski George F plumber 45 Howard r do
" John (Anna) emp MCCo IO h29 off Cherry RD1
" Joseph (Victoria) emp Spfld h76 Fuller RD1
" Mitchell J (Fern) slsm h29 Cherry
" Stanley (Patricia) emp Spfld r64 Fuller
" Theodore (Louise) emp Spfld h45 Howard
" Walter (Victoria) emp MCCo h45 Howard ⓞ
Witowski Anna (Mrs Stanley) emp Natl Plastics h17 Brimfield
" Idalina A Mrs emp Spfld r64 Stevens ter
" Isabel r27 Stebbins
" Joseph A (Angela) emp LM&SCo h27 Stebbins ⓞ
" Stanley T (Anna) emp MCCo h17 Brimfield
" Stanley T Jr (Idalina A) USA r64 Stevens ter
" Thad J (Rena) elec MCCo IO h854 Plumley
" Walter (Mary) emp Spfld h3 Brimfield
Wlodyka Joseph L (Josephine) lab h Alden c Three Rivers RD1 ⓞ
Woczasty Frank (Eleanor) emp MCCo IO h68 Yale ⓞ
" John r68 Yale
Wodka Albert USA r78 Grandview av
Wodwiak Jenny P emp Spfld r32 Warren
Wojcik Irene emp Sflpd r43 Joy
" Josephine wid Michael r43 Joy
" Mary wid Andrew emp Spfld h48 Bristol ⓞ
" Stella r43 Joy
Wojtowicz Blanche S (Mrs Frank T) emp Spfld h14 Cady
" Frank (Blanche) emp MCCo h14 Cady
" Thomas (Catherine) farmer h246 Holyoke RD1 ⓞ
Wolfe Alfred M (Dorothea A) supv MCCo IO h Lawton PO Box 252 IO ⓞ
Wonsek Stanley (Julia) emp CVCo IO h19 Prospect
Wood Emma wid William J r35 Berkshire
" Howard M (Nellie M) retired h Alden PO RD1 ⓞ
" Hugh (Ruth) emp CVCo IO h68 Highland
" Paul L (Anna W) architect and eng Chapin RD1 h do ⓞ
" Ralph W (Eleanor M) emp Spfld h34 West
" Robert C architect Paul L Wood r do
" William const wkr r190 Hubbard
Woods Malcolm (Mary) emp Spfld h43 Vienna av ⓞ
Workum Marie (Mrs Theodore) emp Sickles h18 Fuller
" Theodore (Marie) foreman MCCo IO h18 Fuller
Woz Katie wid John h28 Maple
" Stanley emp Spfld r12 Mero
Wright Angie wid Herbert W h512 Miller RD1 NW ⓞ
Wrobel Josephine wid John h43 Joy
" Stanley lab r43 Joy
" Walter (Balbina) emp Wilbraham h32 Birch ⓞ
Wrona Bronslaw emp Town r824 Chapin
" Brothers (Stephen and Edward Wrona) contractors 222 Holyoke RD1 ⓞ
" Clara emp CVCo IO r Chapin Maceij Wrona
" Edward (Ann) (Wrona Bros) h Belchertown rd cor Miller
" Edward G (Wrona Bros) and v-pres Wrona Furniture Inc IO r sum res John Wrona
" John (Helen) pres Wrona Furniture Inc IO h sum res Alden ⓞ
" Maciej (Antonina) emp CVCo IO h824 Cahpin RD1 ⓞ
" Ramon (Victoria A) emp GE Spfld h23 Elm ⓞ
" Stanley (Mary) shovel opr h Belchertown RD
" Stephen (Catherine) (Wrona Bros) h222 Holyoke RD1
" Stephen Jr (Evelyn) USA r222 Holyoke

SANDMAN COAL CO.
FUEL OILS E. R. HASS, Pres.-Treas. CONNECTICUT COKE
215 ALBANY STREET Tel. 2-1018 SPRINGFIELD, MASS.

Wrona Walter (Winifred) emp (Wrona Bros) h828 Chapin

X RESTAURANT AND COCKTAIL LOUNGE Allen Jaycox mgr restaurant 505-509 Sumner av at the "X" Springfield tel 6-9527 see p 367

YACOVONE HANNAH E MRS (Michael A) emp Spfld h5 Orchard
" Michael A (Hannah E) student h5 Orchard
Yaworski Frank (Rose) retired h24 Brookfield ⓞ
" John W r24 Brookfield
Yianacopoulos Georgia emp Sugar Bowl res Spfld
YOCHIM EVELYN (Mrs Frank) supt nurses Ludlow Hospital Society res Indian Orchard
Yosenski Anna wid Peter emp LM&SCo h12 Carol
Young Agnes Mrs emp LHosp h122 Hubbard
" Dwight O (Marie F) slsm J O Young Co Spfld h44 Miller PO RD1 NW
" Everett A (Ruth E) foreman LM&SCo h Alden ⓞ
YOUNG MEN'S CHRISTIAN ASSOCIATION 122 Chestnut Springfield tel 6-8361 see p 354
" Morris A emp Am Bosch Spfld h38 Cypress
" Ronald B (Anan) emp LM&SCo h90 Oak ⓞ
" Walter P (Marie D) barber 7 Sewall h36 Cypress
Yvonne's Beauty Parlor Yvonne Lorraine prop 113 North

ZABAWA EDWARD P emp Indian Motocycle Co Spfld r75 Vienna av RD1
" Helen L nurse r75 Vienna
" Louis M (Catherine S) assembler WE Corp h75 Vienna av RD1
Zabek Henry emp W Zabek Sand & Gravel Co h438 North
" Henry mach r Walenty Zabek
ZABEK LOUIS P (Stella) mgr Zabek Sand & Gravel Co h440 North RD1 ⓞ
" Motor Sales Victor J Zabek prop cars and trucks 419 North
" Victor J (Anna) prop Zabek Motor Sales prop Vic's Sport & Furniture Shop h1 Hubbard ⓞ
ZABEK SAND & GRAVEL CO Walenty Zabek prop 425 North RD1 see p 378
ZABEK WALENTY (Katarzyna) prop Zabek Sand & Gravel Co h438 North
Zagranski Joseph (Julia) tool and die mkr Chicopee Falls h45 Oak ⓞ
" Julia (Mrs Joseph) bkpr Zabek Motor Sales h45 Oak
" Mitchell (Vivan) emp Sickles h46 Oak
" Szcepin (Antonina) retired h46 Oak ⓞ
Zajaczkowski Fred (Mary) emp Spfld h16 Warren ⓞ
" Mary (Mrs Fred) emp LM&SCo h16 Warren
" Nancy emp Spfld r16 Warren
" Walter (Margaret) emp LM&SCo h305 East ⓞ
Zajchowski Matthew (Mary) h West
Zakszewski Charles H (Emily M) emp Spfld h18 Belmont
" Emily M (Mrs Charles H) emp IO h18 Belmont
Zaranek Stanley (Helen) emp Stanley S S Service Station IO h607 Miller
Zeigler Helen (Mrs Theodore) hairdresser h130 North
" Theodore (Helen) self emp h130 North ⓞ
Zglobiciki Stanley J emp Am Bosch Co Spfld r Walter Aglobiciki
" Walter farmer h Alden RD1 ⓞ
Zhe Charles D (Evelyn R) emp Spfld h147 West
Ziegler Antoinette Mrs r52 Berkshire
Zielenski Joseph (Tekla) emp Spfld Fdry h21 Cypress
" Josephine (Mrs Adam P) emp Cromwell Mfg Co IO h17 Walnut
Zielinski Andam (Josephine) emp Spfld h17 Walnut
" John S (Mary A) emp LM&SCo h29 Pleasant ⓞ
" Stanly M (Helen S) emp CVCo IO h160 East
Ziemba Andrew (Veronica) lab h138 Ray ⓞ
" Bertha emp LM&SCo h29 Brookfield ⓞ
" Michael W (Victoria) emp MCCo IO h16 Pine ⓞ
" Mitchel emp Spfld r29 Brookfield
" Stella B (Mrs Walter J) emp LM&SCo h102 Cedar
" Theodore USA r Julia Ziemba
" Walter A (Laura) emp WECorp Spfld h63 Prospect ⓞ
" Walter J (Stella) emp LM&SCo h102 Cedar ⓞ
Ziemian Joseph (Mary) meats and provisions 153 East h4 Stevens ter RD ⓞ
" Stanley emp MCCo IO r Stevens ter RD1
" Steven S (Genevieve) dentist IO h786 East ⓞ
Zieminski Amelia (Mrs John) (J & A Zieminski Market) h Hilltop ter
" J & A Market (John and Amelia Zieminski) 40 West
" John (Amelia R) (Zieminski J & A Market) h Hilltop ter
Ziencina Clara emp WECorp Spfld r41 Brookfield
" Edward mach r41 Brookfield
" Helen (Mitchell) emp WECorp h59 King
" Jennie r15 Brookfield
" Mitchel (Helen) milk dealer 59 King h do
" Mitchell emp WECorp Spfld and selectman Ludlow r41 Brookfield
" Stanley (Jennie) emp WECorp h574 East
" Theodor (Mary) baker Spfld h Newbury
" Thomas (Pauline) lab h54 Newbury
" Victoria wid Joseph h41 Brookfield ⓞ
" Walter J emp WECorp r54 Newbury
Zimba Mike (Victoria) emp MCCo h 16Pine
Zimmer Thomas (Flora) CVCo IO h132 Pine ⓞ
Zina Antonio USMC r389 East
" Eva emp Spfld r389 East
" Ida E (Mrs Joseph R) emp IO h3 Lawrence
" John R (Rosalie) emp WECorp h389 East
" John R Jr (Mary) emp Spfld h22 Brimfield

" Joseph (Guilhermina) emp CVCo IO h20 Joy
" Joseph R (Ida E) emp MCCo h3 Lawrence
" Olympo emp W r389 East
Ziomek Leon emp IO r97 Glenwood
" Sophie wid John h97 Glenwood av RD1
Zolty Anna emp Spfld r157 East
" Michael (Stephanie) emp MCCo h33 Lower Whitney
" William emp CF r157 East
Zuccarini Arthur emp MCCo IO h30 Orchard ◎
Zwarycz Anna clk LM&SCo r53 Lakeview av
" Katherine Mrs h53 Lakeview av ◎
" Michaele emp Spfld r53 Lakeview av
" Wasil (Anna) emp Fisk Rubber Co h33 Yale
Zwitinski John (Gloria C) emp sch dept h23 Warren ◎
Zwizinski Mary wid Felix h21 Warren
" Stephen (Dolores) USN h21 Warren
Zych John (Mary) emp MCCo h237 Prospect av ◎
" Joseph (Stella) emp WECorp h483 Chapin
" Stanley (Evelyn) emp Spfld h64 Pine ◎
" Stephenia emp E Long r237 Prospect av

This is the Sign of the Progressive Merchant

Every City must have a Directory not only to give the names and addresses of its citizens, but also to give that character of progressiveness that would record the names of its people for historical purposes. Everyone has forefathers, these forefathers have made the history of this country; someday you will be the forefather and your descendants can visualize your life's work quicker through the registration in the Directory of your time than in any other way. The BIOGRAPHICAL HISTORY OF THE MASSES IS CONTAINED IN THE CITY DIRECTORY AND IN NO OTHER PLACE. That stamps its importance to the family. To make your history, watch your directory registration to see that it accurately records your position in life from year to year.

Every City Must Have a Directory

..not only to give the names, business and addresses of its citizens, but also to give that character of the progressiveness that would record the information of its people and institutions for present usefulness and historical purposes.

The biographical history of the masses is contained in the City Directory and no other place. That stamps its importance to the individual, business and organization. To make your history and benefit from its purpose to locate and identify you, watch your Directory registration to see that it accurately records your positions in life from year to year.

The merchants and organizations that sponsor and use this service will be glad to have you consult their Directories so that you may see that your information is correctly and completely listed. We will appreciate your suggestions.

MANNING'S
Ludlow Streets, Roads and Avenues
1953

Copyright 1953, by H. A. Manning Co.

The ◎ indicates property owner

ADAMS STREET
From off Chapin opp W Akard
Odd left
23 Cyril J Chouinard ◎
Even right
34 John C Gajewski
52 Richard E Raymond ◎
House under const

ALDEN STREET
From 28 Miller nr N Wilbraham Bridge to Belchertown rd
Right
Merrill B Paine
Archer M Paine ◎
Vina M Whitney ◎
Joseph Ventura ◎
Carl S Newcomb
Herbert Abrahamson ◎
David C Watson
Franciszek Masterlerz ◎
Theodore S Piesz ◎
House under const
House under const
Daniel A Sheehan ◎
Summer cottage
Summer cottage
Summer cottage
— **Piney la begins**
Howard M Wood ◎
Joseph R Blais
John F Gaviglio
Theodore M Brizzi
— **East crosses**
— **Poole ends**
Raymond D Crockett ◎
Left
Everett A Young ◎
Harold E Thomas ◎
Edith W Thomas
Gerald Coleman ◎
Wilbur C Cota ◎
Erwin David Allen
John E Freak ◎
Mrs Lydia C Chevrier
Joseph Duc
Alexander H McVeigh
Charles E Morton, Sr
William T Hartland ◎
A R Christian
Raymond E Hendrickson ◎
A J Dorval
Emil Kormanshaus ◎
Gisto Marini
— **East crosses**
Sand pit
— **Poole begins**
Vacant
Richard Deroche ◎
Mable Gaudet
Off Louis M Jodoin ◎
Off Herman Lesser
Off Albert J Jodoin
Joseph Wlodyska ◎
Cemetery
— **Town line**

ALFRED STREET
From 79 Massachusetts av
Right
Lewis G Slate ◎
Left
No houses

ALVIN STREET
Crosses Massachusetts av at 139
Left
No houses
Right
Vacant

AMHERST STREET
From 593 East northerly. 6-D
16 Roderick F Drown ◎
24 Christopher Lima ◎
30 Raul Coelho ◎
46 Salomia A Bielecki ◎
Vacant lot
68 Stephen J Ryba ◎
— **Brown crosses**
84 Michael Jaciow ◎
98 Anthony Smolek
98 Edward Condon ◎
1 Lots
130 John Faduniue
141 Max J Leschuck ◎
Vacant lot
97 Stanley J Kowal
— **Brown ct crosses**
69 John A Kawecki ◎
45 Mrs Adele Pianowski
45 Mrs Nora Dryjowicz ◎
31 Stephen Truchan
21 John Migacy ◎

ARBOR STREET
From Chapin south
18 Mitchell A Chrzan ◎
32 Louis Marconi ◎

ARCH STREET
From Holyoke to North. 7-A sub plan
Odd left
17 Alexander A Stupak ◎
25 Gilbert O Maurice ◎
41 Eugene P Duby ◎
43 Owen C Clifford ◎
43 John Jacquinet
57 Arthur J Therrien ◎
Even right
34 John Sawicky ◎
40 John M Lavoie ◎

ARNOLD STREET
From Massachusetts av
Vacant
George Easter

ARTHUR STREET
Crosses Massachusetts av north and south
Left
17 Milton Provost ◎
17 Milton Provost, carp
27 House under const
— **Massachusetts av crosses**
Right
No houses
— **Massachusetts av crosses**
Leo P Dupuis ◎
Mrs Helen Goodreau ◎

ATLANTIC STREET
From First off Massachusetts av on right to Austin
Left
Edmond N Schermerhorn ◎
Right
No houses

AUSTIN STREET
From 349 Holyoke to Atlantic
No houses

BAKER STREET
From 295 Sewall
Odd left
3 George J Surprenant ◎
11 Camille Surprenant ◎
17 Amos E Willette ◎
29 Robert J Patnode ◎
43 Carl T Gibb ◎
Even right
48 Archibald Drummond ◎
48 William Barrett
House under const

BARRETT STREET
From Railroad to Baker
Odd left
15 William Lorraine ◎
21 Stanley Bubien ◎
29 Harold McRobbie ◎
41 Armelin Salvio, Jr ◎
Even right
14 Alfred M Barrett ◎
30 Stanley Pytko ◎
44 John T Phelan ◎

BARTLETT STREET
From Arbor to Fern
No houses

BARTON STREET
From Parkview to Pleasantview
15 Hewett G Wendell ◎
25 John A Nelson ◎

BELCHERTOWN ROAD
Continuation of Center to Granby line
Left
Alfredo Concalves ◎
Stanley Wrona ◎
Francis E McMenamin, Jr ◎
Frank Marshall ◎
Edward H Godin ◎
Edward P Godin ◎
John Machado ◎
— **Westside dr begins**
Edward Golden
John J Hiney
Springfield Water Works
Lila R Walker
George R Mackintosh ◎
Raymond E Potter ◎
Robert H Ellison ◎
Charles M Ellison
George Henderson
Mrs Grace Filer ◎
Warren J Stone ◎
Hugh I Klempa ◎
Angelo Teixeira
Charles Reynolds ◎
Wilfred Dubour
Clair C A Rief, lightning rod installation
Clair C A Rief ◎
Right
Anthony J Golinski ◎
Joseph Blascak
Dominic Blascak
Harry Langille
"Rocky Farm" Riding School
Josephine Ackerman ◎

Belchertown rd (continued)
Rev Henning Forslund ⓞ
Charles R Erwin ⓞ
Armand Santos ⓞ
Edward F O'Brien ⓞ
Westover Personnel
Charles R Gadaire ⓞ
John A O'Keefe ⓞ
Elmer A Blood ⓞ
Robert G Grybosh ⓞ
John W Grybosh ⓞ
— **Moore ends**
Vacant
House under const
Half Way House
— **Alden ends**
Anna Lisewicz ⓞ
John F Hayes
— **Bondsville rd begins**
Robert D Robbins ⓞ
Joseph E McNeill ⓞ
Loyd H Stone ⓞ
Leo A Giroux
Arthur H Reynolds ⓞ

BELMONT STREET
From Holyoke west
Odd left
7 Chester Cebula
9 Robert Preston
19 Lionel J Picard ⓞ
27 Frank J Mosio
29 Mitchell S Boduch
39 Thaddeus A Socha
Even right
26 Alfred Bisaillon ⓞ
36 Edwin J Kaczmarski ⓞ
40 Joseph A Girouard ⓞ
50 Walter E Moore ⓞ

BELMONT STREET
From Cady to Fairview
Odd left
23 John J Guzik ⓞ
77 James E Norton
Vacant
Vacant
Vacant
Right
Vacant
Vacant
House under const
House under const

BERKSHIRE STREET
From 137 State to Windsor. C-6
Odd left
13 Charles Ouellette ⓞ
17 Americo Dias
23 David F Gibb, Jr ⓞ
29 Theodore Buczoki
29 Clemens Gajewski
35 James J Harper ⓞ
37 Thomas H Patullo
41 James C Scott
41 Charles M Easson ⓞ
47 John Alves ⓞ
51 Angela Garrow
Even right
12 Louis Liro ⓞ
16 Augusto Dias ⓞ
20 Joel Fleury
22 Edmond Tourville
26 Thomas Thompson ⓞ
26 Clarence Chabot
32 Frank A Gurski ⓞ
36 Manuel Carneiro
36 Joaquim Carneiro
42 Antonio Pereira ⓞ
46 Armand Langevin ⓞ
52 Walter Warzecki ⓞ

BIRCH STREET
From 70 Oak easterly to and byd Prospect av. C-6
11 Lester Caron
13 Ida Raymond ⓞ
17 A Alphee Raymond ⓞ
21 Edward J King ⓞ
23 George M Gibb
27 Wilfred Fournier ⓞ
31 Marcel Lesperance ⓞ
33 Omer Lavoie
39 Leonard Grimes
43 Arthur Roberts
43 Chester F Dennis McQuaid
45 Mrs Zepherine Gagne
45 Leodor Gagne ⓞ
51 Birch St Market
51 rear Armand Dupuis, Jr
63 Harvey A Bouchard
63 Laurence Lucia
63 George Lucia ⓞ
75 Anna Belisle ⓞ
75 Louis Dumaine
97 Francis H Skala ⓞ
107 Lucille Lortie ⓞ
113 Albert Condon ⓞ
127 Margaret Booth Estate
127 Elsie James ⓞ
Even right
10 Edward Rickson ⓞ
14 Thomas Williams
16 Edward F Kogut
20 Arthur LaMontagne ⓞ
26 Odila Chenaille ⓞ
28 Albert J Talbot
32 Walter Wrobel ⓞ
32 Peter Galezivwski
38 John Dobek ⓞ
40 Martin Dobek
44 Walter J Kolodziey
46 Teddy The Tailor
48 John W Kochanek ⓞ
48 Mrs Pauline Kochanek
48 Kochanek's Variety Store
52 John Kochanek ⓞ
Vacant lots
Fillion's Automatic Screw Shop

BLANCHARD AVENUE
Off Fuller
Odd right
5 Vacant
7 Frank Nowak ⓞ
7 Victor Nowak
Even left
134 Anthony Leonczyk ⓞ
— **Loopley ends**
Julia Ziemba ⓞ
— **Wilson ends**
— **Harding ends**

BLISS STREET
From 327 Chapin southwesterly dead end
Even left
House under const
24 Domingos Francisco ⓞ
44 Edward D Charland
Odd right
3 Henry Goodrow ⓞ
Vacant lot
33 Brandon J Ramsay ⓞ

BONDSVILLE ROAD
From Belchertown rd rte 21 easterly to Belchertown line
Richard Leary

BLOSSOM STREET
Off Chapin to Brownell
No houses

BOOTH STREET
From Ludlow Center crossing Lyons
Left
Vacant lot
Ludlow Riding School
Vacant lot
— **Lyon crosses**
Vacant lot
Right
No houses
— **Lyon crosses**
Vacant lot
Harry S Pohner

BOWLES STREET
From 834 East dead end
Odd left
3 John J Dubrava ⓞ
5 Delbert H Lafountain ⓞ
Raymond D Mariani (Hilltop) ⓞ
Albert Mariani ⓞ
Right
No houses

BREWSTER STREET
From Parkview to Pleasantview
Ralph W Webster ⓞ

BRIMFIELD STREET
From 88 East southerly. C-7
Odd right
3 Walter Witowski
5 Joseph Koziol ⓞ
11 Donald N Dudley ⓞ
13 Fred Nedeau
17 Stanley Witowski ⓞ
21 Stephen Noga
23 Joseph Kuzniar
29 Enrico Mei ⓞ
31 Louis Casagrande
Even left
4 Stanley Niedzwicki
10 Samuel Mishol
12 William Richardson
16 Anthony Drost
20 John Zina, Jr
22 John Fonseca
28 Mary A O'Neill

BRISTOL STREET
From State to 210 Windsor. C-6
Odd left
11 Mrs Sara Adao ⓞ
15 Mrs Caroline Motyka
15 Max J O'Gorzalek
15 Mrs Wanda Stolarz ⓞ
21 Antonio Mathias
25 Anibal Santos ⓞ
31 Anibal Marino ⓞ
37 Domingos Almeida ⓞ
41 Michael T Kane ⓞ
45 Joaquim Luiz
45 Conrad Jaremko
51 Albert Cruz ⓞ
53 Antonio P Almeida
Even right
12 Arthur Luciano ⓞ
12 Joseph Nash
16 Manuel Costa
22 Joseph Duarte, Jr
26 Tom Sunter
32 Antonio J Queiroga
38 Abilio Fernandez ⓞ
42 Donald M Scott
48 Mary Wojcik
48 Emil J Knapp
52 Stanley Bator

BROOKFIELD STREET
From 398 East to Winsor southerly
Odd left
15 Walter H Swiatlowski ⓞ
21 Peter Pylypow ⓞ
23 Walter Pylypow
29 Andrew S Sasur
29 Bertha Ziemba ⓞ
33 Mrs Katherine Sibley
33 Peter Jaciow ⓞ
35 Mrs Anna DeTamaso
41 Mrs Victoria Ziencina ⓞ
45 John C Santos ⓞ
45 Joseph C Santos
Even right
12 Dolor Couture ⓞ
14 Aldore Couture
16 Monug Piligian ⓞ
16A Mrs Mary Montiero ⓞ
18 Arthur Saloio
22 Urban V Curci
24 Frank Yaworski ⓞ
32 Andre Coelho ⓞ
32 Joao M Coelho
36 Joseph Pancotti
36 Louis Pancotti
38 Gildo Pancotti
40 Alorio R Raymond
42 Annunziata Santini ⓞ
42 Joseph Truschelli

BROWN STREET
From King to Amherst. D-6
— **King crosses**
173 John Czupryna ⓞ
— **Ray crosses**

BROWNELL STREET
From off East northerly to Orchard
Odd left
29 Ralph Long ◎
Even right
10 Joseph M Andre ◎
18 Alexander Cairns ◎
28 Martin J Cairns ◎
28 Hector Gebo ◎

CADY STREET
From Holyoke to Chicopee Falls rd. B-5
Even right
2 Belisle's Variety Store
8 Martin P Kulig ◎
12 Stanley Prokop
14 Frank T Wojtowicz
20 Ona J Deroche ◎
— **Summer begins**
30 Michael P Garreffi ◎
36 Anna Dakers ◎
40 Robert M Dakers ◎
42 James W Dakers ◎
— **Pond begins**
54 Frank E Trybulski ◎
58 Emery A Roberts ◎
— **Simonds begins**
— **Vienna begins**
74 Roland A Day ◎
— **Wilno begins**
80 Ludlow Farmers Exchange
82 West Ludlow Club
88 Stanley Libiszewski ◎
92 Devere B Dobson
96 Ralph W McCarl
— **Willard begins**
104 George T Polansky ◎
110 Alexander Polansky ◎
110 Manuel Pereira
120 Raymond E Harris ◎
126 John J Bernot
140 House under const
142 Vacant
150 Edgar D Gamache ◎
162 George T Dodge ◎
164 James Dodge, Jr
170 Charles B McLean
176 James L Brown
178 James Connolly
202 The Farm Store
202 Laurent G Methe
206 Raymond C Sears
214 Henry V Barron ◎
218 John Cox ◎
222 John Polansky ◎
228 John Antonic ◎
— **West crosses**
244 Benedict W Saletnik
274 Paul L Suzor
292 Ronald Babcock ◎
300 George Sexton
— **Dirt rd**
House under const
— **Chicopee Falls rd begins**
Odd left
9 Napoleon Bousquet ◎
15 Rene T Bousquet ◎
21 Charles A Severns ◎
29 Stanley J Lazarz
31 Alton L Higgins ◎
33 Nicolo J DiFalco ◎
— **Lazarz begins**
45 John M Guerra ◎
61 Charles F Agen ◎
71 Denonville A Savoie ◎
93 Ulric A Gregoire ◎
— **River begins**
143 Roland T Gregoire ◎
155 Zephir Bissaillion ◎
157 Arlo B Carrington ◎
169 Armand J Bilodeau ◎
— **Belmont begins**
175 Edward J Kestler ◎
183 Mrs Lelia Welch ◎
185 Arthur F Poole ◎
191 Wilfred C Tetreault ◎
195 Robert L Langevin ◎
199 Robert E Trombly ◎
201 Walter S Saletnik ◎
— **Glenwood begins**
209 Richard J Robinson ◎
211 Raymond O Tetrault ◎
223 William P Jarosz ◎
Bldg under const
House under const
— **Saletnick ct begins**
251 William Wainwright, Jr
253 Bernard P Bienvenu ◎
263 James A Pollard ◎
271 Gordon B Grimes ◎
289 Gordon B Grimes, Jr
House under const
— **Grimes begins**
305 Clarence L Gauthier ◎
— **Chicopee Falls rd begins**

CAMBRIDGE STREET
From East to Lawrence
Left
Vacant
Right
House under const

CAMP ALDEN
Group of summer cottages off Alden north of Three Rivers rd
— **Piney la runs thru this group**
Alpha J Dorval, sum res ◎
Lucille Parker, sum res

CANTERBURY STREET
(Private Way)
From 412 East southerly
Mixed left
15 Ernest Blais
Vacant lot
40 Angelo Fioramanti ◎
45 Frank Fioramanti
49 Elvino Sorcinelli
Even right
Italian Club
No houses

CAROL STREET
From Rogers av to Chmura cir
12 Mrs Anna Yosenski
16 Mrs Veronica Konieczny
22 Kosimera Mouho
26 House under const
Left
No houses

CEDAR STREET
From 477 East northerly. D-6
Even right
St Mary's Church
12 St Mary's Rectory
22 Manuel Augusto ◎
28 John Slosek ◎
32 Ludlow Rubber Co
44 Alipio Santo ◎
52 John Andrusik
78 Damian Charko
88 Mitchell Cygan ◎
96 Jacob J Cygan ◎
102 Walter J Ziemba
112 Frank Kozaczka ◎
128 Stanley S Makowicz ◎
142 Joseph Filip ◎
170 Mary Andre
170 James C Goodrich ◎
178 Manuel Andre ◎
Odd left
17 Manuel Coelho ◎
23 Matthew T Saletnik
23 Stanley Stachelek ◎
41 Joseph R Ramos ◎
47 Eliza Ramos ◎
63 Petronela Lewicki ◎
79 Albert Podsadowski ◎
91 Eva Prystupa ◎
103 Stanley Dobrzycki ◎
113 Anson Cherniak ◎
113 Victor A Kertenis
127 Alexander Czapienski
127 Anthony Tomczyk ◎
153 Mitchell Podsadowski ◎
Vacant
Vacant

CENTER STREET
(Continuation of North to Belchertown rd
Even right
588 Mrs Robina Butters ◎
590 David E St John, Jr ◎
596 David E St John ◎
600 Bryce G Stockwell
600 Edwin D Bradley ◎
600 Edwin D Bradley, Jr
608 Robert E Lyons ◎
616 Walter A Pease ◎
618 Walter A Pease, Jr ◎
630 Ashwell & Son, poultry
630 Raymond S Ashwell
630 William Ashwell ◎
656 Albert H Fuller ◎
664 Roy Watson
668 Don L Hendricks ◎
696 David Mitchell
House under const
718 Hector J Lavoie ◎
794 William J Landen
794 Arthur M Jones, milk dlr
798 Marvin M Bryan
Ludlow Center Cemetery
830 Harry A Moore ◎
848 Edward F Spear ◎
854 Curtis H McArthur
856 Charles L Forkey
Odd left
583 Ralph B Burr ◎
587 Clifford C Smith ◎
587 Bernard N Santaniello
589 Vacant
597 Thomas Clifford ◎
597 Paul Rossi ◎
601 Alfred Leab ◎
601 rear William T Benton
605 Stanley Slonka ◎
611 Vacant
617 Raymond W Randall ◎
619 John B Randall, Jr ◎
627 John B Randall ◎
— **Rood begins**
645 Fenny's Country Service
651 Center Package Store
659 Michael Kuror ◎
665 Walter Kochanek ◎
685 Gerald A Paul ◎
701 Albert Goodreau
701 Joseph E Goodreau ◎
707 Raymond Haluch
721 John D Moore ◎
725 William Enos ◎
727 Harry Enos ◎
729 Leander Boucher ◎
735 Donat J LaPointe ◎
751 Charles Tenerowicz ◎
761 Joe Cornett ◎
783 Jacob Konderwicz ◎
785 Jack F Rogers
791 William Konderwicz ◎
795 Ralph H Stearns
801 Alfred C St Onge ◎
House under const
831 Fred M Moore ◎
Ludlow Center Cemetery
First Congregational Church, Ludlow Ctr
— **Church ends**
861 John F Perham ◎
— **Booth begins**
First Congregational Church Parsonage
885 Robert C Howes ◎
889 Ernest Parsons ◎
893 Earl M White ◎
905 Herbert L McChesney ◎
935 Harry's Food Store

CHAPIN CIRCLE
From Vista rd easterly on Chapin
Odd left
21 Mrs Lena M Ratell ◎
27 John B Parry ◎
35 Leland B Livermore ◎
— **Mountainview begins**
51 Gordon O Merkel ◎
67 Joseph H Richards ◎
79 Vacant
— **Dirt rd**
Summer cottages (Haviland Pond)
Summer cottage
Summer cottage
Even right
24 Walter J Bal ◎

Chapin cir (continued)
48 William E P Ehlers ◎
House under const

CHAPIN STREET
From Miller nr N Wilbraham Bridge to Holyoke rd. D-6
Odd left
209 Eugene Gagne ◎
223 Felix S Kulig ◎
251 Francis A Gosselin ◎
259 Bronislaw Sternola ◎
265 Fred Chmura ◎
283 Joseph G Beauregard ◎
— **Eden begins**
297 Ralph A Bailey ◎
303 Levi Dudley ◎
309 Edward W Wallace ◎
313 Dino J Conti ◎
317 Wilfred C Charpentier
321 Reno J Casagrande ◎
327 Joseph H Gurski
Mrs Jean Ferrier
351 Mrs Lillian Paradis ◎
361 Otto A Peterson ◎
— **Crest crosses**
407 Walter Frusz ◎
— **Orchard begins**
— **Fuller av begins**
413 Joseph Silvera ◎
417 Emile J Vaudrin ◎
429 Evo Bruni ◎
437 Manuel Soares ◎
441 Francis J Laughran ◎
445 Gilbert LeBlanc
471 Vacant
475 James H Wareham ◎
483 Joseph Zych
Vacant lot
493 Clinton A Simmons ◎
— **Parkview begins**
521 Michael L Dziura ◎
525 Sheldon S Willard ◎
529 Thomas R Taylor ◎
535 Leonard A Taylor ◎
539 Paul C Ryan
— **Chapin cir begins**
545 George L Noel
549 Earle E Smith ◎
553 Henry F Ritter ◎
557 Peter Wilson ◎
563 Gerald G White ◎
— **Chapin cir ends**
569 Lionel J Bouchard ◎
597 Joseph B Gaudreau ◎
Vacant lot
— **Loopley ends**
— **Wilson begins**
707 Albert Berkowitz ◎
711 Henry Baron
717 Stanley J Skutnik ◎
723 Harry Thompson
739 Rudolph Adamczyk ◎
— **Fuller crosses**
767 Charles Slepecki ◎
Vacant lot
— **Arbor begins**
Even right
96 Walter Fijal
114 Maurice P Bourbeau ◎
House under const
William A Low (tr)
Santino Andrea
Casimer Fijal
172 Leo J Gauthier ◎
Lawrence P LaForest (tr)
Vacant lot
340 Dario Pasquini ◎
House under const
354 Manuel Almeida
354 Joseph S Almeida ◎
354 Joseph S Almeida, real estate and ins
358 Bronislaw P Kowalski ◎
370 Archie I Fairbanks
408 Joseph Martin ◎
408 Robert Martin
416 Lester S Genest ◎
424 Harvey J Monat ◎
430 Andrew B Johnston
— **Pleasant begins**
436 Edmund Krawiec ◎
448 Stephen Gazda
472 Mrs Bertha Makowiec
— **West (houses being moved for new hgwy)**
Vacant lot
— **Dirt rd**
530 Felix S Pikul ◎
534 Robert W Dobbie
— **Higher begins**
540 Edward Fuller
554 Paul L Wood ◎
— **Dirt rd**
Vacant lot
614 Clayton G Smith ◎
620 Leo R Mariani ◎
630 Stanley L Nowak ◎
644 Edward J Miller ◎
646 Felix S Lubas ◎
648 Oswald H Merkel ◎
656 Mrs Gertrude Williams
660 Mitchell Masiarz
— **E Ackard begins**
666 Fred W Wilson ◎
670 John G Merkel ◎
676 Paul L Binette ◎
680 Henry Banas ◎
— **John begins**
694 Teddy J Krzyzek ◎
696 Mrs Conda Krzyzek ◎
702 David Mitchell ◎
708 Francis P Lapine ◎
— **Victor begins**
714 House under const
716 Edward Brunelle ◎
730 Michael S Grybosh ◎
732 John Dombek
— **Fuller crosses**
776 Rudolph Cira ◎
780 House under const
784 Vacant
788 John Cislak ◎
824 Maciej Wrona ◎
828 Walter R Wrona ◎
838 Joseph Hudyka
838 John Swienton ◎
— **Holyoke crosses**

CHARLES STREET
From Moody westerly to Clark
1 Stephen Gideos ◎

CHERRY STREET
Off 56 Fuller
29 John J Wisniowski ◎
29 Mitchell J Wisniowski ◎
Eldiage J Narreau ◎

CHESTNUT PLACE
From Bank east to Hospital
Even right
14 Ludlow Hospital Society
Left
Vacant field

CHESTNUT STREET
From Post Office East north to Winsor. C-6
Even right
6 Post Office Bldg
Ludlow Community Center
12 Stevens Mem Boys' Club
12 Girls' Club
28 Veterans Service Dept
30 Charles W Gowen, real est
30 Alvin P Trombly, real estate and ins
30 Gowen & Trombly Inc, ins agts
Chestnut Lodgings
32 Sarah J Kelly
32 William J Consedine (B)
32 Charles C Schoonover
32 Robert M MacIntosh, dentist
32 James J Thompson (D)
32 William S Milroy (E)
32 Mrs Matilda Vigneault
32 Florence M Saulnier
32 Agnes Davidson
32 Mrs Jeannie F Goodreau
32 Dorothy Johnson (I)
32 A Yvette Valliere
Left
Ludlow High School

CHMURA CIRCLE
From Motyka across Marie to Carol. Includes Carol, Marie, Motyka, Chmura

CHURCH STREET
From Fuller to Belchertown rd (Center)
Left
— **Rood begins**
Marland H Mortimer ◎
— **Munsing begins**
Mrs Honoria Roth
Ludwik Haluch ◎
Grange Hall
— **Center crosses**
Right
Ralph E Barth ◎
Vacant lot
First Congregational Church
— **Center crosses**

CLARK ROAD
From Miller easterly, dead end
No houses

COOLIDGE AVENUE
From 233 West to dead end
Lewis Tatro

CREST STREET
From Chapin southwesterly
Odd left
15 Joseph Guerci ◎
25 Samuel Castanera ◎
25 Joaquim C Pedroza
61 Kenneth J Kane ◎
House under const
Even right
24 Kenneth Brothers ◎
36 Stanley A Dudek ◎
44 James J Amos ◎
52 Edmund W Amos ◎
62 Inez Harrica ◎
64 Stanley Kowalski

CROSS ROAD
Off Fuller to Lyons
No houses

CROSS STREET
From Holyoke to Fuller
Even left
38 Mrs Eliza Carlson ◎
40 Sgt George Tucker
— **Mero crosses**
48 Farguino Casagrande ◎
58 Ovela W Goodrow
62 Arthur R Tetrault ◎
Odd right
15 Leon A Laramee ◎
19 Vacant
23 Alphonse J Dion ◎
35 Harold H Keating ◎

CYPRESS STREET
From 50 Oak easterly to Highland. C-6
Odd left
Armand E Tavernier
13 Armand Dupuis, Sr ◎
17 John Gill ◎
21 Joseph Zielinski
23 Wallace E Brockway ◎
27 Henry E Rickson ◎
33 Emma C Lavoie ◎
35 Manuel Pecedonio
39 Francis M Artruc ◎

PAWN AND DIAMOND CENTER
CASH LOANS On D,amonds, Watches, Cameras or ANYTHING OF VALUE
1653 MAIN STREET Tel. 2-6884 SPRINGFIELD, MASS.

Cypress (continued)
43 Wilfred Pellerin
45 Charles Giroux
Even right
10 Frank Kielbania ◎
10 Sator Peczka
12 Karol Kielbania
16 Joseph K Lata ◎
18 John Kielbania
22 Theodore Milos
26 Mrs Mary Misiaszek
26 Peter Misiaszek
28 John P Misiaszek ◎
34 Sophie Janeczek ◎
36 Walter P Young ◎
38 Morris A Young
44 Howard W Bell ◎

DALE STREET
From Chapin southwesterly, dead end
Right
15 Frank S Ceberek ◎
47 George I Hiersche
House under const

DAVIS STREET
From Holyoke south. A-7 sub plan
Even left
90 Julia Bednarz
— **Stebbins ends**
— **Dead end**
Odd right
21 Joseph Luszcz
27 Paul Lizak ◎
49 Homer P Boucher ◎
53 John Kolano ◎
55 Joseph B Comiel ◎
87 Charles Lavoie ◎

DUKE STREET
From 193 State to Winsor. G-6
Odd left
11 John Dias
17 Avelino Santos ◎
21 Manuel Rodrigues ◎
27 Alfred Costa ◎
33 Armand Feicha
41 Joseph Silva ◎
45 Rena Burski
45 Louis DeCarlo ◎
51 Anthony Costa ◎
57 Joao Jorge ◎
Even right
12 J Luiz Costa ◎
16 Porfirio Pereira
16 Francisco Pereira ◎
22 Joseph Duarte ◎
26 Antonio Gomes ◎
28 Americo Esteves
32 Americo Alves ◎
38 Mrs Maria DoCarmo
40 Belmiro Neves ◎
44 Julio Reis ◎
50 Anthony Tavares ◎
52 Abel Santos ◎
58 Sebastian Nascimento

EAST STREET
From bridge at jct of North to Chapin
— **Park pl begins**
— **Chestnut begins**
11 U S Post Office
11A Aloria Dube
11A Doria Phoenix
11B Andrew Bator
11C William Splude
11D Frederick T Milne
11E Lillian M Sharpe
11F William LeBoeuf
13 Peter Palisky & Co, jewelers
15 Ludlow Linoleum Shop Inc
17 Warner Hardware & Plumbing Co
19 O'Connor's Inc, elec appliances
21A Henry J Ouellette, Sr
21B Millard S White
21B Margaret A Papen
21C Mrs Agnes Linton
21D Willis L Warren
23 The Thrift Shoppe
25 Albert E Booth Co, druggists
31A Herbert D Wilson
31B Adeline H Gurski
31C Edward M Jessmer
31D Albert D McDonald
31E Alexander B Mitchell
31F John H Smith
79 Tri-Towne Footwear Store
— **Sewall begins**
97 Frank's Diner
127 Enos Service Station
129 Walter Lysik
135 Auto Service & Radio Co
— **Lower Whitney begins**
TWA Union, local 652 office
153 Joseph Ziemian, meats
155 Anthony Fernandes
157 Philip Zolty ◎
161 Howard Cleaners
161 Isabelle N Gardner
163 Laurence S Williamson
163 Horace Dias
167 Stanley Magiera ◎
167 Modern Shoe Repair Shop
169 Bernard J Curylo
175 Joseph Dudek ◎
181 Albert Lewinski ◎
185 Fiorentina Festa ◎
187 Ludlow Cleaners & Tailors
191 Jose S Palheiredo, Jr ◎
193 Americo Pereira ◎
199 John Trusz ◎
201 Walter G Trusz Insurance Agency
205 Bennie W Bednarczyk ◎
213 John Cardinal
— **Winsor begins**
235 Freddie's Spa
237 David A Quaglini
237 Leonard Hayes
237 John Dias
237 Harry Allen
239 Popular Market
245 Louis Oliveira ◎
245 William Thomson
245 E P G Bertrand, DMD
245 Eva's Beauty Shop
245 Jessie's Kiddyland
247 Walter The Tailor
249 First Nat Stores
251 Pete's Shoe Repairing
253 Irene's Beauty Salon
257 Mende's Five & Ten Cent Store
259 Popes Paint & Wallpaper Center
— **Hubbard begins**
271 Economy Dept Store
275 Economy Shoe Store
281 Joseph Dias
281 Dias Food Market
283 Joseph Martin
283 Mrs Jessie Clyne
283 Antonia Galasso
283 Television Corner
285 Dinos Barber Shop
287 Vacant store
287 Harold's Flower Shop
289 Czerniak's Hardware
— **Highland begins**
301 Polish Club
305 Ludlow Cafe
305 Joseph J Pawlowski
305 Helen M Pawlowski Beauty Parlor
305 Kenneth O'Neill
305 Fernao Rodrigues
305 Walter Zajaczhowski
307 Gerard G Belisle
309 Harry's Food Center
311 John N Carnevale
313 Louise Specialty Shop
315 Quinto Pasquini
315 Salvatore J Novelli
317 Ludlow Shoe Repairing
319 Thomas F Griffin, ins and bonds
319 Salvatore J Novelli
— **Prospect begins**
321 Prokop & Szarlan, conf and ice cream
323 Felice Gaviglio ◎
325 Gaviglio's Package Store Inc
329 Maurice J LaBounty
331 Wilfred Beaudry
341 Walter Barscz ◎
353 Frank L McLean ◎
355 Kenneth A Nickerson
Vacant lots
369 Edward T Kapinos ◎
369 Edward T Kapinos, grocer
— **Lockland begins**
387 Moonlight Cafe
389 John R Zina
389 Walter F Dusza
391 Fred Severyns
391 Joseph Ferreira, Jr ◎
391 Moonlight Cleaners
393 Min-r-ize Bottling Co
401 Carlo Guerci ◎
401 Gino Guerci
— **Lakeview av begins**
421 Mrs Jozefa Hadro ◎
423 Ervin W Hadro
— **Kirkland av begins**
437 Domingos Pereira ◎
437 Thomas Galarnew
439 Francisco A Pereira ◎
439 Arthur Mathias
— **Pine begins**
453 Edward Bobowiec
453 Francis L Germain
453 Alphonse L Abair
459 Misiaszek's Market
461 Stanley Misiaszek ◎
471 Stanley Sepiol
473 John Truchan ◎
— **Cedar begins**
477 Arthur Abair ◎
477½ August Bissell
— **Yale begins**
519 Joseph Barszcz ◎
529 Stephen Dusza ◎
529 Edward Lysik
535 Bldg under const
— **Ray begins**
565 Mrs Nellie Linehan ◎
— **William begins**
Albert Kuzon
571 Stephen Kogut ◎
575 Kogut's Service Station
— **Amherst begins**
593 David Irvine ◎
Vacant lot
— **King begins**
623 John L Fournier
Vacant lot
667 Mrs Lelia M Allen ◎
667 Louis A Silveri
687 John L Urzedoroski ◎
— **Brownell begins**
703 Fernando Francisco ◎
713 Vacant
723 John Nowak
733 Emile F Senecal ◎
755 Alexander D Jurkowski ◎
787 Joaquim Querios ◎
— **Chapin crosses**
805 Frank Berth
805 Walter Sunter
833 Edward Haluch
Even right
— **State begins**
126 John Orszulak
132 Edward Skutnik
134 Joseph Belliveau
138 Fred Lysik
140 Charles Swienton
146 Roman Lysik
154 Mrs Theresa Palisky
154 Thaddeus Kazanowski
160 Stanley Zielinsky
160 Mrs Susan Twarog
168 Louis Moreno
168 Joseph Palheiredo
176 Albert Belczyk ◎
184 Vacant
192 John Smokowicz
194 Stanley M Smokowicz ◎
198 Mrs Florence Edelmann, piano teacher
208 John S Tokarz ◎
216 Joseph Garcia
St Andrews Episcopal Church
— **Winsor crosses**
— **Hampden begins**
242 Stanley's Market
246 Owen's Pharmacy
248 Boyce & Harper, florists

East (continued)
250 Shepard Studio
234 A C Unity (Wildcats Club)
Parking lot
— **Winsor crosses**
— **Hampden begins**
270 Hiersche & Son, hardware
270 Western Mass Electric Co, sub sta
274 Charlie's Restaurant
284 Manuel Costa
286 Armenio Alexander
288 John Machado
288 Mrs Rosanna Beauvais
288 Joseph Ney
290 M Ricardi
290 Mrs Mary Lemos
292 Manuel Nunes, music teacher
296 Steve's Service Station
300 Brady's Cafe
304 Vacant store
320 M D M Super Service
328 Alexander Lamb
334 Macey Kronick
336 Raymond E Phoenix
356 Frank Symonds
358 Mrs Anna Pukish
364 Yvonne Gauthier
— **Warren begins**
374 Joseph P Lisak
378 Albin J Legere
380 Alfred G Melanson
388 Lazarz Paint & Hardware
390 Joseph Lazarz
390 Lazarz's Market
— **Brookfield begins**
398 Irving Gershowitz
398 Mrs Margaret Dias
398 Armand Dias
398 Manuel Santos
406 Jacinto Henriques
404 Antonio Silva
410 Armelin Saloi
412 Jose Salois
— **Canterbury begins**
424 Alfred Santini
432 Ludlow Funeral Home
432 Carmin Moutinho
— **Newberry begins**
450 Joseph Mariani
462 Augusto DelMastro
472 Gideon J Domingue
476 Evariste Gagne
482 Giuldino Alves
484 Charles Czub
488 John Melnyck
494 Bernard Weisman, phys
494 Bernard Weisman
— **Merrimac begins**
516 East Street School
530 John M Maciaga
530 Martin Wcislo ◎
— **Laconia begins**
554 Antonio Ferriera ◎
554 Vacant
— **Lehigh begins**
562 Amedeo Petrolati ◎
562 Amedeo Petrolati, painter
574 Stanley Ziencina
— **Stevens begins**
624 Charles O Campbell
624 Thomas P Los
624 William J Trombly
668 Arthur M Gray ◎
House under const
700 Katherine J Wilder ◎
776 Mrs Annie Steele
776 Mrs Mary Steele ◎
800 Hortense A Bergeron ◎
Tiny's Service, gas sta
830 Tony's Variety
830 Antonio Fernandes
Santos & Sons, meats
— **Chapin crosses**

EAST ACKARD STREET
From 666 Chapin northerly
Left
25 Stanley J Dynak ◎
Right
No houses

EAST HOWARD STREET
From 127 Highland av to Lockland av. C-6
Odd left
55 Walter Gauthier ◎
— **Haviland begins**
65 Joseph Mondry ◎
69 Alice Rodrigues ◎
71 Jose Augusto
77 House under const
91 Stephen C Melnyck ◎
95 Francisco Ferreira ◎
95 Sarmento Silva
— **Lockland crosses**
107 Manuel Vaz ◎
111 Mrs Josefa Silva
113 Antonio Rodrigues
— **Dead end**
Even right
56 Leroy A Senecal
58 Roger Baillargeon ◎
58 Mrs Avis Cropper
92 Vacant
Vacant lot
96 Ponziano S Lavatori
— **Lockland crosses**
108 John Velojo ◎
112 Frank P Swol ◎

EDEN STREET
From 297 Chapin southwesterly
Odd left
7 Stanley A Orchulek ◎
35 John J Mazur ◎
41 J Bernard Syriac ◎
House under const
Even right
12 Gladys Shaw ◎
34 Urban A Abair
— **Fern begins**
46 Felix E Narelli ◎
54 William G Anderson ◎
62 Anthony M Aglio ◎
— **Dead end**

ELM STREET
From 65 Hubbard to Howard
Odd left
15 William J Koss
21 Edmond Bertrand
23 Ramon Wrona ◎
27 Robert Scott ◎
33 Harry Fraser ◎
39 Wilfred Graveline
45 Charles S Slosek
47 Mitchell J Ankiewicz
51 E Roger Bertrand ◎
57 John Welch
63 Clarence F Gillan ◎
Even right
10 Paul J Chrzan
12 Rene G Vigeault
18 Joseph L Webb
24 Mrs Helen Martin
24 Emily O Chenaille
24 Wilfred Chenaille
30 Mrs Maria Salli
36 Willard J T Lafayette ◎
42 Philip L Ouellette ◎
48 Michael V Rostkowski
50 Roman Jaruzel
54 Martha McFayden
62 Walter Slosek

ESSEX STREET
From State to 302 Winsor. G-6
Odd left
13 Manuel Varao ◎
15 Americo Dias
19 Antonio Teixeira ◎
25 David Simao ◎
27 Joseph Phillip
31 Mrs Ermalinda Feicha ◎
37 Daniel Ferreira
39 Frank Costa ◎
43 Joseph Mendes
43 John R Jorge
49 John Miranda ◎
51 Star-Lite Barber Shop
53 Jesse Rodrigues
55 Manuel R Rodrigues ◎
57 Joseph Dias ◎
Even right
12 Joseph Pereira
16 Alfred Lopes
22 Antonio Rodrigues
22 Carlos Rodrigues ◎
26 John C Gajewski
26 Anna Santo ◎
32 Aniceto Leite ◎
34 Antonio Leite
38 Mrs Gloria Oliveira
42 Mary Lopes ◎
42 Antonio Evangelista
48 Domingos Pereira ◎
52 Vacant
58 Jose Pereira
62 Bento Nascimento ◎

FAIRVIEW STREET
From Glenwood av easterly t Belmont
Left
No houses
— **Orchard ends**
Odd right
Edmund Chenevert ◎
39 Albert W Downie ◎
— **Belmont ends**

FERN STREET
From 34 Eden
Even left
14 Edward J Therrien ◎
30 Alcide Gauthier ◎
— **Dead end**
Odd right
13 James K Amos ◎
21 Edwin A Nelson ◎
29 William G Herrick ◎
39 Albert R Ouimet, Jr ◎
— **Dead end**

FLORIDA STREET
From 121 West av to River
Left
Sidney Laduel (tr)
Right
Louis Pino (tr)

FONTAINE STREET
Off West
Odd left
5 Francis R Durocher ◎
7 Ernest R Mielow ◎
Even right
2 Robert W Kaiser ◎

FRANKLIN STREET
From State to 350 Winsor. C-
Odd left
13 Joao Pereira
13 Leonardo Pereira
23 Benjamin Lopes
25 Fernando Lopes
27 Mrs Beatrice F Bernardo
33 Armando Silva
33 Elias DaCosta
37 Jose J Moura ◎
41 Manuel Teixeira
45 Mrs Mary Dias
49 Frank Evangelista
49 Valentine Evangelista
49 Joseph Jorges
55 Manuel Darbreau
57 Antonio Pires ◎
61 Joseph Soaras ◎
63 Albert Andre
63 Mrs Mary Andre
63 Fermino Esteves
65 Roy Flebotte
65 Domingos Alves
Even rignt
12 Caesara Pereira
16 John Palhete ◎
22 Jack Fonte
24 Max Moraise
24 Manuel Ramos
26 Hector Augusto
36 Joseph Fonseca
38 Antonio Fonseca
32 Avelino Costa ◎
42 Vincent Francisco
48 Francesco Ferreira ◎
52 Mrs Elvira Jorge
54 Antonio Rodrigues
56 John Quilo
56 John Whalen
64 Manuel Moraes ◎

FULLER AVENUE
rom Orchard
dd left
5 Joseph T Talbot ◎
27 Charles Brumucci ◎
27 Lebro Spadoni
35 John C Lesnioski ◎
ven right
14 John W Masto ◎

FULLER STREET
rom Holyoke rd to Ludlow City. A-7 sub plan
dd left
17 Leo Boduch
17 Charles Boduch
19 Walter L Obrzut
57 Anthony J Koss
57 Mrs Ida Connors ◎
73 Evelyn E Boucher ◎
73 Napoleon H Beaudry
33 Walter E Dyl ◎
39 Joseph Rzeszutek
17 Andrew Nowak ◎
41 John A Marek ◎
45 Anna Halgas ◎
45 Frank Saczawa ◎
49 Philip Lambert ◎
59 Walter S Irla ◎
— **Chapin crosses**
81 John Cira
97 William H Smits ◎
55 Benedykt Prokop
67 Ralph C Prokop ◎
73 Fiorvanti Chistolini
75 Albert E Grybosh ◎
85 Burton Luberda ◎
13 Bronislaw Szarlan ◎
13 William P Szarlan
13 Lawrence L Chenier
23 Allen M Pobieglo ◎
33 Douglas W Fuller ◎
33 Douglas W Fuller, milk dealer
33 Warren M Fuller ◎
51 Frank Kapinos ◎
89 Mrs Carrie Fuller
89 Alexander M Smith
05 Leon C Duffany ◎
67 George M Walls, Jr
83 Herbert L Gates ◎
93 Gerald L O'Neill ◎
15 Kenneth J Gates
15 Clarence W Gates
29 Walter Gilman
29 Edgar L Rhodes ◎
47 Wesley E Rhodes ◎
95 Ralph D Bennett ◎
47 William H Nelson ◎
75 Rolland D White
01 Walter M Bowles ◎
09 Olin R White ◎
75 Laurent G Beauvais ◎
— **Granby line**
Even right
7-8 Brookside Cafe
12 Edward Vivier
18 Theodore Workum ◎
14 Theodore Hwalek
56 Walter V Bergeron ◎
— **Cherry begins**
64 Stanley J Wisniowski ◎
66 Walter Cibrowski ◎
72 Maurice W Landry
70 Mitchell Warzecha ◎
20 Mrs Adelaide Blaine
38 Thaddeus S Nowak ◎
54 Joseph Piesz ◎
54 Walter Piesz
62 Stanley Szobla ◎
72 Antoni Lesnoiski
— **Chapin crosses**
82 Frank C Grybosh
88 Joseph Grybosh ◎
46 Banas Sand & Gravel Co Inc
58 Felix Los ◎
68 Mrs Elizabeth Munger
— **Napoleon av begins**
72 Joseph F Prokop
96 Mrs Frances Kupiec
30 Adam Bator ◎
30 Michael Duc
34 Walter Bator ◎
92 Alice M Meeker
76 Robert P Henry ◎

490 Erving Green ◎
504 Peter Machado ◎
546 Harry Allen
550 Franklin W Barker
572 Earle L Sanford
580 James L White, "Twin Gables" ◎
680 Rudolph Dostal
688 Rudolph Dostal, farm machinery
732 Philip J Ouellette, Jr ◎
738 House under const
770 House under const
House under const
Vacant lots
838 George Robert Hogg ◎

FUNSTON AVENUE
From cor of Grandview av
Odd left
3 Albert R Boulrice ◎
13 William A Torcia ◎
35 Hector Pellerin ◎
Right
No houses

GILBERT STREET
From Pond
Odd left
9 Walter J Bigda ◎
25 Dana A James ◎
Even right
10 Edwin T Warner ◎
18 Godfrey D Vincelette ◎
26 Carl A Pinney ◎
Dana James ◎
House under const

GLENWOOD STREET
From 209 Cady north
Odd left
13 Stanley Obrzut ◎
51 Carnig S Piligian
65 Mrs Mary Barna ◎
85 Mrs Mary Krehel ◎
— **Fairview begins**
97 Mrs Sophie Ziomek ◎
Even right
52 Lawrence R Willette ◎
62 Loyal R Askew ◎
66 Lawrence Belisle
70 Robert E Flagg ◎
74 Benjamin J Pirog
74 Edward O'Gorman ◎
84 Walter Libiszewski ◎
96 Ralph W Gates ◎

GODDU STREET
From West av to River c West av
Odd left
Vacant lots
19 Russell Bates
19 Leon Provost
Even right
4 Theodore Stebbins ◎
8 Bernard S Marcinkiewicz ◎
12 Edward T Regan ◎
18 John Salwa ◎
22 George Duchesne ◎

GRANBY ROAD
(Same as Lyons)

GRANDVIEW AVENUE
From off Grant northerly
Odd left
17 Norman Sorrell ◎
25 Alfred L Johnson ◎
Vacant
Vacant
Even right
28 Paul E St Onge ◎
Vacant
48 Joseph H Graveline ◎
78 Joseph S Ballard ◎

GRANT AVENUE
From Cady north

GRANT STREET
From Willard to Vienna
Left
No houses

Even right
14 Edward S Przyzicki ◎
26 Herbert G Gates ◎

GREENWICH STREET
From 96 Prospect to 59 Lockland av easterly. B-6
Odd left
3 Mrs Angelina Lavoie ◎
3 Albert C Abare
11 Bernard E Fillion
11 Raymond Fillion
17 Francis J Richards ◎
27 Henry E Gaviglio
31 Paul T Golden ◎
51 Ardino P Tranquilli
53 Antonio Alessandroni
61 Eugene Tranquilli ◎
Even right
4 Oscar C Hiersche
12 John C Johnston ◎
16 Hugh Y Hart ◎
22 George J Coache ◎
30 Clarence L Richards ◎
36 Ernest C Galarneau ◎
40 Rene J Savoie ◎
50 Laurent L Beaudry
50 Mrs Emiliana Savoie ◎

GRIMES AVENUE
From Cady to dead end
Mixed right
5 Albert J Fontaine ◎
7 William Carrington
42 Frank W Gay ◎
54 Bruce Gay ◎
Left
House under const

HAMPDEN STREET
From State north to Winsor jct east
Odd left
Vacant lot
— **Meadow ends**
43 Joseph M Caivano
65 Walter Rackmaciej ◎
Even right
12 Vincent Kochanek ◎
16 Mary Brady ◎
22 Andrew J Brady ◎
26 Frank H Chiesa
26 George H Boldwan
32 Edward J Tenerowicz
36 Stanley Prokop ◎
42 Armand LaFlamme ◎
46 Camille Lagasse ◎
52 Augusto D Miranda ◎
54 Elizeu Almeida

HAMPSHIRE STREET
From 157 State to Winsor. C-6
Odd left
11 Stanley A Kapecki ◎
15 John C Thompson ◎
21 Domingos Garete ◎
21 Jose Natario
25 Joao Oliveira
27 Jose M Garcia
33 Cerilio Costa
37 Edward P McKay ◎
43 Manuel Costa, Jr ◎
47 Mrs Frances G Evaristo
53 Zahmire Kavalho
53 Antonio Rebelo ◎
Even right
10 Peter C Thompson ◎
16 Raymond G Pidgeon ◎
20 Stanley S Grzanka
24 Sebastien Bernardes ◎
26 Joseph Rodrigues
32 Edward J Bochnia ◎
36 Ralph Banas ◎
42 Michael A Majowicz ◎
46 Mrs Lena Surprenant ◎
46 Henry Beerman
52 Alexander Goncalves ◎

HARDING AVENUE
From Center westerly. A-7 sub plan
Odd left
5 Frank Ryba ◎
Henry F Budnick ◎

Harding av (continued)
Even right
Albert J Socha ◎
4 John B Ryba ◎
Gabryel Bulat
— **Loopley begins**
— **Swan begins**

HARLAN STREET
From 848 East dead end
Odd left
31 Ceasar Silva ◎
Even right
2 Herbert J Westphalen ◎

HAVILAND AVENUE
Off 556 Howard
Odd left
1 Palmina Casagrande ◎
Vacant lots
63 Mitchell A Kuc
65 Joseph P Curylo ◎
Alleyway, no houses
Vacant lots
House under const
— **Dead end**
Even right
20 Mrs Inez Sorcinelli ◎
36 Nelson J Berthiaume ◎
46 Joseph Ryba ◎
56 Mrs Eva Kogut ◎
68 Thomas Vance
68 Stanley S Galeziowski ◎
72 Manuel Batista ◎
76 Americo Silva ◎
82 Joseph W Adamski ◎
90 Peter S Czechowski ◎
122 Lexzebert Gagne ◎
128 Ovila R Gagne ◎
148 Elton S Lemon ◎

HAVILAND POND ROAD
Off 550 North
Right
Bill Stewart
Henry Goodreau ◎
2 Albert Cox
Summer cottage
Vacant summer cottage
Albert G Merkel
Julius Almeida ◎
Summer cottage
Summer cottage

HIGHLAND AVENUE
From 73 East northerly. C-6
Odd left
1 Joseph Bocon, shoes and clothing
1 Joseph Bocon
3 Julian Sai
3 John A Wdowiak
5 Frank Kuc
5 Umplina Martins
15 Alexander Kubetin
19 John W Redin
19 Henry Newman
27 Thaddeus F Chmura ◎
31 Albert H Gagne ◎
33 Victoria Perreault ◎
37 Cass J Martowska
39 John S Martowska ◎
43 Athanas J Talbot ◎
53 William C Easson ◎
57 Peter Bialka ◎
63 Rosaire St Onge
67 Nora Suzor ◎
71 Dora Lavoie ◎
77 Louis Nedeau
77 Lucien Gravel
83 Joseph Nedeau
83 Walter Nedeau
83 Mrs Antoinnette DeRosiers
83 Joseph J Robert ◎
83 Aloria Gauthier
85 Thomas Sears
85 Oliver Desotelle, Jr
87 Arthur W Tavernier ◎
91 John Costa ◎
93 Albee Gary
93 Elizabeth Gary
91 Leon McVicar
Vacant store
137 Thomas Fillion ◎
143 Joseph G Motta
145 Vacant
145 Manuel R Costa
153 Laura Germain
153 George Tavarnier
157 Joseph Chisholm ◎
163 Evariste Cipriano ◎
House under const
Even right
16 Florian Luberda
18 Michael M Strempek ◎
22 Stanley Riplus ◎
26 Bella's Beauty Parlor
28 Bella Supernaw ◎
32 Tekla Podoski
34 Donald R Baines
42 Telesphore J Gauthier ◎
44 John Jurga
44 Elzear Fournier ◎
66 Cyrille Chouinard, Sr ◎
66 Elmira Gagne
68 Hugh Wood
72 Antoine Supernaw
72 Leo Gendreau ◎
82 Bronislaus S Szlosek ◎
92 Louis S Pisarczyk
96 Mitchell Kozdronkiewicz ◎
98 Raymond Kozdronkiewicz ◎
102 Antonina Tracz ◎
104 Edward T Baclawski
118 Frank Kielbania ◎
118 Edward St Amand
120 Albert Kielbania
124 Cora E Lortie ◎
146 Hermidas Boucher ◎
148 Louis R Boucher
158 Joaquim Bernardo ◎
158 Thomas Kosla
162 Stanley Warzecha ◎
164 David Vautrain
166 Wilfred Marceau ◎

HILLTOP TERRACE
Off West
John Zieminski ◎

HOLYOKE STREET
From North westerly to Chicopee line. C-6
Odd left
3 Cuthbert's Auto Body
5 Lewis Cuthbert ◎
17 Valere Lavariere
17 Arthur Couture
29 Edward J Sibik ◎
53 Konstanty Dudek ◎
67 Elzear A Duquette ◎
81 Frank Haluch ◎
91 Szabla's Food Market
93 Eva Bobowiec
93 Jonn Bobowiec
93 Adam E Szarlan
95 Paul H Redington
101 Peter Stebbie
101 Stanley Stebbie ◎
103 Joseph Stebbie
107 rear Arthur C Birch
— **Stebbins begins**
131 Harriett Vermette
131 Donald J Vermette ◎
— **Davis begins**
153 Albert E Pellerin ◎
153 Irene's Dry Cleaning
153 Walter Michkosky
— **New hgwy going thru**
193 Augustine Daigle ◎
— **Cady begins**
205 White Eagle Bottling Co
207 Sandy Colucci
207 Alfred Dugas ◎
211 Leo Thompson ◎
215 Raymond T Chmura ◎
219 Lillian E White
219 Robert F Mancini
221 Ovila J Vermette ◎
225 John O Surprenant ◎
231 Stanley Wirzbicki ◎
— **Water begins**
271 John Hilton ◎
— **Dirt rd**
315 Henry J Bousquet ◎
315 rear Arthur Birch
— **Massachusetts av begin**
329 Joseph Banas ◎
349 Frank Berselli ◎
Off Charlotte Motta
363 James H Martin ◎
375 James A Gordon ◎
375 rear Arthur W Guertin ◎
407 William Weferling ◎
415 Armon Bourdeau ◎
415 Rayjond Boudreau (tr)
415 Norman Bourdeau (tr)
415 Lawrence L Tomlinson(tr)
423 John M Kochanek ◎
— **West crosses**
497 Peter Hamar ◎
Town dump
— **Chicopee line**
Even right
32 Stanley F Kartz ◎
38 Alphonse J Richards ◎
44 Telesphore Dube
44 Rodolphe Trottier
50 Jules P Paulhus ◎
— **Archer begins**
72 John Sibik
74 Dave's Variety Store
94 Vacant store
94½ John Cibic
94½ Carl J Farkey
96 D A V Club
114 Manuel A Crisostomo ◎
— **Fuller begins**
— **New Highway going thru**
— **Mero begins**
212 Myron E Chapman
214 Arthur L Burbank
— **Cross begins**
222 Stephen Wrona
222 Wrona Bros, cont
224 Olivio Vermette
224 William Mackie
228 Manuel Chaves
230 Joseph Wersetsky
246 Michael Przybylo
246 John Szarlan
246 Thomas Wojtowicz ◎
256 Ralph E Falconer, machinist and repairer
272 Ralph Falconer, sewing machines
272 Ralph Falconer ◎
— **Chapin ends**
340 Harold S White ◎
346 Edward R Dostal ◎
352 Victor D Nareau ◎
356 Louis J Mosio
360 David A Daniels ◎
Vacant lots
— **Kendall rd ends**
Vacant lots
Western Mass Beagle Club Inc
Bldg un const
436 Newton W Goewey ◎
456 Walter W George
Vacant lot
— **West crosses**
482 Alfred Scott
482 Richard M Scott
486 Thurston M Wilcox ◎
Raymond Scott
Andrew P Gideos ◎
— **Moody begins**
Stanley S Chrusciel ◎
— **Lawton begins**
Stephen S Musinski ◎
Vacant lot
— **Chicopee line**

HOWARD STREET
From 188 North east to end of Oak. C-6
Odd left
Vacant
Vacant
5 Edward J Elwin
5 Harold W Dakin
Vacant lots
21 Christ The King Rectory
29 George A Jarvais
31 Theodore Kania ◎
37 Mrs Mari Birnie ◎
37 Thomas C Dellecese
45 Walter Wisniowski
51 Mrs Rachael Robb
51 Peryea Market
53 Albert D Cottini

CONVERSE-CARLISLE COMPANY
HUDSON ANTHRACITE, CONNECTICUT COKE, GULF FUEL OILS
TIMKEN SILENT AUTOMATIC OIL BURNERS
50 HILLMAN ST. 195 ARMORY ST. SPRINGFIELD, MASS. Tel. 6-6311

Howard (continued)
59 Isaac J Brunelle ◎
69 Mrs Mabel Howe
75 Stanislaus F Izlosek
77 William F Fredrickson
— **Sewall crosses**
95 Frank A Palmer
97 Richard Ripley
101 Mrs Emma R Palmer
103 Harry T McDonough
109 Michael Nahorniak
115 Robert F Smith
119 Grattan H Rooney ◎
121 Mrs Catherine A Rooney
127 Henry Tourville
131 George Gowans
131 Mrs Mary Gowans
135 Mrs Emma Duquette
137 Mrs Cordelia Flury
145 George Watson
Even right
6 John J Millane, Jr
12 Philip E Murphy ◎
18 David B Miller ◎
22 Stanley M Nowak ◎
— **Maple ends**
34 Edward H Lake ◎
42 Mathew Carvelho ◎
46 James A O'Neil ◎
54 William Austin ◎
— **Elm ends**
68 Robert M Mackintosh ◎
76 John Pearson ◎
— **Sewall crosses**
84 Charles Murphy
Mrs Lila M Warren ◎
112 Annie Patterson ◎
— **Whitney ends**
136 Roy C Lyndon
138 Leo Farcini
138 Mrs Mary Rossi
144 David Edgar
144 John Edgar ◎
— **Oak ends**
Continues as East Howard

HUBBARD STREET
From North
Odd left
1 Victor J Zabek ◎
15 Reuben Katz ◎
15 Reuben Katz O D
— **Maple begins**
39 Peter D Wilson
39 Peter D Wilson, atty at law
45 Alexander F Whyte ◎
51 James H Harrica ◎
59 Thomas A Midura
65 Cornelius T Harrington ◎
— **Elm begins**
71 Walter S Hill ◎
83 C Page Bristol ◎
87 Matthew T Watt ◎
91 William Lafayette
93 Mrs Anna Taylor
95 Albert E N Bassett ◎
95 Alfred V Davidson
97 Frank J Bacewicz, dentist
99 Henry J Guertin
99 George J Guertin
— **Sewall crosses**
St Paul's Methodist Church
123 Rev Albert S Anderson
Private way (no houses)
133 Vacant store
133 Vacant store
133 Dot's Variety Store
135 Josephine Rebello
135 Benjamin F Lord
135 Clovis Lemieux
139 Michael Dvorchak
137 Vacant store
153 Walter A Sedelow ◎
155 J Alves
— **Whitney begins**
161 Myroslaw Prystupa ◎
167 Stanley A Chrzan ◎
— **Oak begins**
181 St John The Baptist Rectory
185 St John The Baptist Church (R C)
189 St John The Baptist School
205 Sisters of St Anne Convent
233 Harry Reid
233 Stanley D Harrica
233 John F Bachta
235 Mrs Regina Bourgelas
235 Maurice Bourgelas ◎
235 William Nicoll
235 Alma Rutledge
235 Emile E Bourgelas & Son
235 rear Warren's Express
Even right
2 Walter Gosselin
Vacant lot
36 Ludlow Coal Co
36 Peter A Karczmarczyk ◎
38 John J Karr
40 Peter A Karczmarczyk, Jr
42 Mrs Helen Kaczowka
48 Ludlow Fish Market
48 Genevieve Szaten
48 Casmiro Francisco
48 Paul D Sousa ◎
48 Albano Ferriera
48 Americo Sousa
Vacant lots
84 C A Smith Co Inc
86 C A Smith Grain Store
88 Burr's Motion Picture Theater
96 Florence's Sweet ;Shop
100 Archibald Corey
100 Lawrence Kdziara
100 James Duquette
100 Leonard E Ledoux
K & B Sewall Super Service
— **Sewall crosses**
122 Fournier's Pharmacy
120 James F Kane
120 Fred Teneriowicz
122 Alfred Vautrain
122 Mrs Agnes Young
126 Victor Lopes
128 Louise M Casagrande
132 Raymond N Blanchard
134 Louisa Bourgeois ◎
134 Ernest Bourgeois
138 Walter S Coon ◎
144 George E Jessemer
144 Alfred M Rebelo ◎
152 George H Goodreau ◎
158 Frank Record ◎
158 James E Campbell
160 Francois R Poirier
162 Edward M Tetreault ◎
164 John F Thompson
168 Michael D Dunne ◎
176 Maurice A Hamel
176 Raymond E Martin ◎
178 Lawrence R Martin
178½ Frank S Burek
180 Jeannette Martin ◎
180 rear Martin Mfg Co
182 Anna Karpinsky ◎
184 Jasper C Atwell
188 Edward J Dill
190 Emile Perrault
190 Edward J Dill, phys
192 John M Rodrigues
194 Alfred L Rodrigues
194 Raymond Dubour
202 James S Moran ◎
202 Florence Domaingue
202 Ronald McLeish
202 Bernard G Belleville
208 Robert Nedeau
208 Mrs Agnes Stephen
208 Joseph Langevin
210 Leo W Langevin ◎
210 Frank Strzpka
216 Romeo J Couture
216 Mrs Emma M Couture
218 Fremont A Dumais ◎
218 Homer Bergeron
218 Lawrence K Martin
218 Dumais Paint Supply

JAMES STREET
Off Tower rd on right
No houses

JOHN STREET
From 680 Chapin
Odd left
15 Edmond Banas ◎
27 Ernest N Bramucci ◎
Vacant
49 Edward J Dobek
53 Origene M Bissonnette ◎
61 Wallace E Whittier ◎
69 Max W Lentowski ◎
77 Clifton H Hancock ◎
Vacant
85 Roger J Turcotte ◎
99 Vacant
107 Marshall Trombley ◎
House under const
Emil Sznazdar
Catherine Los ◎
Even right
24 Elmer D Ranck
46 John H Davis
56 George Archille ◎
66 Richard N Marble ◎
76 Pasquale C Censabella ◎
86 Raymond J Nareau ◎
96 Joseph H Richard ◎
106 Arthur Bouchard ◎
116 Arthur H McCullough ◎

JOY STREET
From 141 North westerly to Rogers av. C-6
Odd left
13 Fortunate Renaud
13 Louis Graveline
19 Edward L Libiszewski
Vacant store
25 Hugo Sorcinelli
29 Mrs Mary Phaneuf
29 John Luczek
33 John Tolpa
33 Catherine Dynan ◎
39 Patrick Courtney
39 Laurence Narreau
39 Felix Pisarczyk
41 Mary Rapska
41 Frank Bobowiec
41 Nellie Bobowiec
43 Peter Kmiec
43 Josephine Wrobel
43 Josephine Wojcik
45 George McCollum
45 Joseph Pryczak
47 Amadeu Fernandes
53 Jose J Santos
53 Josephine L Carnevale
55 Vincent Casagrande
55 Mrs Flossie Sonsa
Even right
20 Joseph Zina
20 William Ducharme

HENRY M. CLARK CO. TEL. 7-0231 REAL ESTATE 270 WORTHINGTON SPRINGFIELD
J. G. MacMURRAY TEL. LA5-2002 EAST LONGMEADOW SUBURBAN PROPERTIES

Milk **F. B. MALLORY, INC.** Ice
Cream Tel. 3-4118 45-55 POMONA STREET SPRINGFIELD Cream

Joy (continued)
22 Michael J Rooney
22 Mrs Jennie Vautrain
26 Jose Leonardo
28 Jose Fernandes
28 Stanley Boduch
28 John Seremeth
32 Edward Mayou
32 Frank Mayou
32 Frank Szczygiel
32 Simon Gamache
34 Joseph F Sousa
34 Jacob Sternowski
34 Herbert D Wilson, Jr
34 Stanley J Bergeron
36 Andrew J Libiszewski
48 Vacant store
48 Vacant
52 Carolina Dyjak
48 Thaddeus A Dyjak
52 Mitchell Swinton

KENDALL PLACE
(Proposed not laid out)
From Kendall

KENDALL STREET
From Holyoke rd west to Fuller
Odd left
1 Calvin C Brown (tr)
3 Bertrand Patcho (tr)
3 George A Loya
3 Herbert S Loya
Theodore J Mosio ⓞ
— **Kendall pl begins**
Benny Szarlan, Jr ⓞ
William P Szarlan ⓞ
Right
Westover Personnel
Jan Hanuszczyk
Helen Kochanek

KING STREET
From 623 East northerly
Odd left
27 Vacant
43 Americo Fernandes ⓞ
51 Charles Marrewa
59 Mitchell Ziemcina
63 Thomas H Cellilli
77 Sheehan's Photo Service
77 Kenneth A Sheehan
Vacant lots
93 Andrew Fijal ⓞ
101 Vacant
101 Vacant
101 Joseph E Kellerman
103 Mrs Agnes Fijal
Even right
18 Joseph Cormier
38 Kenneth Edgar
Vacant
58 Charles Kielbania
— **Brown ends**
78 Warren Lee Renauld ⓞ
84 Raymond E Lucier ⓞ
88 Wilfrid Bruni ⓞ

KIRKLAND AVENUE
From 437 East northerly. D-6
Odd left
15 Joseph Gusek
17 Steve Kosciw ⓞ
25 Louis Santos, Sr ⓞ
35 Vacant store
45 Mrs Antoinnette M Nowak ⓞ
45 Stanley A Frydryk
57 John E Schmidt ⓞ
69 Olympio Fridalgo
73 Joseph D Santos ⓞ
87 Antoni Drozdzowski ⓞ
91 Joseph J Lazarz ⓞ
105 Anibal Martins ⓞ
117 Albert E Bergeron
— **Unpaved to Lakeview av (no houses)**
135 Mrs Barbina Polys ⓞ
Even right
26 Daylight Dairy Products
30 Mrs May Goodwin ⓞ
36 Mitchell J Chmura ⓞ
40 Antonio V Alfonso
46 Ernest F Rodrigues ⓞ
56 Edward Majka
64 John C Marshall ⓞ
70 Mrs Margaret Talbot ⓞ
88 Walter Stokosa
92 Mrs Anna Kurtyj ⓞ
106 Stanley J Maziarz ⓞ
110 Gregario L Santos ⓞ
116 Michael Melnyck ⓞ
120 Wasyl Bosyk ⓞ
124 Delor J Benoit ⓞ
130 James Silva
130 Mrs Mary Silva ⓞ
160 Vacant lot
164 Frank Joaquim

LACONIA STREET
From 530 East southerly
Odd left
11 Joseph Morawiec ⓞ
13 Michael Makarwicz
25 Stanley Tokarz ⓞ
37 Clarence E LaBier ⓞ
45 Frederick A Kozyra, Sr ⓞ
65 Antonio Montiero ⓞ
95 Francis N SanSoucie ⓞ
Even right
82 Vacant
92 Stanley Czub

LAKEVIEW AVENUE
From East to Wood Pond. D-6
Odd left
13 Joseph Hendynski ⓞ
17 Mike Hendynski
17 Stanley J Burkot ⓞ
23 Frank P Petrolati ⓞ
25 Mrs Elizabeth Janes ⓞ
31 George Duquette
37 Homer F Bill ⓞ
43 Joseph A Mastalerz ⓞ
45 Mastalerz Bakery
53 Mrs Katherine Zwarycz ⓞ
63 Roy E Butterfield ⓞ
67 John Duda ⓞ
85 Alfred Henriques
89 Mrs Guelhermina Silva
91 Wasyl Hamylak
97 Alexandre Cabral ⓞ
107 Michael Dynok ⓞ
113 Andrew Dynok ⓞ
129 John Petrolati ⓞ
139 Beatrice Belucci ⓞ
149 Mrs Mary Ribeiro ⓞ
149 Antonio R Santos
161 Manuel R Lucio
163 George L Garrow
173 Enrico J Ricardi ⓞ
183 Jose Teixeira ⓞ
Even right
18 Mrs Mina Leiper ⓞ
28 Mike Samkon
28 Joseph W Cadwell
28 Michael Samkon
36 Mrs Mary Johnston ⓞ
48 Anthony Maura ⓞ
64 Louis H Talbot
64 Mrs Melvina Talbot
— **Alleyway crosses (no name)**
72 George Monette
74 Albert A Piangerelli
82 Mrs Mary Curylo ⓞ
90 Joaquim Palatino ⓞ
100 Joseph Alves
100 Fernande G Cruz ⓞ
108 Vacant
108 Clarence Provost ⓞ
108 Albert E Provost
112 Antonio Costa ⓞ
120 Mrs Emilia Cieplinski
142 James Silva ⓞ
142 Acacio Gonsalves
152 Dominick R Costa ⓞ
House under const
164 Michael Hnatow ⓞ
182 Mitchell Mazur ⓞ

LAROCHE STREET
From 886 Plumley
No houses

LAWRENCE STREET
Off Stevens to Canterbury
Odd left
1 Richard R Salli ⓞ
3 Joseph R Zina ⓞ
13 Joseph R Zina, Jr ⓞ
— **Stevens crosses**
35 Walter Martowski ⓞ
53 Antonio D Lenia ⓞ
Even right
10 Dino Marini

LAWTON STREET
From Holyoke byd Moody northerly
Odd left
3 Eldridge K Craig ⓞ
7 Vacant
9 Vacant
Alfred M Wolfe ⓞ
Even right
Stanley W Barszcz ⓞ
14 Homer V Couture ⓞ
20 Vacant

LAZARZ STREET
From 33 Cady southerly
Odd left
19 Earl N Shepard
25 Charles H Greenwood ⓞ
33 Herman V Hageman, Jr ⓞ
Even right
18 John J Sullivan ⓞ
32 J P Gerard Cormier ⓞ

LEHIGH STREET
From East to Lawrence
Odd left
19 Joseph Cygan ⓞ
37 Frank C Socha ⓞ
45 Stephen Stolar ⓞ
51 Lawrence Marques ⓞ
55 Louis Alphonse ⓞ
59 Alvaro Filipe ⓞ
Even right
Vacant
48 Edward W Kowal ⓞ
54 John Bojan ⓞ
60 Hector L Gauthier ⓞ

LILLIAN STREET
From 111 West av to River
Odd left
11 Raymond W Allard ⓞ

GUENTHER & HANDEL INC.
7-9 STOCKBRIDGE STREET
SPRINGFIELD—Phone 7-4379
TASTY SALADS
COLD MEATS
FINE CHEESES
PICKLES, OLIVES

FUEL OIL PUNDERSON SINCE 1833 COAL-COKE
PITTSTON COAL
145 STATE ST.—29 LOGAN ST.
SPRINGFIELD Tel. 4-5631
Tel. 4-5631

Lillian (continued)
31 Arthur Henriques ◎
55 Leo G Huff ◎
55 Leo G Huff, metalcraft
55 Metal Silhouette Studio
57 Felix Rogala ◎
Even right
16 Harold D Pool ◎
20 Joseph D Leger ◎
30 Clement Chenevert ◎
Arthur J Fontaine ◎
Bruno Dabsky ◎

LOCKLAND AVENUE
From 369 East northerly. C-6
Odd left
St Peter's and St Paul's Ukrainian Church (R C)
21 Jose DaSilva
21 Carlos Leits
21 Antonio Leits ◎
23 Victor A Silva
29 Arthur Sousa ◎
35 Attilio Mei ◎
35 Redicento Petrolati
— **Orchard ends**
45 Paul Chomyn ◎
51 William H Rae ◎
55 Lewis Bernardos ◎
59 Jacob J Janas ◎
— **Greenwich ends**
61 Eugene Tranquilli
81 Henry D Hutcheson ◎
119 Matthew Chrusciel ◎
125 Elias Custodio ◎
129 Edward P Nowak ◎
135 John Kareta ◎
139 Jack Texiera ◎
— **East Howard crosses**
157 Theodore Kogut ◎
Even right
20 John Kielbasa
20 Michael Nowak ◎
24 Peter Pawliw ◎
26 Alexander Kurty ◎
30 Edward J Ryba ◎
38 Mario G Campora ◎
44 Mrs Lena Campora ◎
50 Joseph M Gentles ◎
54 Edward T McGowan ◎
60 Elko Hnatow
64 Melvina Fogarty
64 Henry Nevue
70 Vincent J DeCaro ◎
76 John Brzyzicki
82 Henry P Sergneri
92 Domingo Martins
92 Antonio Goncalves
92 Emilia Martins ◎
— **East Howard crosses**
118 Antonio V Alfonso
134 John Osolinski ◎
144 Joseph S Kogut
152 Lawrence Bellucci ◎

LOOPLEY STREET
From 41 Harding to 711 Chapin
15 Evo Sorcinelli ◎
Mrs Genevieve Kowalski
33 John Smolinski ◎

LOWER WHITNEY STREET
From East north to Winsor. C-6
Odd left
9 Mrs Victoria Szloch ◎
17 Leonard A Webster
17 Henri G Leger
21 Anthony Kulik
21 Joseph R Alves
21 Omer Bernardo
27 Roy N Newbury
33 Michael Zolty ◎
39 Peter Harasik ◎
45 Michael Olinkiewicz ◎
53 Stanley Urzedowski
— **Winsor crosses**
Even right
4 Thomas Hnatow
26 Anthony Bigda ◎
32 Paul P Nowak
36 John Bal ◎
44 Walter J Twarog
52 Casimer M Mazur

LYONS STREET
From Belchertown rd to Granby line
Left
Mrs Florence L Bagley ◎
Leon W Harris ◎
Gravel pit
Joseph Mayoski ◎
Lawrence Pachowski ◎
House under const
John M Chenier ◎
Urban F Megargel ◎
Arthur W Hackett ◎
— **Munsing ends**
Fred W Sanford ◎
Anthony Grabowski ◎
Bruno Slepecki ◎
John Borczyrski
Magdalina Borczyrski ◎
Right
Romeo L Douville ◎
Charles L Bull
Charles R Freitag ◎
John S Teluc ◎
Walter G Prokop
Anthony Fierlit ◎
Thomas Polansky
Michael Saboski ◎
Walter Nowak ◎
Stephen E Nocrasz ◎
Walter Schabowski ◎
George J Arooth ◎
Chenier's Dairy
Leo O Roberge ◎
Ignacy Wilczynski ◎

MAPLE STREET
From 39 Hubbard north to Howard. C-6
Even right
12 James M Wilkie
14 Mary J Rooney ◎
20 William Williamson
26 George Boudreau
26 Mrs Della Boudreau
28 Mrs Katie Woz
32 Lewis H Chaplin
38 David G Bennett ◎
44 Mrs Jeanie Nelson
50 John Proctor
56 Alexander H Miller ◎
58 David Q Robbins ◎
62 Mrs Catherine M McGrath ◎
Odd left
7 Isabel O Ramsay
13 John Smith ◎
17 Robert P Warren ◎
25 Mrs Sarah Gethins
25 Stewart A Kindness
27 Mrs Isabella Holden
31 Ernest J Roberts
37 Mrs Bessie M Easson
43 Mrs Mary T Cormier ◎
49 Henry Small ◎
55 Thomas Mortimer
57 Charles L Stuart
63 Mrs Elizabeth Proctor

MARGARET LANE
At end of Tower rd

MARIE STREET
From North to Motyka
No houses
— **Chmura cir crosses**
No houses

MARION STREET
Off Tower rd left

MASSACHUSETTS AVENUE
From Holyoke rd opp Chapin west
Odd left
— **Alfred begins**
79 Howard C Houghton ◎
95 Ernest L Tibbetts ◎
95 Homecraft Shop
103 Robert L Tibbetts ◎
117 Paul H Lavallee ◎
117 Paul H Lavallee, mason cont
— **Arthur crosses**
119 Conrad Trombley
Vacant
139 Leon F Noel ◎
— **Alvin crosses**
147 George Bousquet ◎
159 William E Mayou
181 Frank Tremblay ◎
181 Arthur G Birch
House under const
— **Arnold begins**
Even right
Bersellis Poultry & Egg Farm (not active)
— **Atlantic begins**
80 Angelo Leo
House under const
102 Joseph A Goodreau ◎
110 Goodreau's Garage
138 William R Holmes, poultry and eggs
138 William R Holmes ◎
150 Robert W Holmes ◎
162 Stanley J Czajkowski
— **Alvin crosses**
186 Reginald Watson

MEADOW STREET
From State east to opp 12 Hampden. C-6
Odd right
1 Michael Jaciow
1 Michael Melnik ◎
19 Walter A Majka ◎
Parking lots from LM&SCo
45 Louis Pothier
49 Andrew Contois
55 Mrs Margaret Soroka ◎
55 John Duch ◎
59 John Krawiec ◎
65 Walter Rachmaciej ◎
Even left
Vacant lots
Parking for mill

CURTAINS
BLANKETS
HAND IRONING
a SPECIALTY
Dial 6-3616
Belmont Laundry
and CUSTOM dry CLEANERS
333 BELMONT AVE.
MOTH PROOFING
WEATHER PROOFING
FUR CLEANING
and STORAGE
SINCE 1907

SEEDS Carlisle's PAINTS
TOOLS Tel. 4-3171 CUTLERY
HOUSEWARES 11 STORES SPRINGFIELD AND VICINITY TELEVISION

MERO STREET
From Holyoke near dry bridge
Odd left
3 John J Jedziniak
51 Thomas Duby ◎
53 Edward Valliere
67 Lawrence Duby ◎
Even right
12 Walter Mosio ◎
54 Eugene Bal ◎
64 Mary Quinn ◎

MERRIMAC STREET
From 494 East at East Street School southerly
Even left
12 Leodor H Gaudreau ◎
18 Mrs Mary Folvi
18 Orest Folvi
18 Henry Folvi
Odd right
East St School grounds

MILLER STREET
From Wilbraham bridge to Belchertown rd
Odd left
— **Chapin crosses**
27 Francis Domique
29 Albino Batista ◎
29 Leo Dominick
37 Stephen Waskiewicz ◎
43 Cyril Andre ◎
53 Mrs Katherine Miller ◎
55 George King
69 Russell J McDonald ◎
79 John N Humber ◎
89 Camido Costa ◎
119 Theodore Siok
119 Norman Babineau
119 Julian Siok
119 Walter Siok
141 Frank A Nietupski ◎
185 David A Dubuque ◎
205 Leo Labossiere ◎
247 Daniel A Larose ◎
261 Dexter Hiersche ◎
275 Ernesto Ferreira ◎
283 Joseph Rodrigues ◎
— **Plumley crosses**
305 Arthur L Miller ◎
317 Albert Bragga
Mrs Lena Calkins ◎
347 Wyman H Smith ◎
361 Ralph W Bennett ◎
371 Arthur S Herrick ◎
377 Roy Rodimon ◎
441 Edward Pelletier ◎
445 Robert W Howe ◎
Vacant
523 Thomas Hiersche ◎
581 Matthew Thompson
581 Franklin H Ellison ◎
593 Henry C Jones ◎
623 Millard White
637 Stanley Zaranek ◎
Even right
— **Chapin crosses**
— **Alden begins**
28 Paul Miarecki ◎
House under const
36 Martin O'Connor ◎
40 Lawrence H Maden ◎
44 Dwight O Young ◎
50 Joseph O Babineau ◎
94 Leonard Nietupski
94 Frank J Nietupski ◎
House under const
102 Patrick Fitzgerald
102 Francis M Lamoureux ◎
178 Edward J Labossiere ◎
228 Lew H Morse ◎
250 Gerald B Owens ◎
Americo Bruschi ◎
270 James H McLeish ◎
284 Douglas O Parker ◎
— **Plumley crosses (continuation of East)**
312 Spurgeon Evans ◎
Vacant lot
— **Clark rd (private way)**
348 Thomas E Hederman ◎
376 Herbert A Bartlett ◎
394 Carl F Melberg ◎
400 Harry A Melberg ◎
406 Denver D Melberg ◎
414 James G Slater ◎
418 L Nelson Robbins, Jr ◎
442 Raymond M Fillion ◎
458 Walter E Lyons ◎
512 Earl A Grant
512 Angie Wright ◎
528 Sarah B Bqcon ◎
576 John Rapalos ◎
628 Roy L Smith ◎

MILTON STREET
From Kirkland av to Lakeview av
Dirt rd (no houses)

MOODY STREET
From Holyoke rd north
Odd left
William J Watson ◎
45 Jacques J Jacobus ◎
Alfred Lecuyer ◎
Warren Lecuyer ◎
85 Russell C Perkins ◎
93 Frederick W Piechota ◎
Vacant
Howard C Morgan, Jr ◎
Vacant
Even right
32 Edgar A Davis
34 Thomas W Kehoe
64 William P Mable
70 Thomas P Twomey
76 Rev J A McRaney
82 Daniel J Paparoski
88 Vacant

MOORE STREET
From Belchertown rd to Poole. G-3
Left
5 Leo W Lape ◎
Clyde E Rhodes ◎
Alfred Douthwright ◎
Rudolph Magiera ◎
Alto S Magiera ◎
Dun Rovin Poultry Farm
Reginald Levesque ◎
Charles J Luccardi ◎
Right
Mabel H Hiersche ◎
Arthur C Hiersche
Forrest E Willard ◎
Archie McMaster
Allan Crandell
Basil Crandell

MORSE STREET
From Davis dead end
No houses

MOUNTAINVIEW STREET
From Parkview crossing Pleasantview
Odd left
61 Walter A Ruscinski ◎
77 John A Sweeney ◎
Even right
44 Eugene L Lyon ◎
58 Carlos Almeida
68 Aurel J Bouchard ◎
— **Pleasantview begins**
84 David L Bernard
94 Arthur Brodeur, Jr ◎

MOTYKA STREET
From 81 Holyoke west to Joy
Odd left
17 Mrs Annette Mulowski ◎
19 Patrick J Kosnicki
33 Vacant
Even right
18 Henry Laska ◎
8 Walter J Skozolek ◎
28 Walter Bernot ◎
House under const
House under const

MUNSING STREET
From Church to Lyon. 4-G
Left
William E Livermore ◎
William E Livermore, turkeys
Edward S Quinby
Edward S Quinby, painter
42 Robert H Munsing ◎
Richard G Chenier
Roger Niquette
Right
Kenneth Donaldson
Floyd Tullar ◎
Hector Minney ◎
Penwood Kennels
Pheasant Farm

NAPOLEON AVENUE
From 272 Fuller easterly
Vacant

NASH HILL ROAD
From West to Fuller
Francis L Boucier ◎
Theodore Buczoki

NEWBURY STREET
From East southerly to dead end
Odd left
19 Louis J Mariani
29 Fernando Costa
39 Michael Stolar ◎
Even right
54 Walter J Ziencina

NOEL STREET
Off Sewell to Philip
Even right
16 Raymond Lavoie ◎
22 Roy R Tetreault ◎
32 Louis P Gaudreau ◎
Odd left
No houses

NORTH STREET
From Bridge to Chapin and L C rd. B-4
Odd left
33 Ludlow Savings Bank
Union Church of Christ
67 Mrs Martha Coit
73 James P Cormack ◎
87 James Birrell ◎
89 Mrs Isabella T Smith
97 Mass Plastic Corp
97 rear F & F Tool Co Inc
— **RR crosses**
97 Randall's Inc, eggs
107 Bartlett Hall

C. W. Trevallion Real Estate RESIDENTIAL COMMERCIAL
For a Quick Sale List with Trevallion
1653 MAIN STREET Tel. 7-4042 or 2-6884 SPRINGFIELD, MASS.

FORBES & WALLACE SHOPPING CENTER FOR WESTERN NEW ENGLAND

North (continued)
109 Ludlow Police Dept
109½ Joy's Hall
111 Kay's Luncheonette
113 Yvonne's Beauty Parlor
113 Trial Justice Court
113 Edmer Santini
113 American Legion Hall
113 Mary Bruso Dance Studio
113 Arthur James
115 A H Bartlett Co, printers
123 Sigmund J Posner, phys
123 Sigmund J Posner ◎
131 Theodore Haluch ◎
137 Andrew Maziarz ◎
141 Andy's Market
149 Sydney Ingham ◎
149 Sydney Ingham, lawyer
167 Mrs Ida Wilbur ◎
167 Howard C Wilber ◎
175 Vacant
193 Benjamin S Edgar ◎
203 John Monette ◎
227 Robert L Elder
247 Mrs Leopoldine Gauthier ◎
255 Hervey Lavoie
255 Peter D Thompson
263 Ernest Charpentier
263 Oscar J Poirier ◎
265 John Libiszewski ◎
265 John Krynnicki
267 Anthony J Landry
269 Edward Burek
269 Mrs Sarah Gauthier
275 Adolphus Ledoux
275 Gerard J Lavoie ◎
— **Holyoke begins**
307 rear Owen P Clifford, plumbers
307 Carmon Cleaners
321 Miller's Dairy
Vacant lot
419 Vic's Sport & Furniture Shop
419 Zabek Motor Sales
425 Zabek Sand & Gravel Co
447 Dominic Marques ◎
453 Vacant
457 Adelino Gonsalves
463 John Kusek ◎
471 Thomas Stevens ◎
477 James E Elphinstone, Jr
481 Roland Lavoie, carp
481 Roland Lavoie
481 Hilaire Lavoie ◎
485 Chester Halgas ◎
489 Howard L Miles ◎
Vacant
Cemetery
507 Mrs Lauria Benway ◎
513 Paul E Myers ◎
521 Dairy Queen, ice cream
527 Andrew P Blanchard ◎
537 Teddy Fierlit
541 Arthur Bolduc ◎
553 Benway Service Station
563 Mrs Ella B Gurnham
563 Wilfred M Goodreau ◎
— **Chapin crosses**
— **Center continues**
Even right
Park Grounds
24 Hubbard Memorial Library
— **Park ter begins**
44 John V Smith ◎
— **Winsor begins**
82 Russell L Tripp ◎
82 Vacant
Bus Terminal land
118 James F Manning ◎
— **Hubbard begins**
130 Theodore J Zeigler ◎
132 Charles Milroy
132 Lloyd Fuston
138 Albert Chrzan ◎
146 Ethel Randall ◎
152 Raymond L Warren ◎
156 Mrs Irene A Hennessey ◎
160 American Red Cross
162 Eugene L Morin ◎
168 George T Apgar
174 Alonzo Canning ◎
182 Paul R Baird ◎
188 James MacArthur
— **Howard begins**
216 James R Milne
236 Robert Morton
— **Warsaw av begins**
Vacant lot
318 Mrs Mary Langevin ◎
— **Sewall ends**
Langevin's Service Station
418 Nichols, farm machinery
420 William Nichols ◎
430 Oaks Motor Co
438 Henry Zabek
440 Louis Zabek
450 Diago Baltzar ◎
456 Ethel E Warner ◎
466 Vacant
Vacant lots
470 Vacant
Vacant lots
478 Theodore Kawchak
478 Michael Kawchak ◎
484 Joaquim J Alves ◎
488 Michael Ostrowski ◎
— **Stevens ter begins**
Haviland Beach, public bathing
528 Beachview
528 Edward P Powers ◎
540 Pure Ice Co
540 rear Frank L Gibbs
540 rear Summer cottage
rear Summer cottage
546 Corral Drive-In, restaurant
546 Americo Ramos ◎
546½ Paul Macri ◎
546½ Charles Fuller
550 Fuller's Service Station
— **Haviland Pond rd begins**
— **Chapin crosses**
— **Center begins (continuation of North)**

NORWOOD STREET
From State (dirt path only)

OAK STREET
From 100 Hubbard north to Howard. C-6
25 Alpherie Brodeur ◎
25 Wilfred Brodeur
31 Maurice D Chenaille
33 Therese Chenaille ◎
37 Florence Ouellette ◎
39 Chester Tetrault
43 William C Low
45 Joseph Zagranski ◎
51 Edward C Medalle ◎
57 Joseph Rogowski ◎
59 Mitchel Rogowski
63 Mrs Mary Stolar
67 Charles E Quimby
69 Kenneth Huffmier
75 James M Smart ◎
79 Rene Dubois ◎
85 Joseph A Roy ◎
87 Arthur Moutinho
91 Peter S Wallace ◎
34 John L Brown
40 William Salmond
42 Hubert Menard ◎
46 Mitchell R Zagranski
46 Szcepin Zagranski ◎
58 Clarence Tremblay
58 Alfred Lockwood
64 Frank Bednarz
66 David J Benoit
66 Mary Benoit ◎
70 Antonio Fernandes
82 Philip Prior
82 Anna Janik ◎
88 David N Ritchie
90 Ronald B Young
94 George Milroy

ORCHARD STREET
From Cady south
Even right
22 Stephen Masley
Vacant lots
34 Mrs Mary Leznak
46 Melvin E Hendershot ◎
54 Joseph F Silva ◎
Alexander Romanko
Odd left
5 Michael Yacavone ◎
7 Richard H Eisold ◎
39 Vacant
41 Attilio Catalani
51 Camille Lessard ◎
69 Roy W Bienvenu ◎
Vacant

ORCHARD STREET
Off 64 Prospect to 35 Lockland av westerly
Odd left
House under const
23 Amilcare Tebaldi ◎
33 Edward A Swartz ◎
41 Attilio Catalani
Even right
30 Arthur Zuccarini ◎
House under const

PAINE AVENUE
From Three Rivers rd northerly to dead end byd
Ernest N Paine ◎
Herman C Paine ◎
Odd left
3 John F Keating
13 Ralph W French
25 John M Gaffney ◎
— **Park ter ends**
39 William G Ferguson
45 Clarence J Wicks
51 Mrs Anne Fontaine
Even right
No houses

PARK PLACE
From East nr Bridge to Winsor. C-6

PARK TERRACE
From North east to High School Bldg, Park pl. C-6
Odd left
13 Kingdon R Watt, Jr
21 Frank C Holden
Even right
20 Albert M Walker

PARKVIEW STREET
From Chapin westerly to Mountainview
1 John Jaciow ◎
— **Barton begins**
23 Elwood F Jackson ◎
25 Clyde E Ferris ◎
33 Everett P Harding ◎

ARMORY LEHIGH FUELS, INC.
FUEL OILS — E. R. HASS, Pres.-Treas. — OIL BURNERS
215 ALBANY STREET — Tel. 2-5137 — SPRINGFIELD, MASS.

TEL. 2-3107 Schlatter's Inc. Flowers TEL. 3-9013
12 PYNCHON ST. SPRINGFIELD, MASS. 437 BAY ST.

Parkview (continued)
— **Brewster left**
39 Edmund B Cartmill ◎
51 Joseph W Constance ◎
57 Walter L Omerod
65 Joseph Theriault
73 Wilfred C Pelletier ◎
81 Joseph R Paquette ◎
— **Mountainview crosses**
38 Wallace Dunlop
64 Robert H Welsh
74 Roy E Consedine

PHILIP STREET
From opp Barrett to Noel
Odd left
15 Vacant
21 Joseph E Talbot ◎
29 James F Ramsay, Jr ◎
37 Robert E Boudreau ◎
Even right
No houses

PINE STREET
From 453 East northerly
Even right
16 Miguel Pereira
16 Michael Zimba ◎
20 William Johnston
30 Walter Markiewicz
32 Frederick Szlosek ◎
32 D & S Plumbing & Heating Co
40 Frank Szlosek
44 Leon Willett
50 John Fernandez ◎
50 Carlo A Maratea
64 Stanley Zych
66 Ezra Lake
66 Albert Bobowiec
70 Stanley Pyzocha
— **Unnamed st begins (no houses)**
86 Theodore Podsadowski
86 Walter Podsadowski
Vacant lots
100 Walter Starzyk ◎
108 Joseph Falkiewicz
128 House under const
132 Thomas P Zimmer ◎
160 Alberto Mendes
174 Manuel Santos ◎
194 Rene G Dumas ◎
200 Antonio Mendes
208 Rudolph F Kazan ◎
— **New hghwy ends**
Odd left
29 Walter L Konieczny ◎
Vacant yards
39 Mrs Frances Lizak
43 Peter Konieczny ◎
45 Joseph Meika
55 Joseph Fedoras
69 Jose Silva ◎
75 Michael Swiech ◎
81 James S Teixeira
83 Fred M Nowak
85 Robert Gove ◎
87 Francis Doughty
97 Vacant
97 Joseph Santos
111 Mike Maksymiw
111 John Czornobij
125 Joseph Nunes ◎
127 George Axiotis
137 Acacio Andre ◎
145 Andre Riveiro ◎
161 Alvaro Oliveira ◎
171 Raymond A French
181 Rooerto DdSouza ◎
191 Alberto Mendes ◎
201 Leo T Markert ◎

PINEY LANE
From Alden around Alden Pond
Lloyd Yaosley
Walter Godin
Summer cottages

PLEASANT STREET
From Chapin
Odd left
15 Ransom N Ames ◎
29 John S Zielinski ◎
35 Michael Harhay
45 Walter A Czupryna ◎
57 Gustave Dion ◎
58 Oswald Syriac ◎
Even right
28 Starley S Podosek ◎

PLEASANTVIEW STREET
From Mountainview to Barton
Odd left
1 John Bliss ◎
9 Howard Wickman ◎
17 Laurence Carey ◎
29 Sylvan A Genthner ◎
43 John S Athey ◎
49 Edward S Cain ◎
55 Raymond F Ormerod ◎
67 Harry M Carnevale ◎
Even right
24 Vacant
44 Ralph McCorkindale ◎
— **Brewster ends**
54 Russell C Salls ◎
62 George E Russell ◎

PLUMLEY STREET
Continuation of East from Chapin to Wilbraham line
Odd left
Frank Berth
813 John Pereira ◎
815 Vacant
823 Charles J Wadas ◎
825 Herman A Hiersche ◎
Vacant
827 Mario Pasquini ◎
833 Edward Haluch
849 Stanislaw Haluch ◎
893 Alfred J Kisser ◎
905 William Frennier
907 Mitchell J Marszalek ◎
— **Miller crosses**
— **Mountain begins**
1509 L Nelson Robbins ◎
1509 Kenyon S Gilbert
1511 Robbins Service Station
1591 Otto G Piper ◎
Vacant lot
— **Poole begins**
Vacant lot
Charles Bulecza ◎
Even right
838 James McFadyen ◎
840 McCarthy
842 Joseph J Midura ◎
844 Mrs Marie A Allens
— **Harlan begins**
848 Albert D Hiersche ◎
854 Thad J Witowski ◎
Earl Smith
864 Paul C Bowler ◎
874 Alcide D Robert ◎
876 Peter A G Andre ◎
886 Armand Laroche ◎
— **Leroche begins**
896 Lucien Vermette
902 Alorio Vermette
956 Fernando F Costa ◎
Tiny's Gas Station
Santos & Sons, meats
— **Miller crosses**
Bldg under const
1500 Leo Brodeur ◎
1520 Edward J Crafts
1590 Mrs Julia Bousquet ◎
1590 Arthur J Bousquet
Vacant lot
— **Dirt rd**
2250 William W Laamanen ◎
Raymond E Davis

POND STREET
From Cady north
Odd left
13 Mrs Helen L Chenier
25 Mrs Katherine T Smokowicz
39 Frank L Wdowiak ◎
51 William J Jarvis ◎
63 Adrian Q Ethier
Vacant
81 William F Charron ◎
Even right
34 Armand A Ricardi ◎
40 Maurice Chartier ◎
98 Joseph Fido ◎
100 William J Arel ◎

POOLE STREET
From Plumley to Alden nr river
Right
Ernest A Hiersche ◎
Alfred O Hiersche ◎
Ernest G Hiersche ◎
McKinley Chase ◎
Joseph DePonte ◎
— **Moore begins**
Edward P Blanchette ◎
Left
Ernest Brunelle
Harold A Biddle ◎

PROSPECT STREET
From 81 East northerly. C-6
Odd left
11 Sophia Jaciow
13 Henry C Simser
17 Joseph P Medej ◎
19 Stanley Wonsek
25 Joseph L Beaudreault
33 Mrs Doris Sanford ◎
43 Albert J Ouellette
43 Frank Beauregard ◎
45 Francis J Donahue
45 Lucius Dupuis
53 Adrien Ouellette
55 Emile J Ouellette ◎
59 Aldie J Letourneau ◎
63 Walter A Ziemba ◎
73 Joseph Sorcinelli ◎
75 Alfio Sorcinelli ◎
83 Marie Guertin ◎
89 Armand J Bousquet ◎
95 Mrs Dorine Belanger ◎
— **Birch crosses**
115 Arthur M Eisold ◎
— **East Howard crosses**
131 Rev Dennis Kulmktycky
137 Mrs Christina Gokey ◎
141 John D Izczrbak ◎
141 Richard H Gauthier
149 Edward J Beauregard
165 John Pyzocka ◎
171 Alexander Johnston
175 Edward J Shwalek ◎
179 Michael Pieczorka
183 Lionel Mondry ◎
219 Andrew P Makuch ◎
231 John Zych ◎
Even right
12 Leo H Gemme ◎
14 Arthur E Gauthier
24 Harry L Webb
26 Mrs Carolyn Lyman
28 Jack K McLean
30 David L Ferrier
32 Elpidio Marini, cont
32 Elpidio Marini ◎
38 Mrs Lois Walker ◎
42 Lawrence A Langevin ◎
44 Louis W Langevin
52 Peter Lewicki ◎
— **Orchard begins**
64 Arthur Bouchard ◎
— **Greenwich begins**
96 Alfred Malinoski
96 Walter Stejna
— **Birch crosses**
106 Abilio Marques ◎
108 Americo Carneiro

NATIONAL LIFE INSURANCE COMPANY HOME OFFICE MONTPELIER VERMONT PURELY MUTUAL—ESTABLISHED 1850
The Fred S. Brynn Agency General Agent
and ANDREW J. LYONS, Asst. Gen. Agt.
44 VERNON ST. SPRINGFIELD Phone 4-7367

Prospect (continued)
120 Frederic R Dodd
122 Alexander P Ohloclyn
— **E Howard crosses**
132 Oswald Lavigne ⓞ
132 Daniel Krewski ⓞ
140 Mrs Josephine Giroux ⓞ
144 Vacant
146 Vacant
150 Edmond F Surprenant
164 Stephen Gosciminski ⓞ
168 Adolph Gosciminski
168 Anthony Makuch ⓞ
178 Stephen Jyz
178 Joseph A Rachmaciej ⓞ
184 Walenty Kochanek ⓞ
186 Charles P Makuch
204 Edward J Gajewski ⓞ
210 Jessie Bassett
216 John Mucha
228 Raymond J Roberts ⓞ
— **Street begins (no name)**
230 Edward Perlak
234 Joseph S Sambor ⓞ
250 Vincent Crescentini ⓞ
250 John P Crescentini
260 Mrs Stella Soja ⓞ
264 Ettore Santini ⓞ

PROSPECT EXTENSION (Unpaved)
Left
No houses
Right
165 House under const
165 Leonard L Martin ⓞ

PROSPECT GARDEN
From off West near underpass
96 Mrs Anna Ludkiewicz ⓞ
Vacant lots
124 Fred S Korol ⓞ
123 Samuel R Kalita ⓞ
123 Alexander Kalita

RAILROAD STREET
From Sewall to White
No houses

RAY STREET
From 529 East northerly. D-6
Odd left
21 Stanley Polys ⓞ
23 John Cznadel
39 Andrew Kawecki ⓞ
39 Walter Orlik
51 Alton M Carpenter ⓞ
55 Henry W Dore, Jr ⓞ
59 Clarence S Goodwin ⓞ
59 Samuel D Goodwin
63 Edward L Abair ⓞ
69 Andrew B Johnston ⓞ
77 Fred Kazan
89 Jacob Tenerowiecz ⓞ
— **Brown crosses**
101 James Cabey
109 Wilfred J Gendreau ⓞ
123 Stanley Macharz ⓞ
153 Joseph Dryjowicz ⓞ
House under const
Even right
16 Paul Hajduk ⓞ
26 Stefania Jurkiewicz ⓞ
26 Stanley Lemek ⓞ
42 Augustino Salli ⓞ
48 Charles L Sayles ⓞ
62 Elmer Patrie ⓞ
62 Alfred Patrie
68 Anthony Maccio ⓞ
100 Arthur Patrie ⓞ
128 Ignatius Szlosek ⓞ
138 Andrew Ziemba ⓞ

RAYMOND STREET
Off Pond
No houses

RED BRIDGE POND STREET
Off Alden
Summer residents

RED BRIDGE ROAD
From bridge at Ludlow line easterly across the end of Chilson rd to Palmer line
No houses

RIVER STREET
From end of Goddu to byd Lillian
Right
Vacant
Edward Danforth ⓞ
Left
Manuel Velazo
Leo Goddu ⓞ
Raymond P Gaudreau ⓞ
30 Armand E Gaudreau ⓞ

RIVERVIEW STREET
From off 25 West near river. B-6
Mixed left
8 Stephen M Krynicki ⓞ
9 Peter Saletnik ⓞ
10 Wallace Garrow ⓞ
23 Michael M Masley ⓞ
59 Frank Perkowski ⓞ
59 Richard Boucher
79 Stanley M Strycharz ⓞ
103 Anthony Kanovitz ⓞ
105 Elmer J Narreau
115 Adrien E Gaudreau ⓞ
123 Mrs Agnes Toupin ⓞ
133 Stanley Ciempa ⓞ
191 Regis H Charron
193 Albert H Charron ⓞ
— **Dead end**
Even right
18 Edward W Robak ⓞ
20 John Domineck
38 Joseph F Waszeciak

ROGERS AVENUE
From Joy to Holyoke
Even left
4 Joseph R Viera ⓞ
14 Frank Borek
16 Mrs Sophie Ryczek
20 Julia S Mastalerz ⓞ
Odd right
3 Joseph Bloznicki
13 Clifford G Graves
17 John P Jaciow
27 Albert Tokarczyk
27 Edward Klimczynski
33 Louis J Dryjowicz
33 Karlo Szczebak
33 Mrs Sophie Soja
41 Joseph Burkot
59 Vacant

RONALD STREET
From West av to River
Napoleon Goddu

ROOD STREET
From Belchertown rd to Fuller
Odd left
5 Raymond C Moore ⓞ
9 Lloyd W White ⓞ
17 Mrs Helen M Loveland ⓞ
23 Joseph B Gregoire ⓞ
31 Homer R Dubois ⓞ
39 Frederick H Fuller ⓞ
73 Walter Sarad ⓞ
99 Mrs Stefania Janeczek
Even right
12 Walter M Fay ⓞ
12 Leonard J Brennan
18 Eva M Smith ⓞ
18 Clifford C Smith, Jr
24 Alfred A Hill ⓞ
30 Robert M Tower ⓞ
32 Harold F Warren
38 Allan Dickson
60 Paul Szczepanski ⓞ
70 Thaddeus Kozaczka
100 George Magada
150 Hendrick Skowron ⓞ
150 Roger Pirog
— **Church crosses**
164 John Oszustowicz ⓞ
196 George H Berry ⓞ

ROOSEVELT AVENUE
From Fuller easterly
1 Clarence M Syriac ⓞ

ROY STREET
Off West beyond Cady
Odd left
House under const
3 Victor M Lucek ⓞ
Right
House under const
— **Unfinished st crosses**
House under const

RUSSELL STREET
From off West nr railroad. C-6
Odd left
63 Martin J May ⓞ
— **Dead end**
Right
No houses

SALETNIK COURT
From 251 Cady to Prospect Gardens
House under const

SEWALL STREET
From 79 East to North
Odd left
1 Ernie's, luncheonette
3 David Irvine & Son, ins
5 Marlowe's Package Store
7 Clifford's Barber Shop
Vacant lot
27 Mrs Jennie M Derosia
29 Eugene J Tondreau ⓞ
37 Stephanie Pendrake ⓞ
School Playground (Memorial Park)
— **Winsor crosses**
Ludlow Garage
Lamothe Electronics
— **RR tracks cross**
111 O J Merkel & Sons, hardware and gifts
115 Grey Nook Flower & Gift Shop
K & B Super Service
— **Hubbard crosses**
147 Mrs Bertha Swiatlowski
147 Walter N Pirog
149 Andrew Sternala
157 Mrs Caroline Kurpaska ⓞ
159 Stanley J Kurpaska
167 Peter Harasik
169 Thomas Phillips
175 Anthony Teixiera
179 Thaddeus S Tenerowicz ⓞ
181 Stanley Tenerowicz
187 Maurice A Bergeron ⓞ
189 Mrs Genevieve Prybytt

WARRINER PONTIAC CO.
New and Used Car Sales Office Parts & Service
360 MAIN ST. SPRINGFIELD Tels 2-6201—3-7145

TIRES BATTERIES APPLIANCES **STANDARD TIRE SALES, INC.** TIRE RECAPPING TELEVISION
CHESTNUT Cor. WORTHINGTON Tel. 3-6666 SPRINGFIELD, MASS.

Sewall (continued)
191 David Fleming
193 John Gamache, Jr
199 John Gamache
199 Leo N Vigneault
201 Vacant
— **Howard crosses**
227 Samuel E Brown ⓞ
229 David Alves
241 William MacFarlane ⓞ
249 Antonio Sousa
249 David W Falconer ⓞ
— **Warsaw ends**
Recreation Field
295 Annie Graham
Langevin's Service Station
319 Leo E Langevin ⓞ
— **North**
Even right
22 Frank S Tokarz ⓞ
32 Fred Martin ⓞ
34 Ernest F Matott
44 Wilfred Landry ⓞ
52 Mrs Elizabeth Templemann
58 Frank T Mullarkey ⓞ
58 John F Mullarkey
64 Kapinos Funeral Home
64 Stanley Kapinos ⓞ
72 John H Mullarkey ⓞ
— **Winsor crosses**
Eaton Lumber Corp, warehouse
— **NYC and B&A Ludlow Sta**
— **RR crosses**
108 Joe's Cafe Inc
110 Friendly Cash Market
112 Jean's Dress Shop
114 Emelda's Beauty Shop
116 Mac's Men's Shop, clothing
118 The Sewing Basket
120 B B Barber Shop
Fournier's Pharmacy
— **Hubbard crosses**
144 William H Frennier
146 Mrs Elizabeth Craigie
150 Mrs Catherine Kosecki
152 John Kupiec
152 Louis Kupiec
160 Stephen Chrzan
168 Peter P Kowalski
174 Thomas Thompson
174 Rudolph R Peryea
174 Hector J Poirier
174 Leo W Plourde
182 Louis J Gravelin ⓞ
190 Andrew Kareta ⓞ
196 Leon Galis
196 Jean Proulx
196 John Grabowski
198 Rosaire Genest
198 Eugene Lavoie
— **Howard crosses**
200 Albert Smyk ⓞ
202½ The Sugar Bowl, conf
204 Walter Wadas
206 Vacant
226 Austin C Quinby ⓞ
228 Herbert S Stearns ⓞ
230 Alphonse Tetrault ⓞ
— **Noel begins**
Ludlow Highwy Dept Bldgs
— **Baker begins (private way)**
306 Gino Gasparrini ⓞ
314 Theodore Belisle ⓞ
316 Howard Guertin
330 Len's Garage
— **White begins**
— **North crosses**

SIKES STREET
Same as Belchertown rd byd Reservoir

SILVER STREET
From Chapin north
No houses

SIMONDS STREET
From Cady north
Odd left
11 Mary Wdowiak ⓞ
39 Pauline Krajewski
51 Michael Kiernicki ⓞ
Vacant lot
217 Edward Letendre ⓞ
Even right
20 Eugene C Fitzsenry ⓞ
58 Wilfred L Jarvis ⓞ
98 Mike Szydlowski ⓞ

STATE STREET
From East c Sewall to Worcester C-6
Odd left
41 Mary Louise Grenier
41 Florence Grenier
Vacant store
181 Silva's Market
181 Fernando Salvador
181 Manuel A Ramos
181 Anthony Ferreira
181 Manuel Silva
181 Joseph Francisco
187 Highland Club Beverage Co
189 Colonial Club
191 Mrs Deolinda Fidalgo
— **Worcester ends**
Right
1 Ludlow Manufacturing & Sales Co, office and mills

STEBBINS STREET
From 131 Holyoke northerly to Davis. A-7
Even left
12 Lionel L Bourcier ⓞ
22 Gerald L Guav ⓞ
10 rear Louis Pelletier
Wilfred J Pelletier
34 Sylvester Banas ⓞ
40 Louis J Syriac ⓞ
40 Emile J Ouellette, Jr
— **Davis crosses**
Odd right
21 Walter Haluch ⓞ
27 Joseph A Witowski
35 Pierre Gauthier
35 Leroy Dennis

STEVENS STREET
From 574 East to Winsor
Odd left
41 John F Lemos ⓞ
41 Vivaldo Pancotti
53 Gino Sorcinelli ⓞ
55 Joseph Podoski
House under const
— **Lawrence crosses**
105 Walter Koposynski ⓞ
119 Claude B Jueckstock ⓞ
— **Winsor crosses**
Even right
22 Gene Marini ⓞ
30 Antonio J Santos ⓞ
40 Harold W Vigneault ⓞ
48 Lindora Spadoni ⓞ
64 Jose Serafin ⓞ
68 Albert W Soltys ⓞ
— **Winsor crosses**

STEVENS TERRACE
From 488 North nr Haviland Pond easterly
Left
Robert L Nicol ⓞ
Thomas W Slosek ⓞ
4 Joseph M Ziemian
Norman Johnston ⓞ
Summer cottage
House under const
Egidio Bellisario ⓞ
Thomas C Daly ⓞ
Summer cottage
Summer cottage
Summer cottage
Summer cottage
Summer cottage
Summer cottage
— **Dirt rd**
Off Summer cottage
Off Summer cottage
Off Summer cottage
Off Summer cottage
Right
8 Walter F Nowak
Vacant lots
George H Domaingue ⓞ
64 Jose Serafim
72 Joseph J Podosek ⓞ
80 Edwin J Prokop ⓞ
— **Prospect st ext ends**

SUMMER AVENUE
From Cady northerly to Water
Odd left
15 Michael S Ober ⓞ
95 John L Richards
Even right
No houses

SWAN AVENUE
From off Harding av to Chapin
Left
Armand J Gamache ⓞ
Edmond A Coupal
House under const
Right
Joseph Przybycin ⓞ
Catherine Przybycin ⓞ
Frank Przybycin
John Smola ⓞ

TAITE STREET
From off 26 West near Chicopee River
Mixed right and left
Eusebe Tetreault ⓞ
20 Earl M Burrage ⓞ
Theodore Glista ⓞ
25 Lionel Patrie ⓞ
— **Dead end**
Leonard Allore ⓞ
5 Orest Figiel ⓞ
2 Katherine Strycharz ⓞ

THREE RIVERS ROAD
From Alden easterly to Town line
No houses

TILLEY STREET
From Fuller at Granby line
William McK Aurmhammer

TOWER ROAD
Off Plumley nr Robbins Service Station
Right
Vacant
Francis Nadeau ⓞ

VICTOR STREET
From 714 Chapin
Odd left
House under const
House under const
Even right
House under const
House under const
26 Rudolph J Piwowarizyk ⓞ

VICTORIA TERRACE
From Cady south
Odd left
5 Andrew J Martinelk ⓞ
17 Carl Bonsiewicz ⓞ
23 Almon D Howes ⓞ
31 Joseph C Kumisca ⓞ
Even right
6 Arthur W Biggs ⓞ
18 Peabody P Dana ⓞ
24 Marion J Bonsiewicz ⓞ
30 George P Kaytra ⓞ

Coal, Coke
Fuel Oils
145 ARMORY STREET
CITY COAL CO.
Oil Burners
Tel. 4-7396
SPRINGFIELD, MASS

VIENNA AVENUE
From Cady north
Odd left
13 Vacant
43 Malcolm Woods ◎
45 Merton Green
75 Louis M Zabawa ◎
81 Charles Ellithorpe ◎
91 Wilfred C Leber ◎
103 Edward A Lefebvre ◎
Even right
George R Guay ◎
12 Frederick G LeGrand ◎
16 Harvey R Brunelle ◎
26 Stanley Nalepa ◎
36 Origene Gebo ◎
46 Ernest G Brunelle ◎
48 Mrs Theresa Barna ◎
80 Joseph Ostrowski
92 Theodore Klassanos ◎
104 Bruno Luszcz ◎

WADE STREET
(Same as Alden)
From Miller north to Poole

WALNUT STREET
From 10 Oak easterly to Highland. C-6
Left
11 Leonard W Labossiere
15 John Sepiol
15 Iwan Sterpak
17 Adam Zielinski
17 Vacant
23 George A Goodrow
27 Mrs Eola Miller
29 Eily Brady
35 Augustine McDonough ◎
39 Edward Williamson
41 Lydia Ouellette

WARREN STREET
From 364 East southerly. D-6
Odd left
11 Walter Lewicki
13 Frederick Strysharz
17 Frank Powalka
21 Mary Zwizinski
23 John Zwizinski
27 Raymond E Dudek
37 Merrick Palheta
39 Mac D Palheta
Even right
10 Francis Robertson ◎
10 Tillie's Beauty Shop
16 Fred Zajaczhowski ◎
20 Mrs Catherine Hutcheson
22 Frank Mendes
22 Lionel Tavares
32 Catherine Kiwior
34 Frederick Reed
36 Richard Ostrowski
38 Carlos DeJesus

WARSAW AVENUE
From 236 North to Sewall
Odd left
No houses
Christ The King Church (R C)
Even right
16 John A Watras ◎
20 William F Drost ◎
26 Emmet F Rooney ◎
38 Herbert W Taylor ◎
44 Stanley Stejna ◎
50 Earl F Carpenter ◎

WATER STREET
From Holyoke westerly to Summer av
Odd left
1 William R Falconer, Jr ◎
John L Richards
Even right
No houses

WEST AVENUE
From off 40 West parallel to Cady to River. B-5
Odd left
21 August Talbot ◎
27 Anthony Jez ◎
31 Anthony J Barto ◎
33 Andrew Tetreault
35 Michael Jurkowiski
39 Louis A Pelletier ◎
43 William Kudlic ◎
49 Ralph Steigmeyer
57 Walter Miazza ◎
67 Walter Kopyscinski ◎
69 Vacant
71 Ernest A Desautels ◎
77 Silvio Paquette
85 Edward Byrne
87 Mrs Daisy Chant
89 Franklin N Banta ◎
89 William L Gardner ◎
89 Robert Johnson
89 Harry Johnson ◎
97 Franklin N Banta ◎
101 Oscar Van Wyck ◎
House under const
111 Lawrence W Nelson ◎
— **Lillian begins**
Henry J Talbot (tr)
121 Rogers Auto Body Shop
121 Roger Guilbault ◎
— **Florida begins**
125 Durham H Webster ◎
147 Charles D Zhe ◎

WEST STREET
From Chicopee River to Ludlow City. A-6
Left
3 Elric Charron
15 Frank D Gow ◎
25 E J Charron
— **Riverview begins**
29 John A Orzech ◎
37 Mrs Frances Boczkowski
— **Russell begins**
— **Underpass**
— **Prospect Gardens begins**
59 Alfred E Burroughs
61 Joseph B Geboskie
69 Matthew P Geboskie ◎
97 Anthony Saletnik
97 Harry C Johnson
99 Louis F Saletnik
— **Cady crosses**
J Albert Renaude
141 Wilfred F Poirier, Jr ◎
141 Knolltop Nursery
155 Leo Meunier
185 David H Morrissette ◎
185 Wilfred Morrissette
185 Harry W Stears
191 Charles N Goodwin ◎
203 Frank C Field ◎
207 Vacant
211 Raymond D Tetrault
231 Vacant
Vacant lots
233 Albert H Provost
241 Joseph T Michalczyk ◎
249 Harold E Willard
271 Robert A Hammond ◎
287 Joseph R Emery
Thomas J Forgie ◎
Alfred Nolet
Michael Collins
James E Bailey
Elizabeth Flam
Michael Ferenz
Rose Ferenz ◎
Matthew Zajchowski
Charles W Llewelyn ◎
297 Joseph S Bourbeau ◎
297 Herbert C Desilets
297 Theodore T Benoit (tr)
— **Fuller crosses**
Robert E Taylor
303 Robert Gosselin ◎
311 Wilfred Lemieux ◎
319 Lawrence W Levreault ◎
329 John F Barlow ◎
— **Holyoke crosses**
361 Rudolph R Peryea ◎
Even right
14 Myron Marzozian ◎
20 Bernard I Boyea
26 Arthur Bauer
26 Anthony Cabral
26 rear Felix J Tetreault ◎
— **Tait begins**
34 Edward Choinard
34 Ralph W Wood
36 Charles J Wikar ◎
36 Wikar's Package Store
40 Henry Malinowski
40 Mrs Anna Mik ◎
40 J & A Zieminski Market
— **West av begins**
No houses
— **Cady crosses**
112 Norman A Waldron, "Pinehurst" ◎
152 Alexander C Jasnocha ◎
Vacant lot
184 Ernest E Myers ◎
204 William A Swain ◎
206 Donald R Smith ◎
— **Fontaine begins**
212 Rolland W Tetreault
212 Tetreault Septic Co
230 George A Surprenant ◎
232 Eugene L Surprenant ◎
236 Lucien J Bousquet
236 Norman Noel
240 George Bousquet
260 Alcide A Vermette ◎
Howard White
Peter Buczock ◎
Michael Lewison
264 Frederick C Shepard, Jr
272 William Vershon ◎
Vacant
276 Waldo Sweeney ◎
282 James W Supernaw ◎
— **Fuller crosses**
348 Fred E Wilder ◎
Valley View Trailer Park
— **Holyoke crosses**
Vacant, Tydol Gas Station
394 James Hastings ◎
396 Arthur W Benson ◎
420 Vacant
420 Leo G Podolski
440 Manuel Gomes ◎
Rolland S White ◎
White's Turkey Farm
Land for Westover

SWETT BROS. **Phone 7-0293**
"Complete Heating Systems installed, any type. Call for free estimate."
78 ISLAND POND ROAD **SPRINGFIELD, MASS.**

WEST AKARD
From Chapin northerly
Odd left
15 William Johnston, Jr ◎
23 Joseph C Stolarz ◎
35 Joseph Bonneville ◎
37 Richard E Perkins ◎
49 Vacant
Even right
18 Cazimess J Boduch ◎

WESTSIDE DRIVE
From Belchertown rd to Belchertown line
No houses

WHITE STREET
From off Sewall near North
Odd left
23 John W Johnson ◎
29 Thomas W Griffin ◎
37 Oza O Dumais ◎
45 Maurice R Dumais ◎
53 August Henriques ◎
59 Peter Bolaski ◎
67 George L Groves ◎
75 George Martin
83 Raymond P Jack ◎
Even right
20 Thaddeus Fijal ◎
32 Donald R Cameron ◎
38 Edward T Lata ◎
48 Louis P Jarvis ◎
56 Thomas Dufresne ◎
62 Gerard Benoit
78 Annie L Cormack ◎
86 Robert M McCarron ◎

WHITNEY STREET
From Hubbard to Howard
Odd left
53 Stanley Urzedowski
119 Mrs Josephine Miller
123 Peter P Rozkuszka ◎
129 Emmett A Donaghue
129 Theresa Donaghue, bookkeeping service
135 Russell C Davies
141 Adelbert A Mongeon
147 David S Mitchell ◎
147 Francis H Fortune
153 Mrs Agnes Gaffney
159 John Krawczyk
163 Raymond L Summer
165 Charles Nichols
167 Schuyler Nichols
171 Mrs Evelyn Thrasher
173 Homer Forkey
177 Roland W Helberg
183 Allan M Thompson
187 Edmund Thurber
Even right
110 Meran Nakashian
110 Meran Nakashian, phy
114 Frank A Howe
114 Martin F Howe
120 Thomas J Jaworski ◎
126 David Heron
132 George M Walls
138 Henry M Milroy ◎
144 Ulysses J Marlowe
148 James Scott
148 James Jardine
154 Robert Paoletti ◎
154 Mrs Sarah Paoletti
160 Thomas Finn ◎
164 John Richardson
166 Walter M Janes
172 Eusebe A Turgeon
178 Philip Vendette
180 Mrs Christine O Jarvis
180 Alexander W Keir
188 Ephraim Chenaille
188 John Szczygiel

WILLARD AVENUE
From Cady north
Odd left
25 Armand G Roberts ◎
69 Philip A Brochu ◎
81 John B Cirillo ◎
Even right
2 Frank Maupin
Frederick Giguere ◎
Vacant

WILLIAMS STREET
From 114 East to Cross northerly. D-6
Even right
2 David Webster ◎
24 Santi Manoni
30 John P Santos ◎
34 Joseph W Diotalvei
36 Stanley J Dziadzinski ◎
34 Mrs Joanna Diotalvei
Vacant lots
72 Frank R Padykula ◎
Vacant lots
— **Brown crosses**
Odd left
11 Sophie Jaciow
13 Mrs Daisy Rusek
Vacant lots
— **Brown crosses**
121 Leon Weseliszyn ◎
Vacant lots
31 John Niemiec ◎
Vacant lots

WILNO AVENUE
From Cady north
Odd left
33 Herbert W Chestnut ◎
125 Albert Picard ◎
135 Urgel Guay ◎
Vacant
Even right
22 Chandler Dill
32 Frank J Chrisciel ◎
46 Joseph W Mucha ◎
58 Omer J Picard ◎

WILSON STREET
From Chapin across Roosevelt av to Blanchard av
Odd left
23 Anthony Leonczyk, Jr ◎
33 John Janes ◎
43 Vacant
53 Frank Daniels ◎
63 Witold Gosciminski ◎
Right
No houses

WINSOR STREET
From North opp Union Church easterly to Worcester. C-6
Odd left
7 Alice L Hoyt ◎
19 Charles W Gowen ◎
35 James C Clark ◎
43 Michael A Janik ◎
47 Mrs Elizabeth Benware
53 Alvin P Trombly ◎
Brigham Lodge AF&AM
77 Marty's Beverage Co
97 Ludlow Garage
97 Stanley M Skura
Eaton Lumber Corp Yard
131 NET&TCo Tel Office
— **RR siding**
— **Sewall crosses**
155 Andrew Bolaski ◎
163 Stanley Topor ◎
169 Helen J Puduski ◎
173 Harry Martin ◎
179 Elsie M MacLean ◎
189 Ignacy Wardza ◎
199 Joaquin Santos ◎
205 Joseph B Giacomelli ◎
207 Giacomellis Bicycle Shop
211 Joseph Alexander
— **East crosses**
233 Shepard Studio
237 Joseph Evangelist
239 Jack Beiras
245 Armand Alves
245 Domingos Calheno
245 Jose Joao
245 Alexander Goncalves
245 Jack Fonte
245 Unity Market
249 Mrs Carolina Almeida
249 Walter Dobrzycki
251 Antonio Esteves
251 Vacant
255 John M Trusz
263 Michael Kulbanski
265 Vacant
267 Felix Cristina
269 Ermino Cristina
279 Henry J Cristina
291 Albert M Sousa ◎
299 Americo Petrolati
299 Victor Petrolati
303 Geno Diotalevi
303 Mrs Mary Diotalevi
309 Louis J Quaglini
309 Paolo Quaglini
313 Michal Koczacka
319 Eugene Arcobello
319 Joseph Almeida
325 Alexander Alves ◎
333 Antonio Esteves ◎
343 Apolo Barber Shop
343 Alves Confectionery
355 Hazel's Beauty Salon
355 Alphonse Silva
— **Warren ends**
Franklin Park
369 Jack Manuel
369 Joseph Manuel ◎
379 Stanley Biel
383 Haviland Club
423 Alfonse Nascimento ◎
— **Warren ends**
Vacant lot
479 Rev Manuel Rocha
483 Augusti Costa
491 Domingos Goncalves (Box 313) ◎
499 Andre Acacio ◎
499 Louis Varao
Vacant lots
531 Leon M Dias
House under const
547 Vacant
— **Laconia begins**
— **Stevens crosses**
Even right
Memorial Field
10 David Webster, Jr
18 George Parker
18 Donald R Parker
26 Frank T Washington
38 Rupert T Martin
— **Sewall crosses**
118 Lionel E Bourcier ◎
126 Emile C Dauphinais ◎
— **Whitney ends**
162 Mrs Stella Gebo ◎
168 Orugene E Fontaine ◎
174 Peter C Stolarz ◎
176 Helen's Beauty Shoppe
180 Oscar Baldrate ◎
186 Arthur C Brodeur
— **Hampden ends**
— **Berkshire ends**
222 Joseph Natario
222 Joseph Alves
222 Jack Andre
226 William C Barrett
228 Robert C Middleton
234 Raymond Hope
244 Martha J Cochrane ◎
250 John Kuc
250 Harvey Vivier
252 George Fidesko
256 Thomas H Laughran
256½ Barbara Laughran ◎
— **Hampshire ends**
268 Thaddeus T Tenerowicz ◎
268 Robert Rae
272 Chester Prorok
272 Mrs Anna Prorok ◎
274 Frederick S Rzepka
274 Stella Rzepka ◎
278 Walter A Rozkuszka ◎
— **Bristol ends**
290 Joseph Prorok
294 Walter Peacey
296 Thomas Peacey
300 Antonio A Carneiro
— **Duke ends**
312 John P Dowd ◎
312 Mrs Theresa Galis
318 Antonio Costa ◎
320 Raoul Carvalho ◎
324 Mario D Arcobello
324 Ernesto Almeida ◎
324 I Gino Arcobella
— **Essex ends**
336 Anibal Alves ◎

Winsor (continued)
336 Adolph Alves
342 Augustino Vaz
344 Antonio Augusto ⓞ
348 Joseph Carrolo ⓞ
360 William Bello
360 Joseph Bello
360 Bello's Log Cabin Restaurant
Franklin Park
— **Worcester ends**
Vacant lots
480 Our Lady of Fatima Church (Portugese)
Vacant lots
— **Laconia crosses**
504 Vacant
510 Vacant
— **Stevens crosses**
554 Vincent Fabrocini ⓞ

WOODLAND STREET
From Pleasant to Silver
No houses

WORCESTER STREET
From State to 241 Winsor. C-6
Franklin Park (Portuguese pk)
Even left
2 Sandwich Shop Cafe
12 Domingos Bernardo ⓞ
Right
No houses

YALE STREET
From 519 East northerly. D-6
Odd left
31 Victor Gorguraki
33 Wasil Zwarycz ⓞ
55 Mrs Bertha Wiencek
67 Joseph F Korzec
67 John S Surowiec ⓞ
77 William H Gokey ⓞ
95 Ernest W Abair ⓞ
— **Brown crosses**
109 Vacant
165 John Andre ⓞ
House under const
House under const
House under const
House under const
Even right
28 Theodore J Waz ⓞ
50 Joseph Nardi ⓞ
56 Aubrey Flebotte ⓞ
62 Edward D Kavior ⓞ
68 Frank Woczasty ⓞ
78 Norman Hayes
84 Thomas C Cairns ⓞ
92 Stanley Cupryna ⓞ
96 Carlos Santos
— **Brown crosses**
108 John C Burkot ⓞ
124 Peter S Severyn ⓞ
134 Henry Giza ⓞ
136 Harmony Beverage Co
House under const
Vacant lot
164 Joseph Ezorny ⓞ
178 Andrew Cabrini ⓞ

The Progressive Business Man . . .

Who Continually Informs the Public Regarding the Details of His Service Through These Pages Has the Spirit and Policy Which Insure His Customers Satisfaction and Reliability

PATRONIZE HIM

H. A. MANNING COMPANY

ESTABLISHED 1905

DIRECTORIES—MAPS **ADVERTISING—CATALOGING**

Statisticians **City Census and**
House Numbering **City Guides**

A Public Service Organization for Information about Communities and Their People
Serving over 300 communities in the seven northeastern states of Massachusetts, Connecticut, Vermont, New Hampshire, New York, Pennsylvania and Maine

LIST OF PUBLICATIONS

MAINE

Augusta, Gardiner and vicinity
Bangor, Brewer, Old Town, Orono
Bar Harbor, Ellsworth
Biddeford, Saco
Bridgton, Casco, Harrison
Caribou, Ft. Fairfield, Presque Isle
Eastport, Lubec, Calais
Farmington, Wilton, Livermore Falls
Houlton
Lewiston, Auburn
Rockland, Camden and vicinity
Rumford, Mexico
Rumford, Bethel and vicinity
Sanford, Springvale
South Paris, Paris, Norway and vicinity
Waterville and vicinity
Westbrook, Gorham, Windham

NEW HAMPSHIRE

Berlin, Gorham
Claremont, Newport
Concord and Pembroke
Dover, Somersworth, Rochester
Franklin, Tilton and Northfield
Keene, Marlboro
Laconia, Lakeport, The Weirs
Laconia Suburban
Lebanon, Hanover, N. H. and Hartford, Vt.
Nashua, Hudson
Portsmouth, Kittery, Rye

VERMONT

Barre, Montpelier and Northfield
Bellows Falls, Springfield, Chester
Bennington and Hoosic Falls
Brattleboro, Hinsdale and Northfield
Burlington, Winooski
Rutland, West Rutland and Proctor
St Albans and Swanton
St. Johnsbury Lyndonville

MASSACHUSETTS

Amherst, Hadley, Hatfield
Bridgewater
Brockton
Brookline
Cambridge
Central Berkshire
Framingham, Natick, Ashland
Greenfield, Turners Falls, Northfield
Haverhill, Groveland, Merrimac
Marlboro, Hudson, Southboro
Medford
Milford, Hopedale
New Bedford, Fairhaven
North Adams, Adams and Williamstown
Pittsfield
Quincy
Somerville
Southbridge, Sturbridge
Springfield Suburban, including Agawam, No. Agawam, Feeding Hills, East Longmeadow, Hampden, Ludlow, Wilbraham, Mass., Enfield, Conn.
Ware, Palmer, Monson
Webster, Oxford
Woburn and Winchester

CONNECTICUT

Enfield, Thompsonville
Putnam, Thompson

NEW YORK

Amsterdam
Batavia and East Pembroke
Bath, Hammondsport
Carthage
Catskill and Saugerties
Corning, Painted Post
Cortland, Homer, McGraw
Elmira, Elmira Heights, Horseheads
Fulton
Fulton County Glove Directory
Geneva
Glens Falls, Hudson Falls, Fort Edward
Gloversville, Johnstown
Granville, Whitehall, N. Y. and Fair Haven, Poultney, Vt.
Hoosick Falls and Bennington, Vt.
Hornell, Canisteo
Ithaca
Malone
Massena
Mechanicville, Stillwater, Latham-Newtonville
Mohawk Valley, including Canajoharie, Fonda, Fort Plain, Fultonville, Nelliston, Palatine Bridge, St. Johnsville
Ogdensburg
Oneida and Sherrill
Oneonta, Sidney, Walton and Cooperstown
Penn Yan
Plattsburgh
Potsdam and Canton
Saratoga Springs and Ballston Spa
Schenectady, Scotia and Rotterdam
Seneca Falls, Waterloo
Ticonderoga, Port Henry, Crown Point, Westport
Waverly, N. Y. and Sayre, Athens, Pa.
Wellsville and vicinity

These publications contain the advertisements of over 25,000 merchants, professional men and manufacturers. The estimated circulation of these publications through annual usage is over 250,000,000.

For copies of our advertising rates in the above publications, write to any of the following offices

HEADQUARTERS

33 Lyman St., Springfield 3, Mass. **277 State St., Schenectady 5, N. Y.**
104 Hanover St., Boston 13, Mass.

LUDLOW

Hampden County. Incorporated February 28, 1774. Population 1940, 8,215. Lies to the north of the Chicopee River seven miles east of Springfield and eight miles west of Palmer. Athol branch of Boston and Albany Railroad, auto bus lines to Springfield, Palmer and Chicopee. Villages—Ludlow, Ludlow Center, Ludlow City, Collins, Red Bridge.

1953

Miscellaneous Directory

TOWN OFFICERS

Clerk—David B Miller; asst clerk, Mrs Bessie R Easson

Treasurer—Gertrude A Leith

Selectmen and Commissioners of Public Welfare—Chr, A J Letourneau; Robert M Mackintosh, Mitchell Ziencina; agent Margaret Consedine

Assessors—Chr, Albert Talbot; James A O'Neil, Arthur H Abair

Tree Warden—Richard E Howes

Collector—William Milroy

Highway Surveyor and Superintendent—William Ducharme

Cemetery Commissioners—John F Perham

Board of Health—Eugene Beauregard, Dr Edward Dill, Andrew P Makuch

School Committee—Leo J Brodeur, chr; Michael Rostkowski, Charles R Gadaire

POST OFFICE

U S Post Office, 11 East Ludlow. Postmaster, Hormisdas Boucher; asst postmaster, Millard S White; clerks, Leonard J Brennan, Emmett A Donaghue, Howard R Wickman, Thomas Dufresne; city carriers, Joseph K Lata, William T Ellison, Peter Hawryleaw, subs Bernard T Golden, Louis Silveri; RD Carrier, Frank Ellison; RD Sub Carrier, Peter Machado

SCHOOLS

Superintendent of Schools—Paul R Baird, High School Building, office hours 8 a m to 5 p m school days, 9 a m to 12 m Sat

Superintendent of Buildings—Albert Bassette

Physician—Meran Nakashian, High School

Nurse—Mrs Alyce Mae Slosek, Ludlow High School

Supervisors—Priscilla Orstranler, music; Ida J Hubbell, art; Helen Kudlic, physicial dir (girls); James R King, physical dir (boys)

Sadelai School—Chestnut, prin, Harold C Varney

Ludlow Junior High School—Chestnut, prin, John J Millane Jr

St John the Baptist Parochial School—Sister Mary Jeanne de Toulouse prin, 217 Hubbard

East Street School—Prin, James E Craffey

Primary School—Winsor, prin, Irene A Hennessey

LUDLOW FIRE DEPARTMENT

Fire Station—Sewall (32 rear Chestnut)

Fire Chief—Rene H Dubois; asst chief, Walter A Sedelow; capts William Frennier Fred Milne; callmen Albert Bragga, George Lucia, Fred Martin, Alexander Miller, Frank Palmer, Almido, Petrolati, Americo Petrolati, Joseph Sorcinelli, Tom Sunter, Frank Tokarz, Joseph Webb, Edward Williamson

113 Mill No 8 and 9
114 Mill No 10
115 Mill No 11
116 Multiple Stockhouse No 340
117 Stockhouses
129 State Street Woods
132 Winsor and Sewall
134 Winsor and Duke
135 Winsor and Franklin
137 Winsor and Portuguese Church
142 Hubbard and Elm
143 Hubbard and Sewall (Methodist Church)
145 Hubbard, Oak and Cypress
146 Hubbard, French School, Church
153 Howard and Sewall
159 Sewall and White
162 Cady and Simonds
163 Cady, River and Willard av
169 Cady and Grimes av
172 Chapin bet East and Miller
175 Chapin bet East and Parkview
176 Chapin bet Center and Parkview
178 Chapin bet Center and Fuller
179 Chapin bet Fuller and Holyoke
182 Miller bet East and Chapin
187 Miller bet East and Lyon's House
188 Miller bet Center and Lyon's House
193 Lyons bet Center and Munsing
195 Lyons and Munsing
198 Lyons bet Munsing and town line
219 Alden bet Miller and Ventura's house
221 Alden bet East and Ventura's house
241 Alden, Poole and Moore
251 Alden, Three Rivers rd and Paine av
281 Alden and Piney la (Alden Camps)
311 East and Chestnut (public schools)
312 East and Sewall
313 East and Lower Whitney
314 East and Winsor (Episcopal Church)
315 East and Hubbard
316 East and Highland av
317 East and Prospect
318 East and Warren
319 East and Lockland
327 East and Yale (School, Italian Church)

336 East and King
337 East and Country Club
341 East and Chapin
361 Plumley and Miller
381 Plumley and Poole
391 Plumley and Alden
392 Plumley and Red Bridge Power House
411 North and Winsor (Union Church)
413 North and Joy
415 North and Holyoke
416 North and Warsaw (Polish Church)
421 North and Sewall
431 North and Stevens ter
441 North and Chapin
444 Center and Rood
456 Center and Church (Congregational Church)
461 Center, Miller and Lyons
466 Belchertown rd and Westside dr
471 Belchertown rd and Moore
481 Belchertown rd and Alden
486 Belchertown rd (Alden) and Bondsville rd
492 Belchertown rd (Alden) and town line
5 No School Signal
512 Fuller and Cross
541 Fuller and Chapin
551 Fuller and Kendall
561 Fuller and Church
571 Fuller and Nash
591 Fuller and Cross rd
595 Fuller and Tilley
612 Holyoke and Fuller
621 Holyoke and Cady
641 Holyoke and Chapin
642 Holyoke and Massachusetts av
651 Holyoke and Kendall
661 Holyoke and Moody
663 Holyoke and Lawton
671 Holyoke and town line
7 Militia Call
712 West and Riverview
713 West and West av
721 West and Cady
731 West bet Cady and Fontaine
732 West bet Holyoke and Fontaine
741 West and Holyoke
771 West and Nash
791 West and Fuller
9 General Alarm
911 Weston and Main (N Wilbraham)
912 Weston opp No 38 (N Wilbraham)

POLICE DEPARTMENT

Police Station—109 North

Chief of Police—Charles M Milroy; lieut, Alexander Thompson, patrolmen, Leo Gauthier, Nelson Walker, Herve E Surprenant, Samuel E Brown, Herbert Gates, Camille Lagasse, Alexander Jurkowiski, Armand Feicha, Manuel Vaz, Edward Williamson, John Jorge

LIBRARY

Hubbard Memorial Library—26 North

Trustees—Mitchell Kowalski, Mrs Alice L Hoyt, Louise Bergeron; librarian, Pauline E Lavoie; library assistants, Genevieve Szatan, Mrs Eola Miller, Mrs Vivian Talbot. 16,000 volumes, open 2 p m to 8:30 p m weekdays, children's room 2 p m to 6 p m

CHURCHES

Christ The King (Polish RC)—Warsaw av. Rev John Mieczkowski, pastor; assts, Rev Sigmund Kwiatkowski, Rev Marion Stanczek

First Congregational Church—Ludlow Center Pastor, vacant Services 11 a m, SS 10 a m, CE 7:30 p m

StAndrew's Episcopal—East c Hampden. Pastor supplied. Sunday services 9:30 a m, church school 10:30 a m, woman's auxiliary meets 1st and 3rd Tues each month

StJohn the Baptist Roman Catholic Church (Franco-American)—191 Hubbard Rev Joseph H Foucault, rector. Sun masses 7, 8, 9:30 and 11 a m, high mass 9:30, vespers 3 p m

StMary's Mission Church—12 Cedar. Rev Raymond DallaPorta, CPS, rector. Sunday masses 7, 8:30 and 10 a m, weekday masses 7 a m, confessions 4 to 5 p m and 7 to 8 p m Sat, devotions every Tues at 7 in honor of StAnthony

StPaul's Methodist Church—Hubbard c Sewall. Rev Albert Anderson, pastor. Services 9:30, SS 9:30 a m

StPeter's and Paul's Ukranian Church—Lockland av

Union Church of Christ—51 North. Pastor, Rev James R MacArthur. Sunday services 11 a m, church school 9:30 a m, YP 6:30 p m Sun

COURTS

Trial Justice Court, 113 North. James P Cormack, trial justice; Mrs Helen M Gillan, clerk

ASSOCIATIONS, CLUBS AND FRATERNAL ORGANIZATIONS

American Legion, Ludlow Post No 52—Meets 1st and 3rd Tuesdays at 8 p m at Legion Rooms 113 North

Ladies Auxiliary to American Legion—Pres, Ruth M Doran; 1st v-pres, Alice Roberts; sec, Clara Donohue. Meets 1st and 3rd Mondays at American Legion Hall

Colonial Club Inc—Pres, Alfred Fidalgo; treas, Anthony Fidalgo; sec, John Costa; mgr, Mrs Dialinda A Fidalgo, 189 State

Gremio Lusitano Inc—181 State

Haviland Club—Pres, Alphonse Silva; sec, Lionel Dias; treas, Antonio Esteves. Meets each month at 303 Winsor

Independent Order of Odd Fellows, Ludlow Lodge No 244—Meets Thursdays, 7:45 p m at 113 North

Ludlow Mfg Sales Co Social and Athletic Club—(Town owned)

Ludlow Community Center Inc—Pres, James Cormack; sec, John J Millane. Meets every 3rd Mon at Community Center, 7:15 p m

Ludlow Fish and Game Club Inc—Meets 1st Tues at club grounds ¾ mile off Chapin

Masonic Organizations, James W Hannum Chapter No 150 O E S—WM, Mrs Isabel Pease; WP, Walter Pease; sec, Mrs Jessie

Moncrieff. Meets Masonic Hall, 2nd and 4th Wed

Brigham Lodge A F & A M—Meets Masonic Hall, Winsor, Tues evenings

Clan McLennan O S C No 178—(Est 1907) Meets Masonic Hall 1st and 3rd Mon

Patrons of Husbandry, Ludlow Grange No 179—Meets 1st and 3rd Mon Grange Hall, Ludlow Center

Polish American Citizens Club Inc—297 East

Polish Women's Citizens Club—Pres, Mrs Rose Rozkuszka; sec, Mrs Mary Martowski; treas, Mrs Josephine Hadro. Meets 1st Mon except July and Aug at Polish American Citizens Hall

Unity Athletic Club—Pres, Walter Kozaczka; treas, Wilfred Gauthier; rec sec, Mitchell Kogut, 264 East

Veterans of Foreign Wars, Frank W Aackerman Post No 3236—Meets 1st and 3rd Tuesday, 397 East

Frank W Ackerman Post Auxiliary—Pres, Mrs Mary Drost; treas, Mrs Gertrude Graveline; sec, Mrs Joyce Cillillie. Meets 2nd and 4th Tues, Veterans of Foreign Wars Rooms East

HOSPITALS

LUDLOW HOSPITAL SOCIETY, 14 Chestnut pl. Pres, John Pearson; sec, John M Gaffney; treas, Alvin P Trombly; administrator, John R Lally, see p 381

The Progressive Business Man . . .

Who Continually Informs the Public Regarding the Detailsof His Service Through These Pages Has the Spirit and Policy Which Insure His Customers Satisfaction and Reliability

PATRONIZE HIM

The Classified Business Headings in the City Directory will tell you. The City Directory is the most complete local

BUYER'S GUIDE

available to residents of any city.

CONSULT THE CITY DIRECTORY

H. A. MANNING CO., Publishers

MANNING'S

Ludlow Classified Business Directory 1953

Copyright 1953, by H. A. Manning Co.

***Indicates listing given by special arrangement with the publisher.**

ADVERTISING SPECIALTIES

DAIGLE J A, 292 Main, Indian Orchard, see p 373

AGRICULTURAL IMPLEMENTS AND MACHINERY DEALERS

Dostal Edward R (barn equipment), Holyoke, RD1
Dostal Rudolph S (farm), 688 Fuller, RD1
GATES H L, 251 Worcester, Indian Orchard, see p 364
Nichols Farm Machinery Co, 418 North, RD1
Smith C A Co Inc, 84 Hubbard

AIR CONDITIONING

LAMOTHE ELECTRONICS, Sewall cor Winsor, see p 378

ANTENNAS INSTALLED

TELEVISION CORNER THE, 283 East, see p 378

ARCHITECTS

Wood Paul L, 554 Chapin, RD1

ARTS AND CRAFTS

Homecraft Shop, 95 Mass av

AUCTIONEERS

Moore Walter E, 50 Belmont

AUTOMOBILE ACCESSORIES, DEALERS, GARAGES AND REPAIRERS

Auto Service & Radio Co, 135 East
Cuthbert's Auto Body, 3 Holyoke
Enos Service Station, East
FULLER'S SERVICE STATION, 550 North, see p 375
Goodreau's Garage, 110 Massachusetts av, Box 291
Langevin's Service Station, North c Sewall
Len's Garage, 330 Sewall
LUDLOW GARAGE, 97 Winsor, see p 375
Ludlow Rubber Co (tire retreading), 32 Cedar
OAKS MOTOR CO, 430 North, see p 375
Roger's Auto Body Shop, 121 West av
STEVE'S SERVICE STATION, 296 East, see p 375
Zabek Motor Sales, 419 North

*AUTOMOBILE BATTERIES

(See Battery Dealers and Service)

FULLER'S SERVICE STATION, 550 North, see p 375
OAKS MOTOR CO, 430 North, see p 375
STEVE'S SERVICE STATION, 296 East, see p 375

*AUTOMOBILE LUBRICATION

FULLER'S SERVICE STATION, 550 North, see p 375
LUDLOW GARAGE, 97 Winsor, see p 375
OAKS MOTOR CO, 430 North, see p 375
STEVE'S SERVICE STATION, 296 East, see p 375

AUTOMOBILE REPAIRING

LUDLOW GARAGE, 97 Winsor, see p 375
OAKS MOTOR CO, 430 North, see p 375

*AUTOMOBILE TIRES

FULLER'S SERVICE STATION, 550 North, see p 375
OAKS MOTOR CO, 430 North, see p 375
STEVE'S SERVICE STATION, 296 East, see p 375

CONVERSE-CARLISLE COMPANY
HUDSON ANTHRACITE, CONNECTICUT COKE, GULF FUEL OILS
TIMKEN SILENT AUTOMATIC OIL BURNERS
50 MILLMAN ST. 195 ARMORY ST. SPRINGFIELD, MASS. Tel. 6-6311

***BAGGING MANUFACTURERS**
LUDLOW MANUFACTURING & SALES CO, 1 State, see p 381

BAIT DEALERS
Richard Joseph H, 96 John

BAKERS
Mastalerz Bakery, 45 Lakeview av

BANKS
LUDLOW SAVINGS BANK, 33 North, pres, James P Cormack; v-pres, Elmer H Carver; v-pres, Robert M Mackintosh; v-pres, Irving J Cordner; treas, Otto A Peterson Jr; asst tr eas, Charles R Stephens; asst treas James A O'Neil, Branch 464 Main, Wilbraham, see p 380

BARBERS
Apolo Barber Shop, 341 Winsor
B B Shop, 120 Sewall
Clifford's Barber Shop, 7 Sewall
Dino's Barber Shop, 285 East
Star-Lite Barber Shop, 51 Essex

BATTERY DEALERS AND SERVICE
FULLER'S SERVICE STATION, 550 North, see p 375
OAKS MOTOR CO, 430 North, see p 375
STEVE'S SERVICE STATION, 296 East, see p 375

BEAUTY SHOPS
Bella's Beauty Parlor, 26 Highland av
Dias Eva, 245 East
Emelda's Beauty Shoppe, 114 Sewall
Hazel's Beauty Salon, 355 Winsor
Helen's Beauty Shoppe, 176 Winsor
Irene's Beauty Salon, 253 East
Tillie's Beauty Shop, 10 Warren
Yvonne's Beauty Parlor, 113 North

BEVERAGE MFRS
Harmony Beverage Co, 136 Yale
Highland Club Beverage Co, 187 State
Min-R-Ize Bottling Co, 393 East

BICYCLE DEALERS AND REPAIRERS
Giacomelli's Bicycle Shop, 207 Winsor

***BLANK BOOKS**
BARTLETT A H COMPANY (manufacturing), 115 North, see p 379
BOOTH ALBERT E CO THE, 25 East, see p 381

BOOKKEEPING SERVICE
Donaghue Theresa, 129 Whitney

BOTTLERS
Marty's Beverages, 77 Winsor
White Eagle Bottling Co, 205 Holyoke

***BRICK DEALERS**
(See Building Materials and Supplies)

BUILDING MATERIALS AND SUPPLIES
BANAS SAND & GRAVEL CO INC, 246 Fuller, see p 377
BOILARD A SONS INC, 495 Main, Indian Orchard, see p 376

***BUILDING TILE**
(See Building Materials and Supplies)
BOILARD A SONS INC, 495 Main, Indian Orchard, see p 376

***BURLAP SACKING MANUFACTURERS**
LUDLOW MANUFACTURING & SALES CO, 1 State, see p 381

***BUSINESS FORMS (SNAP-OUT)**
BARTLETT A H COMPANY, 115 North, see p 379

***CAFES**
(See Restaurants)

CALENDARS
DAIGLE J A, 292 Main, Indian Orchard, see p 373

CARPENTERS, CONTRACTORS AND BUILDERS
Bell Floor Laying Co, 76 John
BOILARD A SONS INC, 495 Main, Indian Orchard, see p 376
Bouchard Arthur, 64 Prospect
Bourcier Lionel, 12 Stebbins
Bourcier Lionel Jr, c Windsor and Sewall
BOUSQUET RENE T (plumbing heating), 15 Cady, see p 376
Bruschi Americo, East, RD1
Bruschi Angelo, East RD1
Casagrande Farguino (mason), 48 Cross
CLIFFORD OWEN P CO INC (heating and plumbing), rear 307 North, see p 376
Evans Spurgeon (elec), 312 Miller
GAJEWSKI JOHN C, Plumley, see p 377
Gaudreau L Philippe, 32 Noel
Guerci Carlo, 401 East
Hiersche & Son (elec), 270 East
Kowalski Stanley, 64 Crest
Lambert Philip, 149 Fuller
Lavallee Paul H (mason), 117 Mass av
LAVOIE ROLAND, 481 North, see p 377
Libiszewski Stanley, 88 Cady
Mariani Albert (mason), Bowles
Mariani Raymond (mason), Bowles
Marini Elpidio (mason), 32 Prospect
Merkel John G (elec), 670 Chapin

HENRY M. CLARK CO. TEL. 7-0231
REAL ESTATE
270 WORTHINGTON SPRINGFIELD

J. G. MacMURRAY TEL. LA5-2002
EAST LONGMEADOW
SUBURBAN PROPERTIES

Milk **F. B. MALLORY, INC.** Ice
Cream Tel. 3-4118 45-55 POMONA STREET SPRINGFIELD Cream

Miller O W Co Inc, 200 North
Patrie Elmer, 62 Ray
Patrie Lionel C (mason), 25 Tait
Provost Milton, 17 Arthur
SANTINI ALFRED & SON (mason), 424 East, see p 377
Santos Manuel (mason), 398 East
Scott Bros (gen), West, RD1
Smart James M, 75 Oak
UNITED FLOOR SERVICE (floor sanding and floors installed), 40 Pine, see p 359
WHITE R D (heating and sheet metal), 97 Winsor, see p 378
Wrona Bros, 222 Holyoke, RD1

CARPETS, RUGS AND FLOOR COVERINGS
Ludlow Linoleum Shop Inc, 15 East

*CATTLE DEALERS
(See Live Stock Dealers and Commission)

*CEMENT WORK
(See Carpenters Contractors and Builders)
SANTINI ALFRED & SON, 424 East, see p 377

CIGARS AND TOBACCO
BOOTH ALBERT E CO THE, 25 East, see p 381

*CINDER BLOCKS
BOILARD A SONS INC, 495 Oak, Indian Orchard, see p 376

CLEANERS AND DYERS
Carmon Cleaners, 307 North
Howard Cleaners, 161 East
Irene's Dry Cleaning, 153 Holyoke
Ludlow Cleaners & Tailors, 187 East
Moonlight Cleaners, 391 East
Vogue Cleaners, 200 Sewall

CLOTHING DEALERS
Jean's Dress Shop, 112 Sewall
Jessie's Kiddyland (children's), 243 East

COAL DEALERS
GATES H L, 251 Worcester, Indian Orchard, see p 364
Ludlow Coal Co, 36 Hubbard

*COMMERCIAL PRINTERS
(See Printers—Book and Commercial)
DAIGLE J A, 292 Main, see p 373

• CONCRETE PRODUCTS
BANAS SAND & GRAVEL CO INC, 246 Fuller, RD1, see p 377
BOILARD A SONS INC, 495 Main, Indian Orchard, see p 376

CONFECTIONERY AND ICE CREAM
Alves Confectionery, 343 Winsor
Beachview, 528 North
BOOTH ALBERT E CO THE, 25 East, see p 381
Dairy Queen, 521 North
Ernie's, 85 East cor Sewall
Florence Sweet Shop, 96 Hubbard
Freddie's Spa, 235 East
Kay's Luncheonette, 111 North
LUDLOW FARMERS EXCHANGE, 80 Cady see p 379
Prokop & Szarlan, 321 East
Sugar Bowl, 202½ Sewall

*CONTRACTORS
(See Carpenters, Contractors and Builders)
BANAS SAND & GRAVEL CO INC, 246 Fuller, RD1, see p 377
BOUSQUET RENE T (plumbing and heating), 15 Cady, see p 376
CLIFFORD OWEN P CO INC (plumbing and heating), rear 307 North, see p 376
GAJEWSKI JOHN C (building), 29 Berkshire, see p 377
LAVOIE ROLAND (building), 481 North, see p 377
Marconi Louis, Arbor
SANTINI ALFRED & SON (mason) 424 East, see p 377
UNITED FLOOR SERVICE (floor sanding), 40 Pine, see p 359
WHITE R D (heating sheet metal), 97 Winsor, see p 378

DAIRIES
(See also Milk Dealers)
Chenier's Dairy, Lyons av
Daylight Dairy Products, 26 Kirkland av
Farm Store The, 202 Cady
Miller's Dairy, 321 North

DAIRY PRODUCTS (RETAIL)
Randall's Inc (eggs), 97 North

DENTISTS
Bertrand E Roger G, 245 East
Mackintosh Robert M, 32 Chestnut

DEPARTMENT STORES
Economy Department Store, 271 East
Mendes Five & Ten Dept Store, 257 East

*DIRECTORY PUBLISHERS
(See Publishers—Book, Newspaper, etc)
MANNING H A CO, 33 Lyman, Springfield, see p 382

*DRESS SHOPS
(See Clothing Dealers)

G&H **GUENTHER & HANDEL INC.**
7-9 STOCKBRIDGE STREET
SPRINGFIELD—Phone 7-4379
Delicatessen
Fancy
Groceries

FUEL OIL PUNDERSON SINCE 1833 COAL-COKE
DELCO AND WINKLER
OIL BURNERS
Sales and Service
145 STATE ST.—29 LOGAN ST. SPRINGFIELD
Tel. 4-5631

DRESSMAKERS
Palmer Emma R Mrs, 101 Howard

DRUGGISTS
BOOTH ALBERT E CO THE, 25 East, see p 381
Fournier's Pharmacy, 122 Hubbard
Owen's Pharmacy, 246 East

DRY GOODS
Bocon Joseph, 1 Highland av
Louise's Specialty Shop, 313 East
Thrift Shoppe, 23 East

***EGGS**
(See Dairy Products—Retail)

***ELECTRIC LIGHT COMPANIES**
(See Light, Heat and Power Companies)
WESTERN MASSACHUSETTS ELECTRIC CO, 270 East, see insert opp name

***ELECTRICAL APPLIANCES**
(See Household Appliances)
LAMOTHE ELECTRONICS, Sewall cor Winsor, see p 378

***ELECTRICAL CONTRACTORS**
(See Carpenters, Contractors and Builders)

***EMBALMERS**
(See Undertakers)

***EMERGENCY SERVICE**
LUDLOW GARAGE, 97 Winsor, see p 375

ENGINEERS (CIVIL)
Wood Paul L, 554 Chapin, RD1

EXPRESS COMPANIES
Warren Bros Express, East c Hubbard

FARM STOCK AND EQUIPMENT
Dostal Rudolph S, 688 Fuller

FEED DEALERS
GATES H L, 251 Worcester, Indian Orchard, see p 364
Smith C A Co Inc, 84 Hubbard

FERTILIZER DEALERS
GATES H L, 251 Worcester, Indian Orchard, see p 364

FIRE DEPARTMENT
LUDLOW TOWN OF FIRE DEPARTMENT Sewall, (32 rear Chestnut)

***FIRE INSURANCE**
GOWEN & TROMBLY INC, 30 Chestnut, see p 379

***FISHING TACKLE AND RODS**
(See Sporting Goods)

***FLOOR SANDING**
UNITED FLOOR SERVICE, 40 Pine, see p 359

***FLOORING**
BOILARD A SONS INC, 495 Oak, Indian Orchard, see p 376

***FLOORS INSTALLED**
UNITED FLOOR SERVICE, 40 Pine, see p 359

FLORISTS
Boyce & Harper Florists, 248 East
Grey Nook Flower and Gift Shop, 115 Sewall
Harold's Flower Shop, 287 East

***FLOWER AND GARDEN SEEDS**
(See Seeds)
GATES H L, 251 Worcester, Indian Orchard, see p 364

FROZEN FOODS
LUDLOW FARMERS EXCHANGE, 80 Cady see p 379

FUEL AND RANGE OIL
BOURGELAS E & SON, 235 Hubbard
Krzyzek John, 36 John, RD1
Legrand Frederick G, 12 Vienna av
Stan, 70 Pine
Sunray, 336 East

FURNACES (GAS AND OIL)
WHITE R D, 97 Winsor, see p 378

FURNITURE DEALERS
Vic's Sport & Furniture Shop, 419 North

***FURNITURE MOVING**
(See Trucking)

FURNITURE REPAIRERS
Dumais Paint Supply, 218 Hubbard

GAME FARM
Penwood Pheasant Farms, Munsing, RD1

***GARAGE DOORS (OVERHEAD)**
BANAS SAND & GRAVEL CO INC, 246 Fuller, see p 377

CURTAINS
BLANKETS
HAND IRONING
a SPECIALTY
Dial 6-3616
Belmont Laundry
and CUSTOM dry CLEANERS
333 BELMONT AVE.
MOTH PROOFING
WEATHER PROOFING
FUR CLEANING
and STORAGE
SINCE 1907

SPORT GOODS **Carlisle's** CUTLERY
RADIO TELEVISION
Tel. 4-3171
TOOLS 11 STORES SPRINGFIELD AND VICINITY APPLIANCES

*GARDEN TOOLS
GATES H L, 251 Worcester, Indian Orchard, see p 364

GAS COMPANIES
SPRINGFIELD GAS LIGHT CO, 35 State, Springfield

GASOLINE AND OIL
Auto Service and Radio Co, 135 East
Benway Service Station, 553 North
Enos Service Station, 127 East
Fenney's Country Service, 645 Center
FULLER'S SERVICE STATION, 550 North, see p 375
K & B Super Service, 104 Hubbard
Kogut's Gas & Oil, 575 East
Langevin's Service Station, 319 Sewall c North
LUDLOW GARAGE, 97 Winsor, see p 375
MDM Service Station, 320 East
Nicol Service Station, 97 Winsor
Robbins Service Station, Plumley
Steve's Service Station, 296 East
Tiny's Service Station, East c Miller

GIFT SHOPS
Half Way House, Belchertown rd, Rte 21

*GRAVEL DEALERS
(See Sand and Gravel Dealers)
BANAS SAND & GRAVEL CO INC, 246 Fuller rd, RD1, see p 377
BOILARD A SONS INC, 405 Main, Indian Orchard, see p 376

GROCERS
Birch St Market, 51 Birch
First National Stores, 249 East
FULLER'S SERVICE STATION, 550 North, see p 375
Harry's Food Center, 309 East
Lazarz's Market, 390 East
LUDLOW FARMERS EXCHANGE, 80 Cady see p 379
Ludlow Fish Market, 48 Hubbard
Misiaszek's Market, 459 East
Peryea Market, 51 Howard
Silva's Market, 181 State
Szablas Food Market, 91 Holyoke
Tony's Variety, 830 Plumley East
Unity Market, 245 Winsor

*GUNS AND AMMUNITION
(See Sporting Goods)

*HAIRDRESSERS
(See Beauty Shops)

HARDWARE DEALERS
BOILARD A SONS INC, 495 Main, Indian Orchard, see p 376
Czerniak's Hardware, 289 East
Lazarz's Paint & Hardware Store, 386 East
Merkel O J & Son, 111 Sewall
Warner Hardware & Plumbling Co, 17 East

HAY AND GRAIN
GATES H L, 251 Worcester, Indian Orchard, see p 364

HEATING APPARATUS AND APPLIANCES
CLIFFORD OWEN P CO INC, rear 307 North, see p 376

*HEATING CONTRACTORS
(See Carpenters, Contractors and Builders)
BOUSQUET RENE T, 15 Cady, see p 376
CLIFFORD OWEN P CO INC, rear 307 North, see p 376
WHITE R D, 97 Winsor, see p 378

*HEATING OILS
(See Fuel and Range Oil)
BOURGELAS E & SON, 235 Hubbard

HIGHWAY DEPARTMENT
LUDLOW TOWN OF HIGHWAY DEPARTMENT, office 32 Chestnut, buildings Sewall cor North

*HOME BUILDERS
(See Carpenters, Contractors and Builders)
GAJEWSKI JOHN C, 29 Berkshire, see p 377
LAVOIE ROLAND, 481 North, see p 377

HONEY AND MAPLE SUGAR PRODUCTS
Dempa Hugh I, Belchertown rd

HOSPITALS
LUDLOW HOSPITAL SOCIETY, 14 Chestnut pl, see p 381

HOUSEHOLD APPLIANCES
Auto Service & Radio Co, 135 East
LAMOTHE ELECTRONICS, Sewall cor Winsor, see p 378
Langevin's Service Station, North c Sewall
O'Connor's Inc, 19 East
TELEVISION CORNER THE, 283 East, see p 378

ICE DEALERS
Pure Ice, 540 North

INCORPORATED COMPANIES
(See Alphabetical Section)

INNS
Homestead Inn The, Center, RD1, NW

INSURANCE AGENTS
Almeida Joseph S, 354 Chapin

C. W. Trevallion Real Estate RESIDENTIAL COMMERCIAL
Reliable—Active—Efficient
1653 MAIN STREET Tel. 7-4042 or 2-6884 SPRINGFIELD MASS.

SPEAR LUMBER Co., Inc.

Lumber
Direct from
Sawmill to
Consumer

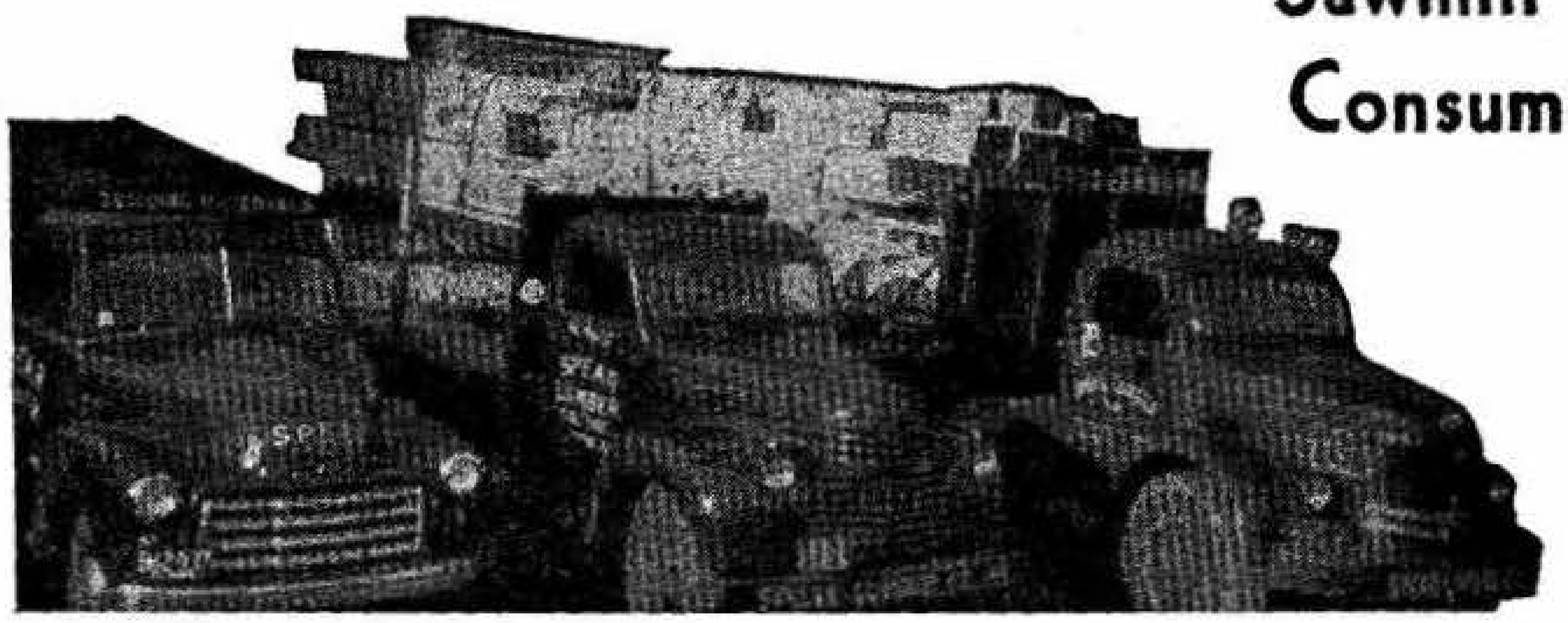

A Complete Line of Building Supplies

Quality Lumber at Reasonable Cost

PAINTS and BUILDERS' HARDWARE

We Own and Operate our own Mill in Vermont

EASTERN and WESTERN LUMBER

We Have a Truck to Fit Any Size Order

"NO JOB TOO SMALL OR TOO LARGE"

Deliveries Made to Any Point

We Can Deliver the Building Supplies for an Entire House in One Delivery

YARD WEST SUFFIELD, CONN.

Nights, Sundays and Holidays
SPRINGFIELD
6-8475
Mailing Address
P. O. Box 33, FEEDING HILLS, MASS.

Tel. Windsor Locks
2-3321

FORBES & WALLACE SHOPPING CENTER FOR WESTERN NEW ENGLAND

Eisold Erwin L, 115 Prospect
GOWEN & TROMBLY INC, 30 Chestnut, see p 379
Griffin Thomas W, 319 East
Irvine David & Son, 3 Sewall
NOWAK & CO, 534 Main, Indian Orchard
Trusz Walter G, insurance agency, 201 East

JEWELERS

Palisky Peter & Co, 13 East

***JOB PRINTING**

BARTLETT A H COMPANY, 115 North, see p 379
DAIGLE J A, 292 Main, Indian Orchard, see p 373

JUTE AND HEMP PRODUCTS MFRS

LUDLOW MANUFACTURING & SALES CO, 1 State, see p 381

KENNELS

Penwood Kennels, Munsing

LAWYERS

Dunne Michael D, 168 Hubbard
Ingham Sydney, 149 North
Wilson Peter D, 39 Hubbard

LIBRARIES

HUBBARD MEMORIAL LIBRARY, 24 North cor East

LIGHT HEAT AND POWER COMPANIES

WESTERN MASSACHUSETTS ELECTRIC CO, 270 East, see insert opp name

LIGHTNING PROTECTION INSTALLATIONS

Rief Clair C A, Belchertown rd

LINEN AND COTTON NETTING MANUFACTURERS

LUDLOW MANUFACTURING & SALES CO, 1 State, see p 381

LINEN THREAD MANUFACTURERS

LUDLOW MANUFACTURING & SALES CO, 1 State, see p 381

***LINOLEUMS**

(See Carpets, Rugs and Floor Coverings)

LIVESTOCK DEALERS AND COMMISSION

Miller Arthur L, 305 Miller nr East, PO, RD1 NW

LUMBER

SPEAR LUMBER CO INC, 50 Grand, West Suffield, Conn, see insert opposite

LUMBER COMPANIES

Stone Loyd H & Sons, Belchertown rd, Rte 21

LUMBER DEALERS

BOILARD A SONS INC, 495 Main, Indian Orchard, see p 376
Eaton Lumber Corporation (whsle), Sewall at the Depot

MACHINISTS

Falconer Ralph, 272 Holyoke
Fillon's Automatic Screw Shop, Birch

MAP PUBLISHERS

MANNING H A CO, 33 Lyman, Springfield, see p 382

***MASON CONTRACTORS**

(See Carpenters, Contractors and Builders)
SANTINI ALFRED & SON, 424 East, see p 377

***MASON AND PLASTER SAND**

ZABEK SAND & GRAVEL CO, North, see p 378

***MASONS' SUPPLIES**

(See Building Materials and Supplies)
BANAS SAND & GRAVEL CO INC, Fuller RD1, see p 377
BOILARD A SONS INC, 495 Main, Indian Orchard, see p 376

MEATS AND PROVISIONS

Alves Market, 239 East
Andy's Market, 141 North
Dias Food Market, 281 East
Essex St Market, 12 Essex
Friendly Cash Market, 110 Sewall
Harry's Food Center, 309 East
Harry's Food Center, 935 Center
Kapinos Edward T, 369 East
LUDLOW FARMERS EXCHANGE, 80 Cady see p 379
Popular Market, 239 East
Stanley's Market, East c Winsor
Ziemian Joseph, 153 East
Zieminski J & A Market, 40 West

MEN'S FURNISHINGS

Mac's Men Shop, 116 Sewall

MILK DEALERS

Bryan Marvin M, 798 Center
Chenier John M, Lyons
Daylight Dairy Products, 26 Kirkland av
Fuller Warren M, 333 Fuller
Jones Arthur M, 794 Center
Haluch's Dairy, Church
Miller's Dairy, 321 North

SANDMAN COAL CO.
FUEL OILS — E. R. HASS, Pres.-Treas. — CONNECTICUT COKE
215 ALBANY STREET — Tel. 2-1018 — SPRINGFIELD, MASS.

Prokop Paul, Fuller RD1
Ziencina Mitchel, 59 King

*MORTGAGES AND LOANS
LUDLOW SAVINGS BANK, 33 North, see p 380

*MOVING PICTURE SLIDES
DAIGLE J A, 292 Main, Indian Orchard, see p 373

MUSIC TEACHERS
Edelmann Florence Mrs (piano), 198 East

NURSERIES
"Knolltop", 141 West nr Cady

NURSES
Booth Margaret, 127 Birch
Esson Cynthia G, 37 Maple
Fuston Dorothy Mrs, 132 North
Lavigne Hazel N Mrs (prac), 132 Prospect
Ouellette Josephine Mrs, 43 Prospect
Riley Bertha Mrs, Alden RD1
Slepecki Virginia, Lyon, RD1
Warren Lila M Mrs, 84 Howard

OFFICE SUPPLIES AND EQUIPMENT
BARTLETT A H COMPANY, 115 North, see p 379

OILS AND LUBRICANTS
BOURGELAS E & SON, 235 Hubbard
LeGrand Frederick G, Vienna av

OPTOMETRIST
Katz Reuben, 15 Hubbard

*OVERHEAD GARAGE DOORS
BANAS SAND & GRAVEL CO INC, 246 Fuller, see p 377

PACKAGE STORES
Center Package Store, 651 Center
Gaviglio Package Store Inc, 325 East
Marlow's Package Store, 5 Sewall
Wikars Package Store, 37 West

PAINT OIL AND VARNISH DEALERS
Dumais Paint Supply, 218 Hubbard
Lazarz's Paint & Hardware Store, 386 East
Popes Wallpaper & Paint Center, 259 East

*PAINT WALLPAPER AND GLASS
BOILARD A SONS INC, 495 Main, Indian Orchard, see p 376

PAINTERS AND DECORATORS
Dabsky Bruno, Lillian
Petrolati Amedeo P, 562 East
Stebbins Theodore, 4 Goddu c West av

PATENT MEDICINES
BOOTH ALBERT E CO THE, 25 East, see p 381

PATTERN MAKERS
Martin Mfg Co, rear 180 Hubbard

PHEASANT FARMS
Pennwood Pheasant Farms, Munsing
Weisman Bernard, 494 East

PHOTOGRAPHERS
Sheehan's Photo Service (commercial), 77 King
Shepard Studio, 250 East

PHYSICIANS AND SURGEONS
Dill Edward J, 190 Hubbard
Nakashian Meran, 110 Whitney
Posner Sigmund J, 123 North

*PLASTERING
(See Carpenters, Contractors and Builders)
SANTINI ALFRED & SON, 424 East, see p 77

PLASTICS (INJECTION MOLDERS)
Massachusetts Plastic Corp, 97 North

PLUMBERS
BOUSQUET RENA T, 15 Cady, see p 376
CLIFFORD OWEN P CO INC, rear 307 North, see p 376
Czupryna Walter A, 45 Pleasant
Laughran Norman, 256 Winsor
Smith Wyman H, 347 Miller
Wisnowski George, 45 Howard

PLUMBING SUPPLIES
CLIFFORD OWEN P CO INC, rear 307 North, see p 376

POLICE DEPARTMENT
LUDLOW TOWN OF POLICE DEPARTMENT, 109 North

POULTRY AND EGGS
Ashwell E & Son, Center, RD1
Dun Rovin Poultry Farm, Moore
Farm Store The, 202 Cady
Holmes William R, 138 Massachusetts av

POWER MOWERS
GATES H L, 251 Worcester, Indian Orchard, see p 364

*PRESCRIPTIONS FILLED
(See Druggists)
BOOTH ALBERT E CO THE, 25 East, see p 381

PRINTERS (BOOK AND COMMERCIAL)
BARTLETT A H COMPANY, 115 North see p 379
DAIGLE J A, 292 Main, Indian Orchard, see p 373

PUBLISHERS (BOOK NEWSPAPER AND PERIODICAL)
MANNING H A CO, 33 Lyman, Springfield, see p 382

RADIO SETS AND SUPPLIES
TELEVISION CORNER THE, 283 East, see p 378

RADIO AND TELEVISION REPAIRING
Laroche Alfred J, 40 Stebbins

RAILROADS
Boston & Albany RR, Athol Branch, Sewall

*RANGE AND FUEL OIL
(See Fuel and Range Oil)
BOURGELAS E & SON, 235 Hubbard

*RANGES
(See Stoves and Ranges)
LAMOTHE ELECTRONICS, Sewall cor Winsor, see p 378

*READY-MIXED CONCRETE
BANAS SAND & GRAVEL CO INC, 246 Fuller, RD1, see p 377

REAL ESTATE
Almeida Joseph S, 354 Chapin
Eisold Erwin L, 115 Prospect
GOWEN CHARLES W, 30 Chestnut
Griffin Thomas W, 319 East
Irvine David & Son, 3 Sewall
TROMBLY ALVIN P, 30 Chestnut

*REFINISHING AND POLISHING (FLOORS)
UNITED FLOOR SERVICE, 40 Pine, see p 359

REFRIGERATOR DEALERS
LAMOTHE ELECTRONICS, Sewall c Winsor, see p 378

*REMODELING
GAJEWSKI JOHN C, 29 Berkshire, see p 377
LAVOIE ROLAND, 481 North, see p 377

RESTAURANTS
Bello's Log Cabin Restaurant, 362 Winsor
Brady's Cafe, 300 East
Brookside Cafe, 6-8 Fuller
Charlie's Restaurant, 274 East
Colonial Club Inc, 189 State
Corral Drive In, 546 North
DAV Club, 96 Holyoke
Ernie's, 1 Sewall
Frank's Diner, 97 East
Half Way House, Belchertown rd, Rte 21
Joe's Cafe Inc, 110 Sewall
Kay's Luncheonette, 111 North
Ludlow Cafe, 305 East
Moonlight Cafe, 387 East
Sandwich Shop Cafe, 2 Worcester

RIDING SCHOOLS
Ludlow Riding School, Booth
Stony Brook Farm, Belchertown rd

ROOFERS
BOILARD A SONS INC, 495 Oak, Indian Orchard, see p 376

SAND AND GRAVEL DEALERS
BANAS SAND & GRAVEL CO INC, 246 Fuller, RD1, see p 377
BOILARD A SONS INC, 495 Main, Indian Orchard, see p 376
ZABEK SAND & GRAVEL CO, 425 North, see p 378

*SAVINGS BANK
(See Banks)
LUDLOW SAVINGS BANK, 33 North, see p 380

SCREW MACHINE *PRODUCTS
Martin Mfg Co, rear 180 Hubbard

SEEDS
GATES H L, 251 Worcester, Indian Orchard, see p 364
Warner Hardware & Plumbing Co, 17 East

SHEET METAL WORK
WHITE R D, 97 Winsor, see p 378

*SHINGLES
BOILARD A SONS INC, 495 Oak, Indian Orchard, see p 376

SHOE DEALERS
Bocon Joseph, 1 Highland av
Economy Shoe Co, 275 East
Tri-Towne Footwear Store, 79 East

SHOE REPAIRERS
Ludlow Shoe Repairing, 317 East
Modern Shoe Repair Shop, 167 East
Pete's Shoe Repair, 251 East

SPORTING GOODS
Vic's Sport & Furniture Shop, 419 North

STANLEY PRODUCTS
Dostal David A, 346 Holyoke

STATIONERS
BARTLETT A H COMPANY (wholesale), 115 North, see p 379
BOOTH ALBERT E CO THE, 25 East, see p 381

STEAMSHIP AGENCIES
Eisold Erwin L, 115 Prospect

STOVES AND RANGES
LAMOTHE ELECTRONICS, Sewall cor Winsor, see p 378

SURVEYORS
Wood Paul L, Chapin, RD1

TAILORS
Ludlow Cleaners & Tailors, 187 East
Teddy The Tailor, 46 Birch
Walter The Tailor, 247 East

TANK MANUFACTURERS
Tetreault Septic Tank Co, 212 West

TELEVISION SALES AND SERVICE
Brunelle Harry R (repair service), 16 Vienna av
LAMOTHE ELECTRONICS, Sewall cor Winsor, see p 378
TELEVISION CORNER THE, 283 East, see p 378

THEATRES
Burr Theatre, 92 Hubbard

TOILET ARTICLES AND SUPPLIES
BOOTH ALBERT E CO THE, 25 East, see p 381

TOOL MANUFACTURERS
F & F Tool Co Inc, rear 97 North

TOOLS AND DIES

Back-Son Tool & Engineering Co, 81 Winsor

TRACTORS

GATES H L, 254 Worcester, Indian Orchard, see p 364

TRAILER PARKS

Valley View Trailer Park, West nr Holyoke

TRAVEL AGENCIES

NOWAK & CO, 534 Main, Indian Orchard

TRUCKING

Arooth George J, Lyon, RD1
Warren's Bros Express, East c Hubbard

TWINE MANUFACTURERS

LUDLOW MANUFACTURING & SALES CO, 1 State, see p 381

UNDERTAKERS

Kapinos Funeral Home, 64 Sewall
Ludlow Funeral Home, 432 East

UPHOLSTERY WEBBING MANUFACTURERS

LUDLOW MANUFACTURING & SALES CO, 1 State, see p 381

VARIETY STORES

Belisle's Variety Store, 2 Cady
Dave's Variety Store, 74 Holyoke
Dot's Variety Store, 133 Hubbard
Mendes Five & Ten, 257 East
Thrift Shoppe, 23 East
Tony's Variety, 830 East

***VARNISHES**

(See Paint, Oil and Varnish Dealers)

WALLBOARD

BOILARD A SONS INC, 495 Oak, Indian Orchard, see p 376

WASHED SAND AND GRAVEL

ZABEK SAND & GRAVEL CO, 425 North, see p 378

WASHING MACHINE DEALERS

LAMOTHE ELECTRONICS, Sewall cor Winsor, see p 378

WATER WORKS

Ludlow Div Springfield Municipal Water Works, Belchertown rd, Rte 21

***WHEEL ALIGNING AND BALANCING**

(See Automobile, Accessories, etc)
LUDLOW GARAGE, 97 Winsor, see p 375
OAKS MOTOR CO, 430 North, see p 375

YARNS (MANUFACTURERS)

LUDLOW MANUFACTURING & SALES CO 1 State, see p 381

YARNS AND THREADS RETAIL

Sewing Basket, 118 Sewall

The Progressive Business Man

Who Continually Informs the Public Regarding the Details of His Service Through These Pages Has the Spirit and Policy Which Assure His Customers Satisfaction and Reliability.

Patronize Him

MANNING'S

Wilbraham Alphabetical Directory 1953

Copyright 1953, by H. A. Manning Co.

PUBLISHER'S NOTICE

The information in this directory is obtained as far as possible by actual canvass, compiled in a way to insure maximum accuracy. While the publishers will in no way be held responsible for any errors that may occur, they will be pleased to have any inaccuracies called to their attention, for correction in succeeding editions.

TO FIND A NAME YOU MUST KNOW HOW TO SPELL IT

There are many ways of spelling some names with practically the same pronunciation

Abbreviations—In the following pages: assn, association; av, avenue; blk, block; bldg, building; bkpr, bookkeeper; c, corner; ct, court; emp, employed; h, house; mls, miles; n, near; opp, opposite; opr, operative and operator; pl, place; rd, road; ry, railway; sq, square; rem, removed; r, rooms; sten, stenographer; supt, superintendent; treas, treasurer; ter, terrace; RD, rural delivery; E, East; N, North; S, South; W, West; wid, widow; dist, district.

Name enclosed in parentheses is the name of wife. Where impossible to obtain name we have inserted Mrs.

The symbol ⓞ following a householder's name designates property owner. Figure in parentheses at end of line shows total persons in household.

ABCorp	American Bosch Corp
AIC	American International College
B-DCCo Spfld	Baldwin-Duckworth Chain Co Springfield
B-SCCo T'ville Conn	Bigelow-Sanford Carpet Co Thompsonville Conn
B&ARR	Boston & Albany Railroad
CM IO	Carpet Mill Indian Orchard
CVCo IO	Chapman Valve Co Indian Orchard
C	Chicopee
CF	Chicopee Falls
EHart Conn	East Hartford Conn
ESFE	Eastern States Farmers Exchange
FH	Feeding Hills
G&BMfgCo	Gilbert & Barker Mfg Co
HamStd WL Conn	Hamilton Standard Windsor Locks Conn
Hart Conn	Hartford Conn
IMCo	Indian Motorcycle Co
IO,	Indian Orchard
K boro	Kingsboro
LHS	Ludlow Hospital Society
LM&SCo	Ludlow Manufacturing & Sales Co
MCCo IO	Monsanto Chemical Co Indian Orchard
MDFCo Spfld	Moore Drop Forging Co Springfield
NYCRR	New York Central Railroad
NA	North Agawam
NW	North Wilbraham
PMachCo	Package Machinery Co
PO NW	Post Office North Wilbraham
P&W Hart Conn	Pratt & Whitney Hartford Conn
SACorp CF	Savage Arms Corp Chicopee Falls
S&W Spfld	Smith & Wesson Springfield
Spfld	Springfield
T'ville Conn	Thompsonville Conn
USA	United States Army
USAF	United States Air Force
USCG	United States Coast Guard
USMC	United States Marine Corps
USMM	United States Merchant Marine
USN	United States Navy
USECo Spfld	United States Envelope Co Springfield
VNCo Spfld	VanNorman Co Springfield
WAVES	Women's Auxiliary Volunteer Emergency Service
WSpfld	West Springfield
WMElecCo	Western Massachusetts Electric Co
Wfd	Westfield
WECorp	Westinghouse Electric Corp
WL Conn	Windsor Locks Conn
WAC	Women's Army Corps

ABARE ROSS F JR emp Holyoke r877 Main

Abbiatti Oswald (Dorothy) emp Rogers Plastic Co W Warren h140 Main

Abbott Ruth T librarian Wilbraham Library r2772 Boston rd

Adamczyk Mitchell L (Jean) pres-clk Student Prince Cafe Inc res Springfield

" Stanley J (Catherine) treas-mgr Student Prince Cafe Inc res Spfld

Adams Cemetery Tinkham rd

" Francis H (Mary) emp Spfld h20 Bruuer av (3)

Agard Irving H (Mildred D) supt of schools h 19 Maple (6) ⓞ

AITKEN FLOWERS INC 22-24 Vernon Springfield see p 363

Alberici Aldo E (Carmela M) emp Alberici Sales & Service and member Sch Bldg Committee h1985 Boston rd PO Spfld

Alberici Giacomo (Maria) town constable h1985 Boston rd
" John (Marie) prop Alberici Sales & Service h1985 Boston rd PO Spfld ⓞ
" Sales and Service John Alberici prop 1985 Boston rd
Albeth Kennels Alfred Y Jamieson prop 3123 Boston rd NW
Albro Catherine Mrs r92 Old Boston rd PO IO
Allen Edward V (Miriam) USA h1846 Boston rd (4)
" Harriet wid Clarence h6 Burt's la (1)
" J Clarence (Lillian E) dentist 524 Main h do (2)
" Richard H (Margaret O) slsm h403 Main (4) ⓞ
ALLEN STREET GREENHOUSES 1592 Allen Springfield see p 363
" Thomas E (Dorothy) emp L Mfg Co Ludlow r594 Main
Allyn Mabel E wid Ward A r384 Stony Hill rd
" Stanley P (Irene) emp CVCo IO h376 Stony Hill rd PO (4)
" W Gilbert (Margaret J) foreman LM&S Co Ludlow h384 Stony Hill rd (3)
Alumni Chapel Wilbraham Academy Main
American Legion Hall Edward Pease Post 684 Main
Ames Darrel S (Florilla) junior exec Eastern States Farmers Exchange h208 Main POW (2)
Amidon Albert caretaker Harry D Martin r do
Ammirato George F (Bertha E) prop Boston Fish Market Spfld h6 3 Springfield rd (4)
" George R student r643 Springfield rd
Amsden Glenna acct Spfld r267 Main PO NW
Anderson Axel (Esther) foreman CVCo IO h Glendale rd beyond Monson rd PO RD1 NW (3)
" Chauncey (Edith) emp CVCo IO h1047 Stony Hill rd (3)
" John (Doris) emp Utility Mfg Co h27 Delmor av (4)
" Walter retired r1047 Stony Hill rd
Angier William (Marion) emp Standard Elec Co Spfld h sum res Ridge rd (2)
Anheuser-Busch Inc Harry D Martin mgr 553 Springfield rd
Ann's Beauty Shop Mrs Ann Zilewicz prop 112 Stony Hill rd
Arabik Edward emp State Line Potato Chip Co r5 Magnolia NW
" Stanley J (Mary C) emp Spfld h5 Magnolia NW (6)
Archambault Merrill (Beatrice) supt Nat Gauge & Die Co Spfld h Forest rd (2)
ARCHIE FRANK & SONS INC excavating and landscaping contractors 113 Norfolk Springfield see p 358
rdison Robert J (Elizabeth W) asst supt agencies Mass Mut Life Ins Co h201 Main (5) ⓞ
RMORY LEHIGH FUELS INC 215 Albany Springfield tel 2-5137 pres-treas Edward R Hass see bottom lines
rmstrong John A (Nancy L) mech Indian Co Spfld h24 Bartlett av PO NW (3) ⓞ
" Valerie student r Sunset Rock rd PO NW
" Vernon (Marjorie) office mgr Hercules Powder Co Willimansett h Sunset Rock rd PO NW (5) ⓞ
" Yvonne student r Sunset Rock rd PO NW
Ashe John (Evelyn) retired h Maynard rd NW (2) ⓞ
" Joseph Jr (Elizabeth V) emp Smith & Wesson h64 Old Boston rd PO Ludlow (4) ⓞ
" Thomas J (Norma L) postmaster Spfld h 2585 Boston rd (5) ⓞ
Ashwell James (Ann) emp MDFCo Spfld r 728 Stony Hill rd
Auchter Frank (Alfaretta T) atty 124 State Spfld town moderator and counsel h Evergreen Knoll off Bulkley rd (3) ⓞ
" Robert L student r Evergreen Knoll off Bulkley rd
Auger Victoria wid Arthur h53 Stony Hill rd PO IO
Austin John T (Mary R) elec Spfld Daily News h22 Merrill rd (7) ⓞ
Auto Inn (Barton P and Robert Sullivan) 2668 Boston rd

BABINEAU ARTHUR student r Emil Babineau
" Carole clk Spfld Fire & Marine Ins r R O Babineau
" Emil (Charlotte) emp WECorp h32 Lake Store dr PO NW (6) ⓞ
" Paul V (Rita M) emp PMCo EL h28 Lake Shore dr PO NW (6) ⓞ
" Raymond O (Gladys) emp PMCo E Longmeadow h57 NW PO (9)
" Raymond O Jr USMC r R O Babineau
" Ronald student r R O Babineau
Backus Alice E phone opr NET&TCo r3 Cottage av NW
" Charles A (Mary G) emp Holyoke Card & Paper Co h3 Cottage av NW (6)
" James (Mary) emp Monson h2792 Boston rd (2)
" Mary A emp WMElecCo Spfld r3 Cottage av NW
" Ruth tchr The Pines Sch res Springfield
Bacon Donald P (Marjorie) emp Lindy Air Products r488 Stony Hill rd PO RD1 Spfld
" Ernest L (Elizabeth C) farmer and milk, animal and slaughtering insp and dog officer h492 Stony Hill rd RD1 Spfld (2)
Bagienski Stephanie C (Mrs Walter S) emp F W Sickles h20 Main PO NW
" Walter S (Stephanie C) foreman Standard Elec Time Spfld h20 Main PO NW (2) ⓞ
Baginski Helen r2 Magnolia NW
" John (Catherine) const wkr h2 Magnolia NW (3)
Baier Henry M (Gladys) gas chemist Spfld Gas Light Co h16 Ripley (3)
Bailey John W (Sarah A) dentist 9 Springfield rd h do (2) ⓞ
" Therese tchr The Pines Sch res Monson
Bak Joseph (Sophie) emp MCCo IO h75 Stony Hill rd PO IO (2)
Baker Albert E (Vivian P) emp recruiting office USN Spfld h163 Three Rivers rd NW (5)
" George A (Otella D) foreman S&W Spfld h9 Elm cir (3) ⓞ

" Robert J (Lempi H) emp Ludlow h10 Hunting la (4)
Baldwin John F water commissioner and real estate and cont 51 Mountain rd PO NW (3) ⓞ
" Joseph B (Marie A) physician Spfld h83 Mountain rd NW (2) ⓞ
" Joseph J retired h31 Maple ⓞ
" Ruby S wid John F r51 Mountain rd NW
" William V (Helen) emp Westfield h3100 Boston rd NW (3)
Baldyga Joseph (Helen) emp Westfield h3100 Boston rd NW (3)
Balegno Dolores emp Conn Mut Ins Co Spfld r344 Stony Hill rd (3)
" Joseph (Albina) emp Fisk Rubber Co CF h344 Stony Hill rd (3)
Ballas Frank tchr W Mem Sch res Springfield
Ballou Jean tchr W Mem Sch res Springfield
Banas Teddy (Stella) emp C h31 Weston PO IO (4)
Barbaro Frank J (Arial M) state policeman h7 Mountain View (3)
Barbeau Mitchell V retired h352 Stony Hill rd RD1 Spfld (2)
Barber Harold W (Roberta F) supvr MCCo IO h15 Brookside dr (4)
Barbero Sam (Mary) h Forest rd (2) ⓞ
Barcome Anthony music tchr 203 Stony Hill rd r do
Bardach Lloyd H (Muriel L) emp Tyer Rubber Co Andover Mass h4 Maynard rd PO NW (2)
Bardzik Joseph John (Henrietta Louise) USM M h23 Bruuer av
Barna Anthony (Helen) emp PMCo EL h 1223 Stony Hill rd (4)
Barnard Freeman W (Carolyn) emp Barnard Foundry Spfld h144 Main (3)
Barnes Edmund V (Laura E) retired h614 Main (2) ⓞ
" Milton R (Elizabeth R) clk Mass Mut Life Ins Spfld h11 Maiden la PO NW (2) ⓞ
" Wilbur R (Margaret M) emp Spfld h8 Ripley (3)
Bartlett Alvin L (Dorothy C) emp ABCorp Spfld h447 Main (7)
" Esther E wid Eugene E r35 Springfield
" Louis G (Marjorie) retired r447 Main
" Marjorie (Mrs Louis G) cook Sch Cafeteria r447 Main
Bator Victor (Jennie) emp Spfld h37 Weston PO IO (2)
Battista Hector (Barbara) USAF r Silvio A Gendron
Baush Henry P (Joyce) emp US Rubber Co CF h11 Dudley (3)
Baxter Ann (Mrs Walter) emp Spfld Armory h400 Dipping Hole rd
" Howard J (Jene) emp Baxter Sand & Gravel Co Spfld h420 Dipping Hole rd (4)
" Walter (Ann) emp NYCRR Spfld h400 Dipping Hole rd (2)
Beach Raymond H (Era R) state rep h493 Main (2)
" Raymond H Jr (Carol) emp Raymond J Ryder h583 Main (3)
Beacon View Restaurant Royal Sideleau prop 2523 Boston rd
Bean Leonard R (Ginette) prop Ludlow Fish Market Ludlow h1000 Tinkham rd (5)
" Lisle H (Marjorie G) pattern mkr United Pattern & Die Co Spfld h615 Springfield rd (6)
Beany Leo C (Theresa) emp Hampden h1875 Boston rd (7)
Beauchamp Ella Mrs h sum res 511 Ridge rd
" Eugene W (Margaret) surgeon Spfld h sum res Bungalow pt PO NW (8) ⓞ
" Eugene W Jr student r sum res Bungalow pt PO NW
Beaudry James (Joan) elec Brunton's Spfld h 22 Lake Shore dr PO NW (3)
Beaupre Joseph A (Glorina A) emp Spfld h30 Manchconis rd PO NW (2) ⓞ
Becker Howard (Josephine) well digging Bradford av h do (2) ⓞ
Bedard Lucien (Doris) fireman W Paper Corp h2769 Boston rd NW (4)
Bednarz John S (Wanda) emp Spfld h24 Dumaine (5)
" Josephine Mrs r136 Stony Hill rd
Beebe Alta M Mrs h Lake Shore dr (1) ⓞ
Behrens Fred E (Carol C) mach CVCo IO h716 Main PO W (3) ⓞ
Belcher Bros Ira W Belcher prop distributors gas burning oils and bottled gas Boston rd NW
" Ira W (Bessie R) prop Belcher Bros h8 Merrill rd PO NW (1) ⓞ
Bell Annie M wid A Linden h83 Main PO NW (1)
" Winthrop E (Avis H) checker CVCo IO h92 Main PO NW (2)
Belli Aldo (Leno) (Belli's Restaurant) h2450 Boston rd PO NW (2)
" Annunziata wid Santo r2450 Boston rd PO NW
Belli's Restaurant (Aldo Belli and Irma Ricci) 2450 Boston rd PO NW
Bellinger Kenneth P (Elizabeth) emp Chemical Corp Spfld h795 Stony Hill rd (4)
BELMONT CUSTOM DRY CLEANERS INC dry cleaners 333 Belmont av Springfield tel 6-3616 see bottom lines
BELMONT LAUNDRY INC launderers and dry cleaners 333 Belmont av Springfield tel 6-3616 see bottom lines
Belsky Leo (Lillian) emp Spfld h8 Edgewood rd RD1 (2)
" Nicholas (Alice) estimator MDF Spfld h356 Springfield (2)
Bemis Albert H (Dorothy K) retired h750 Stony Hill rd RD1 Spfld (3) ⓞ
" Dorothy K (Mrs Albert H) emp Spfld Sch Dept h750 Stony Hill rd
Bengle Robert teacher W Mem School res Monson
Bennett F Eloise emp Hartford Conn r846 Glendale rd PO NW
" Farm (Frank E and Francis J Bennett) poultry and game breeders 599 Main
" Francis J (Ethel M) (Bennett Farm) h603 Main (5)
" Frank E (Matilda G) (Bennett Farm) h 599 Main (2) ⓞ
" James carp r802 Glendale rd PO NW
" James A (Alice) building cont 3 Birch h do (4)

Bennett Ralph W (Winifred) rte slsm H P Hood & Son h41 Springfield rd (4)
" Roland B (Beatrice) emp State Line Potato Chip Co h Tinkham rd (4)
" Roland H (Alice) emp WECorp h802 Glendale rd PO NW (3) ◎
" Roscoe K (Beulah) farmer h502 Glendale rd PO NW (2)
" Stanley E (Florence E) emp A D Ellis Mills Monson h846 Glendale rd PO NW (3) ◎
" Thelma Jean office sec Spfld r41 Springfield rd
" Warren L (Margaret M) h164 Bartlett av PO NW (3) ◎
" Winifred (Mrs Ralph W) cook Sch Cafeteria h41 Springfield
Benoit Armand L (Irna C) mach constr servic: Co NW h Church la
Benson Bennett W (Edith P) supvr Anderson Benson Co Spfld h298 Glendale rd PO NW (2)
" Herbert landscape wkr h75 Monson rd (1)
" John E (Sylvia) (Anderson & Benson) Spfld h88 Main PO NW (2)
" Olaf J h sum res Ely rd
Bergen James J (Leah) emp Mass Mut Life Ins Co Spfld h121 Main (2)
" Mary T r477 Main
Bernard Theodore S (Helen E) emp Spfld Fdry h19 Stony Hill rd PO IO
Bernardes Manuel (Alice A) emp MCCo IO h Chilson rd PO RD1 Palmer (4) ◎
Bernet Frederick W (Margaret) emp PMCo EL h2717 Boston rd (4)
" John N (Charlotte) filer h238 Three Rivers rd PO NW (6)
Berry Walter F (Mira G) town treas, town clerk and real estate 3 Chapel PO NW h do (5)
Berselli Ada (Mrs Jack) office sec Raymond Glagg h Ridge rd
" Jack (Ada) h Ridge rd (3) ◎
Bertheaume Anthony S piano tchr 195 Stony Hill rd r do
" Virginia wid Charles h203 Stony Hill rd (3)
" —see Barcome
Bertini Hugo (Irene) emp Ludlow r114 Stony Hill rd
" Irene (Mrs Hugo) hairdresser Spfld r114 Stony Hill rd
Besciak John F (Mary) dept supt Production Pattern and Foundry Co Willmansett h11 Colonial rd
BETTER LETTER SERVICE addressing and mailing 44 Taylor Springfield tel 3-3241 see p373
Bianco Paul L (Claire) prop City Vending Co Spfld h955 Stony Hill rd (4)
Bickford Noemie Mrs r9 Wilson
Biel Frederick student r9 Stony Hill rd PO IO
" Millie wid Joseph emp Ludlow h9 Stony Hill rd PO IO (3)
Bielecki Mary emp Spfld r36 Weston
" Stanley (Mary) r36 Weston PO IO
" Walter (Antoinette) emp CVCo IO h3 Weston PO IO (5)
Bierowka Thaddeus (Antoinette) emp G&I Spfld r47 Weston PO IO
Bigos Joseph P (Genevieve J) emp WSSCor Palmer h155 Stony Hill rd (3)
Binney Hall Wilbraham Academy Main
BIRNIE JOHNATHAN (Sallie G) insuranc agency 115 State Springfield tel 2-1662 37 S Main East Longmeadow see p 370
Bissaillon Francis (Sophie) emp Spfld Suga Products Spfld r16 Weston
Blake Adelia C r559 Glendale rd PO NW
Blauvelt John E (Doris C) teller Spfld Na Bank Spfld h913 Stony Hill rd (4)
Blinn Marjorie Mrs shop wkr Am O Co South bridge r John Rusby
Bliss Anna wid Ethelbert h1003 Main RD
" Carolyn student r1004 Main
" Dudley E (Evelyn) farmer and membe Town Planning Bd h1004 Main RD (11)
" Dudley E Jr emp Gebeau's Garage r100 Main
" Walter M (Lula) farmer h1002 Main RD (2)
Block Charles (Persis) bus Springfield h Ridge rd (4) ◎
Blossom John K (Louise S) emp Mass Mut Life Ins Co h377 Main (3)
Bobowicz Alexander J (Victoria) truck dr Spfld Armory h84 Old Boston rd PO IO (3) ◎
" Ignatz emp Spfld r22 Weston IO
" Victor (Helen) h88 Old Boston rd PO IO (2) ◎
Boden Helen clk selectmen and town social wkr r187 Main
" Theresa r187 Main
Boduch John (Mary) prop Park View Grill res Springfield
" Sophie wid John r3 Dalton
" Stanley emp Spfld h16 Dalton (5)
Bodurtha Alice wid Fred A r768 Stony Hill rd PO RD1 ◎
" Dwight M (S Agnes) maintenance man W Academy and town fence viewer h88 Springfield (2)
Bogacz Edward (Julia) emp Reda Turner Spfld h25 Stony Hill rd PO IO (3)
Boggio Lester M (Isabelle E) prop Bogey Beverage Co Spfld h rear 527 Springfield rd
Bogue Howard C (Florence) prop How-Chow Kennels h2697 Boston rd PO NW (2)
Bolek Anna wid John h79 Stony Hill rd (5)
" Edward (Anna) emp Hampden Brass Co Spfld r106 Stony Hill rd
" Walter A (Sophie S) emp Hampden Brass Co Spfld h108 Stony Hill rd (5)
Borek Frank r6 Weston PO Ludlow
" Joseph (Karolina) emp CVCo IO h4 Forest PO NW (2) ◎
" William (Anna) retired h6 Weston
Borowiec Francis A (Genevieve) emp Spfld College h Stony Hill rd (3)

PAWN AND DIAMOND CENTER
CASH LOANS On D,amonds, Watches, Cameras or ANYTHING OF VALUE
1653 MAIN STREET Tel. 2-6884 SPRINGFIELD, MASS.

Boryczka Angela T r16 Weston PO IO
" Josephine bkpr Stop & Shop Spfld r68 Old Boston rd PO IO
" Julia student r68 Old Boston rd PO IO
" Mary Mrs emp Spfld h3 Dalton
" Pauline wid Frank h16 Weston (6)
" Stanley emp WECorp Spfld r3 Dalton
" Stanley J (Sophie F) emp Borris Furn Co C h68 Old Boston rd PO IO (4) ⓞ
" Victor emp CF r16 Weston PO IO
Boston & Albany RR Station Alvin A Keroack agt Boston rd NW
Bouchard Eugene A (Marion) painter Merrill rd h do (2) ⓞ
Boucher Bernard P emp CVCo IO r Hillcrest dr
" Leo emp CVCo IO h Hillcrest dr (2)
Bourcier Edward E (Stella) (Pine Tree Cabins) h2400 Boston rd PO NW
" Stella (Mrs Edward E) (Pine Tree Cabins) h2400 Boston rd PO NW
Bousquet Eugene A (Leola M) asst foreman CVCo h217 Stony Hill rd (3)
" Louis J (Helen A) carp h8 Old Boston rd PO IO (4) ⓞ
Bouton William S (Edith S) purch agt IMCo Spfld h899 Stony Hill rd PO RD1 Spfld (2)
Bower Emma R wid Thomas S h2559 Boston rd PO NW (2)
Bowman Charles I (Doris C) emp Fed Land Bank Spfld h604 Main (4) ⓞ
Boyce G Frederic (Muriel L) printer Walter Whittum Inc Spfld h3113 Boston rd NW (4) ⓞ
Boyer Anthony (Alice) roofer 115 Manchonis rd h do (6) ⓞ
" Clara seamstress 2132 Boston rd r do PO NW
" George (Helene) plumber 116 Manchonis rd h do (3)
" Henry (Dorothy) emp WECorp h2118 Boston rd PO NW (5)
" Henry H (Barbara) emp Utility Mfg Co h8 Birch (3)
" Peter USA r49 Manchonis rd
" Peter carp 2132 Boston rd h do
" Philip N (Cora A) emp Worcester h49 Manchonis rd PO NW (6)
Boylan Teresa C tchr Classical HS Spfld h 3233 Boston rd PO NW (1) ⓞ
Boynton Vernon P (Florence L) retired h2399 Boston rd (2) ⓞ
Brackinisky John F (Anna J) h25 Cottage NW (5)
" William emp W Paper Co r25 Cottage
Bradley A Louise tchr W Mem Sch res Somers Conn
" Charles (Mary H) eng WECorp h233 Main PO (4)
" Daisy Mrs r55 Main PO NW
Bradway Clifford A (Clara) emp Mobile Food Service Hampden h63 Bennett rd (3) ⓞ
" Nelson I (Ethel M) retired h2789 Boston rd ⓞ
Brady Marguerite G wid Melby W tchr W Memorial Sch h9 Orlando
Brassard Joseph (Lucretia G) emp L C Smith and Corona Spfld h Manchonis rd (3) ⓞ
" Lucretia A clk Spfld Armory r Joseph Brassard

Bready Donald USAF r2956 Boston rd PO NW
" Edwin M (Ruth H) clk of corp Pembroke Mfg Co Inc h115 Mountain rd PO NW (3) ⓞ
" Francis O (M Madeline) pres-treas-eng Pembroke Mfg Co Spfld h16 Bartlett av PO NW (3)
" Frederick (Anne) prop Bready's House of Auctions h2956 Boston rd PO NW (4)
" George (Emily) v-pres Pembroke Mfg Co Inc h111 Mountain rd PO NW (5)
" M Madeline (Mrs Francis O) sec MCCo IO h16 Bartlett av PO NW
" Richard USA r111 Mountain rd
" Wilbur F USN r16 Bratlett av PO NW
Bready's House of Auctions Frederick Bready prop 2956 Boston rd
Brennan Marguerite H wid Michael chief tel opr Spfld Armory h Cadwell dr off Ridge rd (1) ⓞ
Brewer Agnes L wid Charles A h655 Springfield rd
Brierley Charles W (Gladys B) asst fin sec Mass Mut Ins Co Spfld h188 Main (3)
Brigham Frederic C (Elsie L) emp TV Sales & Service West Brookfield h65 Manchonis rd PO NW (5) ⓞ
Brindley Thomas A (Mary) retired h747 Main PO RD1 Spfld (2)
Brodeur Paul W (Beatrice) emp MCCo IO h104 E Longmeadow rd (3)
Brody Herman (Gladys) dentist 1597 Main Spfld h23 Main PO NW (4)
Brooklea Farm Harry D Martin prop boarding stables 553 Springfield rd
Brooks Adelbert J (Mildred H) cemetery commissioner sealer of weights and measures and driver Sch Bus h24 Three Rivers rd (2)
" Clifford A (Ethel) emp WL Conn h906 Stony Hill rd (3)
" Grace emp Spfld r400 Main
" J Loring Jr (Barbara T) v-pres Brooks Bank Note Co and town selectman h400 Main (4)
" John E plant supt NET&TCo h3 Delmor cir
" Marion sec John C Tate Spfld r904 Stony Hill rd
" Marion L sten NET&TCo r Delmor cir
" Mildred E emp NET&TCo r Delmor cir
" William O (Mabelle O) tchr tech HSSpfld h904 Stony Hill rd
Brophy James E (Grace) emp NET&TCo h21 Delmor av (4)
Brosch Anthony (Pauline) emp Zabek Palmer h Bliss la PO NW (4) ⓞ
Broughton Charles W (Flora) emp Spfld h36 Grove (2)
Brown Arthur R (Margaret) elec eng WE Corp Spfld h688 Stony Hill rd (2)
" Bessie G wid Henry r19 Brookside dr
" Bryden C eng WL Conn r226 Springfield rd
" Eva Mrs sub tchr W Mem Sch res inq do
" Frederick retired r2559 Boston rd
" Gary (Mary) sports reporter Spfld Union Spfld h2351 Boston rd PO NW (tr) (2)
" George A (Leona) h79 Main PO NW (2)

Brown Harold W (Matilda M) emp W Academy and fence viewer h676 Stony Hill rd (2)
" Howard (Bryden) carp h226 Springfield rd
" Howard B (Maude E) med dir Mass Mut Life Ins Co h226 Springfield rd (4)
" Jack R (Louise E) emp Ludlow h19 Brookside dr (5)
" Joe E (Nancy A) USA r Bert W Sowell
" R S Machinery Co Richard S Brown prop mfrs agent machine tools 468 Main and 167 Burleigh rd
" Richard S (Margaret C) prop R S Brown Machinery Co h167 Burleigh rd (6) ⓞ
" Richard S Jr student r167 Burleigh rd
BROWN ROOFING CO roofing and siding specialists 2917 Main Springfield tel 7-7629 and 1195 Hampden Holyoke tel 3-4594 and 41 Union Easthampton tel 1558 see p 357
" Thomas C student r167 Burleigh rd
" Walter E (Mariann M) emp IMCo Spfld h85 Manchonis rd PO NW (5) ⓞ
" Willard W (Hilde E) tool designer B-D CCo Spfld h142 Mountain rd PO NW (4) ⓞ
Bruno Battista retired r Frank Rittorto
Brut Erwin P emp Dickerman Mfg Co Spfld r12 Dudley
" Gladys O clk NET&TCo r12 Dudley
" Josephine R (Mrs Peter) emp LM&SCo h 12 Dudley
" Peter (Josephine) emp CVCo IO h12 Dudley Spfld RD1
Buchanan Allan (Anna R) emp Sisson Casket Co r4 Edgewood rd RD1
" Carole student r997 Tinkham rd
" E Gwendolyn (Mrs Leslie B) nurse W School Dept h997 Tinkham rd PO Spfld RD8
" Leslie B (E Gwendolyn) elec eng WECorp h997 Tinkham rd RD8 Spfld (3)
Buck Edward (Frances) emp PMCo EL h17 Merrill rd (3) ⓞ
Buddington Philip O (Anita H) emp Standard Service Bureau Spfld h763 Main (4)
Budnick Walter (Karolina) lab h972 Tinkham rd (2)
Buffum Richard S student r19 Brewer av
Bukowski Peter J (Jennie S) emp Moore Drop Forge Spfld h2351 Boston rd
" Peter J Jr emp Conn r2351 Boston rd
" Rudolph F (Katherine) emp Precision Tool Co Spfld h2349 Boston rd PO NW (3)
Bulat Anna M emp WECorp Spfld r8 Old Boston rd PO
" Mary A wid Walter emp IO r8 Old Boston rd IO
Burgess Clifford W (Mary S) pres P&B Eng Co Spfld h799 Stony Hill rd PO RD1 (4)
" Herbert J (Lillian M) emp WECorp Spfld h582 Main (2)
Burke Gertrude h807 Tinkham rd PO RD Spfld (2)
" Grace r807 Tinkham rd PO RD1 Spfld
" Richard G (Virginia R) emp Spfld Ordinance Dist h524 Ridge rd (4) ⓞ
" Sheila C tchr Spfld r524 Ridge rd
Burnett John M (Frances H) mach Elec Motor Repair Co Spfld h104 Three Rivers rd PO NW (4) ⓞ
Burr Elizabeth P student r491 Springfield rd
" Wendell P (Dorothy T) physical dir Classical HS Spfld h491 Springfield rd (6)
Burroughs Clara I cook 311 Main r do
Burza Frank M emp US Rubber Co CF h21 Weston PO IO (3)
" Genevieve emp Almaek Knitting Mills IO r21 Weston PO IO
Bushey David carp h King dr PO NW (1) ⓞ
Butler Donald F r Red Bridge rd PO
" Donald J driver Brooks Bank Note Spfld r3256 Boston rd PO NW
" Herbert L (Florence) supt highways h236 Three Rivers rd PO NW (3) ⓞ
" Jean sec Martin Lumber Co Spfld r Red Bridge rd
" Ray (Ida) fireman Monson State Hosp h3256 Boston rd NW (2) ⓞ
" Wesley C (Beatrice A) power plant opr LM&SCo Ludlow h Red Bridge rd PO RD1 Ludlow (4)
Buxton William K (Aila P) emp WECorp Spfld h8 Brookdale rd (3)
Byron Ernest A (Mabel P) prop Byron's Funeral Home Spfld h603 Glendale rd PO NW (3) ⓞ
" Ernest A Jr student r603 Glendale rd PO NW
BYRON'S FUNERAL HOME INC 684 State Springfield tel 6-5413 see p 365

CAIRNS MARION emp Mass Mutual r27 Cottage av NW
CAMPBELL RALPH E realtor 31 Elm (313) Springfield office tel 9-1484 res tel 6-7418 see p 370
Cameron Gordon (Doris) sec Fed Land Bank and Production Credit Corp h780 Stony Hill rd (3)
Campora Mario farmhand 182 Monson rd r do
Campsie Catherine wid Andrew P h2796 Boston rd NW (3)
" Elizabeth E sec Utility Mfg Co r2796 Boston rd NW
" John P mach Wilb Paper Corp r2796 Boston rd NW
Canerdy Jesse M (Lavon F) slsm Burroughs Adding Mach Spfld h Nokomis rd PO NW (4) ⓞ
Canney George G (Ruth K) mgr group pension adm Mass Mut Life Ins Co Spfld h899 Stony Hill rd
" Joyce E student r899 Stony Hill rd
Carew Ralph N (Mildred) prin W Mem Sch h221 Main
CARLISLE'S HARDWARE CO 1548 Main, 1208 Main n State, "Garden Store" 162 Bridge, 788 State at Winchester sq, 522 Sumner av at X (Springfield), 32 Oak (Indian Orchard), 82 Elm (West Springfield), 654 Page blvd (East Springfield), 94 Main (Chicopee Falls), High c Appleton (Holyoke) 9 N Main (Thompsonville, Conn) 78 Main, (Windsor Locks, Conn) tels Springfield 4-3171, Indian Orchard call Springfield 8714, Chicopee Falls 1787 see top lines
Carlson B C Gunnar (Caroline) foreman Baldwin Duckworth Chain Co Spfld h649 Springfield rd (2)

CARLSON ERNEST F INC contractors and builders 1694 Main Springfield tel 4-1164 and 6-0329 see p 358
" Oscar M (Edna J) retired h2597 Boston rd PO NW (2)
Carney May C r619 Main
Carpenter Amos B (Elizabeth) emp CVCo IO 771 Stony Hill rd (4)
Carr Frederic h2 South Colonial rd
Carroll James M (Ruth M) emp AmBCorp Spfld h210 Springfield rd (6)
" Walter C (Edith G C) retired h7 Hunting la (2)
Carron Marie R r15 Mountain view (3)
Carter Robert G (Dorothy O) eng MCCo IO h25 Faculty (3)
Cartmill Robert J (Bessie J) retired h696 Stony Hill rd RD1 (2) ⓞ
Carver Ralph A (Vera M) emp MCCo IO h34 King dr PO NW (2) ⓞ
Casey Maynard (Rita) chef NE Lunch Spfld r3123 Boston NW
Castaldini Edwin J (Marion H) asst purch agt MDFCo Spfld h223 Mountain rd PO NW (5) ⓞ
Castonguay Lucien P (Rose P) clk A&P Tea Co Spfld h12 Dalton (6)
Cather Nettie E Mrs r21 Delmor av
Cebula Anthony G (Augustina) emp A G Spaulding Co Willimansett h448 Stony Hill rd (4)
" Evelyn A presser Asinof Mfg Co C r448 Stony Hill rd
" Janice emp Spfld r448 Stony Hill rd
Celentano Frank (Mary) bus driver Spfld St Ry h Bliss la (3) ⓞ
CENTER ARTHUR E INC Ford dealer 500 Columbus av Springfield tel 3-1115 see p 351
Chamberlin Charles (Emma) u sp Am Bosch Co Spfld h3096 Boston rd NW (3) ⓞ
Chambers Evan B (Mary Jane) emp Armours Co Spfld r2692 Boston rd
" Norman (Olive) emp A&P Warehouse Spfld h330 Glendale rd PO NW (7) ⓞ
Chapin Faxon D (Bernice C) asst sec S&W Spfld h1000 Stony Hill rd PO RD1 Spfld ⓞ
" Harry W prop Chain's Cleaning Service h 611 Main
" Henry A (Annie) emp Fiske Rubber Co CF h720 Stony Hill rd (6)
" Neil USN r720 Stony Hill rd
Chapman Donald student r58 Mountain rd NW
" Elinore R r108 Main
" John H (Clara L) emp WECorp Spfld h108 Main (5)
" Marian R r108 Main
" Richard A r108 Main
" Wesley G (Mary) mgr Renewal Dept Mass Mut Life Ins Co Spfld h58 Mountain rd (5)
Charkoudian Harry N (Mrs) prop Reliable Shoe Repair Spfld h sum res Peak rd
Chase Earle M (Marion A) pres-treas Chase Corp Spfld h Place (3) ⓞ
" Frederick R (Marion G) slsm h16 Brookside dr (4)
" W Thomas student r528 Ridge rd
" Warren T (Edith M) asst to sales mgrs Colorado Fuel and Iron Corp h528 Ridge rd (3)
Chestnut Charles M (Jewell) emp CVCorp IO h59 River rd (9)
Chlastawa Edward emp NET&TCo r67 Stony Hill rd PO IO
" Steve (Sophia) emp CVCo IO r67 Stony Hill rd PO IO ⓞ
Chmura Edwin emp IO r51 Weston PO IO
" Fred G (Irene J) foreman Reda-Turner Mfg Co Inc h3 Weston (2) ⓞ
" Irene J (Mrs Fred G) mach opr S&W Spfld h3 Weston
" Irene pharmacist IO r51 Weston PO IO
" John emp LMfgAssn h12½ Weston PO Ludlow (4) ⓞ
" Joseph (Nellie) emp LM&SCo h51 Weston PO IO (5)
Christensen Albert C (Phyllis R) toolmaker O N Christensen h16 Bruuer av
Chrzan Stanley (Eleanor) emp Monsanto Chemical Co IO h35 Stony Hill rd PO IO (5)
Chrzanowski Genevieve wid Frank A h15 Dudley RD1 Spfld (3)
" John J r2400 Boston rd
" Katherine wid John emp LM&SCo h2431 Boston rd PO NW (1) ⓞ
" Mitchell (Elizsbeth) gen utility man H P Hood & Sona Spfld h48 Old Boston rd PO IO (5) ⓞ
" Walter J (Mary) emp WSpfld h2431 Boston rd (4)
" Walter (Dora) emp IO h2400 Boston rd NW (5) ⓞ
Cieboter Jennie wid Alphonse r6 Weston
Ciecko Anna (Mrs Ludwig) emp LM&SCo h61 Stony Hill rd PO IO
" Frank (Anna) prop Ciecko's Market h204 Stony Hill rd
" Ludwig (Anna) emp CVMfgCo IO h61 Stony Hill rd PO IO
" Rudolph emp Spfld Armory r61 Stony Hill rd PO Ludlow
" Stanley (Sophie) emp E Hart h5 Severyn (3)
Ciecko's Market Frank Ciecko prop 10 Acton
Cieplik Domenica emp Spfld r4 Acton
" Frank (Mary) emp LM&SCo h4 Acton (6)
" Josef (Mary) bus Spfld r4 Acton NW PO IO
" Josephine wid Jacob h20 Weston PO Ludlow (6)
" Thaddeus (Anna) emp WECorp Spfld h 144 Stony Hill rd PO Ludlow (6)
" Walter (Bertha) emp Monsanto Chem Co IO h20 Weston PO IO (5)
Cieplinski Stephen (Sophie) emp CVCo IO h85 Stony Hill rd PO IO
Cierpial Henry (Wanda) emp Hartford Conn r51 Weston PO IO
Ciesla John emp LM&SCo h87 Stony Hill rd PO Ludlow (6)
" Peter emp LM&SCo r87 Stony Hill rd PO Ludlow
Cioch Constantine (Josephine) emp Rogers Plastic Co h64 Weston PO IO (4)
" Rose wid Michael r64 Weston PO IO
Cirillo Anna H (Mrs Frank E) emp Spfld Armory h915 Tinkham rd

Cirillo Frank E (Anna H) h915 Tinkham rd PO RD1 Spfld (5) ◎
CITY COAL CO OF SPRINGFIELD INC coal coke fuel oils and oil burners 145 Armory Springfield tel 4-7396 see top lines
CITY DYE WORKS dry cleaners and fur storage 1159 State tel 4-5651 35 Oak Indian Orchard and 35 Maple East Longmeadow see p 185
Clark Andrew (Ersula C) emp WL Conn h352 Springfield rd (5)
" Christine sec W School Dept res E Longmeadow
" Edgar C (Ida A) retired r875 Stony Hill rd PO RD1 Spfld (4)
" Edward N (Nancy B) carp h1217 Stony Hill rd PO RD1 Spfld (5)
" Henry J (Freda) emp Three Rivers h431 Glendale rd (3) ◎
CLARK HENRY M CO real estate 270 Worthington Springfield tel 7-0231 see bottom lines
CLARK HENRY M & CO insurance 270 Worthington Springfield pres-treas R Stanley Clark see bottom lines
" Stanley G farmer r875 Stony Hill rd PO RD1 Spfld
" Thomas A (Eileen J) USA r F C Brigham
" Walter H (Ruth B) prop Meadow Mist Farm and coal dealer 875 Stony Hill rd PO RD1 Spfld h do (3)
" Wesley (Harriet) emp SGLCo Spfld h471 Glendale rd PO NW (4)
Clayton Alice L (Mrs Spencer D) radio monitor N Y h36 Springfield rd
" Earl C (Consuelo Y) rep Bethlehem Steel Corp Pa h21 Ripley (2)
" Spencer D (Alice L) bus Spfld h36 Springfield rd (4)
Cleland Harold paper mill wkr h391 Three Rivers rd Palmer line PO RD2 Palmer (1) ◎
Clifford Leonard W (Margaret L) emp W Spfld h46 Manchonis rd PO NW (3) ◎
Cline Earl O (Mary V) baggage master B&A RR h18 Lake Shore dr PO NW (3) ◎
" Hilda M emp NE Laundry r18 Lake Shore dr PO NW
Cloutier Donald H (Mary) h68 Crane Hill rd PO NW (4)
" George E (Melanie T) mach opr US Armory Spfld h599 Tinkham rd PO RD1 (2) ◎
" Gladys V wid Arthur h68 Crane Hill rd PO NW (1) ◎
" Joseph A (Eva) emp Spfld Armory h Grant
" Mary (Mrs Donald H) emp US Envelope Spfld h68 Crane Hill rd PO NW
" Norman USA h Grant
Clyne Bridget r34 Stony Hill rd PO IO
Coates Leon caretaker George J Hill h634 Glendale rd PO NW (1)
Cochran Doris G (Mrs Robert H) clk town hall h8 Maple PO NW
" Robert H (Doris G) safety eng CVCo IO h8 Maple PO NW (3)
Cohn Frederick M (Eleanor B) clk Mass Mut Life Ins Co Spfld h16 Huntington la (3)
Colburn William A (Janet A) eng WECorp h 24 Hunting la (2) RD1
Colcord K Russell (Kathleen) emp HamStd WL Conn h62 Monson rd (4)
" Kathleen (Mrs Russell) sec Kamen Aircraft Conn h62 Monson rd
Collette Albert P (Florence) cont and builder Bruuer av h8 do (4)
" George C student r8 Bruuer av
" Harriet N sec Spfld Hosp Spfld r8 Bruuer av
Collins Donald E (Margaret) sum res Bennett rd
" Doris student r128 Manchonis rd
" Dorothy student r128 Manchonis rd
COLLINS FRANCIS M (Elizabeth C) lawyer 31 Elm (344) Springfield 53 Springfield North Agawam tel 4-7556 res 131 Southwick North Agawam tel 6-8784
" Herbert L (Lillian) prop Boulevard Service Station Spfld h2653 Boston rd (5)
" Hollis R (Margaret) emp Utility Mfg Co h128 Manchonis rd (5) ◎
" Hollis P Jr USA r128 Manchonis rd
" Leslie R (Carolyn M) emp Herbert Sweatland h2645 Boston rd PO NW (3) ◎
Colton Henry M (Mary) teller Spfld Nat Bank Spfld h911 Stony Hill rd (4)
Conklin Agnes wid Robert J h509 Main (1)
Connelly Charles J h55 Maynard rd NW (1) ◎
Consedine William J (Eleanor M) h5 Birch
Construction Service Inc pres-treas Albert Dauphenais ready mix concrete 2420 Boston rd
CONVERSE-CARLISLE CO 50 Hillman and 195 Armory Springfield tel 6-6311 see top lines
" Howard L (Marion E) emp Spfld Armory h883 Glendale rd PO NW (4) ◎
" Marion L wid Horatio L r Rudolph L Shults
" Robert A (Irene R) packer WECorp E Spfld h14 Lake Shore dr PO NW (3) ◎
COOK BUILDER'S SUPPLY CO mason and building supplies 850 Memorial av West Springfield tel 2-3193 and 2-3194
" Franklin J (Edith M) h2825 Boston rd PO NW (2)
Cooley Dorothy M wid Lewis H companion Mrs Jeanette Hoag r do
Coon Annie L wid Frederick h528 Springfield rd RD1 (1)
" James H Jr (Genevra) emp NET&TCo Spfld h1003 Stony Hill rd (4)
Coote Barbara tchr Wareham r Bulkley rd
" Thomas W (Agnes C) retired h Bulkley rd (3) ◎
Corazzari William (Mary) emp Spfld h2775 Boston rd (2) ◎
Corbin Athletic Field Wilbraham Academy 46 Faculty
Cordner Frederick student r15 Chapin dr
" Irving J (Ethel S) asst treas SF&M Insurance Co h15 Chapin dr RD1 (3)
Corey Donald W (Carolyn C) emp Buxton Co h5 West Colonial rd (4)
Cormack Alexander (Elizabeth) plumber Ludlow h32 Old Boston rd PO IO (2) ◎
Corriveau Edward E (Lillian) farmer h400 Stony Hill rd (3)

CONVERSE-CARLISLE COMPANY
HUDSON ANTHRACITE, CONNECTICUT COKE, GULF FUEL OILS
TIMKEN SILENT AUTOMATIC OIL BURNERS
50 HILLMAN ST 195 ARMORY ST. SPRINGFIELD, MASS. Tel. 6-6311

" Emile (Lovina) farmer h392 Stony Hill rd RD1 Spfld (6)
" Raymond R farmer h388 Stony Hill rd (2) PO RD1 Spfld
Cossaboom Amy wid Ralph prop Hiddenook h3181 Boston rd PO NW (3) ⓞ
Cote Arthur emp Spfld h50 Manchonis rd RD NW (1) ⓞ
" Hector E (Pauline E) (O R Cote Co) Spfld h3 Ridgewood rd RD1 Wilb (3)
" Louis O (Laura D) emp Spfld St Ry Spfld h60 Manchonis rd PO NW (2) ⓞ
" Robert H USN r3 Ridgewood rd RD1
" Sally Mrs emp Spfld h Manchonis rd (3) ⓞ
Cotter John H (Mildred E) retired h707 Stony Hill rd PO Spfld RD1 (2)
" Mildred E (Mrs John H) cook school cafeteria h707 Stony Hill rd PO Spfld RD1
Cotton Joseph S (Vivian P) reporter Spfld Union h136 Bartlett av PO NW (4) ⓞ
Couture Harvey B (Agnes) meat cutter First Nat Stores Inc Spfld h1864 Boston rd (2)
" Jeannette R (Mrs Lawrence H) sec U of Mass h311 Glendale rd PO NW
" Lawrence H (Jeannette R) emp Mass Co-op Wildlife Research Unit h311 Glendale rd PO NW (2)
Cozy-Rest Motel Mrs Doris Kosciol prop 2337 Boston rd PO NW
Craig Richard T (Yolanda) mach opr US Armory Spfld h Stony Hill rd
" William E (Bertha T) painting cont 964 Tinkham rd PO RD1 h do
Crandall Ernest (Eleanor) elec h6 Chapel NW (4)
" Ralph C Rev (Mildred) pastor Glendale Methodist Church res East Longmeadow
CREDIT BUREAU INC credit reports and collections 276 Bridge Springfield tel 6-4511 see p 361
Crepeau Albert A (Josephine) emp Spfld Armory h59 Stony Hill rd PO Box 631 Ludlow (3)
Crespi Doris R (Mrs Joseph J) tchr Spfld h 254 Mountain rd PO NW
" Joseph J (Doris R) emp CVCo IO h254 Mountain rd PO NW (3) ⓞ
Croft Robert (Dorothy) emp T C Croft Spfld h408 Dipping Hole rd (4)
Croteau Loretta D Mrs clk Spfld h7 Edgewood rd RD1 (5)
Cummings Chester W (Ruth M) retired h22 Ripley (2)
" Frederick J (Mildred) emp Spfld Gas Light Co Spfld h695 Stony Hill rd (2)
Cumula John (Mary) emp MCCo IO h10 Weston PO IO (2) ⓞ
Cuneo Albert emp Spfld Armory h42 Forest rd (1)
CURRAN-JONES INC funeral home 109 Main West Springfield tel 6-7742 see back cover
Curtis Howard L plumber Spfld sum res Ridge rd PO NW
Cutler H Willis (Mary M) retired h36 Maple PO NW (2) ⓞ
" Russell C (Dorothy A) emp Spfld h16 Wilson (7)
Cutting Howard H (Valeta S) slsm New York City h Pomeroy (5)
" Silas A (Maud L) retired r29 Pomeroy
Cwieka Albert A (Katherine) lab B&ARR h3070 Boston rd NW (2) ⓞ
Cygan Stanley (Catherine) emp Monsanto Chem Co IO h43 Weston PO IO (9)
" Walter USAF r43 Weston PO IO
Czajka Benny (Katherine) retired h13 Dalton (4)
" Mary emp Spfld r13 Dalton
" Stella emp C r13 Dalton
Czerniak Edward painter r2525 Boston rd PO NW
" Marion (Sophie) poultryman and painter 2525 Boston rd PO NW (5) h do ⓞ

DABAGIAN HARRY (Audrey) emp IO h14 Decorie dr (3)
Dabrowski Stanley (Evelen) emp ABCorp Spfld h200 Stony Hill rd PO Ludlow
D'Amelia Henry R emp Spfld r31 Grove
Damon Grace wid Arthur L h6 Chapel (1) ⓞ
" Richard W H (Genevieve) USN h119 Mountain rd PO NW (2) ⓞ
" Robert J W (Cecelia A) emp Bready's House of Auctions h123 Mountain rd PO NW (4) ⓞ
Dane Nathaniel G (Mildred L) caretaker E A Byron Home NW h39 Bennett rd PO NW (2) ⓞ
Danforth Richard L (Virginia) emp Martin Lumber Co Spfld h218 Mountain rd PO NW (5) ⓞ
Daniele Donald M (Ruth) emp VNCo Spfld h rear 1063 Stony Hill rd PO RD1 Spfld
" Joseph (Jane) contractor and builder 1063 Stony Hill rd PO RD1 h do ⓞ
" Joseph r1063 Stony Hill rd
Dannals Frank B (Ida C) retired h600 Tinkham rd (3)
Darling Howard h Maynard rd (1)
Daudelin Byron R student r130 Mountain rd
" Edward (Aldea F) carp J G Roy & Son h130 Mountain rd PO NW (3) ⓞ
Dauphinais Alfred J (Marion) pres-treas-mgr N Wilbraham Sand & Gravel & Concrete Co Inc h3 Vista (4) ⓞ
Dautrich Henry C W (Mabel P) eng Spfld h451 Springfield rd (4)
Davis John B (Evelyn E) prof AIC Spfld h10 Wilbraview dr (3)

HENRY M. CLARK CO. TEL 7-0231 REAL ESTATE 270 WORTHINGTON SPRINGFIELD
J. G. MacMURRAY TEL LA5-2002 EAST LONGMEADOW SUBURBAN PROPERTIES

Milk **F. B. MALLORY, INC.** Ice
Cream Tel 3-4118 45-55 POMONA STREET SPRINGFIELD Cream

Davis Joseph J (Stella) prop Stony Hill Garage and Davis Texaco Service Station res W Springfield
" Leonard (Hilda) emp Thebert Lumber Co h403 rear Springfield rd (2)
" Lewis F (Rebecca) emp MCCo IO res inq do
" Texaco Service Station Joseph J Davis prop Boston rd
Dawson James A (Isabelle) master Wilbraham Academy h Rich Hall ⓞ
" William H (Agnes F) slsm Joseph Middleby Inc h328 Stony Hill rd PO (4)
Dean Mary M wid Harold F h11 Ridgewood rd RD1 (2)
" Wallace (Edna) carp h7 Highland av RD1 (4)
Dearborn Blanche J wid Josiah h723 Stony Hill rd PO RD1 Spfld (2) ⓞ
" Edward (Grace) mech F L Sanford Spfld h882 Glendale rd PO NW (6) ⓞ
" Elizabeth C emp Boston r723 Stony Hill rd PO RD1 Spfld
" John D (Barbara F) radio tech WMAS Spfld h55 Main PO NW (5) ⓞ
Decker Essie h2 Merrill rd (1) ⓞ
Decorie Earl W (Steffie) elec and chrm playground commissioners h3 Delmor av PO NW
" William (Lillian) retired h19 Delmor av PO NW (2)
Delaney James E (Jessie M) retired r73 Main PO NW
DeMarco Donato (Sarah) prop Sunset Restaurant h Brainard rd PO NW
" Thomas A (Janet L) sls eng MCCo IO h8 Springfield
Dempsey Bradford T USA r252 Main
" Earl F (Ruth H) slsm h252 Main (3)
" Helen R clk Mass Plastic Corp r7 Benton
" Robert C emp US Armory Spfld r7 Benton NW
" William L (Elizabeth J) townf ence viewer and registrar of voters h7 Benton NW (4) ⓞ
Derby Ada A r644 Main
DesRochers Euclid C (Elainne F) sum res Nokomis rd NW
DeWolf John (Elaine V) sales mgr Spfld h200 Springfield rd (5)
Dibble Nellie M wid Arthur E r758 Main PO RD1 ⓞ
" Richard I (Gladys Rita) foreman Blair Mfg Co Spfld h758 Main PO RD1
Dickey Robert M (Barbara B) emp Monsanto Chemical Co h211 Main PO W (6)
Dickinson Gideon (Anna) retired h3 Burt's la (2)
DICKINSON-STREETER CO funeral directors 305-307 State Springfield tel 3-2129 see backbone
Dietz Charles (Josephine M) carp foreman h473 Main
" Robert C (Lora) truck driver S Korupski Bros and town constable h2800 Boston rd PO NW
DiMascola Mary Mrs emp IO r38 Weston
Dinneen Irving P sch dentist res Indian Orchard
Diotalevi Leo (Sarah) range and fuel oil dealer 65 Stony Hill rd IO h do (6)
" Theresa wid Frank h9 Weston PO IO (3)
Dipinto Nicholas h2644 Boston rd (1)
DiSanti Joseph B (Victoria M) emp US Armory Spfld h9 Dudley Rte 89 Spfld
Disch Amalia r187 Main
Disley Maurice (Virginia) mach opr W Paper Corp NW h3125 Boston rd NW (7)
Dobek Albert emp Spfld r103 Stony Hill rd PO IO
" Frank (Mary) mech WECorp Spfld h69 Stony Hill rd PO Ludlow (5)
" Mitchell (Florence) emp ABCorp Spfld r71 Stony Hill rd PO IO
" Walter (Mary) emp CMfgCo h71 Stony Hill rd PO IO (4) ⓞ
Dobrowski John r111 Stony Hill rd
" Raymond (Victoria) emp FCorp h111 Stony Hill rd
Doe J Roberts (Doris P) exec v-pres Spfld Bank for Co-operatives h20 Ripley (3)
" Jessica student r20 Ripley
Donahue Anna r75 Old Boston rd PO IO
" Jeremiah (Eva) town pound keeper h84 Main (2)
Donnelly Florence (Mrs William) emp S&W Spfld h Manchonis rd
" William (Florence) emp S&W Spfld h Manchonis rd PO NW (3) ⓞ
Donovan Cornelius J (Irene A) emp Whyte Engineering Co Spfld h4 Cliffside dr (3) ⓞ
" Irene A (Mrs Cornelius J) emp Spfld F&M Ins Co h4 Cliffside dr
" William L USMM r4 Cliffside dr
Dorey Charles E (Geraldine) prop Quality Market h8 Maiden la
Dougal Julia (Mrs Peter) cook sch cafeteria r6 Opal
" Peter (Julia) emp MCCo IO r6 Opal (4)
Dougherty Dwight K (Freda E) draftsman E F Carlson Co Spfld h24 Delmar av (9)
Douillard Paul (Eileen) emp CVCo IO h2805 Boston rd NW (5)
Downer Amelia Mrs r54 Weston PO IO
Downey Robert H (Beulah H) clk Spfld PO h 172 Main PO W (4)

GUENTHER & HANDEL INC.
7-9 STOCKBRIDGE STREET
SPRINGFIELD—Phone 7-4379
BUFFET SNACKS
HORS D'OEURVES
CONFECTIONS
FOOD GIFTS

FUEL OIL PUNDERSON SINCE 1833 COAL-COKE
MOBIL HEAT
145 STATE ST.—29 LOGAN ST. SPRINGFIELD
Tel. 4-5631

Driscoll Elizabeth Marion sten LM&SCo Ludlow r2712 Boston rd PO NW
Dubour Joseph F driver Toledo Ohio Co r Harold V Whitcomb
DuBray Clifford R (Adele C) lithographer Brooks Bank Note Co Spfld h35 Main PO NW (2)
Dudek Joseph emp MCCo IO r143 Stony Hill rd
" Sophie emp WECorp Spfld h15 Weston PO IO
" Stanley J (Helen) emp VNCo Spfld h143 Stony Hill rd (3)
Duguay Reginald (Alice) die sinker MDFCo Spfld h100 Monson rd (4) ⓞ
Dulski John F (Julia T) emp MCCo IO h8 Weston PO IO (4)
Dumont Thomas (Amelia) emp Spfld h102 Stony Hill rd
Duncan John C (Sally B) emp Monsanto Chem Co h611 Springfield rd RD1 (5)
Dunham Carolyn J tchr Granby School r8 Maple PO NW
" Oliver F (Margot C) troubleman WM ElecCo Spfld h8 Maple PO NW (3) ⓞ
Dunwoody Henry (Corinne) acct Wico Elec Co WSpfld r Mary E Otis
Duplissa Donald (Jacqueline) emp Monarch Ins Co Spfld h4 South Colonial rd
Duquette Frederick (Helen) chauf and caretaker 311 Main PO NW h do (2)
Duval William C (Celia E) carp 7 Edgewood rd r do
Dyba Richard (Catherine) h7 Cottage (4) ⓞ
" Richard Jr USA r Richard Dyba
Dygon Carroll (Genevieve) emp MCCo IO h156 Stony Hill rd
Dyl Anthony (Mary) mach h7 Stony Hill rd PO IO (3)
Dynak Sophie N Mrs emp Cromwell's Spfld h58 Weston (4)

EASKINS WILLIAM J (Ruth E) emp Spfld h Pearl la (3)
Eastern States Farmers Exchange Holton S Pease repr 968 Main
Eastman Hugh A (Mildred A) retired h649 Main (2)
Eaton Robert E emp Whittum Printing r588 Main
" William H (Veda R) master Wilbraham Academy h588 Main (4)
" William H Jr USAF r588 Main
Eddie's Fruit Stand Edmund Trombley prop 3265 Boston rd NW
EDDIE'S RADIO & TELEVISION CO televison and radio sales and service household appliances, refrigerators, washers etc 1138 Memorial av West Springfield tel 9-4309 **see p 366**
Edson Clarence E (Elisabeth) draftsman CV Co IO h5 Ripley (3)
" Elliot G (Doris V) draftsman CVCo IO h651 Stony Hill rd PO RD1 Spfld (3)
" Henry I retired h1126 Glendale rd RD1 NW (2) ⓞ
" Philip L pattern mkr r5 Ripley
Edward's Esso Service Station Edward W Szczebak prop 2000 Boston rd PO NW
Edwards Ralph (Helen) postal transport service h Cone trail off Ridge rd (2)
" Robert A (Blanche V) emp Spfld and member town planning bd h5 Colonial rd (4)
Egan George E (Elizabeth L) town assessor and electrotyper Charles Van Vlack Co h Silver PO NW (4) ⓞ
" James USA r Silver PO NW
Eisold Walter C (Ruth E) elec CVCo IO h Nokomis rd (4) ⓞ
Ekengren Roy A (Dorothy S) foreman United Pattern & Die Co Spfld h612 Stony Hill rd
Elbert Anna M wid Otto r20 Delmore av
Eldredge Webster R (Grace E) h9 Bruuer av (5)
Elkas Harold G (Clara D) bus Spfld h39 Faculty (3)
" Jennie Majida wid Michael mach opr h27 Ripley (2) ⓞ
" Mary V sec r27 Ripley
Ellinwood Daniel C retired r563 Main
" Doris E nurse Faulkner Hosp J P r520 Main
Ellis Gas Co Richard N Ellis prop bottled gas 12 Maiden la NW
" John F USCG r43 Main PO NW
" Nelson I (Anna R) slsm Boston h11 Merrill rd (3) ⓞ
" R Norman (Eve) h14 Ripley
" Richard N (Clara M) bus Spfld and prop Ellis Gas Co and plumbing and heating 12 Maiden la NW h do (2) ⓞ
" Ruth B wid Robert W h43 Main PO NW (2) ⓞ
ELLIS TITLE CO 124 State Springfield tel 6-8381 **see p 362**
Emerson Raymond C h5 Brookside rd
Emmons Joseph G (Ruth R) sls mgr H P Hood & Sons Boston h3 Colonial rd PO RD1 (2)
Engel Eleanor G (Mrs Glenn R) emp PMCo EL h80 Burleigh rd
" Glenn R (Eleanor G) emp PMCo EL h80 Burleigh rd (2)

CURTAINS BLANKETS HAND IRONING a SPECIALTY Dial 6-3616
Belmont Laundry and CUSTOM dry CLEANERS 333 BELMONT AVE.
MOTH PROOFING WEATHER PROOFING FUR CLEANING and STORAGE SINCE 1907

TELEVISION APPLIANCES HOUSEWARES **Carlisle's** Tel. 4-3171 11 STORES SPRINGFIELD AND VICINITY SPORTING GOODS PAINTS

Ernst William F (Martha) emp Spfld h3076 Boston rd PO NW (4) ⓞ
Ervin Thomas B (Helen D) clk PO Spfld h 176 Main PO W (3)
Estes Willis H (Isabel F) slsm Pioneer Valley Spfld h11 Bruuer av (3)
Evans Edward farmer h75 Monson rd (2) ⓞ
Everett Osborne T (Mildred E) equipment supvr AmTel&TelCo h21 Springfield rd (4)
" Richard E USAF r21 Springfield rd
" S Jane sec MCCo IO r21 Springfield rd
EZEKIEL GEORGE INC 95 State Springfield tel 3-4177 see p 370

FARM FRESH PRODUCTS Edward J Kurpaska prop 604 Stony Hill rd
Farnham Harold F (Marjorie J) emp NET&T TCo h1 Chapin dr
" Myron L (Mary A) carpenter contractor Sunset Rock rd RD PO NW h do (2) ⓞ
" Thomas Wayne (Letty I) emp Construction Service Inc h2703 Boston rd PO NW (2)
Farnsworth James F (Edna E) rte slsm H P Hood & Sons Spfld h Ely rd (3) ⓞ
" Leon J insp US Armory r Ely rd
" Norman F (Helen) truck driver All Mass Exp h Railroad av (2)
Farr Curtis M lab Van Norman r730 Monson rd PO NW
" Flora B wid Albert h902 Glendale rd PO NW (4) ⓞ
" Leonard A emp Ellis Mills h730 Monson rd (2) ⓞ
" Sarah S Mrs clk Gen Baking Co Spfld r Alexander H Smith
Fauteux Leon (Dorothy) millwright Spfld Armory h3155 Boston rd NW (2) ⓞ
Fay Robert H (Ruth B) tool maker Hoppe Tool Co Spfld h674 Main PO RD1 (4)
Feinstein Michael (Celia) retired sum res 21 Lake Shore dr PO NW (2) ⓞ
Fellows Weldon H (Ruth) emp NET&TCo h548 Springfield rd
Felsentreger Edward O (Dolorette M) emp WECorp Spfld h109 Stony Hill rd PO Ludlow (4) ⓞ
" Emily wid John r109 Stony Hill rd PO IO
Feranzoviz Balser (Ethel) emp Const Service Corp r2417 Boston rd PO NW
" John emp Spfld r2417 Boston rd PO NW
" Steve (Anna) emp CMfgCo h2417 Boston rd NW (7) ⓞ
Ferguson William (Eunice) emp Mass Mut Ins Co Spfld h Pease (5) ⓞ
Fey George F (Elizabeth P) sheet metal wkr SETCo Spfld h151 Burleigh rd (4)
FIELD, EDDY & BULKLEY insurance 1200 Main Springfield tel 4-1112 see p 370
Fife Edwin K (Yvonne B) tchr WSH W Spfld h336 Stony Hill rd (4)
Files Gardner R M (Elizabeth) prop Files Service Station and town constable h Church la (2)
" Service Station Gardner R M Files prop Main cor Springfield
Finch Elizabeth cook 319 Main r do
Finn William S (Edith) counselor Classical HS Spfld h718 Main (3)
Fisher Elsie Z wid Frederick W h392 Main (4)
" Paul F (Bertha A) buyer WECorp E Spfld r392 Main
Fishwick George H (Lonija) caretaker Spfld Nat Guard h88 Three Rivers rd PO NW (2) ⓞ
Fitzgerald Blanche L r124 Stony Hill rd
" Edward W (Katherine) foreman Spfld Armory Spfld h700 Stony Hill rd PO RD 1 Spfld (2) ⓞ
" Flora emp Govt Boston r40 Maple NW
" Flora C (Mrs Thomas F) tchr Spfld h40 Maple NW
" Julia M wid William h127 Stony Hill rd (2)
" Margaret F tchr Spfld r40 Maple NW
" Patrick E r40 Maple NW (5) ⓞ
Flanagan Dorothy emp Fiske Rubber r2765 Boston rd
" James C (Mary M) foreman Spfld Armory h2765 Boston rd (3) ⓞ
" Margaret A h75 Old Boston rd PO IO (2) ⓞ
Fleming Walter H (Alma) emp MCCo IO h110 E Longmeadow rd (4)
Flocken Louis C (Annette B) master Wilbraham Academy h407 Main (2)
Flynt G Owen (Grace L) emp Spfld h644 Springfield rd RD1 (2)
Folsom Roger W (Louise) ins Spfld h868 Stony Hill rd PO RD1 (3) ⓞ
Fontaine Alvin J W (Edna R) emp BDChem Co h27 Hillcrest dr (2) ⓞ
" Louis (Marie) retired h15 Nokomis rd (2) ⓞ
Forand Dolores r Manchonis rd
" Roland A (Adelle H) emp WSSCorp Palmer h Manchonis rd PO NW (3) ⓞ
FORBES & WALLACE INC department store 1414 Main Springfield tel 4-1121 see top lines
Ford Norman C (Doris) emp Mass Mut Ins Co Spfld h792 Tinkham rd (3)
" Norman C Jr emp Cambridge r792 Tinkham rd
Foreman Mary wid Thomas h27 Cottage av NW (2)

C. W. Trevallion Real Estate RESIDENTIAL COMMERCIAL
For a Quick Sale List with Trevallion
1653 MAIN STREET Tel. 7-4042 or 2-6884 SPRINGFIELD, MASS.

FORBES & WALLACE SHOPPING CENTER FOR WESTERN NEW ENGLAND

Fortune Hubert C (Thelma W) driver Alex Grant Roofing Co h123 Bartlett av PO MW (5) ⓞ
Foskit Memorial Grange Hall 487 Main
Foster Alexander H (Alma S) slsm h17 Huntington la (2)
" Elmer Earl retired r171 Maynard rd PO Box 31 NW
" Forrest W (Lucy V) elec CVCo IO h171 Maynard rd PO Box 81 NW (5) ⓞ
" Philip B (Norma) master Wilbraham Academy h Rich Hall
Foy Leo J (Louise R) sls eng WECorp Boston h20 Maple NW (4)
Francis Joseph (Jennie) emp Seaboard Trucking Corp h2424 Boston rd PO NW (4) ⓞ
" William L (Fleda J) stock clk VanNorman Mach & Tool Co h Buckley rd (3) ⓞ
FRANKLIN CLEANERS & DYERS 281 Mill Springfield see p 22
Frappier Leon O (Angelina B) emp MCCo IO h74 Manchonis rd PO NW (4) ⓞ
" Robert H (Martha F) draftsman PMCo EL h Ridge rd (4) ⓞ
Fredette Adella wid Elfie r43 Grove
" Elfie W (Jeanette L) emp Spfld h43 Grove (5)
Freeman Helen S wid Hedgen S emp Spfld h Beebe rd (1)
Frey George H (Grace E) retired h636 Springfield rd RD1 (2)
Friendly Package Store Joseph Nalepa prop 8 Acton
Frost George J (Mildred) retired h2700 Boston rd PO NW (2) ⓞ
" William W (Yvonne) emp CVCo h2825 Boston rd PO NW (4)
Frydryk John (Anna) emp Spfld Foundry r 73 Stony Hill rd PO IO
" Joseph (Mary) emp WWCo Ware h12 Weston PO IO (8)
FULLAM AND CO insurance and real estate 110 Elm West Springfield see p 369
Furnans Ernest W Jr (Cynthia K) atty Mass Mut Life Ins Co and lawyer 515 Stony Hill rd h do (4)
Fynan John E (Nellie J) supvr Indian Orchard Finishing Co h100 Three Rivers rd PO NW (4) ⓞ

GACEK JOHN (Frances) emp WSpfld h Lake Shore dr PO NW (3) ⓞ
" Stanley (Marie) emp MCCo IO h Hillcrest dr (B) ⓞ
GAGNE H & SON general contractors 52 Martha Chicopee Falls see p 359
Gagnon Douglas (Genevieve I) clk Spfld h3 Highland av RD1 (2)
Galas Boleslaw (Lottie) emp Rogers Plastic Corp Warren h28 Weston
Galbraith Amelia Mrs emp F W Sickles Co r Anthony Brosch
Gale Barbara W emp IBMCo Boston r200 Main
" Frederick V (Margaret R) h343 Stony Hill rd
" John W (Ruth M) bus Southbridge h200 Main (3) ⓞ
" Paul r343 Stony Hill rd
Galeziowski Anthony (Stella) baker Spfld h 55 Weston PO IO (4)
" Eugene r55 Weston PO IO
Galipeau Louis W (Rose) foreman Package Mach Co EL h643 Stony Hill rd PO RD1 Spfld (4) ⓞ
" Raymond L (A Margaret) elec Spfld r643 Stony Hill rd PO RD1 Spfld
Galluzzo Neil B (Gloria C) emp IO h2117 Boston rd PO NW (6) ⓞ
Gandela John retired r200 Stony Hill rd
Ganley & Crook attorneys 1200 Main (523) Springfield tel 2-1185
Gans A Robert (Edna) dir research Fed Land Bank h777 Stony Hill rd (2)
Gardell Charles (Janet) USAF r664 Stony Hill rd
" Charles E USAF r372 Stony Hill rd
" Gilbert S student r372 Stony Hill rd
" Josephine wid Charles h372 Stony Hill rd (3)
Gardner Robert (Williamina G) asst foreman MCCo IO h44 Springfield rd (3)
" Robert F student r44 Springfield rd
" Williamina G (Mrs Robert) sec CVCo IO h44 Springfield rd
Garlick Frederick A (Pearl) emp Alton Gleason Spfld h4 Pearl dr (3)
Garriepy Arthur M (Yvonne J) emp US Rubber h30 Ripley PO Box 206 (3)
Garrow Cecelia wid Thomas r Lake Shore dr
" Thomas M (Doris B) emp CVCo IO h Lake Shorp dr (4)
Gaudette Linden L (Phyllis E) carp h5 Highland av RD1 (3)
Gavin Mary wid Bart hskpr Charles Block r do
Gebeau Ellery C (Audrey) slsm h Pomeroy (3)
GEBEAU RUTH D wid Wilbur H prop Gebeau's Garage h222 Springfield rd (2) ⓞ
" Theodore W (Jane) service mgr Gebeau's Garage h3 Pomeroy (4) ⓞ
" William r Pomeroy
GEBEAU'S GARAGE Mrs Ruth D Gebeau prop Chevrolet and Oldsmobile Sales and Service 380 Main
Gebo Origene Z (Sophie) barber 172 Main IO
Gelineau H Ralph (Frances) emp Associated Engineers Inc A h1028 Stony Hill rd (3)

ARMORY LEHIGH FUELS, INC.
FUEL OILS E. R. HASS, Pres.-Treas. OIL BURNERS
215 ALBANY STREET Tel. 2-5137 SPRINGFIELD, MASS.

TEL. 2-3107 Schlatter's Inc. Flowers TEL. 3-9013
12 PYNCHON ST. 437 BAY ST.
SPRINGFIELD, MASS.

Gendron Edward USN r96 Bennett rd
" Rosemary r96 Bennett rd NW
" Silvio A (Ruby M) pressman Sample Durick Folding Box Co h96 Bennett PO NW (9)
" Silvio A Jr emp Spfld r96 Bennett rd PO NW
Gengreau Victor G (Beatrice) emp W L Conn h35 Soule rd PO RD1 Spfld
" Victor J (Adele R) emp G & B Spfld h215 Soule rd PO RD1 Spfld (2) ⓞ
Genza Rudolph F (Sophie) emp Associated Engineers Inc A h35 Burleigh rd (2)
" Rudolph F Jr (Grace E) h268 Burleigh PO RD1 (4)
Getchell Carolus H (Madeline) emp WMECo Spfld h664 Stony Hill rd (4)
Gibbons Barbara D (Mrs David W) tchr Spfld h444 Springfield rd
" David W (Barbara D) bus Spfld h444 Springfield rd (2)
Gibson Arthur E (Janet) emp Mass Mut Life Ins Co h680 Stony Hill rd (3)
Gilbert Newell J (Pauline M) sta eng MCCo IO h Sunset Rodk rd PO NW (5) ⓞ
" Oren K (Filomena) deputy tax coll ctors Western Mass Area h Boston rd RD NW (2)
Gilman Newell S (Helen M) retired h3 Lake Shore dr (2) ⓞ
Giorgi Josephine sub tchr The Pines Sch res Springfield
Giroux Wilfred (Florence) emp PMCo EL and welder 39 Old Boston rd h do (4) ⓞ
Gleason Mary wid David r G R Pepin
" William P (Anne E) h sum res 244 Main PO NW (2) ⓞ
Glica Sigmund F (Nellie) emp Nat Gage & Die Co Spfld h122 River rd (4)
Glickman Ann M (Mrs Joseph H Rothenberg) lawyer 31 Elmer (615) Spfld h Glendale rd PO NW
Glod Andrew (Katherine) emp MCCo IO h11 Pineywood rd (2)
Godek Bertha (Mrs Stanley) insp S&W Spfld h1071 Stony Hill rd
" Stanley (Bertha) fireman Nat Bronze Co h1071 Stony Hill rd
Godfred Archie C (Esther M) steamfitter and plumber ABCorp Spfld h53 Bartlett av PO NW (7) ⓞ
" Clarence (Pauline) sls repr Country Club Soda Co Inc h632 Springfield rd (2)
" Edward H (Jane E) chemist SRCorp h785 Ridge rd (4) ⓞ
" Pauline (Mrs Clarence) asst treas McClintock & Craig Inc h632 Springfield rd
Goewey Newton W (Marjorie C) driver Sweet Bros h407 Mountain rd PO NW (4) ⓞ
Golemo Catherine wid Kasmierz h25 Pineywood av RD IO (3)
" John (Stella) emp Spfld h15 Pineywood av PO IO (5)
" Josephine emp LM&SCo r25 Pineywood av PO IO
" Teddy carp r25 Pineywood av RD1 Ludlow
Gonyea Georgianna wid Frank r George Stone
Goodman William (Ann C) emp Holyoke h8 Dumaine (5)
Goodnow Harold R (Lillian T) emp CVCo Spfld h16 Dudley (3)
" William H (Therese) emp Spfld h rear 16 Dudley (3)
Goodrich Edith C wid William J h768 Stony Hill rd PO RD1 (4) ⓞ
" Homer F (Harriett J) mech Packard of Spfld h532 Monson rd
" Leon B (Jacqueline C) slsm 135 Memorial av W Spfld h36 Stony Hill rd (7)
Goodwin Arthur H (Natalie) physician 300 Main h do (5)
Googins Fred T (Florence E) asst mgr group dept MMLInsCo Spfld h744 Main PO RD1 (5)
Goold Barbara L com artist Spfld Daily News Spfld r212 Main
" Howard P (Lillian M) emp WECorp Spfld h212 Main (4)
Goovaerts Jacobs J (Stephanie P) emp Spfld h12 Pearl la (2)
Gordon Albert (Catherine) mech Spfld St Ry h57 Manchonis rd PO NW (2) ⓞ
" David W (Helen F) financial v-pres Monarch Life Ins Co Spfld h755 Stony Hill rd RD1 Spfld (5) ⓞ
" Louise wid William h19 Benton NW (3)
" Mary Ann r19 Benton
" William USAF r19 Benton
Gorman James F (Mary) emp US Armory h6 Chapel NW (4)
Gorski Edward emp MCCo IO r26 Weston PO IO
" Joseph emp LM&SCo h26 Weston PO IO (5)
" Joseph W (Victoria S) sampler MCCo IO h256 Three Rivers rd PO NW (4) ⓞ
" Stella emp Milton Bradley Co Spfld r26 W Weston
Gosciminski Boleslaw (Stella) emp MCCo IO h335 Stony Hill rd (3)
" Edmund (Amelia) emp CVCo IO h323 Stony Hill rd (3)
" Frank L (Eugenia) prop Frank's Cleaners Three Rivers h2489 Boston rd (2)
" Leon (Catherine) retired h327 Stony Hill rd
" Victor emp CVCo IO r327 Stony Hill rd
Gosende Jane wid Rosalino h12 Lake Shore dr PO NW (3) ⓞ
Goss Arlan R (Charlotte) elec cont 19 Merrill rd PO NW h do (3) ⓞ
Gosselin Herbert P (Rhea) emp Smith & Wesson Spfld h567 Glendale rd NW (2) ⓞ
Gould L Warriner Mrs h870 Stony Hill rd (1)
Gouvin Albert (Bertha) mech Palmer h360 Three Rivers rd PO Palmer (6) ⓞ
" Robert (Mildred) driver Alan Roberts Monson h372 Three Rivers rd PO Palmer (4) ⓞ

NATIONAL LIFE INSURANCE COMPANY HOME OFFICE MONTPELIER VERMONT PURELY MUTUAL—ESTABLISHED 1850
The Fred S. Brynn Agency General Agent
and ANDREW J. LYONS, Asst. Gen. Agt.
44 VERNON ST. SPRINGFIELD Phone 4-7367

Gowell Bert W (Cora E) dist mgr ALA Spfld h47 Monson rd (5) ⓞ
Gozdowski Matthew T (Ruth L) h9 Hunting la (4)
Grace Union Church Rev James K Moorhead pastor Chapel NW
" Walter L (Janet C) emp Mass Mut Life Ins Co Spfld h6 Wilbraview dr (4)
Graham Everett W (Florence A) emp MCCo IO h455 Main (6)
GRAHAM-WALLENGREN FUNERAL HOME INC 619 State Springfield tel 3-5174 pres-treas Henry M Wallengren see p 365
Grandchamp Amanda wid Philip r771 Main
" Herman G (Alice R) treas National Distributors Inc Spfld h771 Main PO RD1 (5)
Grandi George (Dorothea) emp New York City h2769 Boston rd NW (4)
Grange Hill Foskitt Memorial 487 Main
Graves Adelle R wid Ralph S r634 Glendale rd PO NW
Gray Coralie M Mrs r787 Stony Hill rd
Grazio Frank J (Mildred E) emp Grazio Bros Inc h5 Brookside dr (4)
Green Acres Fruit Farm Dorrance T Green prop 868 Main
" Dorrance T (Mildred H) prop Green Acres Fruit Farm chrm school committee and member school building committee h868 Main PO RD1 Spfld (5)
" George Milo (Millicent G) emp New Britain Conn h399 Main (3)
" Millicent (Mrs George Milo) tchr W Memorial School h399 Main
" Walter L (Mildred F) pres-treas Foot Support Shoe Shop Spfld h Delmore cir (2)
Greendale Albert (Eleanor) emp Mass Mut Life Ins Co h495 Main (2)
" Horace (Marjorie) emp F B Mallory Co Spfld h579 Main (4)
" Joseph (Dora) retired h35 Mountain rd (2) ⓞ
" Mary A wid John h off 579 Main
Greenhalgh Athletic Building Faculty
Gregoire Albert G (Mildred) emp CVCo IO h1052 Stony Hill rd (4)
Griffin Benjamin F (Edith) emp Chapman Valve Co IO h103 Main PO NW (3) ⓞ
" Howard N (Iris) emp Spfld h116 Manchonis rd (5) ⓞ
Griffith Anna wid William F r916 Tinkham rd RD1 Spfld
Groll Jacob (Fannie) prop Lakeside Restaurant h2587 Boston rd PO NW (4) ⓞ
Grondolski Chester (Phyllis) emp WSpfld r4 Acton
" Phyllis (Mrs Chester) clk Spfld r4 Acton
Gross Frank C (Fern) chief eng PMCo EL h Ridge rd (4) ⓞ
Grozio Frank J (Mildred E) h5 Brookside (2)
Gruszka Eleanora wid Andrew L grocer 7 Acton h do (2)
" Charles (Genevieve) emp Spfld h80 Old Boston rd (4) ⓞ
" Edward A clk r7 Acton
Grzebieniowski Albert retired h5 Weston PO IO (4)
" Anna r5 Weston PO IO
" Catherine emp Spfld r5 Weston PO IO
" Joan emp Spfld r5 Weston PO IO
Grzybowski Andrew F emp MCCo IO r15 Mountview
Grzywacz Catherine wid Anthony r15 Dudley
Guarnera Joseph R (Beatrice P) prop Delehanty's Drug Store Spfld h3 Wilbraview dr (5)
GUENTHER & HANDEL INC delicatessen 7-9 Stockbridge Springfield tel 7-4379 see bottom lines
Guilford Hazel A (Mrs Murray M) treas City Die Wks Spfld hBeebe rd
" Murray M (Hazel A) const eng Oscar Carlson Const Co Spfld h Beebe rd
Guilmain Richard (Yvonne) emp Spfld Armory h392 Stony Hill rd
Gurney Frank A 2nd (Viola V) chem eng Monsanto Chem Co h456 Main (3)
" Raymond F (Eva) postmaster W h458 Main (2) ⓞ
Gurski Constance office clk Spfld r39 Weston PO IO
" Evelyn M sec Fed Intermediate Credit Bank Spfld r39 Weston PO IO
" John W (Wanda M) emp WECorp Spfld h39 Weston PO IO (4)
" Joseph W (Helen A) emp LM&SCo h27 Stony Hill rd PO IO (4)
" Wanda M (Mrs John W) emp F W Sickles C h39 Weston PO IO
Gustafson Selena S wid Alfred A h764 Stony Hill rd PO RD1 (3) ⓞ

HAAG JEANNETTE MRS Corset Shop 315 Bridge Spfld h220 Monson rd (2) ⓞ
Hackett Charles E (Una M) carrier PO Spfld h608 Stony Hill rd PO Spfld (5)
" Charles E Jr USA r608 Stony Hill rd PO RD1 Spfld
Hackney Ivan G (Lorraine K) slsm h763 Main (4)
Hafer Thomas W (Elizabeth L) emp Spfld h6 Ridgewood rd RD1 (4)
HAFEY FUNERAL SERVICE Francis I Hafey funeral director 494 Belmont av Springfield tel 4-4508 see back cover
Hall Burton W (Jane H) emp Mass Mut Life Ins Co Spfld h4 Ripley (4)
" Kenneth S (Vivian E) emp Spfld h23 Brookside dr (4)

WARRINER PONTIAC CO.
New and Used Car Sales Office Parts & Service
360 MAIN ST. SPRINGFIELD Tels 2-6201—3-7145

TIRES RADIOS TELEVISION **STANDARD TIRE SALES, INC.** APPLIANCES BICYCLES ACCESSORIES
CHESTNUT Cor. WORTHINGTON Tel. 3-6666 SPRINGFIELD, MASS.

Hamburger James (Pauline E) slsm h6 Hunting la (3)
Hamilton Stephen (Florence P) mach IO h479 Springfield rd
" Walter L (Clara) prop Len's Diner h57 Bartlett av PO NW (5)
HAMPDEN SAVINGS BANK 19 Harrison av Springfield tel 7-1451 see p 3
Handel Richard W (Ruth F) emp Van Norman Spfld h107 Springfield rd (5)
Hanford Ernest R Jr (Ruth F) emp Monarch Life Ins Spfld h26 Merrill rd (2) ⓞ
Hanly Gerda Mrs r3076 Boston rd
Hansen Eugene W (Myrtle F) emp Van Norman Mach & Tool Co Spfld h8 Nokomis rd PO NW (4) ⓞ
Harder Kurt F (Norma) emp ABCorp h2650 Boston rd (2)
" Margaret E Mrs h728 Stony Hill rd (3)
Harrington Edwin C Jr (Herol) chemist MC Co IO h428 Mountain rd (3)
" Madeline tchr W Mem Sch res Monson
" Russell (E Frances) ins agt 1200 Main (511) Spfld h31 Main PO NW (6) ⓞ
" Walter (Anna F) diesel mech ABCorp Spfld h896 Stony Hill rd PO RD1 (2)
Harris Charles S (Dora L) clk h288 Lake Shore dr PO NW (3) ⓞ
" Dora L (Mrs Charles S) prop Harris Market Spfld h288 Lake Shore dr PO NW
" Esther R social wkr r C S Harris
Harrison Samuel (Lena) retired h19 Cottage (2) ⓞ
Hartig H Otto Jr (Ordelle N) claim adjuster general Adjustment Bureau h15 Colonial rd
Harting Charles W (Priscilla M) carp Spfld h 608 Springfield rd RD1 (2) ⓞ
Hartman William H (Mildred R) emp J J Sullivan Co Spfld h416 Dipping Hole rd (5)
Hartshorn & Donahue optometrists 1301 Main Springfield
Harvey Arnold F (Beatrice) emp Holyoke h 2440 Boston rd PO NW (4)
" Harry E (Pauline M) emp MDF Co Spfld h Country la (6)
Haryasz Alfred J (Helen A) emp VNCo Spfld h8 Severyn
Hassett Edna M wid Roscoe hskpr sum res George W Robbins r do
Hatch Charles J (Jennie S) maintenanceman WSSCo Palmer h28 Three Rivers rd PO NW (3) ⓞ
" Phyllis J program dir Holyoke YWCA r28 Three Rivers rd PO NW
Hawley Harry (Dorothy L) emp Am T&TCo h24 Brookside dr
Hawthorne Herman F (Ruth L) ordinance eng Spfld Armory h20 Chapin dr (4)
HAVEN STONE & CO investment 1387 Main (206) Springfield tel 7-2671 see p 362
Hayn Ernest M (Dorothy H) tree warden and nursery and landscape architect 382 Main h384 do (3) ⓞ
" Ernest M Jr USAF r384 Main
HAYNES & CO INC clothing 1502 Main Springfield tel 2-1171 see p 355
Heath Donald C (Heloise) v-pres William B Remington & Co Spfld h713 Stony Hill rd
Heffner Esther dentist Spfld h79 E Longmeadow rd (1)
Heiden Carl W (Helen S) emp W State Game Farm h635 Main (7)
" Herman C emp Boyd's r635 Main
Helmer Edith Beatrice exec dir YMCA Spfld r311 Main PO NW
Herni Ralph (Eleanor) emp Spfld h Tinkham rd
Herrick Homer S (Josephine W) foreman WE Corp h21 Hunting la RD1
Herter Betty Lee r548 Main
" George G (Elizabeth) emp W Academy h548 Main (4) ⓞ
" Henry R (Ruth W) emp Water Dept h4 Hunting la
Hezik Bernard (Mary) baker Spfld h596 Stony Hill rd PO RD1 Spfld
" Mary (Mrs Bernard J) emp LM&SCo h596 Stony Hill rd PO RD1 Spfld
" Rose r448 Stony Hill rd PO RD1 Spfld
Hiddenook Mrs Amy Cossaboom prop gas and oils and variety store Boston rd NW
HIGHLAND CO-OPERATIVE BANK 834 State Springfield tel 2-7001 treas H C Heiden see front cover
Hill George J (Virginia G) mgr R S Graves Co Spfld h634 Glendale rd NW (4) ⓞ
" James (Florence F) production mgr Indian Co Spfld h10 Ripley (3)
" William M (Bessie) h5 Ridgewood rd (2)
Hilles Mary R Mrs r450 Main
Hintze David B student r383 Mountain rd
" Roger T (Jane) dept mgr Mass Mut Life Ins Co Spfld town selectman and member Sch Bldg Committee h383 Mountain rd PO NW (4) ⓞ
Hitchcock Charles B (Ethel B) emp W Academy h615 Stony Hill rd (2) ⓞ
" Myron F (Idella M) emp Package Mach Co h615 Stony Hill rd (6)
Hoar Maurice J emp WECorp Spfld r212 Main
Hodgdon Theodore A (Alice) v-pres Harvey Whipple Inc Spfld h867 Ridge rd (3) ⓞ
Hodges Joseph P (Rose) emp New Haven Conn h227 Burleigh rd
Hodgkins House Wilbraham Academy 407 Main
Hogan David (Hazel) emp Skorupski Bros h Lake Shore dr PO NW
Hoke Ralph M (Lelah P) research chem P&W Co EHart Conn h3156 Boston rd PO NW (5)
Holcomb Charles W (Alice M) jan Wilbraham United Church h38 Springfield rd (2)
Holdridge Gordon W (Alexina C) emp CVCo and member town planning bd h19 Three Rivers rd PO NW (4) ⓞ
" Wesley H (Mary L) retired h25 Three Rivers rd PO NW (2) ⓞ

Coal, Coke
Fuel Oils
145 ARMORY STREET
CITY COAL CO.
Oil Burners
Tel. 4-7396
SPRINGFIELD, MASS

Holmes Harriott L emp USGovt r2018 Boston rd PO NW
" Luvaugh J (Lucille) slsm h2018 Boston rd PO NW
Holland Marion L tchr The Pines School res Spfld
Hollis Edward J (Avis R) emp Spfld h652 Springfield rd (3)
Hollister Edmund J (Minnie) farmer h172 Stony Hill rd PO Spfld (2)
Hoover Herbert student r43 Mountain rd
" Herbert M student r544 Mountain rd
HOOVER LLOYD M (Elizabeth N) realtor and insurance 466 Main tel WI 6-3452 h544 Mountain rd (4) see under name

LLOYD M. HOOVER
Realtor 466 *Main Street*
Wilbraham, Mass.
All Forms Insurance
Mortgages
Real Estate
Town and Suburban Homes
Farms - Estates
Notary Public
Phone Office WI 6-3452
466 Main Wilbraham, Mass.
If no answer,
Telephone Springffeld 6-7241

Hoover Lloyd N (Elizabeth M) USN r544 Mountain rd
Hopkins Ceceil (Mrs James) emp Spfld h Brooklawn rd
" James (Ceceil) emp Spfld h Brooklawn rd
Horacek Ethel r10 Cliffside dr
" Raymond (Janet) clk postal transportation service Spfld h10 Cliffside dr
Horne Elizabeth E tchr Brooklyn N Y h33 Faculty
HOTEL KIMBALL 140 Chestnut Springfield tel 2-1121 see p 367
HOTEL SHERATON 70 Chestnut Springfield see p 366
Houghton Harry L (Edith R) retired r593 Main
House of Shakers and Old Salts prop Mrs Elsie S Ruther 3157 rd NW
How Chow Kennels Howard C Bogue prop 2697 Boston rd PO MW
Howard Carl D (Mary) master Wilbraham Academy h17 Ripley (4)
HOWARD LUMBER CO (Walter T, Walter and Ralph W Howard) 2368 Boston rd PO North Wilbraham
HOWARD RALPH W (Lorraine) (Howard Lumber Co) h7 Merrill rd PO Wilbraham (3) ◎
" Vernon (Bernice) emp Spfld Cold Storage Co Spfld r720 Stony Hill rd
HOWARD WALTER (Stella) (Howard Lumber Co) res Springfield
HOWARD WALTER T (Marguerite) (Howard Lumber Co) res Springfield
HOWATT INSURANCE AGENCY W Harold Howatt insurance 1537 Main (306) Springfield tel 2-4166 see front cover
Howe Clinton C (Marian G) foreman MCCo IO h147 Bartlett av PO NW (2) ◎
" Walter R Jr (Madelyn W) mgr Pomeroy-Williams Spfld h5 Vista rd
Howes Albert H (Rachel R) member school building committee h7 Orlando (4)
" Frances S student r7 Orlando
Hubbell Merle Mrs emp S&W Spfld r902 Glendale rd PO NW
Hubert Joseph Emil (Rose A) emp B&ARR h396 Stony Hill rd
Hughes Thomas P (Kathleen C) prop Pine Grove Kennels h off Stony Hill rd nr Hampden line PO RD1 Spfld (2) ◎
Humber Nicholas (Jennie) prop Butler Hill Sta h3188 Boston rd NW (2) ◎
Hunt Arthur (Patricia) clk Spfld Nat Bank h 28 Brookside dr
Hunter John P (Dorothy W) rate consultant WMECo Spfld h615 Main (4) ◎
Hurley John F (Eileen) slsm h1 Birch
Hutchins Edward R (Floyd B) h115 Bartlett av PO NW (2) ◎
Hyde Eleanor B tchr Spfld h62 Springfield rd (5)
" Henry R (Lillian B) farmer r62 Springfield rd
" Robert H maintenance W Academy r62 Springfield rd

IRWIN RALPH F (Mae E) supt Hercules Powder Co h32 Pomeroy
" Ralph F Jr USN r32 Pomeroy

SWETT BROS. Phone 7-0293
Fiberglas Insulation—Frigidaire Air-Conditioning—Combination Windows
78 ISLAND POND ROAD SPRINGFIELD, MASS.

Iwaniec Eva wid Joseph h85 Stony Hill rd PO IO (3) ◎
Iwanski Joseph M (Mary P) printer Palmer Register Palmer h76 Old Boston rd PO IO (3) ◎
" Joseph M Jr r76 Old Boston rd PO IO
Iwasinski Eva wid Michael prop Mountain View Cabins 2383 Boston rd PO NW h do (1) ◎

JABLONSKI BOLESLAW (Jennie) emp PM&GCo WSpfld h56 Weston PO IO (5)
Jacek Joseph J (Helen) emp Ludlow r46 Western PO IO
Jachryn Stanley (Nora) emp US Rubber Co h Dalton
Jachym Longin S (Ursula A) emp CVCo IO h20 Dalton
" Stephen emp Spfld r Dalton
Jack Fred student r31 Springfield
" Kenneth O (Mildred I) clk Mass Mut Life Ins Co Spfld h31 Springfield rd (3)
" & Jill Camp Ridge rd cor of Mountain rd
Jackson George (Marilyn) acct G&BMfgCo Spfld h Pease
" Marilyn (Mrs George) sec NET&TCo Spfld h Pease
Jacobson Bolin (Karen) emp Spfld h840 Main
" Karen (Mrs Bolin) emp Spfld Armory h 840 Main
" Linnea E officer Salvation Army N Y h19 Ripley
Jaffray James lab h2805 Boston rd NW
Jajuga Walter J (Nellie) supt Wilbraham State Game Farm h883 Tinkham rd
Jakobczyk Joseph (Mary) emp Monsanto Chem Co IO h52 Weston PO IO (5)
James Robert (Mary) emp IBMCo Spfld h29 Delmor av
Jameson Florence r744 Stony Hill rd
" Weldon G (Jessie L) emp Rice Fruit Farm h765 Main PO RD1 (6)
Jamieson Alfred Y (Elizabeth) prop Albeth Kennels h3123 Boston rd NW (4)
Jansen Johan (Margaret) chem eng MCCo h80 Mountain rd PO NW
Jasmin Gilbert L (Anna) roofing cont 2469 Main Spfld h2643 Boston rd (2)
Jeffrey Harry R (Beryl E) retired h717 Main PO Wilbraham (2) ◎
Jekot John (Sophie) emp Van Norman Mach Tool Co Spfld h13½ Weston PO IO (3)
Jenkins George E (May C) retired h4 Springfield rd (4)
" May C (Mrs George E) mgr school cafeteria h4 Springfield rd
JENSEN F G & SONS INC confectionery and restaurant 266 Bridge Springfield tel 6-6361 and 75 Temple Springfield and 96 Pratt Hartford Conn tel 2-0587 see front cover
" Norman h8 South Colonial rd
Jerome Edward D Jr (Edith) emp Mass Mut Life Ins Co Spfld h563 Main (5)
Jez Edward J (Helen M) emp EHart Conn h1½ Weston PO IO
" Elizabeth wid Stephen h1 Weston PO IO
" Stanley M parts mgr Cook Motor Sales r1 Weston PO IO
Jodoin Edward A (Marguerite M) asst NET Co h619 Springfield rd
Johnson Esther tchr The Pines Sch res EL
" Helen J (Mrs Robert N) sec New England Metal Culvert Co Palmer h9 E Colonial rd
" Howard D (Ruth C) feed service ESFE WSpfld h10 Merrill rd
" Richard E (Gail C) purchasing agt Anderson Tool Co Inc h8 Colonial rd
" Robert N (Helen J) emp Utility Mfg Co N Wilbraham h9 E Colonial rd (2)
" William A (Muriel L) carp h476 Springfield rd
" William H (Adeline) mach EHart Conn h6 Orland (4)
Johnston Mary tchr The Pine Sch res Ludlow
Jones Benjamin C (Mabel R) emp Spfld h6 Bruuer av
" Donald USA r W A McGrath
" George (Rose) mach S&W Spfld h171 Bartlett av PO MW
" Harriet student r W A McGrath
" Henry C carrier Main PO res Ludlow Center
" Kenneth W mason cont Bartlett av PO NW h do
JONES RALPH D INC Chrysler and Plymouth sales and service 721 Worthington Springfield tels sales 6-6301 service 7-0259 pres-treas Ralph D Jones v-pres Henry O Albro v-pres-asst treas Sherwood S Jones see front cover
" Raymond emp Kenneth Jones r do
" Richard (Beverly) bulldozer opr Clark Sand and Gravel h76 Bartlett av PO NW
" Robert USA r171 Bartlett av PO NW
" Robert H emp Kenneth Jones r do
" William (Muriel) retired r Kenneth Jones
Jordan Laura R wid Samuel W r744 Main PO RD1 Spfld
Judd Wilfred L (Mary E) expl dept P&W EHart Conn h184 Three Rivers rd PO NW
Juechter John W Jr (Joan) emp PMachCo EL h2575 Boston rd
Jurkowski Paul h sum res end of Lake Shore dr (tr)

KACZOWKA JOSEPH K (Anna C) emp CV Co IO h14 Weston PO Ludlow (4)
Kadez Ted tennis coach Springfield College Spfld h221 rear Main
Kapinos Edward (Mary) emp Spfld h29 Pineywood rd
Kareta Leo (Sophie) emp Fiske Rubber Co CF h24 Stony Hill rd PO IO
Karwoski Alexander (Stella) emp WECorp h17 Dalton (3)
" Frank J emp Spfld r17 Dalton
Katz Abe treas-mgr State Line Potato Chip Co res Spfld
" Max pres State Line Potato Chip Co res Spfls
" Samuel mgr State Line Potato Chip Co res Spfld
Kaynor Alice C wid William Kirk h450 Main
" Allen R (Louise F) tchr Spfld College h2 Springfield rd
Keating Anna (Mrs Paul L) sec Keating Wilbert Vault Co res Spfld
" Paul L (Anna) pres-treas Keating Wilbert Vault Co res Spfld

VALENTINE CONCRETE COMPANY INC. V Transit Mix Concrete 250 ALBANY ST. SPRINGFIELD 6-1856 PHONES 6-1857

" Wilbert Vault Co Paul Keating pres-treas Mrs Anna Keating sec Boston rd PO NW
Kedziorek Sigmund (Felixa) emp CVCo IO h5 Acton
Keller Stanley E (Constance) dentist 624 Main h do
Kelley Albert r3116 Boston rd PO NW
" Cora E wid Eugene G h3208 Boston rd PO NW (2) ◎
" Marion E prin The Pines School r3208 Boston rd NW
Kenney Ernest L (Floreda E) prop Dun-Rite Linen Supply h475 Springfield rd (3)
Kerns John H (Ethel) prop Lake Shore Cabins h2575 Boston rd Rte 20 RD NW (3)
Keroack Alvin A agt Railway Express Agency and agt B&A Station NW res Bondsville
Kerr Everett E (Cammella R) messenger Brinks Spfld h136 Main
Kervick Jane B sec Bozenhard & Young Spfld r760 Stony Hill rd
" Robert N student r760 Stony Hill rd
Keyes George E (Catherine) supt Wilbraham Water Dept h2555 Boston rd North Wilbraham
" Letty N wid Frank h2555 Boston rd PO NW
" Louis E (Florence) ins 28 Maple PO NW (2) h do
" Ralph (Doryce) emp G&B Spfld r2555 Boston rd PO NW
" Raymond H (Bertha L) retired h2664 Boston rd (3) ◎
Kidd William (Ruth B) emp Spfld h348 Springfield rd
Kielbania Henry S (Alice A) emp Spfld r17 Weston PO IO
Kielbasa Chester (Irene C) emp Spfld h2 Dalton
" Irene C (Mrs Chester) emp Spfld h2 Dalton
Kilpatrick David (Hilda E) prop Mountain View Farm h1036 Tinkham rd PO RD1 Spfld (2) ◎
KIMBALL HOTEL 140 Chestnut Springfield **see p 367**
Kimmer George (Elinor) weigh man Linde Air Prods IO h21 Cottage
King Adolphus N (Helen H) utility man AmT&TCo h21 Merrill rd
" Arthur K (Norma P) slsm r552 Springfield rd RD1
" Clifton F (Eunice B) mech United Elec Co Spfld h41 Main PO NW (4)
" Frank A h6 East Colonial rd
" Harry L (Mary T) retired h1227 Stony Hill rd PO RD1 Spfld (2) ◎
" Harry L Jr (Mary Ellen) plumber Albert E Mayer Spfld h1228 Stony Hill rd PO RD1 Spfld (5) ◎
" Lawrence H (Alice M) truck driver h16 Wilson PO NW (11)
" Ralph L USMM r16 Wilson
" Richard S truck driver r16 Wilson
" Phyllis V clk Spfld r552 Springfield rd RD1
" Virgil G USA r16 Wilson
Kinney Allan R (Leona B) foreman S&W Spfld h299 Stony Hill rd (5)
KINNEY INSURANCE AGENCY INC complete insurance and bonding service Third National Bank Bldg Springfield tel 6-2796 pres Frank M Kinney v-pres Rockwell Keeney Jr treas Stephen B Goodell see front cover
" Pearl R (Lotta L) retired r299 Stony Hill rd PO RD1 Spfld
Kittridge Paul (Mary) elec Monsanto Chem Co h182 Mountain rd PO NW (4) ◎
Kmetz Richard C (Elizabeth A) eng MCCo IO h18 Colonial rd
Knapp Leon (Dorothy) emp Ludlow Coal Co h3265 Boston rd PO NW
Knight Paul M (Marion H) emp Mass Mut Life Ins Co Spfld h22 Pomeroy
Knox Sarah P Mrs clk Spfld h19 Hunting la RD1
Koch Rebecca tchr W Memorial Sch r466 Main
Kodis Victor S (Bertha) tchr Van Sickle Jr HS Spfld h591 Stony Hill rd
Koetsch Clarence R (Ethel L) USN h2341 Boston rd
Kogut Sophie wid Adam emp LM&SCo h35 Dalton (5)
Kokosnynia Peter (Stella) emp Spfld r42 Weston
Kook Caroline wid Joseph h16 Bridge PO IO (1) ◎
" Charles F (Mary B) emp Am Bosch Spfld h2367 Boston rd PO NW (4) ◎
" Mary B (Mrs Charles F) nurse Monson State Hosp Monson h2367 Boston rd
" —see Kuk
Kos Edward emp Palmer r136 Stony Hill rd
" Helen wid Michael h136 Stony Hill rd
Kosakawski Henry (Irene) emp Spfld h18 Severyn
Kosciol Doris (Mrs Walter) prop Cozy Rist Motel h2339 Boston rd PO NW
" Walter (Doris A) USA h2339 Boston rd
Kosek Agnes wid Frank r26 Bridge PO IO
" Mitchell (Rita) emp WMECo Spfld h26 Bridge PO IO (5) ◎
Koslovski Elizabeth emp Spfld r7 White
" Joseph (Susie) emp CMfgCo h7 White NW (6)
" Joseph Jr (Nellie) r7 White RD NW
Kowalczyk Anna wid John h2692 Boston rd
" Stanley P (Mary A) h Magnolia

SPRINGFIELD ICE & FUEL CO. 225 HICKORY STREET SPRINGFIELD MASS. Phone 2-5173 RANGE & FUEL OILS LOCKER STORAGE PROCESSED ICE

Kowalczyk Walter emp Edward Lindsay r2692 Boston rd
Kowalski Henry (Stella) emp WSpfld h15 Dalton (5)
" James emp MCCo IO r16 Bridge
Kowynia Mitchell J (M Therese) millwright MCCo IO h104 Manchonis rd
Kozaczka Julia r260 Stony Hill rd PO RD1 Spfld
" Paul (Sophie) emp Monsanto Chem Co h260 Stony Hill rd
Koziol Chester (Geneveive) emp Fiske Rubber Co CF h79 Stony Hill rd PO IO
" Stanley (Olive) emp Koziol & Son C r912 Stony Hill rd
Kozyra Catherine wid Albert r2329 Boston rd PO NW
KRAMER INSURANCE AGENCY INC complete insurance and bonding service Third National Bank Bldg Springfield tel 6-2796 pres Frank M Kinney v-pres Rockwell Keeney Jr treas Stephen B Goodell **see front cover**
Kret Frank (Caroline) emp Spfld h34 Weston PO IO (3)
" Stanley USA r34 Weston
" Stella emp IO r34 Weston PO IO
Kretzschmer Richard F h2471 Boston rd NW (2)
Krol Jean (Mrs Theodore) clk Spfld r35 Dalton
" Theodore (Jean) emp Spfld r35 Dalton
Krzesik Loretta student r98 Stony Hill rd
" Stanley (Fannie) grocer 98 Stony Hill rd PO IO h do (4)
" Stanley M student r98 Stony Hill rd PO IO
Kubik Edward student r73 Stony Hill rd PO IO
" Helen r73 Stony Hill rd PO IO
" Joseph USAF r73 Stony Hill rd PO IO
" Julia emp Brooks Bank Note Spfld r73 Stony Hill rd PO IO
" Rose emp Spfld Co Spfld r73 Stony Hill rd PO IO
" Sebastian (Blanche) emp IO h73 Stony Hill rd PO IO (11)
Kuehn Leo E (Vertene) asst sec Mass Mut Ins Co Spfld and member town planning board h256 Main PO NW (4)
Kurbytan Alfred (Stephanie) emp CVCo IO h23 Weston PO IO
Kurpaska Edward J (Sophie) prop Farm Fresh Products h604 Stony Hill rd
Kuzniar Valentine (Ann) emp Chicopee Mfg Co r7 Piney Wood rd
Kwiecinska Anna emp LM&SCo r73 Stony Hill rd PO IO
" Frances emp LMA r73 Stony Hill rd PO IO

LABERGE CHARLES F (Babbette) emp WECorp Spfld h25 Delmor av (3)
Labody Charles J (Stella A) farmer h508 Stony Hill rd RD1 Springfield (4)
Labonte Ernest J mach shop foreman h278 Stony Hill rd
" Louise Shirley emp Spfld h2644 Boston rd
LaBonte Robert J (Margaret) mach Valley Mfg Co Spfld h280 Stony Hill rd
LaBrie Arthur P (Estelle P) h7 Wilson (5)
Labuda Albert (Karolina) grocer 4 Weston PO Ludlow h do (2) IO ◎
" Ferdinand clk 4 Weston PO IO r do
" Mitchell clk 4 Weston r do
" Mitchell F (Ann I) emp Belmont Elec Co Spfld h1½ Weston (5)
LaCroix Louise M wid Eugene r30 Ripley PO Box 206
Lagerstrom Anna S wid Karl S h16 Wilson (1)
Lake Shore Cabins John H Kerns prop 2575 Boston rd Rte 20 PO NW
" William (Bertha) chef Wilbraham Academy r Rich Hall
Lakeside Restaurant Jacob Groll prop 2587 Boston rd PO NW
Lakeview Tourist Court Oscar R Troie prop 2632 Boston rd
Lamontagne David N (Emily M) emp Westover Field h851 Burleigh rd (5)
Lanctot Joseph E (Alice) roofing cont 78 Manchonis rd PO NW (2) ◎ h do
Landon Kenneth L (Nina H) eng MCCo h7 Brookside dr
Lang Joseph W (Margaret E) slsm Zabek Motor Sales Palmer h755 Ridge rd PO NW (2) ◎
Langdon Robert H (Hecter P) eng Norton Co h207 Main PO NW (3) ◎
Lange Frank T (Kathlyn E) pres-treas Lange Corp Spfld h55 Mountain rd PO NW (3) ◎
LaPine Raymond J (Irene A) cont 11 Old Boston rd h do (3) ◎
LaPorte Renne J P (Lorraine) emp Stevens Arms Spfld h2645 Boston rd (3)
Laramee Lawrence L (Jennie B) emp Spfld h 62 Bliss la PO NW (4) ◎
Lareau Archibald O (Pauline) emp Spfld Armory h12 Manchonis rd (2) ◎
LaRiviere—see Rivers
LARRO FRANCIS E (Rose M) prop Larro's Auction Centre h Nokomis rd (3) ◎
LARRO'S AUCTION CENTRE Francis E Larro prop commissions sales appraisals and auctioneers 2445 Boston rd North Wilbraham **see p 363**
Lata John (Anna) emp Am Bosch Corp Spfld r57 Weston
Lattrell F Holland (Thelma C) supvr US Armory Spfld h25 Springfield rd (2)
Lauffert Bessie B wid Walter F h499 Main (2)
Laurino Thomas E (Helen S) emp WECorp Spfld h81 Bridge PO IO (4)
LaValley Peter (Emma) retired h Federal la
Lavigne Edward A (Eva) emp VanNorman Tool Co Spfld h104 Stony Hill rd
" Paul (Palmena) retired h100 Stony Hill rd PO IO (4)
Lawrence Jane student r586 Main

CASH LOANS on Diamonds, Watches, Cameras or Anything of Value
PAWN AND DIAMOND CENTER
1653 MAIN STREET Tel. 2-6884 SPRINGFIELD, MASS.

" John H D (Barbara K) div acct supt NET &TCo Spfld h586 Main
Lawton Sanford J (Barbara) emp Litchard & Cook Spfld h221 Main (3)
Lazarek Mary John r9 Stony Hill rd PO IO
Leahy Edward M (Barbara) emp EL h2575 Boston rd (2)
Learned Howard N (Elizabeth C) eng Wico W Spfld h40 Vista rd (4)
Leary Quinlan F pres Ram Bull In Inc res Fall River
Lebel Albert O (Claire M) builder 4 Bradlind av h do
LeBoeuf Clyde L (Hazel E) plumbing and steam fitting 84 Federal Spfld h195 Burleigh rd (2)
LedDuke Howard (Joan) emp Spfld h820 Tinkham rd (4)
Ledtke Frederick E lab h475 Monson rd byd Ridge rd PO NW (1) ⓞ
Leganza John S (Helen) emp Ken's Motor Sales CF h128 Stony Hill rd (4)
Lemon Cassius E (Ethel) emp CVCo IO h164 Stony Hill rd (2)
Len's Diner Walter L Hamilton prop 2200 Boston rd PO NW
Lennon William H tchr W Memorial Sch res Agawam
Leonard James sec Ram Bull In Inc res Spfld
Leonard's General Store Leonard F Von-Flatern prop 2785 Boston rd NW
LePage Frederick B (Marjorie) asst v-pres Union Trust Co Spfld h263 Main (4)
Leroux Gerard H (Irene C) emp Spfld h8 White (8)
" Laura wid Henry J r8 White
Leto Alfred (Frances) emp Ludlow h12 Hunter (4)
LeVasseur Ernest R (Anna M) h Federal la
Lewenczuk John H (Elizabeth M) emp Stich & Son Spfld h31 Soule rd (6)
Libby Ralph O (Mildred) emp WMECorp h993 Tinkham rd RD1 Spfld (2)
Lincoln Roger M (Betty) master Wilbraham Academy res Ware
Lindberg August (Emma C) printer F K Williams Spfld h1182 Glendale rd RD NW (3) ⓞ
Lindley Jean Mrs r9 Cottage
Lindsay Edward P (Ella W) const wkr h3276 Boston rd NW (5) ⓞ
" Philip emp CVCo h84 Machonis rd ⓞ
Linford Alfred E (Frances G) bus Windsor Locks Conn h Ridgewood rd (3)
" Ernest H (Jessie) garage supt Arthur Fogarty h407 Springfield rd (2)
Lis Catherine wid Adam r29 Stony Hill rd PO IO
" Celia emp State Line Potato Chip Co Inc h29 Stony Hill rd PO IO
Lisbon Lunch Manuel Moura prop 2040 Boston rd
Lisk Alice wid Stewart J emp WECorp Spfld h641 Springfield rd (1)
Liszka Albert (Frances) emp MCCo IO r54 Weston
" Frances (Mrs Albert) emp Spfld r54 Weston
Litera Joseph (Mary) emp CVCo IO h40 Weston PO IO (4)
" Louis J (Wanda) emp Carlisle Hardware Co Spfld r40 Weston PO IO
Loeb Theodore F (Elaine A) (Loeb & Mansfield Spfld) h694 Glendale rd PO NW (3) ⓞ
" Theodore F Jr student r694 Glendale rd PO NW
Logan James B (Mary G) postmaster NW h15 Maple PO NW (2) ⓞ
" William F (Cecilia G) burial agt for veterans and regional ins agt 16 Maple h do PO NW (2) ⓞ
Longo Carlo (Ida) emp Spfld Spring Co h5 Forest (4) ⓞ
Loos Florence Y wid Nevin I h477 Main (1)
Lopata Bernard r2 Cottage
" Grace clk Spfld F&MIns r2 Cottage
" Stephen (Lucienne) emp Spfld Armory h13 Cottage (2) ⓞ
" Theodore (Mary) emp Rogers Plastics h4 Cottage (4)
" Thomas (Mary) emp W Paper Corp h2 Cottage av NW (5) ⓞ
" Walter emp Rogers Plastic Corp r Cottage av NW
Los Frank (Stephanie) emp WECorp Spfld h 126 River rd PO IO (3) ⓞ
" Fred (Helen) carp cont h56 Old Boston rd PO IO h do (4) ⓞ
" Ignacy retired r47 Old Boston rd
" Stanley emp IO r126 River rd (3)
" Thadeus (Katherine) emp WECorp Spfld h92 Old Boston rd PO IO (5)
Lovejoy Hugh M USN r4 Monson rd
" Olive C wid John M h4 Monson rd (5)
Lovelette Raymond (Lorraine) foreman Collins Lumber Spfld h Three Rivers rd PO Palmer (5) ⓞ
Lovett Raymond C (Martha E) emp SVOCo h2780 Boston rd PO NW (4) ⓞ
Lowell Everett r N Lowell
" Irving USA r N Lowell
" Leona student r N Lowell
" Norman (Kathleen) poultryman R J Ryder h Boston rd PO Box 31 Wilbraham (5)
" Norman Jr emp R J Ryder r N Lowell
Lucier Arthur A (Elsie) gen cont 773 Stony Hill rd h do (5)
" Richard W (Dorothy D) h15 Old Boston rd PO IO
LUDLOW SAVINGS BANK Wilbraham branch Charles R Stephens mgr-asst treas Mrs Emma C Rowe clerk 464 Main see p 380
Luzi Arneto (Pasqualina) poultryman h2650 Boston rd PO NW (4) ⓞ
" Oldion (Marjorie) prop Luzi's Auto Body r2650 Boston rd PO NW
Luzi's Auto Body Oldion Luzi prop 2650 Boston rd
Lyman John R (Pauline A) gen mgr Soundco Electronic Supply Co and pres Lyman Electronic Corp h Ridge rd
LYNCH H F LUMBER CO building materials rear 366 Memorial av West Springfield tel 9-4781 see front cover
" Mary L wid Bernard M h2714 Boston rd (1)
Lyon Norman W (Thirza I) emp PMach Co EL h21 Bruuer av (2)

Lyon Norman W Jr (Emma S) emp Hart Conn h19 Bruuer av (5)
Lyons John J r104 Burleigh rd

MACAULAY FREDERICK J (Helen C) building cont 910 Stony Hill rd h do (3)
" John M carp r Alexander H Smith (sum res)
MacCrae William L (Frances) emp Ralph D Jones Inc Spfld h331 Stony Hill rd (4)
MacDonald Arthur B (Harriett) supt Harold B Burnham Const Co Spfld h155 Mountain rd PO NW (3) ◎
" Arthur I (Evelyn H) asst supt of loans MMLInsCo Spfld h792 Stony Hill rd PO ◎
George A retired r155 Mountain rd PO NW
" Lester J (Lucelia M) emp Toledo Scale Co Spfld h33 Delmor av
" Lucelia (Mrs Lester J) emp Simplex Time Recorder Co Spfld h33 Delmor av
" William D (Marie) (MacDonald & Shea) Spfld h sum res Cadwell dr off Ridge rd (2) ◎
" —see also McDonald
MacFarlane Bruce M (Ila) emp Mass Mutual Life Ins Co Spfld h732 Stony Hill rd (3)
Maciaga Frank lab r57 Weston
" Mary wid Michael h57 Weston (4)
MacIntire Ward S (Lola M) emp Spfld h63 Springfield rd (2)
MacKay Gordon C (Dorothy R) podiatrist Spfld h11 Peak rd ◎
MacLean Fanny G wid James G h sum res 88 Main (1)
MACMILLAN & SON realtors and insurance 154 Broadway Springfield tel 6-8338
MAC MURRAY J G (Bessie G) salesman Henry M Clark Co Springfield h345 Elm (2) East Longmeadow tel LA 5-2002 see bottom lines
Magill Barbara K student r95 Springfield rd
" George T (Dorothy C) emp Spfld h95 Springfield rd (4)
" Thomas G student r95 Springfield rd
Magruder S Henry (Doris S) h505 Mountain rd
Mahar Barbara tchr W Memorial Sch res Winchester
Majka Edward (Rose) emp Spfld Armory h40 Old Boston rd PO IO (4) ◎
" Joseph W (Frances) emp LMfgCo Ludlow h159 Stony Hill rd (2)
Mallon Charles H (Ethel T) sales repr Elmore Milling Co Oneonta N Y h787 Stony Hill rd PO RD1 Spfld (3) ◎
MALLORY F B INC milk dealers 45-55 Pomona Springfield tel 3-4118, 3-4119 and enterprise 6133 see top lines
Malmberg Nils R (Ellen B) emp VanNorman Machine & Tool Co Spfld h27 Main PO NW (3)
Malysz Stephen T (Lottie) emp Package Machine Co EL h607 Stony Hill rd (3)
Malzenski Edward (Stacia) USN r171 Stony Hill rd
Mangrini Robert prop The Windmill res Spfld
Manning Emerson J (Mildred E) mech US Armory Spfld h28 Ripley (6)
MANNING H A CO 33 Lyman Springfield see p 202 and 374
" Janet E clk Monarch Life Ins Co r28 Ripley
" Thomas J (Mary R) emp VanNorman Spfld h4 Colonial rd (6)
Mantoni Guiseppe (Esther) emp CVCo IO h1844 Boston rd RD1 Spfld (4) ◎
" Jack J emp F&MInsCo r1844 Boston rd Spfld RD1
" Marjorie A sec N American Ins Co Spfld r1844 Boston rd
Maplewood Farm Timothy F Sweetman prop 3232 Boston rd PO NW
Marano Chester W (Renee A) mech eng draftsman Spfld Armory h45 Lake Shore dr PO NW (2)•◎
" Renee A (Mrs Chester W) asst buyer Peerless Dress Shop Spfld h45 Lake Shore dr
Marco Alexander W (Stella) emp MCCo IO r89 Stony Hill rd (3)
Marelli Morrison A (Mary P) emp CVCo h77 Manchonis rd (2) ◎
Marot Frederic G (Dorothy A) supv WECorp Spfld h388 Main (3)
" William G student r388 Main
Marquardt Karl (Rose C) insp StRy Spfld h Pearl la (3)
" Mary G wid Albert A r Pearl la
Martin Albert L (Irma) pres Martin's S & S Laundry Spfld h35 Monson rd (2) ◎
" Albert W (Fredrica V) mgr Martin's S & S Laundry Inc Spfld h43 Monson (4)
" Carl B Jr (M Elizabeth) slsm Martin Lumber Co Spfld h8 Chapin dr (4)
" Charles W (Helen B) tool mkr Dickerman Mfrs Spfld h1003 Tinkham rd RD1 Spfld (3) ◎
" Harry D (Lillian H) mgr Anheuser Busch Inc and prop Brooklea Farm h553 Springfield rd (4)
" James L (Marion) emp Shawinigan Resins Corp IO h42 Manchonis rd (3) ◎
" Victor H (Olive C) prop Martin & Co Spfld h468 Springfield rd (2)
Marzalek Joan emp Spfld r27 Weston PO IO
" Stanley (Barbara) emp Spfld h27 Weston PO IO (3)
Masonic Temple Main c Springfield rd
Mastalerz Tadeusz (Jenena) emp State Line Potato Chip Co h3 Dalton (3)
Matusevicia Joseph r136 Stony Hill rd
Maynard Alice R wid Edmund H r Archie C Godfrey
Mazur Helen wid John emp Ludlow h35 Weston (2) PO IO
" Katherine wid Roman h49 Stony Hill rd
" Stanley r49 Stony Hill rd PO IO
" Walter emp WECCo r35 Weston PO IO
McCalligett James F (Theresa H) emp Spfld h28 Brookdale rd RD1 (3)
McCleery Samuel R (Lillian) emp American Red Cross Spfld h339 Stony Hill rd (3)
McCracken Eleanor (Mrs Henry O) office sec Edward Katz r499 Main
" Henry O (Eleanor) r499 Main
McDonald Alton (Helen) emp Palmer h70 Manchonis rd PO NW (6) ◎
" Curtis (Jane) emp Palmer h67 Manchonis rd PO NW (4) ◎

" Sager T (Betty J) asst trust officer Third National Bank & Trust Co Spfld h15 Jewell la (2)
" —see also MacDonald
McGee Richard J (Ruth B) emp VanNorman h80 Springfield rd (6)
McGrath William A (Althea E) group leader WECorp Spfld h88 Crane Hill rd PO NW (6)
McGuire James (Gloria) prof Spfld h473 Main (3)
McIntire Wesley C (Elizabeth A) mech Gulf Oil Corp Spfld h Nokomis rd PO NW (4) ◎
Mcisz Louis (Nellie) emp WECorp Spfld h Sunnyside ter (2)
McLeod Alexander J (Martha) emp Spfld h96 Burleigh rd (3)
" Madeline M emp Northeastern Gas Co Spfld r96 Burleigh rd
McMorrow Andrew farmer r553 Springfield
McNamara Charles H (Claire) bus Spfld h457 Springfield rd (4)
" Stephen W (Alice O) emp H P Hood & Son Spfld h39 Grove (5)
McNeill George clk Wilbraham Paper Co h10 Maiden la
McNeilly Isaac (Eva E) retired r455 Main
Meadow Mist Farm Walter H Clark prop 875 Stony Hill rd
Mega John (Helen) emp Spfld h10 Opal (3)
Melanson Florence Mrs clk Spfld h2809 Boston rd (3)
MELBOURNE J W John W Melbourne prop moving and storage 20 Gale Feeding Hills warehouse 48 Willow Springfield see p 371
Menard Arthur (Helen) supvr Smith & Wesson h Ely rd (6) ◎
" David (Blanche E) cont and builder 9 Wilbraview dr h do (4)
Mentzen Hubert Mentzen prop conf and grocers 2481 Boston rd PO NW
" Hubert (Anna) prop H Mentzen groceries and confectionery h2481 Boston rd PO NW (4) ◎
Merriam Burr J (Corinne) retired h417 Main (3) ◎
Merrick Charles L emp Storage Wall IO h651 Main (6)
" Stuart H emp Spfld r651 Main
Merrill Clara B Mrs tchr W Memorial Sch res Springfield
" Robert E (Jennie H) pub acct Scovill Wellington Co Spfld h381 Main (2)
MERRILL & SEARS civil engineers and surveyors 1653 Main Springfield tel 2-1650 see p 358
Merwin George P (Susan E) plumbing 93 Main PO NW h do (3)
" Henry emp W Elec Co Spfld h Lake Shore dr PO NW (3) ◎
" Richard USAF r Henry Merwin
" Robert student r Henry Merwin
Merz Edmund H (June K) chem MCCo and dir civil defense h487 Ridge rd (4) ◎
Metayer Albert L emp B&ARR r Delmor cir PO NW
" Edward R emp B&ARR r Delmor cir PO NW
" Joseph A (Mildred A) truck driver Am Tar Co Spfld h Delmor PO NW (5) ◎
METHE INC grain dealer 368 Taylor Springfield tel 2-1194 see p 364
MEYER CO THE awnings screens etc 100 Alderman Springfield see front cover
Miarecki Jacob (Antonia) emp Indian Orchard h7 Old Boston rd PO NW (2) ◎
Michalczyk Helen V (Mrs Theodore J) emp ABCo Sp h6 Walter
" Theodore J (Helen V) pattern mkr Universal Pattern h6 Walter (2)
Millard Beatrice C wid Oliver L r3232 Boston rd PO NW
Miller Adolph G (Lena W) (A G Miller Co) Spfld h610 Glendale rd PO NW (2) ◎
" Frederick W (Eleanor H) (A G Miller Co Spfld h600 Glendale rd PO NW (4) ◎
" Frederick W Jr (Virginia A) emp DelRay Poultry Shops h43 Bennett rd
" H Corwin (Dorcas D) sales eng Worc h73 Main PO NW (2)
" Harriet C wid Edward H h303 Main (2)
" Howard (Jane) emp Spfld h8 Ridgewood rd RD1 (4)
Mills Louise D Mrs clk PO NW r248 Three Rivers rd PO NW
" Richard E (Eva) emp WSpfld h5 Hunter (6)
Minor Calvin A (Doris D) repairman NET&T Co h711 Stony Hill rd PO RD1 (6)
" Dorothy (Mrs Glynn) sub tchr res Spfld
" Dorothy P nurse Spfld r75 Springfield
" Pearl S wid Arlon R h75 Springfield rd (2)
Misiaszek Carl emp MCCo IO h76 Stony Hill PO Ludlow (7) ◎
" Frank (Michelena) emp F Corp IO h39 Stony Hill rd PO IO (3)
" Helen emp LM&SCo r38 Weston PO IO
" John (Rose) retired h38 Weston PO Ludlow (6)
" Julian (Julia) emp Smith & Wesson Spfld h78 Stony Hill rd PO IO (2)
" Katherine emp Chicopee r38 Weston PO IO
" Mitchell emp Smith & Wesson Co r76 Stony Hill rd PO Ludlow
" Stanley J (Sophia) emp Spfld Foundry Spfld h29 Stony Hill rd PO IO (3)
" Stephen F (Veronica I) emp CVCo IO h72 Stony Hill rd PO IO
Misterka Joseph (Helen) emp CVCo IO h45 Weston PO Ludlow (4) ◎
" Stanley emp S&WCo Spfld r45 Weston PO IO
Mitchell Frank J (Elizabeth F) pres Mitchell Machine & Tool Co Spfld h3 Orlando (5)
Mitus Caroline wid Stephen h2006 Boston rd PO NW (5) ◎
" Mitchell emp Chicopee h9 Walter (3)
" Stanley emp Westinghouse Corp r2006 Boston rd PO NW
Mobley William L (Kathleen C) traffic consultant Spfld h5 Springfield rd (4)
Molin Robert G (Shirley E) emp Springfield Bronze & Aluminum Co h7 East Colonial rd (3)
Moller Albin (Glorina) USA h30 Manchonis rd PO NW (6)
Monahan Edward (Lucy) h1 Cottage (8) ◎
" Edward Jr USA r1 Cottage

MONARCH LIFE INSURANCE CO 365 State Springfield J Allan Hunter gen agt 145 State Springfield tel 6-2787 see p 368
Moore Burton H (Mildred) printer Spfld h288 Main (2)
" Erwin emp Bondsville h33 Manchonis rd rd PO NW (3) ⓞ
" Gayle E teller Palmer Nat Bank r3280 Boston rd PO NW
" George E (Bernice A) emp Adams & Ruxton Const Co W Spfld h3280 Boston rd PO NE (3) ⓞ
Moorhead James K (Ellen J) pastor Grace Union Church h24 Maple NW (4)
Moreau Charles F (Dorothy P) acct Gen Baking Co N Y h20 Brookside dr (2)
Morey Daniel M (Stella C) emp Construction Service Inc h2523 Boston rd (2)
Morgan Albert E (Ina S) clk WECorp Spfld h6 Ripley (3)
" Dora C wid Harold E emp Liberty Bakery Palmer h248 Three Rivers rd PO NW (4) ⓞ
" Elizabeth Ina student r6 Ripley
" Harold D (Mary L) slsm Boston h12 Bruuer av (4)
" Paul (Rose) emp MCCo h2805 Boston rd NW (5)
" Richard (Eva) cont Maynard rd PO NW h do (4) ⓞ
Morin Edward J (Rose M) emp Spfld Armory h847 Main (2)
" Lorraine clk Mass Mut Spfld r Red Bridge rd
" Richard USN r Red Bridge rd
" Rose M (Mrs Edward J) cook school cafeteria h847 Main
" Wilrose I (Alice F) power sta opr LM&S Co h Red Bridge rd PO RD1 Ludlow (4)
Moroz Helen emp Spfld r Boston rd NW
" Nicholas (Stephania) emp Spfld h Boston rd RD NW (3) ⓞ
MORRIS FUR STORAGE CO INC custom furriers 584 State Springfield see p 355
Morrison George E (Joan Y) custodian Memorial School h774 Main PO RD1 (4) ⓞ
" Henry retired r Henry I Edson
Morrissey George (Mary) emp Spfld Armory h735 Stony Hill rd (4)
" Walter student r735 Stony Hill rd
Morse Clarence emp Perkins Machine & Gear WSpfld h135 Manchonis rd (1) ⓞ
Moskal Frank (Mary) ins agt IO h77 Stony Hill rd PO IO (2)
" —see Motyka
Moson Anthony (Sylvia) driver Cohen Bros Spfld r Erwin Moore
Motyka Chester G (Elsie V) prop Post Road Garage res Palmer
" Emil S (Helen M) foreman Young Motor Sales Spfld h64 Main
" George W (Nellie) prop Wilbraham School Transportation res Three Rivers
" Helen M (Mrs Emile S) insp and packer Ludlow Mfg Sales Co h64 Main
Motyl Bertha wid Frank h47 Weston PO IO (9) ⓞ
" Joseph (Emily) emp PM&GCo WSpfld h49 Weston PO IO
" Mitchell (Molly) emp Smith & Wesson Co h49 Weston PO IO (2)
" Sophie emp US Envelope Co Spfld r47 Weston PO IO
" Stanley (Helen) emp VanNorman Co Spfld h48 Weston PO IO (3)
Mount Bert (Bess H) emp Moss Mut Life Ins Co Spfld h89 Springfield rd (4)
" David T emp N Y r89 Springfield rd
" Robert clk N Y r89 Springfield rd
Mountain View Cabins Mrs Eva Iwasinski prop cabins 2383 Boston rd NW
" View Farm David Kilpatrick prop 1036 Tinkham rd
Moura Manuel (Maria) prop Lisbon Lunch h2040 Boston rd (2)
Mowry E Grace wid William A h79 Main NW (1)
Mucha Michael (Anna) emp CF h17 Weston PO Ludlow (5)
Mueller Joseph J (Dorothy A) foreman WE Corp Spfld h552 Springfield rd RD1 (7)
Muir Ann B emp Spfld r2 Orlando
" David J (Lucille W) emp Mass Mut Life Ins Co h2 Ripley (6) ⓞ
Mulvaney Margaret hskpr 12 Grove h do
Murphy Alexander (Muriel) emp Smith & Wesson Spfld h1315 Tinkham rd (4)
" David H USAF r9 Cottage NW
MURPHY EDWARD CO INC realtors 1537 Main Springfield tel 3-3147 see p 368
" Harold J (Mary T) emp Holyoke Card & Paper Co h9 Cottage NW (7)
" Harold G USAF r9 Cottage NW
" Herbert T r9 Cottage NW
" John retired r Charles A Backus
" John C (Virginia M) emp Spfld Gas Co h3 E Colonial rd (2)
" Michael emp Spfld h Railroad av NW (12) ⓞ
" Michael (Rita) installer Rogers Eng W Spfld h Ely rd (3) ⓞ
" Thomas J (Victoria A) emp IMCo Spfld h Railroad av
" Valma sec Aetna Ins Co Spfld r Carlo Longo
" Virginia M (Mrs John C) tchr Ludlow h3 E Colonial rd
Murray Ann h267 Main PO NW (2)
" Samuel E (Josephine L) slsm G & C Merriam Co Spfld h477 Main (5)
MURRAY T J chromium and nickel plating 964 Main West Springfield tels 2-3129 and 2-3120 see back cover
Muskal—see Moskat
Musselman Byron I (Ethel M) steel wkr Spfld h28 Manchonis rd (4) ⓞ
Myrick—see Meyrick

NALEPA ADELE student r24 N Main PO NW
" Joseph T (Helen) prop Friendly Package Store h24 N Main PO NW (3)
Narault Theophile (Lillian M) emp Spfld h Old la rd (2)
Narreau Onla L (Dorothy) emp MCCo IO h off Boston rd (7)
Nason Barbara Mrs h135 Manchonis rd (7)
NATIONAL LIFE INSURANCE CO OF VERMONT 44 Vernon (614) Springfield tel 4-7367 The Fred S Brynn Agency gen agt

CONVERSE-CARLISLE COMPANY
HUDSON ANTHRACITE, CONNECTICUT COKE, GULF FUEL OILS
TIMKEN SILENT AUTOMATIC OIL BURNERS
50 MILLMAN ST. 195 ARMORY ST. SPRINGFIELD, MASS. Tel. 6-6311

Andrew J Lyons asst gen agt see top lines
Navoy Ignace (Anna) h30 Weston PO IO
Neale Albert E (Mildred) acct Spfld h389 Main (2)
NEILL DONALD INSURANCE AGENCY 20 Alfred Agawam and office 44 Vernon Springfield see p 368
Nelson Carl (Margaret) retired chrm selectmen and member bd pub welfare h Beebe rd PO NW (3) ◎
" Ivan E (Kathleen) emp NYCRR h1039 Stony Hill rd (4)
Nelsson John (Zilpha H) mach VanNorman Mach & Tool Co h559 Glendale rd PO NW (4) ◎
Nero Walter J (Annette U) physician Spfld h8 Brookside dr (3)
Nestor Edward D (Helen M) office mgr LM& Co h5 Merrill rd (4) ◎
Newell Clinton F Grace B) emp W F Sickles h10 Brooklawn rd
" Howe S (Helen S) master Wilbraham Academy h104 Springfield rd 2)
Newhouse Warren E (Lucille W) h9 Brookside (2)
Nichols Ada emp Palmer r499 Stony Hill rd
" Clarence T (Marian E) bus EL h745 Monson rd (2) ◎
Niejadlik John (Mary) emp LM&SCo h45 Stony Hill rd PO IO (2)
Nieske Herman C (Freda A) supv Gilbert & Baker Spfld h56 Springfield rd (5)
Nietupski Burt B turkey grower r1063 Glendale rd NW
" Joseph J (Mary) dairyman h12 Peak rd (2) ◎
" Kasmierz (Mary) retired h1063 Glendale rd RD NW (10) ◎
" Stella prop Beaumont Beauty Shop Spfld r1063 Glendale rd NW
" Walter (Lillian) emp Berkshire Plastics Co h404 Mountain rd PO NW (4)
NIMS B D LUMBER CO lumber and building materials 253 Baldwin West Springfield tel 2-6253 see p 371
" Edward D (Audrey E) emp B D Nims WSpfld h1138 Glendale rd byd Monson rd PO NW (4) ◎
" Herbert E (Celona C) retired h177 Springfield rd (2) ◎
Noe William E (Herthe S) eng associate eng Spfld h776 Stony Hill rd PO RD1 (4)
Nolan Edmund P emp S&W Spfld r Country la
" Paul V emp CVCo IO r Country la
" Raymond V (Gladys) emp CVCo IO h Country la
Nolte William A (Attie T) emp Highland Hotel Spfld h544 Springfield rd PO RD1 Springfield rd (4)
Nordin John K (Viola C) emp Monson h768 Glendale rd PO NW (3) ◎
" John P retired r802 Glendale rd PO
Normoyle Mary T sten Equitable Life Ins r8 Cottage
" Thomas B (Beatrice) emp Carter Paper Co Spfld h8 Cottage
Norris Frank T (Louise) emp Palmer h Delmore circle (4)
North Mabel wid William h240 Three Rivers rd PO NW (4) ◎
" Wilbraham Post Office James B Logan postmaster Boston rd NW
" Wilbraham Sand & Gravel & Concrete Co Inc Alfred J Dauphinais pres-treas-mgr 2430 Boston rd PO NW
" Wilbraham Snack Bar William L Talbot prop 2803 Boston rd NW
Nowak Aniela wid John h42 Weston (11)
" Eugene r42 Weston PO IO
" Frank F (Anna) prop Orchard Food Center IO h68 Bridge PO IO (2) ◎
" Frank J (Lena) emp WECorp Spfld h163 Stony Hill rd
" Joseph (Adella P) ins agt 529 Main IO h Nine Mile Pond Nokomis rd PO NW (2) ◎
" Rose emp Transparent Plastic Co IO r11 Weston
" Sophie emp IMCo Spfld r42 Weston PO IO
" Vincent (Jennie) h11 Weston (4)
Nygren Anders O (Barbara) foreman Ley Const Co Spfld r3 Chapel

OAK'S HOTEL FARM Stony Hill rd RD1 Spfld
Oakes Ernest E (Madelyn R) foreman M J Manning h1 Pearl la
" Madelyn R (Mrs Ernest E) supvr NET&TCo h1 Pearl la
Oasis The tropical fish 1984 Boston rd
Obrzut Pauline (Mrs Szczepan) emp Ludlow M&SCo h Bliss la
" Stanley (Lillian) emp Spfld Armory h Manchonis rd (5)
" Szczepan (Pauline) emp LM&SCo h Bliss la PO NW (5) ◎
O'Connor Patrick J (Julia J) prop Pat's Atlantic Station h2821 Boston rd NW (6) ◎
" Thomas P (Anna) emp NYCRR r1063 Glendale rd NW
O'Day Howard T (Shurley E) carrier PO Spfld h659 Ridge rd (5) ◎
Old Wilbraham Academy Main
Oleson Anna M wid Edward P h644 Main
Oliver Evelyn M dietitian Wesson Mem Hosp sum res r Robert E Oliver
" Margaret R wid John M r403 Main

HENRY M. CLARK CO. REAL ESTATE TEL. 7-0231 270 WORTHINGTON SPRINGFIELD | J. G. MacMURRAY TEL. LA5-2002 EAST LONGMEADOW SUBURBAN PROPERTIES

Milk **F. B. MALLORY, INC.** Ice
Cream Tel. 3-4118 45-55 POMONA STREET SPRINGFIELD Cream

Oliver Robert E (Margaret T) retired h59 Bennett rd PO NW (3) ⓞ sum res
Olson Bertha wid Oscar r259 Main
" Ray (Helen) emp Production Pattern Foundry h259 Main
" Ray Jr student r259 Main
Olszewiski Stella tchr r110 Stony Hill rd
" Walter (Agatha) emp MCCo IO h110 Stony Hill rd (3)
O'Neil Burt (Polly) emp Spfld r104 Burleigh rd
O'Neill George (Stacia) emp Spfld Armory h15 Cottage
Opalinski Cecelia M (Mrs John A) cook sch cafeteria h4 Opal
" Jacob (Katherine) emp MCCo IO h171 Stony Hill rd RD1 Spfld (5) ⓞ
" Jean emp F W Sickles C r74 Stony Hill rd
" John A (Cecelia M) meat cutter Opalinski's Market h4 Opal (5)
" Mitchell (Wanda) emp Spfld and farmer h175 Stony Hill rd PO Spfld
" Stanley (Helen) emp Spfld h4 Walter
" Theodore (Nellie) emp PM&GCo WSpfld Opal (3)
" Walter (Dora) prop Opalinski's Market h103 Stony Hill rd PO Ludlow
Opalinski's Market Walter Opalinski prop 72 Stony Hill rd PO Ludlow
OPPENHEIMER CO THE general insurance 95 State (812) Springfield tel 4-7305 pres R S Redfield
Orenczuk Walter (Yaroslara) emp VNCo Spfld h51 Stony Hill rd PO IO (4)
Ormsbee Doris M (Mrs Ralph P) sec Linde Air Products h22 Hunting la
" Ralph P (Doris M) eng WECorp h22 Hunting la RD1 (2)
ORR STERLING A INC distributor Cadillac and Oldsmobile sales and service Main office 125 Liberty Springfield dial 7-2664 used car dept 567 Main Springfield dial 2-6206 and 446 Main Springfield dial 2-6204 see back cover
Orszulak John (Honorata) emp MCCo IO h6 Acton (3)
" Stanley emp Nixon Co IO r6 Acton
Orton Bruce R (Oris) refrigeration sales and service 981 Tinkham rd h do (9)
Osterman Joseph T (Mary M) emp ABCo Spfld h2 Ridgewood rd RD1 (3)
Ostrowski Bertha (Mrs Walter) asst forelady F W Sickles Co C h8 Dalton
" Walter (Bertha R) school bus driver Wilbraham h8 Dalton (2)
O'Sullivan William F (Margaret M) emp Walter E Lovelace WSpfld h3 Jewell la (3)
Otis Mary E wid John E emp Wesson Maternity Hosp h822 Glendale rd PO NW (4) ⓞ

P & B ENGRAVING COMPANY photo engravers 1618 Main Springfield tel 7-0239 see p 373
Pabis Joseph P (Aurelia) emp CMfg Co IO h105 Stony Hill rd (5) ⓞ
" Stanley J (Francis) emp G&B Spfld r105 Stony Hill rd
Page Charles F A (Caroline S) retired h236 Burleigh rd (2)
PAINE CHESTER D INC electrical contractors and electrical appliances 673 White Springfield see back cover
" Earl H (Lillian) treas Springfield Five Cent Savings Bank h800 Stony Hill rd PO RD1 Spfld (2)
Palm Walter S (Dorothy C) emp CVCo IO h 19 Dudley PO NW (4)
Palmer Wynona Mrs emp Maurice Spfld h1 Sprigfield rd
Palozie Cyprian J (Louise M) mach IMCo Spfld h138 Mountain rd PO NW (5) ⓞ
Palpini Peter retired r4 Colonial rd
Panek Leo (Helen) emp WECorp h97 Stony Hill rd (3)
" Sophie wid Laurence h89 Stony Hill rd PO IO (4)
Pannier Raymond E (Ruth O) supvr G&B Spfld h692 Stony Hill rd (3)
" Ruth O (Mrs Raymond E) nurse Paul G Sanderson Spfld h692 Stony Hill rd
" Stephan R USM r692 Stony Hill rd
Paquette Adelard (Olive) emp town h end Brewer rd (2)
Paradis Rene (Rita) mach ABCorp Spfld h Three Rivers rd PO NW (3) ⓞ
Parent Frank retired h376 Stony Hill rd (tr) (1)
Park View Grill John Boduch prop 1960 Boston rd
Parker Helen R Mrs emp Spfld h2712 Boston rd PO NW
" Ward M (Helen R) emp United Pattern & Dye Co Spfld h102 Mountain rd PO NW (4) ⓞ
Parkway Drive-In Theatre Nicholas Zeo prop Boston rd PO NW
Parmenter Bernice M Mrs nurse Spfld r11 Ridgewood rd RD1
Parrott Norman H h488 Main (3)
Parsons Heny V (Christine M) emp WSpfld h607 Springfield rd (4)
" Henry V Jr emp WSpfld r607 Springfield rd
Pasierb Thomas (Victoria) retired h11 Stony Hill rd PO IO (2)

GUENTHER & HANDEL INC.
7-9 STOCKBRIDGE STREET
SPRINGFIELD—Phone 7-4379
Imported and Domestic Wine
Beer—Ale

FUEL OIL PUNDERSON SINCE COAL-COKE 1833
CONNECTICUT COKE
145 STATE ST.—29 LOGAN ST. SPRINGFIELD
Tel. 4-5631

Pat's Atlantic Station Patrick J O'Connor prop gas and oils 282 Boston rd NW
Patrie Clarence A (Ruth R) emp Spfld Gas Light Co h40 Dumaine (5)
Patterson Ethel E wid Frank W sum res Cone trail off Ridge rd PO NW (1) ⓞ
PAWN & DIAMOND CENTER C W Trevallion prop 1653 Main Springfield tel 2-6884 see bottom lines
Payne Foster C (Amy D) carp h495 Springfield rd (2)
" Robert T (Louise) buyer McKesson & Robbins h501 Springfield rd (3)
" William T (Marjorie) emp WECorp Spfld and town auditor h501 Mountain rd (7) ⓞ
Pease E Ray (Josephine M) caretaker Woodland Dell Cemetery and town assessor h224 Main off Pease (2) ⓞ
" Holton S (Madella S) farmer and repr Eastern States Farmers Exchange h968 Main RD Spfld (3) ⓞ
" Josephine M (Mrs E Ray) clk assessor's office and town bkpr h224 Main off Pease
Peczka Edward B (Frances) emp Spfld h40 Dumain
" Emil USAF r6 Wilson
" Eugene (Irene J) emp Spfld h4 Wilson (4)
" Rodolph F (Agnes M) h6 Wilson (6)
" Stanley J cook Star Light Inn and slsm r4 Wilson
Pederzani Ettore L (Yvette) emp Atlantic Refining Co Spfld h7112 Stony Hill rd (7)
Pellegrini Bortolo USA r1237 Tinkham rd
" Dominick (Theresa) farmer h1237 Tinkham rd RD1 Springfield (6) ⓞ
" Ermenegildo B (Angelina) garageman Springfield St Ry h1237 Tinkham rd RD 1 Spfld
Pembroke Manufacturing Co Inc Railroad av pres-treas Francis Bready clk Edwin Bready v-pres George Bready
Pepin George R (Marjorie R) sls eng Crescent Welders Supply Spfld h15 Merrill rd (4) ⓞ
Pepper Carl F (Huldah E) prop Quaker Shops h464 Springfield rd RD1 (4)
Perissich Vegio (Rachel M) emp T'ville Conn h31 Grover (4)
Perkins Dudley O (Alice M) emp Spfld Armory h1028 Tinkham rd (2)
Perkowski Joseph (Anna) emp MCCo IO h Manchonis rd PO NW (2) ⓞ
Perry Edward A (Ethel H) emp Westover Field h595 Stony Hill rd PO RD1 Spfld ⓞ
Peterson Charles A retired r903 Stony Hill rd
" Gustave E (Virginia D) slsm Spfld h12 Colonial rd (4)
" Lambert C (Helen F) emp Spfld Ordinance Dist h903 Stony Hill rd (4)
" Marilyn emp Third Nat Bank Spfld r 2439 Boston rd PO NW
" Sigfred (Ann) emp Utility Mfg Co h2439 Boston rd PO NW (3)
Phelps Fred C (Jennie) retired h534 Glendale rd NW (3)
" Marion tchr Buffalo NY r534 Glenwood rd PO NW
Philibotte Clyde L (Louise I) emp WSSCorp Palmer h3209 Boston rd PO NW (3) ⓞ
" Norman C (Phyllis I) carp Lucien Pelletier Three Rivers h Boston rd PO NW (4) ⓞ
" Shirley tel opr NET&TCo Palmer r3209 Boston rd PO NW
Phillips Clara W r491 Springfield rd
" Ralph C (Mildred O) die sinker Spaulding Bros h Bulkley rd (2) ⓞ
Piccinelli Peter farmer h1237 Tinkham rd (1)
Pickens Everett P (Olive C) emp WSpfld and water commissioner h7 Birch ⓞ
" James M (Elizabeth M) market gardener h15 Springfield rd (2)
" Olive C (Mrs Everett P)clk PO Wilbraham h7 Birch
Piecuch Bros Gulf Service Station (John and Stanley Piecuch) 2108 Boston rd PO NW
" John (Piecuch Bros Gulf Service Station) res Indian Orchard
" Stanley (Piecuch Bros Gulf Service Station) res Indian Orchard
Pierce Carrie E wid Lyman r H N Learned
PIEROWAY ELECTRIC CO electrical contractors home appliances air conditioning and wiring 1522 State Springfield tels 7-3494 and 9-0689 see p 357
Pierson Isabel W Mrs clk Fire Marine Ins Co r43 Faculty
Pincince Norman (Eleanor) tool mkr Turcotte Mfg Spfld h10 Nokomis rd PO NW (4) ⓞ
Pine Grove Kennels Thomas P Hughes prop off Stony Hill rd n Hampden line PO Spfld RD1
" Tree Cabins (Edward E and Mrs Stella Bourcier) 2400 Boston rd PO NW
Pinson Robert (Mary) emp Spfld h Railroad av (2)
Piper Harry L (Bertha A) agricultural publicity 266 Mountain rd PO NW h do (2) ⓞ
Pisarczyk Gertrude (Mrs Stanley) emp IO h Bliss la

CURTAINS BLANKETS HAND IRONING a SPECIALTY Dial 6-3616
Belmont Laundry and CUSTOM dry CLEANERS 333 BELMONT AVE.
MOTH PROOFING WEATHER PROOFING FUR CLEANING and STORAGE SINCE 1907

CUTLERY **Carlisle's** RADIO
SEEDS Tel. 4-3171 PAINTS
SPORT GOODS 11 STORES SPRINGFIELD AND VICINITY TOOLS

Pisarczyk Stanley (Gertrude) mach opr P & W W L Conn h Bliss la (3) ⓞ
Piscor—see Piskor
Piskor John (Sophie) emp town highway dept h144 Crane Hill rd PO NW (3) ⓞ
Plimpton Alice Pember wid George L h19 Chapin dr c Brookdale rd (1)
Pluchinski Mary Mrs h Forest rd (1)
Plumb David S (Faith C) chem eng MCCo IO h179 Main PO NW (5)
Plumpton Charles E (Ramona G) parts mgr Perkins Milton Machinery Co h12 Merrill rd PO NW (3) ⓞ
Pluta John J (Stella) emp Spfld Armory h31 Stoney Hill rd PO IO (3)
Poehler Harold (Laura) emp Spfld h660 Tinkham rd (2)
Poitras Ernest L (May) emp CF h60 E Longmeadow rd (3)
" Rachel wid Wilfred E h58 E Longmeadow rd (tr) (1)
Polaczak John S (Julia) custodian W Mem Sch and supvr of attendance sch dept h22 Seoeryn (4)
Polak Paul P (Grace P) emp CVCo IO h10 Cottage NW (4) ⓞ
" Paul P Jr USMC r10 Cottage
Polozzi John (Louise) emp CVCo IO h136 Mountain rd PO NW (4) ⓞ
Porter E Helen clk MML Ins Co Spfld r520 Main
" Harold R (Dorothy E) farmer h520 Main (3)
Porteri Edvige C wid John h182 Monson rd (2) ⓞ
Post Road Garage Chester G Motyka prop 2624 Boston rd
Potter Marshall (Alice) emp Spfld h4 Highland av RD1 (2)
" Olin E (Inga) emp Ham Propeller Conn h 14 Nokomis rd (4) ⓞ
Poulin Henry J (Melvina M) prop Henry's Barber Shop h2812 Boston rd NW (6) ⓞ
" Henry J Jr emp Kestral's Spfld r2812 Boston rd NW
" Melvina M (Mrs Henry J) emp Spfld Armory h2812 Boston rd NW
POWELL BENJAMIN SONS INC eave troughs and roofing contractors 109-115 Allen see p 356
Powers James B retired h2696 Boston rd
" James F farmer h108 Burleigh rd (1) ⓞ
" John J h34 Main PO NW (1)
" May K sten W F Young Inc Spfld r28 Old Boston rd PO IO (4) ⓞ
" Paul J (Mary L) emp Carlisle Hardware Co Spfld h104 Burleigh rd
" Thomas E h28 Old Boston rd PO IO (4) ⓞ
" Thomas H (Gertrude A) retired h42 Main PO NW (2) ⓞ
" Walter A acct Spfld r28 Old Boston rd PO IOP
" Wilfred E retired r28 Old Boston rd PO IO
Prater Frederick W Jr (Rachel) dir of Admissions Wilbraham Academy h5 Elm circle (3) ⓞ
Pratt Fred N (Evelyn) emp Carlson's Brick Yard Spfld h61 E Longmeadow rd (3)
Prendergast John W (Clara) emp Spfld Brick h26 Lake Shore dr PO NW (2) ⓞ
Preston Ann E student r24 Bruuer av
" Arthur C (Esther) retired h489 Main
" Craig A student r24 Bruuer av
" Gertrude E r489 Main
" Joseph K (Alice E) mgr Spfld h24 Bruuer av (5)
" Leonard H (Anne) prop Spfld Chris Craft Marine Spfld h12 Decorie dr (3)
" Peter J r24 Bruuer av
" Richard L student r489 Main
PRESTON & OLMSTEAD INC general agents Travelers Insurance Co 44 Vernon (501) Springfield tel 2-5161 see p 368
Presz Peter (Rose) emp LM&SCo h Bliss la PO NW (2) ⓞ
" Stephen (Mildred) emp Spfld h Manchonis rd PO NW (3) ⓞ
" Walter (Josephine) emp Spfld h22 Forest rd (5) ⓞ
PRICE & LEE CO 1653 Main Springfield tel 3-8561 and 248 Meadow New Haven Conn see p 372
PROCTOR-CARNIG INC furniture 31 Hillman Springfield tel 4-6451 see p 367
" Everett W (Marian) emp City Tire Co Spfld h108 E Longmeadow rd (4)
Prouty Ruth F emp Wilbraham Academy r Rich Hall
Prue Arthur G (Mary A) CPA Scoville-Wellington Spfld h2661 Boston rd PO NW (3)
Przbycien John emp LM&SCo h22 Weston PO IO
" Joseph emp WS Armory Spfld r22 Weston PO IO
" Joseph (Sophie) emp CVCO IO r22 Weston
" Josephine Mrs h21 Stony Hill rd PO IO (1)
" Katherine wid Macciek h22 Weston PO IO (6)
Pugsley Owen h20 Colonial rd
Pummell Robert E (Shirley M) emp Canteen Co Spfld h Manchonis (4) ⓞ
PUNDERSON COAL CO coke oil and coal office 145 State Springfield tel 4-5631 yard 29 Logan Springfield pres-treas Frank E Punderson see top lines
Puricelli Joseph (Inga) emp Spfld h2563 Boston rd PO NW (2) ⓞ

C. W. Trevallion Real Estate RESIDENTIAL COMMERCIAL
Reliable—Active—Efficient
1653 MAIN STREET Tel. 7-4042 or 2-6884 SPRINGFIELD MASS.

FORBES & WALLACE SHOPPING CENTER FOR WESTERN NEW ENGLAND

Putnam Edwin N (Evelyn L) emp Western Mass Elec Co Spfld h100 Burleigh rd (3)
" Heldimand S Jr (Barbara M) asst treas Package Mach Co h559 Stony Hill rd PO RD1 Spfld (5) ◎
" Verne (Muriel) elec G&B Mfg Co Spfld h934 Glendale rd PO NW (5) ◎
Pyrek Stanley (Stella) h83 Stony Hill rd PO IO
Pyzocha Michael (Adelle) emp Mass Plastic Co Ludlow h16 Severyn (4)

QUAKER SHOPS Carl F Pepper prop upholstering and interior decorating 2805 Boston rd
Quality Market The Charles E Dorey prop 2797 Boston rd NW

RACINE HOWARD (Frances) sheet metal wkr Carl Fisher Spfld h460 Monson rd (3) ◎
Railway Express Agency Alvin A Keroack agt B&A Station Main NW
Ram Bull In Inc 2000 Boston rd pres Quinlan F Leary treas William E Russell sec James Leonard
Rand Hazel H (Mrs John B) emp WSpfld h5 Delmor av PO NW
" John B (Hazel H) emp Robbins & Sons Co IO h5 Delmor av PO NW (2)
Ranney Grace dom r553 Springfield rd
Rapala Joseph (Carolina) retired h96 Stony Hill rd PO IO (2)
Rathbone James S (Margaret N) emp Mass Mut Ins Co Spfld h6 Jewell la (4)
Reardon Joseph D (Sheila K) emp Spfld h20 Bruuer av (8)
Reddin Veronica (Mrs William) carhop Starlight r PN Boyer
" William (Veronica) USN r P N Boyer
Reddish Naomi J wid Warren T pres City Dye Works Spfld h Country la (1)
" Warren T Jr (Jane S) v-pres City Dye Works Spfld h221 Main (3)
REDFIELD R S CO general insurance 95 State (812) Springfield tel 6-3691
Reed Clara S r450 Main
" Frank L (Emma) prop Utility Mfg Co res Palmer
" Frank L Jr (Jean) mach Utility Mfg Co h14 Merrill rd (4) ◎
Reese Francis E (Katherine) eng MCCo h10 West Colonial rd (3)
REGAN OIL CO range and fuel oils 84 Mooreland Springfield **see p 351**
Regnier Adrien E (Lillian C) retired Vista rd h2 PO NW (2) ◎
" George A (Catherine) bus Spfld h627 Stony Hill rd
Reid Carleton R (Helen A) emp WECorp h 20 Delmor av PO NW (4) ◎
Reidy Fred B (Dorothy R) reporter Spfld Daily News and phone opr NET&TCo h11 Cottage av NW (4) ◎
" Terrence slsm Charles Hayes Elec Supply r11 Cottage
REPUBLICAN PUBLISHING CO 32 Cypress Springfield **see p 373**
Rex Edward (Emma) emp CMCo r2772 Boston rd NW (2)
Reynolds Mark E (Ethel C) foreman US Armory Spfld h373 Main (2)
" Mark E Jr (June) emp Utility Mfg Co h h772 Main (5)
Ribeiro Manuel (Irene) h15 Old Boston rd PO IO
Ricci Irma wid Tancredi (Belli's Restaurant) h2450 Boston rd (3) ◎
Rice David P student r511 Springfield rd
" Dora L wid Lee W (Rice Fruit Farm) h 757 Main RD1 (2)
" Fruit Farm (Mrs Dora M, Mrs June and Jesse L Rice) h757 Main PO RD1
" George P (Mildred P) factory mgr Old Envelope Westfield h511 Springfield rd (3)
" Horace J (Mildred K) lawyer Spfld h515 Main (3)
" J Wilbur (Dora A) emp Rice Fruit Farm h843 Main PO RD1 (2)
" Jesse L (Winifred C) (Rice Fruit Farm) h751 Main PO RD1 (4)
" June wid Lee W Jr (Rice Fruit Farm) h 753 Main (3)
" Laura N student r515 Main
" Marion F clk Mass Mut Life Ins Co Spfld r12 Hunting la
" Mary L med sec R G Mace Spfld r757 Main
" Mildred P (Mrs George P) (Town & Country Real Estate Service) and ins 511 Springfield rd h do PO RD1
" William B (Margaret A) retired h12 Hunting la (2)
Rich Hall Wilbraham Academy Main
" Harold L (Bartha L) retired h76 Burleigh rd (2)
" Henry H (Gladys G) elec WECorp Spfld h17 Bruuer av (2)
Richmond Alvin H (Ellen C) poultryman 660 Monson rd h44 Bennett rd PO NW (3) ◎
" William R (Marie L) poultryman 660 Monson rd PO RD NW h do (2) ◎
" William R Jr (Julia F) carrier PO h72 Bennett rd PO NW (5) ◎
Richter Denny G Jr (Janet E) emp MCCo IO h197 Tinkham rd (5)
" Flora Mrs h Lake Shore dr PO NW (1) ◎ (tr)
" Stanley J (Beatrice E) ry postal clk h447 Main (4)

SANDMAN COAL CO.
FUEL OILS
215 ALBANY STREET
E. R. HASS, Pres.-Treas.
Tel. 2-1018
CONNECTICUT COKE
SPRINGFIELD, MASS.

Riddle Raymond R Jr (Evelyn) mech NE Rototiller Sales & Service Palmer h Crane Hill rd (4) ⓞ
Riendeau Lucien (Mary) h Federal la
Riga Harley B (Audrey) emp Riga elec Corp WSpfld h21 Brookside rd (3)
" Harley M (Thelma C) bus WSpfld h16 Brookside dr (2)
Rigali Leo (Clara J) retired h64 Bennett rd PO NW (2) ⓞ
Rimken Wilbur G (Pauline) student h2 Pleasant (4)
Risley Richard G (Elinor C) USA h11 Elm Circle
Rittorto Frank h Manchonis rd (2) ⓞ
Rivers Alfordor (Cora) emp Spfld h9 Wilson PO NW (3)
" Raymond (Lorraine) h Wilson PO NW (4)
Roach William F (Madeline) emp F Rubber Co h916 Tinkham rd RD1 Spfld (3)
Robbins Eugene E (Marie R) emp MCCo IO h Magnolia PO NW (2)
" George W (Carolyn S) prop George W Robbins & Sons Lumber Co IO sum res h Mountain rd (3) ⓞ
" Mildred h Glendale rd (1) ⓞ
" Truman (Mary) draftsman h2 Ripley (2)
Roberts Charles A (Marian E) emp WSSCorp Palmer h3244 Boston rd PO NW (3) ⓞ
ROBERTS F L & CO INC distributors of petroleum products oil burners and air conditioning 229 Albany Springfield tel 3-1132 pres-treas Grant L Roberts v-pres Abbott S Roberts see p 351
Robinson Charles W (Clarice P) driver M&R Trans Co Spfld h6 Pearl dr (6)
ROBINSON FLORIST 1854 Main Springfield tel 2-6344 see p 363
Robitaille Engenie B (Mrs William J) insp F W Sickles C h2357 Boston rd
" William G (Eugenie B) moulder CVCo IO h2357 Boston rd (2)
Robson Daniel E (Katherine) empPM&GCo h460 Springfield rd (4)
" Edward (Harriet) emp E Spfld h763 Stony Hill rd RD1 Spfld (2)
Rochford Bernard L (Margaret A) emp Fisk Rubber Co h954 Tinkham rd RD1 (4)
" Margaret A (Mrs Bernard L) nurse Wing Mem Hosp Palmer h945 Tinkham rd PO RD1
" Richard M emp F W Sickles C r945 Tinkham rd
Rock Edson R (Hazel B) dentist Spfld h1004 Stony Hill rd PO RD1 (4) ⓞ
Rodenhizer Carolyn A student r747 Stony Hill rd
" Donald student r74 Stony Hill rd
" H Alice wid Harold A (Town & Country Real Estate Service) and ins 747 Stony Hill rd h do (3)
" Richard K USA r747 Stony Hill rd
Roger John (Marilyn) slsm h14 Hunting la (4)
Rogers Armand L mason Spfld h124 Stony Hill rd (1)
" Evelyn L emp Nat Plastic Co IO r239 Main
" Harland H (Lucy) emp NET&TCo Spfld h239 Main (7)
" Harland H Jr emp Perkins Mach & Gear Co Spfld r239 Main
" Harold G USA r239 Main
" Howard W prop Rogers Bros Spfld r239 Main
" Nancy R emp Nat Plastic Co IO r239 Main
" Plastic Corp Mill st
" Wallace G (Myrtle M) retired h29 Faculty (3)
Rogerson Andrew (Agnes) emp CVCo IO Spfld h11 Three Rivers rd PO NW (2)
Rollins Merton (Ella) emp B&MRR h497 Springfield rd (3)
Ronk Katherine wid Samuel r808 Tinkham rd
" Samuel E (M Gertrude) asst sec-treas Farm Credit Admn Spfld h808 Tinkham rd PO RD1 Spfld (3)
Roper Marshall E (Elizabeth N) slsm and member town sch committee h196 Main PO NW (4) ⓞ
Rosati E Richard (Esther U) ins slsm Spfld h2 Highland av RD1 (2)
Rose Paul A (Mildred L) emp Spfld Armory h844 Main PO RD1 (5)
" Wellington C (Florence E) photostat opr Mass Mut Ins Co Spfld h135 Mountain rd PO NW (4) ⓞ
Rosinski Joseph (Helen) emp Hartford r53 Weston PO IO
Rosner William (Olive) h Cadwell dr off Ridge rd (3) ⓞ
Ross Agnes (Mrs Donald) clk Liberty Mut Ins Co h Mountain rd PO NW
" Donald (Agnes) plumber h Mountain rd PO NW (2) ⓞ
ROSS H L CO INC interior decorators and paints and wallpaper 5 and 7 Market Springfield tel 2-1323 and 3-5784 see p 357
" R Dudley (Vivian I) paper slsm Spfld h 796 Stony Hill rd PO RD1 (3) ⓞ
Rothenberg Joseph H ins broker and real estate 31 Elm (345) Spfld h Glendale rd PO NW (2) ⓞ sum res
Rothery Paul R (Therese) pres-treas Bay State Refining Co DF h788 Stony Hill rd (2)
ROWE EMMA C (Mrs Floyd H) clk Wilbraham Branch Ludlow Savings Bank h84 Springfield rd
" Floyd H (Emma C) emp WECorp h84 Springfield rd (4)
Roy Ann M r319 Main
" Edmund A (Francesca) lumber dealer C h319 Main (4)
Rudge Joanna student r560 Main
" William E (Abigail) emp Spfld h560 Main (5)
Rudy Michael (Cecila) h12 Maple PO NW (3) ⓞ
Ruggles Calvin H (Marge) v-pres Ruggles Lumber Co Spfld h Glendale rd NW(2) ⓞ
Rumpal Bruno (Gloria) tchr Spfld h Ridge rd (2) ⓞ
Rusby John (Alma) emp WSSCo Palmer h 3266 Boston rd RD NW (4) ⓞ
Russell John E retired h12 Grove (2) ⓞ
" William C treas Ram Bull In Inc res Spfld

" Wyllys (Edith C) emp Monsanto Chemical Co h15 Ripley (4)
Ruther Elsie S (Mrs Frederick) prop The House of Shakers and Old Salts h3157 Boston rd NW
" Frederick (Elsie S) retired h3157 Boston rd (2) ◎
Ryan Bessie Mrs h2110 Boston rd PO NW (4)
" Charles N (Mary M) mfg Ware h Ridge rd (7) ◎
" Henry (Annie L) retired r2110 Boston rd PO NW
Ryder Bruce student r571 Main
" Raymond J (Avis B) grain slsm and farmer h571 Main (3) ◎
Ryland Thomas P landscape gardener Spfld sum res h Birch Hill off Ridge rd ◎
Rys Jadwiga wid John emp Rogers Plastic Corp h Nokomis rd PO NW (2) ◎

SABB MICHIEL REV h sum res 499 Ridge rd (1)
Sackett Richard J (Edith E) retired h311 Main PO NW (4) ◎
SAFETY COUNCIL OF WESTERN MASSACHUSETTS exec v-pres James K Williams Jr 458 Bridge Springfield tels 7-1479 and 7-1470 see p 352
Safford G Alden (Frances T) foreman CVCo IO and town assessor h106 Springfield rd (3)
Sagan John (Jennie) emp US Rubber Co CF r29 Weston PO IO
" Max W (Susan) foreman USECo Spfld h4 Chapel NW (2)
" Susan (Mrs Max W) emp Sickles h4 Chapel NW
Sajdak Walter S (Lillian B) emp Spfld r9 Weston PO IO
Sakowski Peter E (Phyllis S) emp Spfld h39 Dalton (3)
Salustre Walter (Claire) emp Spfld h14 Colonial rd (2)
Samble Avis M emp Spfld Armory r863 Glendale rd PO NW
" Elsie M (Mrs Nicholas J) sch bus driver h863 Glendale rd PO NW
" Nicholas J (Elsie M) spare school bus driver and farmer h863 Glendale rd PO NW (5) ◎
Sambor John K (Katherine) emp LM&SCo h57 Stony Hill rd PO IO (2)
Sampson Walter W student r600 Tinkham rd
Sanborn Herbert L (Elizabeth J) underwriter dept MMLIns Co Spfld h Maple opp Chapel PO NW (4) ◎
" Jane student r Maple av
SANDMAN COAL CO 215 Albany Springfield tel 2-1018 pres-treas Edward R Hass see bottom lines
Santos Alfred J (Catherine S) h391 Rivers rd PO NW
" Anthony (Frances K) h23 Bartlett NW (2) ◎
Santucci Edward J (Genevieve B) emp State Line Potato Chip Co Inc h24 Grove (4)
Sasur Anita (Mrs Mitchell) emp Spfld r4 Dalton
" Mitchell (Anita) emp MCCo IO r4 Dalton
Sawtelle Clifford W (Mildred L) slsm Harvey Whipple Inc Spfld h783 Ridge rd (3) ◎
Scafidi Marino J (Mary L) pres M Scafidi Co Inc Spfld h527 Ridge rd (3) ◎
Scanlon John J Rev pastor St Cecelia's RC Church h15 Main PO NW
Schaefer Paul (Sophia) emp S R and Co W Spfld h60 Bliss la PO NW (3) ◎
Schatz Louise D (Mrs Robert J) member Sch Committee h15 Three Rivers PO NW
" Robert J (Louise D) asst dir rsch MCCo Spfld h15 Three Rivers PO NW (5) ◎
Schermerhorn Jeannette B student r Lee V D Schermerhorn
" Lee V D (Alice N) mfgr C h1155 Glendale rd (5) ◎
" Lee V D Jr emp Lee V D Schermerhorn r do
" Neal Y student r Lee V D Schermerhorn
Schielding Robert (Lucille) emp Spfld h5 Jewell la (3)
SCHLATTER'S INC flowers 12 Pynchon Springfield tel 2-3107 and 437 Bay Springfield tel 3-9013 see top lines
Schonback Albert (Mary) tool mkr Backson Tool & Die Ludlow h3185 Boston rd NW (4) ◎
" Bertil G (Marion E) prop Backson Tool & Engineering Ludlow h3189 Boston rd PO NW (3) ◎
" Gustav (Ebba) painter Chester Schonback Spfld h2183 Boston rd NW (2) ◎
Schrade George F (Alice M) retired h685 Main PO RD1 (2)
Schuttert Joseph J (Stacia F) emp Palmer h1876 Boston rd PO NW (4)
Scofsky Carroll (Stella J) emp Spfld h rear 13½ Weston PO IO (3)
Scotles John (Mary T) emp CVCo IO h11 Magnolia (2)
Scott Charles H (Merilis M) elec Spfld Armory h20 Sunset Rock rd PO NW (2) ◎
" Eugene W (Marrha A) refr eng WECorp h4 Ridgewood rd (4)
" Floyd E (Yardis A) press room supt Brook Bank Note h90 Mountain rd PO NW (2) ◎
" Merilus tchr W Memorial Sch h20 Sunset Rock rd
Searles C Richard (Nancy) emp Westover Field h303 Mountain rd PO NW (4) ◎
Sekac Vincent F (Emily V) USA h2347 Boston rd PO NW (4) ◎
Selleg Lena H wid David F clk PO W h528 Main c Monson rd (1) ◎
Sepial Frank (Mildred) emp CVCo IO r7 Pineywoods av RD1 IO
" Marian (Julia) emp CVCo h7 Pineywoods rd NW RD1 IO (6) ◎
Serdarian Sarkis (Virginia L) prod supt MC Co IO h3 Hitchcock rd (4)
Severyn Dorothy clk NET&TCo r4 Severyn
" Frank (Louise) emp Spfld h4 Severyn (3)
" Joseph (Josephine A) painting cont 4 Old Boston rd PO IO h do (3)
" Josephine wid John h4 Old Boston rd PO IO (1)
" Louise (Mrs Frank) emp LM&SCo h4 Severyn
Sexton Lulu C r764 Stony Hill rd PO RD1

Shannon Henry (Alice) h124 Bartlett av PO NW (2) ⓞ
Shaw Barbara Lee clk NET&TCo Spfld r31 Pomeroy
" Houghton (Doris) route slsm State Line Potato Chip h7 Lake Shore dr PO NW (3) ⓞ
" J Wesley Jr (Carolyn B) sls mgr Whiting and Co Holyoke h568 Main (2)
" Leland W (Edna M) emp Harvey-Whipple Inc Spfld h31 Pomeroy (6)
" Lewis A (Carol R) adv asst Mass Mut Life Ins Co h Brooklawn rd (2)
" Philip H (Florence J) tchr Wilbraham Academy h14 Brookdale dr
" Robert I (Mary I) fireman B&M Spfld h 80 Three Rivers rd PO NW (3) ⓞ
" Robert W student r31 Pomeroy
" Ronald C USA r31 Pomeroy
Shea Stevens L (Catherine E H) sec Spfld h 536 Springfield rd RD1 (4)
Sheldon Edward C (Margaret C) supt G&B Spfld h775 Stony Hill rd (2)
Shepard Frank (Marjorie) emp US Govt h10 rear Maiden la NW (3)
SHERATON HOTEL 70 Chestnut Springfield **see p 366**
Sherman Elmer T (Gertrude M) retired r1 Springfield rd
Shlosser Charles (Theresa) driver Spfld Armory h19 Benton NW (7) ⓞ
Shoemaker F Wells (Sara S) intelligence dept CMfgCo h655 Glendale rd PO NW (5) ⓞ
Shortell William H (Elizabeth M) emp Monsanto Chem Co h5 Orlando (3)
Shults Maitland K (Rita Fay) (The Village Store) h6 Highland av
" Rudolph L (Florence) (The Village Store) h767 Glendale rd PO NW (6) ⓞ
Siarkowicz Stephen J (Alice) prop Steve's Service Station res Indian Orchard
Sideleau Eva wid Archie h39 Manchonis rd PO NW (2) ⓞ
" George (Marian) tool mkr VNCo IO h 3145 Boston rd NW (4) ⓞ
" Royal (Vivian) prop Beacon View Restaurant h2523 Boston rd (2)
Sidor Henry J (Sophie) USA r14 Weston
Sidur Andrew (Catherine M) asst foreman CVCo IO h24 Severyn Box 514 Ludlow
Sierakowski Stanley (Viola) grinder US Rubber Fisk Tire Plant h2809 Boston rd NW (3) ⓞ
Sigsbee John P (Dorothy) physician Springfield rd 24 h do (3)
Simmington Vernon (Agnes) emp Spfld h 3149 Boston rd RD NW (2)
Simpson Clarence E (Alice A) mech eng h34 Pomeroy PO (2)
Singleton Louis (Ina) h87 Main (2)
Siok Antonia wid Valenty r7 Cottage NW
Skorupski Baltas (Rose) emp town highway dept h2800 Boston rd PO NW (4) ⓞ
SKORUPSKI BROS (Belcher Oil Service) (John M and Stephen M Skorupski) gasoline range and fuel oil 2800 Boston rd Post Office North Wilbraham
" Frank B mgr Spfld r2800 Boston rd PO NW
SKORUPSKI JOHN M (Skorupski Bros) r2800 Boston rd Post Office North Wilbraham
SKORUPSKI STEPHEN (June E) (Skorupski Bros) h37 Manchonis rd (4) ⓞ
Skrzyniarz Joseph (Nellie) emp Armory Spfld h53 Weston PO IO (6)
Smith Alexander H (Isabella M) assembler CVCo IO sum res h939 Monson rd (5) ⓞ
" Anna B sum res r939 Monson rd
" Anna T wid Frank r20 Bruuer av
" Arnold W emp Spfld r20 Manchonis rd PO NW
" Charles J Jr (Alma D) emp Federal Intermediate Credit Bank Spfld h782 Monson rd PO NW (4) ⓞ
" Donald E (Claudia) emp Utility Mfg Co h340 Stony Hill rd (6)
" Donald E Rev (Betty) pastor Wilbraham United Church h451 Main (4)
" Donald E Jr USAF r340 Stony Hill rd
" Faith (Mrs Medford L) nurse Stafford Springs Hosp h252 Mountain rd PO MW
" Fred (Doris) emp Spfld h Tinkham rd (4)
" George B (Maud G) clk town planning bd h12 Faculty (2)
" Ida r768 Stony Hill rd PO RD1
" Janet tchr W Memorial Sch res Palmer
" Lincoln A (Dolores) cont 20 Manchonis rd PO NW (3) ⓞ
" Lydia wid William r2645 Boston rd
" Margaret r20 Bruuer av
" Medford L (Faith) office Valentine Lumber h252 Mountain rd PO NW (2) ⓞ
" Memorial Gymnasium Wilbraham Academy Main
" Ralph (Norma) engr MCCo IO h6 Maynard rd (3)
" Rose M r393 Main
" Stanley (Ruth) clk NET&TCo Palmer h211 Mountain rd PO NW (4) ⓞ
" Stanley O (Louise) retired h91 Main PO NW (2)
" Thomas B (Nancy A) emp Spfld h Old Lane rd (2)
" Walter H (Edna M) mach opr Spfld Motors Spfld h766 Monson rd (6) ⓞ
Smola Chester (Ruth) tool and die maker GE Co Spfld h14 Forest rd (4) ⓞ
" John (Nellie) emp L Mfg Assn h15 Forest NW PO (3) ⓞ
Sneddon James (Mary) emp North Wilbraham Paper Mill h2809 Boston rd PO NW (2)
Snierzyk Felix (Rose) retired r12 Dudley
Snow Abraham E retired h510 Mountain rd (3) ⓞ
" Melvin N (Catherine) shipping clk Spfld h171 E Longmeadow rd PO RD1 (3)
" Philip A (Gladys) emp PM&GCo W Spfld r510 Mountain rd
Soboczyk Charles r2407 Boston rd PO NW
" Harold (Louise) emp LM&SCo Spfld h 2407 Boston rd PO NW (3)
Soderberg Robert C (Mary H) prod supvr MCCo IO h740 Stony Hill rd (5)
Soja Joseph r18 Weston PO IO
" Martin emp L Mfg Assn h inq do
" Sophie Mrs h18 Weston PO IO (4) ⓞ
" Stanley (Stella) emp Spfld St Ry r12 Soja PO IO

Sokolosky Walter A (Priscilla) eng MCCo IO h408 Springfield rd RD1 (5)
Sonier Alfred J (J Stella) emp Spfld Armory h72 E Longfellow rd (4)
Soserow Adolph J (Edna M) emp VNCo IO h412 Springfield rd RD1 (4)
Soule Albert M carp h Burleigh rd RD1 (2) ⓞ
" Gertrude r215 Burleigh rd
Sowa Joseph r39 Weston PO IO
" Sadie wid Joseph h54 Weston PO IO (5) ⓞ
" Walter emp State Game Farm r39 Weston PO IO
Sowinski Anna wid Frank r45 Weston PO IO
Spacciapoli Americo (Ruth) plastic eng Berk Plastics EL h163 Bartlett av PO NW (3) ⓞ
Spafford Stirling W (Althea G) pres Spafford Inc Spfld h10 Springfield rd (4)
SPEAR LUMBER CO INC 50 Grand West Suffield Conn see insert opp lumber in classified
SPEED AND HEGEMAN real estate and insurance 54 Elm West Springfield tel 7-2604 see p 29
SPRINGFIELD DAILY NEWS 32 Cypress Springfield tel 2-3112 see p 373
SPRINGFIELD FIVE CENTS SAVINGS BANK 1319 Main Springfield tel 7-1451 see p 4
SPRINGFIELD GAS LIGHT CO spring gas and bottled gas 35 State Springfield
SPRINGFIELD ICE & FUEL CO 225 Hickory Springfield tel 2-5173 see bottom lines
SPRINGFIELD INSTITUTION FOR SAVINGS 63 Elm Springfield tel 4-6411 branches 561 Sumner av and 844 State at Winchester sq see p 2
SPRINGFIELD NATIONAL BANK 1531 Main Springfield tel 2-2141 see p 5
SPRINGFIELD SAFE DEPOSIT & TRUST COMPANY 127 State Springfield tel 7-4321 see p 8
SPRINGFIELD SUNDAY REPUBLICAN 32 Cypress Springfield tel 2-3112 see p 373
SPRINGFIELD UNION 16 Fort Springfield and 12 Harrison av Springfield tel 3-1121 see p 373
SPRINGFIELD WALLPAPER & PAINT CO 486 Bridge Springfield tel 3-4111 see back cover
SPRINGFIELD YOUNG MEN'S CHRISTIAN ASSOCIATION 122 Chestnut Springfield see p 354
Stacy Gilbert E (Naomi B) v-pres-clk Spfld Moulders Inc Monson h374 Mountain rd PO NW (5) ⓞ
" Wendell E (Barbara) emp WECorp Spfld h6 Colonial rd (4)
Stalker Neil S W (Laurel A) const wkr h601 Stony Hill rd (4)
STANDARD TIRE SALES INC tire recapping home appliances television etc 161 Chestnut Springfield tel 3-6666 see top lines
Starczewski Theodore (Helen) emp Milton Bradley Co Spfld h161 Stony Hill rd (4)
Stark Alphonso M (Mary A) emp Riverview Cafe Conn h16 Jewell la (3)
Starzyk Theodore (Helen) emp Spfld r54 Weston IO
State Game Farm see Wilbraham State Game Farm
" Line Potato Chip Co Inc potato chip mfrs Boston Post rd PO NW pres Max Katz treas-mgr Abe Katz clk Samuel Katz
Stebbins Donald A (Dorothy A) h26 Bartlett ct PO NW (5) ⓞ
" Harold elec r24 Bartlett ct NW
" M Madeline (Mrs Roland A) emp Wilbraham Academy h15 Bartlett
" Nelida E wid Alfred h24 Bartlett ct PO NW (2) ⓞ
" Raymond H (Jennie M) mech Gebeau's Garage h Bartlett av PO NW (4) ⓞ
" Robert R (Cecilia M) retired h59 River rd (tr) (2)
" Roland A (Madeline) grinder WECorp h15 Bartlett ct PO NW (3) ⓞ
Stedman Ernest F (Ruth C) farmer h1075 Glendale rd RD1 NW (2) ⓞ
Steele Aletta wid Frederic T h6 Burt's la (1)
Steere Edward F (Emilie) messenger Brinks Co Spfld h595 Stony Hill rd (3)
Stejna Jennis A (Mrs Theodore K) winder F W Sickles h13 Weston
" Theodore K (Jennis A) mach Westinghouse Spfld h13 Weston
Stephens Bruce H (Elizabeth A) acct P Mach Co EL h540 Springfield rd RD1 (4)
STEPHENS CHARLES R (Mildred D) asst treas Ludlow Savings Bank and Wilbraham branch mgr h369 Main (2) ⓞ
Steup Kenneth G (Gladys E) polisher T J Murray W Spfld h163 E Longmeadow rd PO RD1 Spfld (5) ⓞ
Steve's Service Station Stephen J Siarkowicz prop 22 Stony Hill rd PO IO
Stevens Albert E (Daisy E) retired h912 Stony Hill rd (4)
" Charles L (Florence) headmaster Wilbraham Academy h421 Main (4)
" Charles L Jr student r421 Main
" Ethel F dom r10 Faculty
STEVENS INC OF SPRINGFIELD floor coverings oriental rugs cleaning repairing and storage 828 State Springfield tel 3-0416 pres Joseph W Stevens v-pres Joseph F Casey treas David J Stevens see p 367
" Richard C (Dorothy L) draftsman assoc engineering h908 Stony Hill rd
Stiles Donald C (Nelda) emp US Envelope Co h7 Ripley (4)
" Whitney C USAF r7 Ripley
Stokosa Chester farmer r284 Three Rivers rd NW
" Henry J (Lena) emp State Lumber Co IO r284 Three Rivers
" Mary wid Andrew h284 Three Rivers rd PO NW (3) ⓞ
Stone George emp Spfld Foundry IO h16 Bartlett av PO NW (3) ⓞ
" Marilyn E tchr W Memorial Sch res Spfld
Stover Louise M retired r28 Ripley
Stowell Louise L wid Byron F r63 Burts la
Strahan Theophilos H emp Spfld Fire & Marine Ins Co Spfld h1336 Tinkham rd (1)
Straight John S (Alice H) slsm h17 Hunting la (2)
Stratton Maude G sec to headmaster Wilbraham Academy res Spfld
Strattos Anthony r8 Maynard rd PO NW
" John prop Strattos Sport Shop Spfld h8 Maynard rd PO NW (2) ⓞ
Strauss Helen S tchr The Pines Sch res IO

Streeter Eugene M (Shirley) emp Spfld h84 E Longmeadow rd (2)
Strong E Earl (Violet) emp Albert Steiger Co Spfld h800 Tinkham rd (2)
Strycharz Edward (Jane) emp MCCo IO r52 Weston PO IO
" Frank J (Elizabeth J) bus IO h603 Springfield rd (7)
" Stanley (Mary) heat treater CVCo IO h47 Old Boston rd PO IO (4) ⓞ
Student Prince Cafe Inc 2 Weston PO IO pres-clk Mitchell L Adamczyk treas-mgr Stanley J Adamczyk
Stutsman Alberta h5 Burt's la (1)
Subjek Edward W farmer r168 E Longmeadow rd PO RD1 Spfld
" John J USA r168 E Longmeadow rd
" Walter P farmer h168 E Longmeadow rd PO RD1 Spfld (5) ⓞ
Sullivan Barton P (Ann) (Auto Inn) h2668 Boston rd PO NW (3)
" Harold L (Doris C) asst mgr MML Ins Co Spfld h492 Main (2) ⓞ
" Henry (Mary) bus Spfld h26 Brookside dr (4)
" Jeremiah h sum res Peack rd
" Robert (Esther) (Auto Inn) h2666 Boston rd PO NW (6)
SULLIVAN T J COAL CO Reading coal Connecticut coke oil burners and fuel oils 436 Taylor Springfield tel 2-2181 see back cover
" Vincent T (Jane F) supvr maintenance dept MCCo Spfld h180 Crane Hill rd PO NW (7)
Sunset Restaurant Donato DeMarco prop 2343 Boston rd PO NW
Swanson Joan student r Charles Block
Swazey Raymond h Soule rd
Swedt Frederick emp IMCo Spfld h272 Stony Hill rd PO RD1 Spfld
Sweeney Alma h Railroad av (1)
Sweetman Laurence J farmer r3232 Boston rd NW
" Timothy F (Bessie R) prop Maplewood Farm h3232 Boston rd PO NW (4) ⓞ
Swetland Harold F (Nancy N) bldg cont 23 Hunting la h do
" Herbert I (Ruth) chrm sch bldg committee and builder cont 23 Ripley h do (2)
SWETT BROS furnaces, boilers and air contioning Deldo - Heat automatic oil burners Fiberglas home insulation Swett Bros Alumaroll up awnings and automatic fuel oil service office and sales rooms 78 Island Pond rd Springfield tel 7-0293 see bottom lines
Swiatek Caroline wid Michael r108 Stony Hill rd
" Taddeus (Sophie) emp Agawam h616 Stony Hill rd (4)
Swiecznski Stanley H (Catherine) emp CVCo IO h131 Stony Hill rd
Swind Jennie wid Charles r1182 Glendale rd PO RD1 NW
Swift Dorothy tchr W Memorial Sch res Spfld
Szczebak Edward W (Julia) prop Edward's Esso Service Station h2000 Boston rd PO NW (4)
" James P farmer h347 Stony Hill rd (2) ⓞ
" Pauline wid Frank r347 Stony Hill rd
" Stanley T (Jean C) bus IO h133 Stony Hill rd
Szczepaniak Joseph (Mary) emp CVCo IO h32 Weston PO IO (3)
" Mitchell J (Elsie M) meat cutter H L Handy Spfl h8 Walter (3)
" Thaddeus (Antonia) emp Spfld r32 Weston PO IO
Szczugiel Walter J (Rose W) emp US Rubber Co CF h81 Stony Hill rd PO IO (3) ⓞ
Szlosek Barbara Mrs r13½ Weston PO Ludlow
" Irene B payroll clk NET&TCo Spfld r107 Stony Hill rd PO IO
" Michael W (Bertha) emp CVCo IO h114 Stony Hill rd PO Ludlow (5)
" Stacia clk NET&TCo r107 Stony Hill rd
" Stefan (Bertha) emp CVCo IO h107 Stony Hill rd PO IO (4)
Szumiel John A (Joan A) emp Palmer h14 Dalton (3)
Szydlowski Irene A (Mrs Mitchell B) winder F W Sickles h13 Weston
" Mitchell B (Irene A) carp S Souliere h13 Weston

TAFT RICHARD A (Margaret) bldg mgr Five Cent Savings Bank Spfld h463 Springfield rd
Talbot William L (Marguerite E) prop North Wilbraham Snack Bar h2805 Boston rd NW (3)
Tasgal Maxwell dir Y Country Day Camp res Springfield
Taylor John J (Margaret A) steward W Country Club h Stony Hill rd
Tenerowicz John (Emma) emp A&P Co Spfld h13 Stony Hill rd
Teixeira Louis S (Mildred E) insp WECorp WSpfld r80 Bridge PO IO
" Mildred E (Mrs Louis S) sten Mass Mut Life Ins Co Spfld r80 Bridge PO IO
Terho Lars h sum res Lake Shore dr
Tetreault Ida wid Demause hskpr 400 Main r do
Thiebe Vera H Mrs h436 Dipping Hole rd (2)
THIRD NATIONAL BANK & TRUST CO OF SPRINGFIELD 1387-1391 Main Springfield tel 3-1141 see front cover
Thomas Charles A (Martha I) carp h1215 Stony Hill rd PO RD1 Spfld (2) ⓞ
" Frank A (Mary G) prod mgr WECorp Spfld h839 Main (2)
Thompson Clayton (Florence) slsm h500 Mountain rd (2) ⓞ
" Frederick A retired r499 Stony Hill rd
" Frederick A (Anna C) poultryman h499 Stony Hill rd (5)
" Hattie A wid Carlton r75 Monson rd
" Lillian E wid Harold H town tax collector h8 Maiden la NW (4) ⓞ
" Mary Gordon wid James antiques 778 Main r774 do
Thomson James (Myrtle B) supt LM&SCo h4 Edgewood rd RD1 (5)
Thorndike Chester L (Carolyn) prod mgr F A Bassett Co S h9 Delmor cir (3)
Thorstenson Karl (Edla) prop Thorstenson Machine Shop h2423 Boston rd NW (2)

" Machine Shop Karl Thorstenson prop 2423 Boston rd PO NW
Throcheska Felix (Anna S) retired h Mt View (2)
Thurlow William H (Adeline B) emp Spfld h Brewer rd (4)
THYBERG REALTY CO (Ephraim S and David E Thyberg) real estate and fire insurance mortgages 1238 Parker at Wilbraham rd Springfield tel 7-1027 see p 369
Tiffany Wallace C prop Tiffany's Lunch Box h33 Pomeroy (1) ◎
Tiffany's Lunch Box Wallace C Tiffany prop 470 Main
TIFFT BROTHERS Third National Bank Bldg Springfield tel 4-7311 see back cover
Tilden David L (Rachel) plumbing and heating cont 1084 Stony Hill rd h do (3)
Tilley Harry W (Louise) retired h594 h Main (3)
TILO ROOFING CO INC George Nortonen mgr roofing and siding contractors and shingles 8 Arch Springfield tel 2-0715 see p 360
Tincher Walter R (Sue) emp Fiske Rubber Co CF h2439 Boston rd PO NW (3)
Tinning Wilbur D (Hazel F) slsm F B Mallory Co Spfld h784 Stony Hill rd PO RD1 (4)
Tobie Lena M wid Wilbur O r Rudolph L Shults
Tokarski Jean emp NET&TCo Spfld r24 Weston PO IO
" John emp CVCo IO r24 Weston
" Joseph (Sophie) emp CVCo IO h24 Weston IO (6)
Tolzmann Herbert W (Helen E) emp Palmer h87 Stony Hill rd PO Ludlow
Toulouse Armand (Victoria) mech Riopel's Spfld h3121 Boston rd NW (4) ◎
" Victoria (Mrs Armand) clk Wickwires h 3121 Boston rd NW
Toulson Frederick H (Dorothy C) mach opr Mass Plastic Ludlow h111 Chilson rd PO Palmer (6)
Tourville Wilfred A (Betty) emp US Plywood Palmer h916 Stony Hill rd (4)
Tower Helen B Mrs art supvr W pub schools res Hampden
Town & Country Real Estate Service (Mrs H Alice Rodenhizer and Mrs Mildred P Rice) 511 Springfield rd and 747 Stony Hill rd
Tracy Thomas J (Phyllis) emp Gen Adjustment Bureau Spfld h725 Stony Hill rd (4)
Traill Frederick B Jr (Susan D) eng LM&S Co Ludlow h2 Delmor av PO NW (3) ◎
Trant Claire A r76 Crane Hill rd
" Colin A (Myrtie A) supvr US Armory h76 Crane Hill rd PO NW (10) ◎
" Francis C emp IO Finishing Co r76 Crane Hill rd
TRAVELERS INSURANCE CO Preston & Olmstead Inc 44 Vernon (501) Springfield see p 368
Tremblay Lawrence student r751 Ridge rd
" Romuald (Leona) bus Spfld h751 Ridge rd (4) ◎
Trembley Clifford P (Marion A) auto mech Spfld Buick Co h23 Three Rivers rd RD PO NW (4) ◎
TREVALLION C W real estate 1653 Main Springfield tel 7-4042 see bottom lines
" Douglas (Charlene) real estate slsm Spfld h Hillcrest dr (4) ◎
Tripp Arthur D (Theresa) emp WSSCorp Palmer h3244 Boston rd PO NW (5)
Troie Oscar R (Viola B) prop Lakeview Tourist Court and emp ESpfld h2632 Boston rd PO NW (2)
Trombley Edmund (Nellie) prop Eddie's Fruit Store h3265 Boston rd NW (4) ◎
" Raymond G (Julia M) h784 Ridge rd (3) ◎
" Robert J (D Lorraine) emp T C Croft Spfld h125 Mountain rd PO NW (5) ◎
Trybus Edward (Mary) emp CVCo IO h108 Crane Hill rd PO NW RD1 (3) ◎
" Mary (Mrs Edward) emp State Line Potato Chips h108 Crane Hill rd PO NW
" Michael (Stefania) carp h108 Crane Hill rd PO RD1 NW (2) ◎
" Michael Jr (Mary) emp Textile Printing Co h Crane Hill rd PO (2) ◎
Tucker Samuel J (Josephine) branch mgr International Harvester Co WSpfld h7 Delmor cir (4)
Tull Robert H (Margaret F) refr eng WE Corp h791 Stony Hill rd PO RD1 (4)
Tumidajski Clementine emp F W Sickle Co C r44 Weston PO IO
" Stanley J (Anna) emp CMfgCo h44 Weston PO IO (4) ◎
" Stella r44 Weston PO IO
Tupek Louisa M wid Stanley h29 Weston PO IO
" Walter emp WECorp Spfld r29 Weston PO IO
Tupper Bernard J prop Wilbraham Engineering Co r39 Main PO NW
" John H engraver WECorp Spfld r307 Mountain rd PO NW
" Mary J wid John B opr NET&TCo h307 Mountain rd PO NW (2) ◎
" Ralph E (Bernice) chief WFD forest fire warden and paper wkr CMfgCo h39 Main PO NW (4)
" William C student r5 Benton
" William E (Anna G) custodian The Pines School and driver sch bus 5 Benton NW h do (4)
Turner Elton R (Betty V) bus Spfld h17 Brookfield dr (4)
" Harry F (Dorothy C) lab h2809 Boston rd NW (3)
" Ruth Mrs h2399 Boston rd PO NW (1)
Tuttle Arthur H h10 Brookside av
Twing Garrison S (Ethel) emp Froiland Mfg Co h40 Vista rd PO NW (4) ◎
Twitchell John F (Vivian E) toolmkr Moore Drop Forge Spfld h571 Glendale rd PO NW ◎

UNION CENTRAL LIFE INSURANCE CO Charles S Merriam mgr 1200 Main (609) Springfield tel 4-3166 see p 369
UNION TRUST CO OF SPRINGFIELD MASSACHUSETTS 1351 Main Springfield tel 2-1151 and 3316 Main Springfield and 618 Page blvd Springfield 225 Memorial av West Springfield see p 6

UNITED FUND OF GREATER SPRINGFIELD MASSACHUSETTS INC 184 Mill Springfield tel 7-2691 see p 353
Urban Bronislaw (Josephine) h19 Weston PO Ludlow
" Chester F (Anna) emp Spfld Armory h61 Weston PO Ludlow (3)
" Jennie emp NET&TCo Spfld r2692 Boston rd
" Walter B (Rose) emp Spfld h5 Acton (2)
Utility Manufacturing Co Frank L Reed prop pinion rod mfrs 2443 Boston rd PO NW

VADNAIS LUMBER CO INC building materials lumber roofing etc 1023 Page blvd Springfield tel 6-2135 see p 371
Vageline Ralph H (Betty H) emp Spfld h12 Hunter (3)
Vaillancourt L Earl (Amanda) carp Spfld h1 East Longmeadow rd (2)
VALENTINE CONCRETE CO INC ready mixed concrete 250 Albany Springfield tels 6-1856 and 6-1857 see top lines
VALENTINE FRANK S pres Valentine Lumber & Supply Co Springfield h Cliffside dr North Wilbraham
VALENTINE LUMBER & SUPPLY CO 102 Albany Springfield tel 2-3126
Vallandingham Cecil C (Helen A) emp Westover Field h13 Dudley (10)
Venne Frank R (Eva) painter and paperhanger h Dudley (12)
Verallis Edward J (Jean M) emp US Govt h47 Stony Hill rd PO Ludlow (4)
Verge Clarence J (Irene E) h Old Lane rd(2)
Victor John (Julia) gas and oils 2030 Boston rd NW h do (6) ⓞ
" Joseph used cars 2030 Boston rd PO NW h do
Village Store The (Maitland K and Rudolph L Shults) grocers 462 Main
Vitale Dora Mrs emp WECorp Spfld r203 Stony Hill rd
VonFlatern Leonard F (Margaret A) prop Leonard's General Store h7 Maiden la NW (6) ⓞ
" Leonard F Jr USCG r7 Maiden la
" Ronald C clk Leonard's Store r7 Maiden la NW
Vorce Leon emp Wilbraham Academy r Rich Hall

W S P R site for transmitter sta 786 Ridge rd
Wade Bessie M wid Charles r31 Pomeroy
Wahlberg Beulah E (Mrs Fred J) cook sch cafertia h35 Springfield rd
" Fred J (Beulah E) slsm h35 Springfield rd (4)
" John F (Anne F) office mgr Kestral Corp Spfld h423 Mountain rd (4) ⓞ
" Stuart B student r35 Springfield rd
Waid Clifton E (Edna D) slsm R S Graves Co Spfld h Springtop Maynard rd NW PO (2) ⓞ
Wakefield Ernest A (Frances J) emp US Rubber Co CF h628 Springfield rd (2)
Walch Frank P (Agnes) carp h9 Mountain View pk NW
" Mitchell (Helen M) emp Spfld h13 Mt View pk (3)
Walcz Joseph r10 Severyn
" Michael (Mary A) emp Martin Lumber Co h10 Severyn
Walinski Helen tchr W Mem Sch res Monson
Walker Creighton USA r663 Stony Hill rd RD1 Spfld
" David B (Teresa R) supv MCCo IO h off 198 Main (8)
" Gilbert C (Lavinia M) retired h663 Stony Hill rd RD1 Spfld (3) ⓞ
Wallace Edmund F (Pauline L) emp Warner Hardware Co L h592 Stony Hill rd (4)
" James (Rose) emp IO h16 Colonial rd (3)
" William N (Carrie C) insp S&W Spfld h 459 Stony Hill rd (3)
" William N Jr USMM r459 Stony Hill rd PO RD1 Spfld
Ward Harold J (Mary J) carp h75 Old Lane rd PO RD1 S (4)
Warga Frank P (Me M) carp Adams & Ruxton h120 Opal
Warriner Nellie wid Alvan h3116 Boston rd PO NW (2) ⓞ
WARRINER PONTIAC CO 360 Main Springfield sales tel 2-6201 parts and service tel 3-7144 see bottom lines
Watroba Mitchell emp MCCo IO r764 Stony Hill rd
Watrous George M (Hazel C) Maj USAF WFAB h Beebe rd (4) ⓞ
Watson Henry B (Doris E) asbestos wkr Johnson Asbestos Co Spfld h947 Main (2) RD1
" John farm hand 875 Stony Hill rd PO rd RD1 Spfld h rear do
Wayne Newell D (Isabel) master Wilbraham Academy r Rich Hall
Waz Jennie r117 River rd PO Ludlow
" John (Bertha) h117 River rd Ludlow (4) ⓞ
Webb William J (Genevieve) carp h3264 Boston rd PO NW (9) ⓞ
Weidman Victor W (Helen E) emp Spfld h96 Springfield rd (4)
Welch Mabel R artist h sum res 171 Main ⓞ
" Mary A emp WECorp Spfld h279 Stony Hill rd (1)
" Robert T (Eleanor) emp Soundco Electronics Supply Spfld h Woodland rd (4)
" Thomas B (Nellie) emp F&W Spfld h Woodland rd
Welcome—see Bienvenue
Wellman Lucian (Madeline) acct Spfld h47 Springfield rd (2) ⓞ
" Madeline (Mrs Lucian) off mgr Kawie Spfld h47 Springfield rd
Wells Agnes M emp Spfld r10 Mt View
" Beatrice (Mrs George S) clk F&W Spfld h17 Jewell la

CASH LOANS on Diamonds, Watches, Cameras or Anything of Value
PAWN AND DIAMOND CENTER
1653 MAIN STREET Tel. 2-6884 SPRINGFIELD, MASS.

" Beatrice (Mrs George S) clk F & W Spfld h17 Jewell la
" Frank T emp Spfld r10 Mt View
" George S (Beatrice) mgr Spfld h17 Jewell la (2)
" Thomas R (Mary) truck driver h10 Mt View pk (9)
Wessells Eugene H Jr (Mary M) emp WM Elec Corp h83 Bennett rd PO NW (2)
WEST SPRINGFIELD CO-OPERATIVE BANK savings and loans 37 Elm West Springfield tel 6-2780 see p 362
WEST SPRINGFIELD TRUST CO banking 85 Elm West Springfield see p 7 and back cover
Westfall Maxine J music supvr W pub Schools r19 Chapin dr sum res Nebraska
WESTFIELD SAVINGS BANK Westfield Mass branch 120 West Springfield tel 9-2555
Weston George F (Virginia M) h215 Stony Hill rd
Wheeler Harlan C (Gertrude O) driver Cutler Co Palmer h38 King dr PO NW (2)
" Minnie Mrs r59 River rd
Whitcomb Harold V (Florence I) emp Dept Streets & Engineering Spfld h171 Manchonis rd PO NW (4) ◎
" Royce C (Witla A) oilburner repairman A V Rivest Spfld h173 Manchonis rd (5) ◎
White Arthur C (Nellie C) guard W Paper Corp h4 Merrill rd (2) ◎
" Bertha E wid Harry I h3281 Boston rd PO NW (2) ◎
" Clarence R (Florence H) emp WECorp h449 Springfield rd (3)
" Donald driver Valentine Lumber Co Spfld r3281 Boston rd PO NW
" John W (Zabelle P) slsm h4 Merrill rd (2) ◎
" Paul (Virginia G) emp Mass Mut Life Ins Co Spfld h1 East Colonial rd (4)
" Richard R USA r449 Springfield rd
" Ture A (Judith M) MCCo IO h7 Jewell la (2)
Whiting Barrett r299 Main
" Bertha C wid Hallam A h744 Stony Hill rd (3)
" Hallam H (Lucy E) bottled gas 299 Main PO W h do (6)
Whitlock Aaron B Jr (June U) emp Palmer h19 Jewell la (4)
Whitney William H retired h146 Mountain rd PO NW (1) ◎
Whyte Harry R (Loraine S) realtor 12 Court House pl Spfld h640 Springfield rd RD (4)
Wicker John (Edwine) slsm h114 Main (4)
Wierciak Frank F (Mildred O) insp CVCo IO h80 Bridge PO IO (5) ◎
" Mildred O (Mrs Frank F) emp F W Sickles Co C h80 Bridge PO IO
" Paul r81 Bridge PO IO
" Sophie C wid Felix h81 Bridge PO IO (2) ◎
Wiesner Henry A (Mildred V) chauf Calvin Ruggles h501 Monson rd (2) ◎
Wigginhauser Philip J (Margaret) sls representative SVOCo Spfld h4 Delmor av (4)
Wight David M emp New York NY r43 Faculty
" Sprague L (Ruth L) h43 Faculty (4)
Wilbraham Academy Charles L Stevens headmaster Main
" Academy Infirmary 10 Faculty
WILBRAHAM BRANCH Ludlow Savings Bank Main see p 380
" Country Club pres Mark Cowles sec Ernest W Carman pro Allan Mactonish Stony Hill rd PO RD1
" Engineering Co Bernard J Tupper prop 39 Main PO NW
" Paper Corp N Wilbraham pres Charles Rossotti, N J; exec v-pres-treas, Alfred F Rossotti, N J; v-pres, Lucas D Bella, N J; v-pres-controller-asst to treas, Louis P Farrar, Conn; clk, George McNeill
" Post Office Raymond F Gurner postmaster Main c Springfield
" School Transportation George W Motyka prop 2624 Boston rd
" State Game Farm Walter J Jajuga supt 883 Tinkham rd PO RD1
Wiley George (Pearl G) guard ABCorp Spfld h155 E Longmeadow rd PO RD1 Spfld (2) ◎
" Richard H (Helen N) emp Spfld College Spfld h412 Dipping Hole rd (4)
Wilkinson Alice wid Alfred h495 Main
Will Irving M (Margaret W) emp WECorp h3 Nokomis rd (2) ◎
Willette Mary F wid F Ralph h Sunset Rock rd PO NW ◎
Willey Edward A (Claire T) eng WMECorp Spfld h307 Mountain rd PO NW
Williams Harold E (Rachel) central office repairman NET&TCo h Ridge rd c Mountain rd (2) ◎
" Mansfield W (Margaret) eng MCCo IO h10 Colonial rd (5)
Williamson Albert (Ruth) emp MDFCo Spfld h110 Main (4)
" Frank S (Edith H) div mgr A G Spalding Bros h540 Main (5)
" Gerald K USA r540 Main
" Grace wid George dom r464 Springfield rd RD1
" Richard D emp MCCo IO r540 Main
Willoughby Albert E (Rosa M) emp Hart Conn h13 Bruuer av (5)
Wilson Ann maid 8 Springfield rd r do
" Ivan V (Marion R) emp MCCo IO h593 Main (4)
" Thomas G (Julia A) pres Anderson Tool Co Spfld h276 Stony Hill rd (2) ◎
Winchester House Wilbraham Academy 411 Main
" Jr School of Wilbraham Academy Main
Windmill The Robert Mangini prop restaurant 1908 Boston rd PO NW
Wirtalla Anna S wid Rudolph H hskpr St Cecelia Rectory r15 Main PO NW
Wirzbicki Walter S (Carolyn G) emp CVCo h19 Weston PO IO ◎
Witowski Frank (Agnes) emp IO h23 Stony Hill rd IO
" Joseph r23 Stony Hill rd PO Ludlow
" Mary wid John h33 Weston (4)
" Mitchell emp WEMCorp Spfld r23 Stony Hill rd PO Ludlow
" Nellie r33 Weston PO Ludlow

Witowski Stanley emp WECorp r33 Weston PO IO
" Walter USA r33 Weston PO IO
Wnuk John (Josephine) emp WECorp Spfld h1 Opal (2)
" Josephine P (Mrs John V) emp F W Sickles h1 Opal
" Katherine M wid Joseph r2 Severyn
" Stanley J emp WECorp Spfld r2 Severyn
" Walter J (Jane M) emp William-Carter Co Spfld h2 Severyn (4)
Wojcik Sophie Mrs r Frank Wyzik
" Stephen (Leona) PBX installer NET&T Co h6 Merrill rd (3) ⓞ
Wojnicki Alexander (Mrs John Paul) bkpr Barton Tailoring Co Spfld h1007 Tinkham rd
" John P (Alexandra) emp Hiley Ditmars Inc h1007 Tinkham rd RD1 (4)
" Peter F tool mkr Associated Engineers IO h Three Rivers rd
" Stanley (Helen A) mech A G LaMonague Palmer h336 Maynard rd PO NW (4) (4) ⓞ
Wojton Andrew (Mary) emp CVMfgCo IO h55 Stony Hill rd PO IO (2)
Wood John W (Isabelle M) emp Gulf Oil Co Palmer h3 Lake Shore dr (3)
" Lois H wid Everett J r3 Lake Shore dr
Woodland Dell Cemetery 494 Main
Woods Cyril F (Margaret) mach Diamond Match Co h2709 Boston rd PO NW (3)
" Walter L (Grace F) plumbing cont Spfld and chrm water commissioners h655 Ridge rd (2) ⓞ
" Walter L Jr (Mabel V) plumber Walter L Woods h680 Ridge rd (4) ⓞ
Workum Anna wid Alexander r35 Dalton PO IO (7)
" Mitchell (Helen) emp SMfg Co h25 Weston PO IO (5)
" Walter (Frances) emp Spfld h147 Stony Hill rd (2)
Wozniak Frank (Antonia) emp LM&SCo h 63 Stony Hill rd PO IO (2)
Wright Henry S prop Bosworth Studio Spfld h387 Main (1) ⓞ
" Leonard A (Jacqueline) emp O R Cote Co Spfld h2399 Boston rd PO NW (5)
" Madeline B (Mrs William H) writer and editor Smith Alumnae Quarterly Northampton h288 Burleigh rd
" William H (Madeline B) writer 288 Burleigh rd h do
" William H (Ruth R) safety eng Spfld Armory h736 Stony Hill rd
Wurst Michael (Josephine) emp Spfld h 12½ Weston (3)
Wurzagt Barbara r10 Severyn
Wyzik Cazmira S (Mrs Emeric J) insp S&W Co Spfld h14 Opal
" Emanuel (Sophie) mach opr Spfld Armory h5 Cottage (5)
" Emeric J (Cazmira S) emp P&W Hart Conn h14 Opal
" Frank (Mary) h4 Chapel NW (6)
" John (Josephine) emp LMMA h46 Weston PO IO (6)
" Lillian (Mrs Walter) mach opr IOMfgCo IO r4 Chapel NW
" Walter (Lillian) blue print mach opr PM EL r4 Chapel NW

X RESTAURANT AND COCKTAIL LOUNGE Allen J Jaycox mgr restaurant 505-509 Sumner av at the "X" Springfield tel 6-9527 see p 367

Y COUNTRY DAY CAMP (Jewish Community Center Spfld) Maxwell H Tasgal camp dir Soule rd PO RD1 Spfld
Yamer Katherine wid Peter h4 Dalton PO (3)
" Teddy (Mary) emp Spfld h22 Bridge PO IO (5) ⓞ
Young Judson O (Elsie B) treas J O Young Inc Spfld h82 Mountain rd NW (2) ⓞ
YOUNG MEN'S CHRISTIAN ASSOCIATION 122 Chestnut Springfield tel 6-8361 see p 354
" Sumner L (Mildred R) eng Agawam h4 Orlando (2) ⓞ
Younger Martha r744 Stony Hill rd

ZABAWA LEWIS (Gladys) emp LMfgCo h2012 Boston rd NW (5)
" Mitchell emp Palmer r2012 Boston rd NW
" Victoria r2012 Boton rd NW
Zagura Louis J (Stella) emp CVCo IO r43 Weston PO IO
Zakutney Walter (Ellen E) supvr slsm E S Decker ins Spfld h9 Ripley (4)
Zawrotny Joseph (Nellie) emp WECorp h 37 Weston PO IO (6)
Zeiser William retired h Cadwell dr off Ridge rd ⓞ sum res
Zeo Nicholas prop Parkway Drive In Theatre res Springfield
Ziemba John USA r140 Stony Hill rd
" Joseph USA r140 Stony Hill rd
" Joseph (Sophie) h50 Weston PO IO (5)
" Phyllis r140 Stony Hill rd
" Stanley emp Hartford r50 Weston PO IO
" Stanley (Sophie) emp CV Mfg Co h140 Stony Hill rd (7)
Ziembienski Franciska 139 River rd
Zilewicz Ann (Mrs John) prop Ann's Beauty Shop h112 Stony Hill rd
" John (Ann) emp MGFCo Spfld h112 Stony Hill rd (2)
Zweceki Robert (Anna) USA r2417 Boston rd PO NW

Directories of Any City Supplied at Short Notice
H. A. MANNING COMPANY

MANNING'S

Wilbraham Streets, Roads and Avenues 1953

Copyright 1953, by H. A. Manning Co.

Containing a full list of streets and roads, with the dwellings and stores located thereon. Residences and places of business are designated by their street numoers, numerically arranged. Where the houses are not numbered, the householders are arranged in the order they come on the street. Figures in parentheses following names, indicate number of room, suite or apartment in building.

ACTON STREET)
(Formerly Adams)
From Stony Hill rd to byd Weston. C-1
Even right
4 Frank P Cieplik ⓞ
4½ Polish American Veterans Club
6 John Orszulak ⓞ
— **Weston crosses**
8 Friendly Package Store
10 Springfield line
Odd left
5 Sigmund Kedziorek
5 Walter B Urban
— **Weston crosses**
7 Mrs Eleanora Gruszka ⓞ
7 Mrs Eleanora Gruszka, grocer

BARTLETT AVENUE
From after 89 Mountain rd N W in half cir back to 155 Mountain rd N W. D-7
Odd right
Raymond H Stebbins
Kenneth W Jones
53 Archie C Godfrey
55 Vacant
57 Walter L Hamilton
— **Bartlett ct begins**
111 Vacant
115 Edward R Hutchins
123 Hubert C Fortune
147 Clinton C Howe
163 Ameiico Spacciapoli
171 George Jones
Even left
16 Francis O Bready
24 John A Armstrong
76 Richard Jones
124 Henry Shannon
136 Joseph Cotton
164 Warren L Bennett

BARTLETT COURT
From 57 Bartlett av southwesterly. D-7
Odd right
15 Roland A Stebbins
23 Anthony Santos
Even left
16 George Stone
24 Mrs Nelida E Stebbins
26 Donald A Stebbins

BEEBE ROAD
From aier 745 Monson rd south to Hampden line. K-10
Right
Murray M Guilford
Carl Nelson
Mrs Helen S Freeman
Major George M Watrous
Left
Vacant
House under const

BENNETT ROAD
From after 660 Monson rd to Monson line. J-10
Odd right
27 Summer cottage
Donald E Collins
House under const
39 Nathaniel G Dane
43 Frederick W Miller
59 Ronert E Oliver
63 Clifford A Bradway
83 Eugene H Wessells
Even left
44 Alvin H Richmond
64 Leo Rigali
72 William R Richmond
96 Silvio A Gendron

BENTON STREET
Off Cottage running parallel with RR tracks. D-7
Odd right
5 William E Tupper
7 William L Dempsey
19 Charles Shlosser
19 Mrs Louise Gordon
Left
No houses

BIRCH STREET
From 24 Delmor av to opp 14 Decorie dr. F-5
Even right
8 Henry H Boyer ⓞ
Odd left
1 John F Hurley ⓞ
3 James A Bennett ⓞ
5 William T Consedine ⓞ
7 Everett P Pickens ⓞ
9 Vacant

BLISS LANE
Off Manchonis rd south and running parallel with it westerly. E-4
Right
No houses
Even left
60 Paul Schaefer
62 Lawience L Laramee
Anthony Brosch
Stanley Pisarczyk
Szczepan Obrzut
Peter Presz
Frank Celentano

BOSTON ROAD
From Springfield City line along rte 20 to Palmer line. D-1
Odd right
1875 Leo C Beany
1985 Alberici Sales & Service
1985 John Alberici ⓞ
1985 Aldo Alberici
1985 Giacomo Alberici
— **Stony Hill rd crosses**
Parkway Drive In Theatre
2337 Cozy Rest Motel
2339 Walter Kosciol ⓞ
2341 Clarence R Koetsch ⓞ
— **Brainard rd begins**
2343 Sunset Restaurant
2345 Jesse M Tinsley ⓞ
2347 Vincent F Sekac
2349 Rudolph F Bukowski ⓞ
2351 Gary Brown (tr)
2357 William J Robitaille ⓞ
2367 Charles F Kook
2383 Mountain View Cabins
2399 Mrs Ruth Turner
2399 Vernon P Boynton ⓞ
2399 Leonard A Wright
2407 Harold Soboczyk ⓞ
2417 Steve Feranzoviz ⓞ
2423 Karl Thorstenson ⓞ
2423 Thorstenson Machine Shop
2431 Mrs Katherine Chrzanowski ⓞ
2431 Walter J Chrzanowski
2439 Sigfred Peterson
2439 Walter R Tincher
2443 Utility Manufacturing Co
2445 Larro's Auction Centre
2450 Belli's Restaurant
2450 Mrs Irma Ricci
2450 Aldo Belli ⓞ
— **Forest rd begins**
— **Mountain View begins**
2471 Richard F Kretzschmer ⓞ
— **Magnolia begins**
2481 H Mentzen, grocer
2481 Hubert Mentzen ⓞ
— **White begins**
2489 Frank L Gosciminski ⓞ
— **Wilson begins**
2523 Daniel M Morey
2523 Beacon View Restaurant
2523 Royal Sideleau ⓞ
— **Hunter begins**
2525 Marian Czerniak ⓞ
State Line Potato Chip Co Inc
— **Grove begins**
2555 Mrs Letty N Keyes ⓞ
— **Lake Shore dr begins**
2559 Mrs Emma R Bower
2563 Joseph Puricelli ⓞ
2575 Lake Shore Cabins
2575 John H Kerns ⓞ
2575 Vacant
2575 Edward M Leahy
2575 John W Juechter, Jr
2585 Thomas J Ashe ⓞ
2587 Lakeside Restaurant
2587 Jacob Groll ⓞ
2597 Oscar M Carlson ⓞ
Summer cottage
Summer cottage
Summer cottage
Summer cottage
Summer cottage
2643 Gilbert L Jasmin ⓞ
2645 Leslie R Collins ⓞ
2645 Rene LaPorte
2653 Herbert L Collins ⓞ
2661 Arthur G Prue ⓞ
— **Pond rd begins**
— **Pond rd ends**
2697 Howard C Bogue ⓞ
2697 How Chow Kennels
2703 Thomas W Farnham ⓞ
2709 Cyril F Woods ⓞ
2717 Frederick W Bernet ⓞ
— **Maple begins**
— **Main begins**
2765 James C Flanagan
2769 George Grandi
2769 Lucien Bedard
2775 William Corazzari
2789 Nelson I Bradway
2785 Leonard's General Store
— **Maiden la begins**

Boston rd (continued)
2797 Quality Market
2803 N Wilbraham Snack Bar
2305 U S Post Office
2805 Quaker Shops
2805 William L Talbot
2805 Paul Morgan
2305 Paul Douillard
2805 James Jaffray
— **Chapel begins**
2809 Stanley Sierakowski
2809 Harry F Turner
2809 James Sneddon
2809 Mrs Florence Melanson
2821 Patrick J O'Connor
2821 Pat's Atlantic Station
2825 American Legion Post 286
2825 William W Frost
2825 Franklin J Cook
— **B&ARR bridge crosses**
2956 Frederick Bready
2956 Bready's House of Auctions
— **Crane Hill rd begins**
Nicholas Moroz
3113 G Frederic Boyce
3117 Neil B Galluzzo
3121 Armand Toulouse
3123 Alfred Y Jamieson
3125 Maurice Disley
3145 George Sideleau
3149 Vernon Simmington
3155 Leon Fauteux
3157 Frederick Ruther
3157 House of Shakers and Old Salts Hidden Nook
Mrs Amy Cossaboom
3183 Gustav Schonback
3185 Albert Schonback
3189 Bertil G Schonback
3209 Clyde L Philibotte
Norman C Philobotte
3233 Theresa C Boylan
3265 Edmund Trombley
3265 Eddie's Fruit Stand
3265 Leon Knapp
Norman Lowell
— **Silver begins**
3281 Mrs Bertha E White
— **Palmer line**
Even left
Keating Wilbert Vault Co
— **Dudley begins**
1844 Guiseppe Mantoni ◎
1846 Edward V Allen
Stony Hill Garage
Davis Texaco Service Station
1876 Joseph J Schuttert ◎
1864 Harvey B Couture
— **Dumaine ends**
1908 The Windmill, restaurant
1984 The Oasis, tropical fish
— **Stony Hill rd crosses**
2000 Edward's Esso Service Station
2000 Edward Szczebak ◎
2010 Ram Bull In Inc
1960 Park View Grill
Vacant
2006 Mrs Caroline Mitus ◎
2012 Lewis Zabawa ◎
2018 Luwaugh J Holmes ◎
2022 Vacant
2030 Joseph Victor, used cars
2030 John Victor ◎
2030 John Victor, gas and oil
2040 Lisbon Lunch
2040 Manuel Moura ◎
2108 Pieuch Bros Gulf Service Station
2110 Henry Boyer ◎
2132 Peter Boyer ◎
2200 Len's Diner
— **Old Boston rd ends**
2368 Howard Lumber Co
2400 Pine Tree Cabins
2400 Edward E Bourcier ◎
2400 Walter Chrzanowski ◎
2420 Construction Service Inc
2420 North Wilbraham Sand, Gravel & Concrete Co Inc
2424 Joseph Francis ◎
2440 Arnold F Harvey
2442 Vacant
2624 Wilbraham School Transportation
2624 Post Road Garage
2632 Lakeview Tourist Court
2632 Oscar R Troie ◎
2644 Louis Labonte
2644 Nicholas Dipinto
2650 Arneto Luzi ◎
2650 Kurt Harder
2650 Luzi's Auto Body
Off Ovila L Narreau ◎
2664 Raymond H Keyes ◎
2666 Robert Sullivan ◎
2668 Barton Sullivan ◎
2668 Auto Inn
— **Railroad av begins**
2692 Mrs Anna Kowalczyk ◎
2696 James B Powers ◎
2700 George J Frost ◎
2712 Mrs Helen Parker
2714 Mrs Mary L Lynch ◎
Wilbraham Fire Department
George M Kingdon Fire Co
Wilbraham Public Library
2780 Raymond C Lovett
Belcher Brothers
2792 James Backus
2796 Mrs Catherine Campsie
2796 Vacant
2800 Baltas Skorupski
2800 Robert C Dietz
2800 Skorupski Brothers
B&ARR Station
Railway Express Agency
2812 Henry's Barber Shop
2812 Henry Poulin
— **B&ARR bridge crosses**
— **Cottage begins**
— **Stretch of Chicopee River**
— **Maynard rd begins**
3070 Albert A Cwieka
3076 William F Ernst
— **Bradlind av begins**
3096 Charles Chamberlin
3100 Joseph Baldyga
3116 Mrs Nellie Warriner
3128 Oren K Gilbert
3156 Ralph M Hoke
3188 Nicholas Humber
3204 Vacant
— **Three Rivers rd begins**
3208 Mrs Cora E Kelley
3232 Timothy F Sweetman
3232 Maplewood Farm
3244 Charles A Roberts
3244 Arthur D Tripp
East Wilbraham Cemetery
3256 Ray Butler
3256 Donald J Butler (tr)
3264 William J Webb
3266 John Rusby
3276 Edward P Lindsay
3280 George E Moore
— **Palmer line**

BRADLIND AVENUE
From 3096 Boston rd northerly. D-9
Even right
4 Albert O Lebel
Odd left
5 Howard Becker
House under const
House under const

BRAINARD ROAD
From 2341 Boston rd northerly. C-3
Right
Donato DeMarco ◎
House under const
Left
No houses

BRANCH ROAD
From opp 947 Main to Burleigh nr Hampden line. L-4
Right
No houses
Left
No houses

BREWER ROAD
From opp 560 Main westerly. I-5
Adelard Paquette ◎
William H Thurlow ◎

BRIDGE STREET
From Stony Hill rd byd underpass off Boston rd to River rd. C-1
Mixed right
— **Pinewood av begins**
80 Frank F Wierciak
81 Thomas E Laurino
81 Mrs Sophia C Wierciak
Even left
16 Mrs Caroline Kook
22 Teddy Yamer
26 Mitchell Kosek
68 Frank F Nowak

BROOKDALE ROAD
From 753 Strong Hill rd to Chapin dr. H-2
Even left
8 William K Buxton ◎
14 Philip H Shaw ◎
28 James F McCalligett ◎

BROOKLAWN ROAD
From Springfield north to Pearl la. H-1
Even right
10 Clinton F Newell ◎
Left
James Hopkins ◎
Lewis A Shaw ◎

BROOKSIDE DRIVE
From Colonial rd to South Colonial rd. I-1
Odd right
5 Frank J Grazio ◎
7 Kenneth L Landon ◎
9 Warren E Newhouse ◎
15 Harold W Barber ◎
17 Elton R Turner ◎
19 Jack R Brown ◎
21 Harley B Riga ◎
23 Kenneth S Hall ◎
House under const
Even left
8 Walter J Nero ◎
10 Arthur H Tuttle
16 Harley M Riga ◎
16 Frederick R Chase ◎
20 Charles F Moreau ◎
House under const
24 Harry Hawley ◎
26 Henry Sullivan ◎
28 Arthur Hunt ◎
House under const
House under const
House under const
House under const

BROOKSIDE ROAD
From Springfield to Brookside dr
Right
House under const
House under const
House under const
House under const
Odd left
House under const
House under const
5 Raymond C Emerson
House under const
House under const

BRUUER AVENUE
From Ripley ext easterly. I-5
Even right
2 Truman E Robbins ◎
6 Benjamin C Jones ◎
8 Albert P Collette ◎
12 Harold D Morgan ◎
Vacant
16 Albert C Christenson ◎
20 Joseph D Reardon ◎
22 Frank H Adams ◎
24 Joseph K Preston ◎
Odd left
9 Webster R Eldredge ◎

CONVERSE-CARLISLE COMPANY
HUDSON ANTHRACITE, CONNECTICUT COKE, GULF FUEL OILS
TIMKEN SILENT AUTOMATIC OIL BURNERS
50 HILLMAN ST 195 ARMORY ST. SPRINGFIELD, MASS. Tel. 6-6311

Bruuer av (continued)
11 Willis H Ester ◎
13 Albert E Willoughby ◎
17 Henry H Rich ◎
19 Norman W Lyon, Jr ◎
21 Norman W Lyon ◎
23 Joseph J Bardzik ◎

BULKLEY ROAD
Off Main near Wilbraham Academy. G-6
Right
Thomas W Coote
Frank Auchter
Left
Ralph C Phillips
William L Francis

BURLEIGH ROAD
From lower Main to Hampden Town line. L-5
Odd right
35 Rudolf F Genza ◎
— **Branch rd ends**
151 George F Fey ◎
167 Richard S Brown ◎
167 R S Brown Machinery Co
195 Clyde L LeBoeuf ◎
215 Albert M Soule ◎
227 Joseph P Hodges ◎
— **Hampden Town line**
Even left
76 Harold Rich ◎
80 Glenn R Engle ◎
96 Alexander J McLeod ◎
100 Edwin N Putnam ◎
104 Paul J Lyons ◎
108 James Powers ◎
236 Charles F A Page ◎
268 Rudolph F Genza ◎
288 William H Wright ◎
— **Hampden Town line**

BURT'S LANE
From 472 Main easterly. H-5
Odd right
3 Gideon Dickinson ◎
5 Alberta Stutsman
Even left
6 Mrs Harriet Allen
6 Mrs Aletta Steele

CADWELL DRIVE
From Ridge rd easterly. H-7
Right
Mrs Marguerite Brennan
William Zeiser
William Rosner
William D MacDonald
Left
No houses

CHAPEL STREET
From after 2805 Boston rd south to Maple. D-7
Odd right
3 Walter F Berry
Even left
4 Max W Sagan
4 Frank Wyzik
6 James F Gorman
6 Ernest Crandell
6 Mrs Grace Damon
Grace Union Church

CHAPIN DRIVE
From Springfield to Brookdale rd. H-2
Odd right
1 Harold F Farnham ◎
9 Vacant
15 Irving J Cordner ◎
19 Mrs Alice Pember Plimpton ◎
20 Herman F Hawthorne ◎
Even left
8 Carl B Martin, Jr ◎

CHILSON ROAD
From Three Rivers rd northerly to Red Bridge rd. B-10
Odd right
111 Frederick H Toulson
Manuel Bernardes
Left
No houses

CHURCH LANE
From 642 Main east and west. J-4
Right
Gardner R M Files ◎
Left
Armand L Benoit ◎

CLIFFSIDE DRIVE
From off Main to Vista rd. E-6
Right
No houses
Even left
4 Cornelius J Donovan
10 Raymond Horacek

COLONIAL ROAD
From 640 Springfield southerly. I-1
Even right
4 Thomas J Manning ◎
6 Wendell E Stacy ◎
8 Richard E Johnson ◎
10 Mansfield W Williams ◎
12 Gustave E Peterson ◎
— **Brookside dr begins**
14 Walter Salustre ◎
16 James Wallace ◎
18 Richard C Kmetz ◎
20 Owen Pugsley ◎
Odd left
3 Joseph G Emmons ◎
5 Robert A Edwards ◎
11 John Besciak ◎
15 H Otto Hartig, Jr ◎

CONE TRAIL
From Ridge rd east to Ely rd. H-7
Right
Ralph Edwards
Mrs Ethel E Patterson
Left
No houses

COTTAGE STREET
Northerly from Boston rd beyond underpass to Ludlow line. C-7
Odd right
1 Edward Monahan
3 Charles A Backus
5 Emanuel Wyzik
7 Richarc Dyba
9 Harold J Murphy
11 Fred B Reidy
13 Stephen Lopata
15 George O'Neill
19 Samuel Harrison
21 George Kimmer
25 John F Brackinisky
27 Mrs Mary Foreman
Even left
2 Thomas Lopata
4 Theodore Lopata
8 Thomas B Normoyle
10 Paul P Polak
Wilbraham Paper Corp

COUNTRY LANE
From 19 Delmor av northerly. F-5
Right
Mrs Naomi J Reddish ◎
Left
Raymond V Nolan ◎
Harry E Harvey ◎

CRANE HILL ROAD
From after 2956 Boston rd to Glendale rd. F-9
Odd right
145 Vacant
Even left
68 Mrs Gladys V Cloutier
68 Donald H Cloutier
76 Colin A Trant
88 William A McGrath
Raymond R Riddle, Jr
Michael Trybus, Jr
108 Michael Trybus
108 Edward Trybus
144 John Piscor
180 Vincent T Sullivan

DALTON STREET
From Acton to Severyn. C-1
Mixed right and left
3 Mrs Mary Boryczka
3 Tadeusz Mastalerz
2 Chester Kielbasa
4 Mrs Katherine Yamer ◎
8 Walter Ostrowski ◎
Stanley Jachyrn ◎
20 Longin S Jackyrn ◎
House under const
12 Lucien P Castonguay
13 Benny Czajka
14 John A Szumiel
15 Henry Kowalski
16 Stanley J Karwoski
Vacant
35 Mrs Sophie Kogut ◎
37 Peter E Sakowski ◎

DECORIE DRIVE
From Delmor cir to byd Birch. G-5
Right
House under const
House under const
House under const
House under const
House under const
— **Birch ends**
House under const
Even left
House under const
12 Leonard H Preston ◎
14 Harry Dabagian ◎

DELMOR AVENUE
From 221 Main to byd Birch. F-5
Even right
2 Frederick B Traill ◎
4 Philip J Wiggenhauser ◎
— **Delmore cir begins**
20 Carlton R Reid ◎
24 Dwight K Dougherty ◎
— **Birch begins**
Odd left
3 Earl W Decorie ◎
5 John B Rand ◎
7 Vacant
19 William Decorie ◎
— **Country la begins**

HENRY M. CLARK CO. TEL. 7-0231
REAL ESTATE
270 WORTHINGTON SPRINGFIELD
J. G. MacMURRAY TEL. LA5-2002
EAST LONGMEADOW
SUBURBAN PROPERTIES

Milk **F. B. MALLORY, INC.** Ice
Cream Tel. 3-4118 45-55 POMONA STREET SPRINGFIELD Cream

Delmor av (continued)
21 James E Brophy ◎
25 Charles F Laberge ◎
27 John Anderson ◎
29 Robert James ◎
33 Lester J MacDonald ◎

DELMOR CIRCLE
From 20 Delmor av to 259 Main. F-6
Right
Frank T Norris ◎
House under const
Chester L Thorndike ◎
Samuel J Tucker ◎
— **Decorie dr begins**
John E Brooks ◎
Left
Walter L Green ◎
Lewis F Davis ◎
Joseph A Metayer ◎

DIPPING HOLE ROAD
From Stony Hill rd westerly to Springfield City line. E-1
Even right
400 Walter Baxter ◎
408 Robert Croft ◎
412 Richard H Wiley ◎
416 William H Hartman ◎
420 Howard J Baxter ◎
436 Mrs Vera H Thiebe ◎
— **Springfield City line**
Left
House under const
— **Springfield City line**

DUDLEY STREET
From Boston rd at Springfield line northerly. D-1
Odd right
9 Joseph B Disanti ◎
11 Henry P Baush ◎
13 Cecil C Vallandingham ◎
15 Mrs Genevieve C Chrzanowski ◎
19 Walter S Palm ◎
Frank R Venne ◎
Even left
12 Peter Brut ◎
16 Harold R Goodnow ◎
16 rear William H Goodnow

DUMAINE STREET (N W)
Easterly from Stony Hill rd to Boston rd. C-1
Even left
8 William Goodman ◎
24 John S Bednarz ◎
40 Clarence A Patrie
40 Edward B Peczka

EAST COLONIAL ROAD
From West Colonial rd westerly. I-1
Even right
4 Gilbert O Brown ◎
6 Frank A King ◎
Odd left
1 Paul R White ◎
3 John C Murphy ◎
7 Robert G Molin
House under const
House under const
9 Robert N Johnson

EAST LONGMEADOW ROAD
From 1201 Stony Hill rd southerly to Springfield line. L-1
Odd right
1 L Earl Vaillancourt ◎
61 Fred N Pratt ◎
79 Esther Heffner ◎
— **Pearl dr begins**
155 George Wiley ◎
163 Kenneth G Steup ◎
171 Melvin N Snow ◎
— **Springfield City line**
Even left
58 Mrs Rachel Poitras (tr)
60 Ernest L Poitras ◎
72 Alfred J Sonier ◎
84 Eugene M Streeter ◎
104 Paul W Brodeur ◎
108 Everett W Proctor ◎
110 Walter H Fleming ◎
— **Soule rd ends**
168 Walter P Subjek ◎
— **Springfield City line**

EDGEWOOD ROAD
From 356 Springfield southerly. H-2
Odd right
7 Mrs Loretta D Croteau ◎
Even left
4 James Thomson ◎
8 Leo Belsky ◎

ELM CIRCLE
From 201 Main westerly in full circle. F-5
Odd right
5 Frederick W Prater, Jr ◎
9 George A Baker ◎
Left
Richard D Risley

ELY ROAD
From 500 Ridge rd east and south to Cone trail. G-8

FACULTY STREET
Southwest from 423 Main to Springfield. G-5
Even right
10 Wilbraham Academy Infirmary
12 George B Smith ◎
25 Robert G Carter ◎
29 Wallace G Rogers ◎
33 Elizabeth E Horne ◎
39 Harold G Elkas ◎
43 Sprague L Wight ◎
Left
Greenhalgh Athletic Building

FEDERAL LANE
From 575 Main westerly. I-4
Right
Peter LaVallee
Lucien Riendeau
Left
Ernest R LeVasseur

FOREST ROAD
From Boston rd to Manchonis rd. D-4
Even right
4 Joseph Borek
14 Chester Smola
Mrs Mary Pluchinski
House under const
House under const

42 Albert Cuneo
Mixed left
5 Carlo Longro
Sam Barbero
Vacant
15 John Smola
22 Walter Presz
House under const
Merrill Archambault

GLENDALE ROAD
From after 247 Mountain rd N W southerly to Hampden line. H-9
Odd right
311 Lawrence H Couture
431 Henry J Clark
— **Crane Hill rd ends**
471 Wesley Clark
559 John Nelsson
567 Herbert P Gosselin
571 John F Twitchell, Jr
603 Ernest A Byron
Summer cottage
655 F Wells Shoemaker
767 Rudolph L Shults
863 Nicholas J Samble
883 Howard L Converse
Glendale Cemetery
— **Monson rd crosses**
1063 Kasmierz Nietupski
1075 Ernest F Stedman
1155 Lee V D Schermerhorn
Even left
298 Bennett W Benson
House under const
Summer cottage
Joseph H Rothenberg
330 Norman R Chambers
— **Crane Hill rd ends**
502 Roscoe K Bennett
534 Fred C Phelps
600 Frederick W Miller
610 Adolph G Miller
634 George J Hill
634 Leon Coates
694 Theodore F Loeb
Calvin H Ruggles
768 John Nordin
802 Roland Bennett
822 Mrs Mary E Otis
846 Stanley E Bennett
882 Edward Dearborn
Vacant schoolhouse
934 Verne Putnam
902 Mrs Flora B Farr
Mildred Robbins
Glendale Methodist Church
— **Monson rd crosses**
1126 Henry I Edson
1138 Edward D Nims
1158 Axel Anderson
1182 August Lindberg

GRANT STREET
From dead end of Hunter. E-5
Right
Joseph A Cloutier

GROVE STREET
From Boston rd south to Manchonis rd. D-5
Odd right
Vacant
31 Vezio Pirissich ◎
39 Stephen W McNamara ◎
43 Elfie W Fredette ◎
Even left
12 John E Russell ◎

GH GUENTHER & HANDEL INC.
7-9 STOCKBRIDGE STREET
SPRINGFIELD—Phone 7-4379
TASTY SALADS
COLD MEATS
FINE CHEESES
PICKLES, OLIVES

FUEL OIL PUNDERSON SINCE 1833 COAL-COKE
PITTSTON COAL
145 STATE ST.—29 LOGAN ST.
SPRINGFIELD Tel. 4-5631
Tel. 4-5631

Grove (continued)
24 Edward J Santucci ⓞ
36 Charles Broughton ⓞ

HIGHLAND AVENUE
From 463 Springfield northerly. H-2
Odd right
3 Douglas Gagnon ⓞ
5 Linden L Gaudette ⓞ
7 Wallace Dean ⓞ
Even left
2 E Richard Rosati ⓞ
4 Marshall Potter ⓞ
6 Maitland K Shults ⓞ

HILLCREST DRIVE
Off Boston rd at Lake Shore dr southerly. D-5
Right
Stanley J Gacek
Summer cottage
Leo Boucher
Douglas Trevallion
Left
27 Alvin J W Fontaine

HITCHCOCK ROAD
From 613 Stony Hill rd westerly. G-3
Odd right
3 Sarkis Serdarian ⓞ
Left
No houses

HUNTER STREET (N W)
From Boston rd southerly. D-4
Mixed right
5 Richard E Mills ⓞ
12 Alfred R Leto ⓞ
12 Ralph H Vageline ⓞ

HUNTING LANE
From 517 Main westerly to 23 Ripley. H-5
Odd right
7 Walter C Carroll ⓞ
9 Matthew T Gozdowski ⓞ
— **Pleasant begins**
11 Alexander H Foster ⓞ
17 John S Straight ⓞ
19 Mrs Sarh P Knox ⓞ
21 Homer S Herrick ⓞ
23 Harold F Swetland ⓞ
23 Harold F Swetland, bldg cont
Even left
4 Henry R Herter ⓞ
6 James Hamburger ⓞ
10 Robert J Baker ⓞ
12 William B Rice ⓞ
14 John Rogers ⓞ
16 Frederick M Cohn ⓞ
22 Ralph Ormsbee ⓞ
24 William A Colburn ⓞ

JEWELL LANE
From Brooklawn rd to Old la rd. H-11
Odd right
3 William F O'Sullivan ⓞ
House under const
7 Ture A White ⓞ
15 Sager T McDonald ⓞ
17 George S Wells ⓞ
19 Aaron B Whitlock, Jr ⓞ
21 House under const
Even left
5 Robert Schieding ⓞ
6 James S Rathbone ⓞ
— **Wilbraview dr crosses**
16 Alphonso M Stark ⓞ
House under const

KING DRIVE
Off Maynard rd northeasterly. C-8
Right
No houses
Even left
Summer cottage
Summer cottage
David Bushey
34 Ralph A Carver
38 Harlan C Wheeler

LAKE SHORE DRIVE
From Boston rd southerly. E-5
Mixed left
John W Wood
7 Houghton Shaw
12 Mrs Jane Gosende
13 Newell S Gilman
21 Michael Feinstein
Lars Terho
Summer cottage
45 Chester W Marano
288 Charles S Harris
Thomas Garrow
John Gacek
57 Raymond O Babineau
David Hogan
Fred Merwin
Mrs Flora Richter (tr)
Henry Merwin
Paul Jurkowski (tr)
Even right
14 Robert A Converse
18 Earl O Cline
22 James Beaudry
24 Summer cottage
26 John W Prendergast
28 Paul V Babineau
30 Summer res
32 Emil Babineau
34 Mrs Alta M Beebe

LEDGE ROAD
(Houses numbered on Main)
From 198 Main easterly. F-6

MAGNOLIA STREET
From Boston rd southerly. D-4
Even right
2 John Baginski ⓞ
Stanley P Kowalczyka ⓞ
Odd left
5 Stanley J Arabik ⓞ
11 John Scotlis ⓞ
Eugene E Robbins ⓞ

MAIDEN LANE
From after 2797 Boston rd southerly to Maple. O-7
Odd right
7 Leonard F Von Flatern
11 M R Barnes
Even left
8 Mrs Lillian E Thompson
10 George D McNeill
12 Richard N Ellis
12 Richard N Ellis, plumbing and heating
12 Ellis Gas Co
12 rear Frank Shepard

MAIN STREET (N W)
That part of the Boston rd east of the intersection of Main to under railroad pass. D-7

MAIN STREET
From Boston rd N W southerly to Hampden line. H-5
Odd right
— **Maple crosses**
St Cecelia's Church (R C)
15 St Cecelia's Rectory
15 Rev John J Scanlon
Off Wilbraham Highway Dept
23 Herman Brody ⓞ
27 Nils R Malmberg ⓞ
31 Russell Harrington
— **Nokomis rd ends**
35 Clifford R DuBray ⓞ
39 Ralph E Tupper ⓞ
39 Wilbraham Engineering Co
41 Clifton F King ⓞ
43 Mrs Ruth B Ellis ⓞ
55 John D Dearborn ⓞ
79 Mrs E Grace Mowry ⓞ
79 George A Brown
83 Mrs Annie M Bell ⓞ
87 Louis Singleton ⓞ
91 Stanley O Smith ⓞ
93 George P Merwin ⓞ
103 Benjamin F Griffin ⓞ
121 James J Bergen ⓞ
171 Mabel R Welch ⓞ
179 David S Plumb ⓞ
187 Helen Boden ⓞ
House under const
201 Robert J Ardison ⓞ
— **Elm cir begins**
207 Robert H Langdon ⓞ
211 Robert M Dickey ⓞ
221 Warren T Reddish, Jr
221 Sanford Lawton, Jr
221 Ralph N Carew
221 rear Ted Kadez
— **Delmor av begins**
233 Charles F Bradley ⓞ
239 Harland H Rogers ⓞ
259 Ray Olson ⓞ
— **Delmor cir begins**
263 Frederick B LePage ⓞ
267 Ann Murray ⓞ
299 Hallam H Whiting ⓞ
299 Hallam H Whiting, bottled gas
NET&TCo Dial System
311 Frederick Duquette
311 Richard J Sackett ⓞ
319 Edmund A Roy ⓞ
369 Charles R Stevens ⓞ
377 John K Blossom ⓞ
381 Robert E Merrill ⓞ
387 Henry S Wright
389 Albert E Neale ⓞ
393 Mrs Harriet C Miller ⓞ
399 George Milo Green ⓞ
403 Richard H Allen ⓞ
407 Louis C Flocken
413 Hodgkins House
415 Winchester House
417 Burr J Merriam ⓞ
419 Vacant
421 Charles L Stevens
Rich Hall
447 Alvin L Bartlett ⓞ
451 Rev Donald E Smith
455 Everett W Graham ⓞ

CURTAINS
BLANKETS
HAND IRONING
a SPECIALTY
Dial 6-3616
Belmont Laundry and CUSTOM dry CLEANERS
333 BELMONT AVE.
MOTH PROOFING
WEATHER PROOFING
FUR CLEANING
and STORAGE
SINCE 1907

SEEDS **Carlisle's** PAINTS
TOOLS Tel. 4-3171 CUTLERY
HOUSEWARES 11 STORES SPRINGFIELD AND VICINITY TELEVISION

Main (continued)
Masonic Temple
Wilbraham Post Office
— **Springfield begins**
Files Service Station
473 James McGuire
473 Charles Dietz ◎
477 Florence Y Loos
477 Samuel E Murray ◎
481 Vacant
487 Foskit Memorial Grange Hall
489 Arthur C Preston ◎
493 Raymond H Beach ◎
495 Albert Greendale
495 Mrs Alice Wilkinson
499 Mrs Bessie B Lauffert ◎
— **Pomeroy begins**
509 Mrs Agnes Conklin ◎
515 Horace J Rice ◎
— **Hunting la begins**
563 Edward B Jerome, Jr ◎
571 Raymond J Ryder ◎
575 Mark E Reynolds ◎
— **Federal la begins**
Off 579 Mrs Mary A Greendale
579 Horace Greendale ◎
583 Ivan V Wilson ◎
587 Raymond H Beach, Jr ◎
593 Philip O Buddington ◎
599 Bennett Farm
599 Frank E Bennett ◎
603 Francis J Bennett ◎
611 Harry W Chapin
615 John P Hunter
635 Carl W Heiden ◎
— **Church la crosses**
649 Hugh A Eastman
651 Charles L Merrick ◎
685 George F Schrade ◎
— **Tinkham rd crosses**
717 Harry R Jeffrey ◎
743 Thomas A Brindley ◎
751 Jesse L Rice
753 Mrs June Rice
757 Rice Fruit Farm
757 Mrs Dora L Rice ◎
763 Ivan G Hackney
765 Weldon G Jameson
771 Herman G Grandchamp ◎
839 Frank A Thomas ◎
843 J Wilbur Rice ◎
847 Edward J Morin ◎
851 David N LaMontagne ◎
947 Henry B Watson ◎
— **Soule rd begins**
1003 Mrs Anna Bliss ◎
— **Hampden Town line**
Even left
— **Maple crosses**
Town Hall
20 Walter Bagienski ◎
24 Joseph T Nalepa ◎
34 John J Powers ◎
42 Thomas H Powers ◎
64 Emil S Motyka ◎
— **Cliffside dr ends**
84 Jeremiah Donahue ◎
88 John E Benson ◎
— **Vista rd begins**
92 Winthrop E Bell ◎
108 John H Chapman ◎
110 Albert Williamson ◎
114 John Wicker ◎
— **Merrill rd begins**
136 Everett E Kerr ◎
140 Oswald Abbiati ◎
144 Freeman W Barnard ◎
— **Merrill rd ends**
172 Robert H Downey ◎
176 Thomas B Ervin ◎
188 Charles W Brierley ◎
196 Marshall E Roper ◎
198 Off David B Walker
— **Ledge rd begins**
200 John W Gale
208 Darrel S Ames ◎
— **Pease begins**
212 Howard P Goold ◎
224 E Ray Pease ◎
244 William P Gleason ◎
252 Earl F Dempsey ◎
256 Leo E Kuehn ◎
288 Mrs Fanny G MacLean ◎
288 Burton H Moore
300 Arthur H Goodwin ◎
300 Arthur H Goodwin, physician
Memorial School
380 Gebeau's Garage
382 Ernest M Hayn, landscape architect
384 Ernest M Hayn ◎
— **Bulkley rd begins**
388 Frederic G Marot ◎
392 Mrs Elsie Z Fisher ◎
400 J Loring Brooks, Jr ◎
Wilbraham Academy
— **Mountain rd begins**
450 Mrs Alice C Kaynor ◎
450 Vacant
456 Frank A Gurney ◎
458 Raymond F Gurney ◎
462 The Village Store
464 Ludlow Savings Bank, Wilbraham Branch
466 Lloyd M Hoover, real estate and insurance
468 R S Brown Machinery Co
470 Tiffany's Lunch Box
— **Burt's la begins**
Wilbraham United Church
488 Norman H Parrott
492 Harold L Sullivan ◎
494 Woodland Dell Cemetery
520 Harold R Porter
524 J Clarence Allen ◎
524 J Clarence Allen, dentist
528 Mrs Lena H Seleg ◎
— **Monson rd begins**
540 Frank S Williamson ◎
548 George G Herter ◎
560 William E Rudge ◎
568 J Wesley Shaw, Jr ◎
582 Herbert J Burgess ◎
586 John H D Lawrence ◎
588 William H Eaton ◎
594 Harry W Tilley ◎
604 Charles I Bowman ◎
614 Edmund V Barnes ◎
624 Stanley E Keller ◎
624 Stanley E Keller, dentist
— **Church la crosses**
644 Mrs Anna M Oleson ◎
674 Robert H Fay ◎
684 American Legion Home
— **Tinkham rd crosses**
716 Fred E Behrens ◎
718 William S Finn ◎
744 Fred T Googins ◎
758 Richard I Dibble ◎
772 Mark E Reynolds, Jr ◎
774 George E Morrison ◎
778 Mrs Mary G Thompson, antiques
840 Bolin Jacobson ◎
844 Paul A Rose ◎
868 Dorrance T Green
868 Green Acres Fruit Farm
— **Burleigh rd begins**
— **Branch rd begins**
968 Eastern States Farmers Exchange
968 Holton S Pease ◎
1002 Walter M Bliss ◎
1004 Dudley E Bliss ◎
— **Hampden Town line**

MANCHONIS ROAD
From off Boston rd at jct of Lake Shore dr and Hillcrest dr running easterly and parallel with Boston rd. D-4
Odd right
33 Erwin Moore
37 Stephen Skorupski
39 Mrs Eva Sideleau
49 Philip N Boyer
House under const
57 Albert Gordon
61 Vacant
65 Frederic C Brigham
67 Curtis McDonald
71 Joseph Perkowski
77 Morrison A Marelli
85 Walter E Brown
— **Forest rd ends**
Stanley Obrzut
Stanley Kokoski
House under const
Mrs Sally Cote
115 Anthony Boyer
115 Anthony Boyer, roofer
135 Mrs Barbara Nason
135 Clarence Morse
Vacant
171 Harold V Whitcomb
173 Royce C Whitcomb
Even left
12 Archibald O Lareau
Joseph Brassard
20 Lincoln A Smith
Vacant
28 Byron I Musselman
30 Joseph Beaupre
30 Albin Moller
William Donnelly
42 James L Martin
46 Leonard W Clifford
48 Vacant
50 Arthur Cote
60 Louis O Cote
70 Alton McDonald
74 Leon O Frappier
78 Joseph E Lanctot
82 Vacant
84 Philip Lindsay
86 Stephen Presz
104 Mitchell J Kowynia
Frank Rittorto
116 Howard N Griffin
116 George Boyer
128 Hollis R Collins
Roland A Ferand
Robert E Pummell

MAPLE STREET
From Main to Chapel. D-7
Odd right
7 William V Baldwin
15 James B Logan
19 Irving H Agard
31 Joseph J Baldwin
Herbert L Sanborn
Even left
Vacant
8 Oliver F Dunham
8 Robert Hall Cochran
Michael Rudy
16 William F Logan
20 Leo J Foy
24 James K Moorhead
28 Louis E Keyes
— **Maiden la ends**

C. W. Trevallion Real Estate RESIDENTIAL COMMERCIAL
For a Quick Sale List with Trevallion
1653 MAIN STREET Tel. 7-4042 or 2-6884 SPRINGFIELD, MASS.

FORBES & WALLACE SHOPPING CENTER FOR WESTERN NEW ENGLAND

Maple (continued)
36 H Willis Cutler
40 Thomas F Fitzgerald

MAYNARD ROAD
From Boston rd byd underpass northerly to Three Rivers rd. C-9
Odd right
55 Charles Connelly
John Ashe
171 Forrest W Foster
House under const
Richard Morgan
Even left
4 Lloyd H Bardach
6 Ralph Smith
8 John Strattos
Summer cottage
Howard Darling
Clifton E Waid
Summer cottage
— **King dr begins**
House under const
Stanley Wojnicki
House under const

MERRILL ROAD
From Main in half circle back to Main. E-6
Even right
2 Essie Decker
4 John W White
4 Arthur C White
6 Stephen Wojcik
8 Ira W Belcher
10 Howard D Johnson
12 Charles E Plumpton
14 Frank L Reed, Jr
Eugene Bouchard
22 John T Austin
26 Ernest R Hanford, Jr
Odd left
5 Edward D Nestor
7 Ralph W Howard
11 Nelson I Ellis
15 George R Pepin
17 Edward Buck
21 Adolphus N King
19 Arlan R Goss

MILL STREET
Westerly byd underpass byd Cottage
No houses

MONSON ROAD
From Main to Monson line. I-6
Odd right
35 Albert L Martin
43 Albert W Martin
47 Bert W Gowell
75 Edward Evans
75 Herbert Benson
— **Peak rd begins**
House under const
475 Frederick E Ledtke
501 Henry A Wiesner
— **Glendale crosses**
745 Clarence T Nichols
— **Beebe rd begins**
939 Alexander H Smith
Even left
4 Mrs Olive C Lovejoy
62 K Russell Colcord
100 Reginald Duguay
Summer cottage
182 Mrs Edvidge C Porteri
220 Mrs Jeanette Haag
— **Ridge rd ends**
460 Howard Racine
532 Homer Goodridge
— **Glendale crosses**
660 William R Richmond
— **Bennett rd begins**
730 Leonard A Farr
766 Walter H Smith
782 Charles J Smith, Jr

MOUNTAIN ROAD
From Main at Wilbraham Academy northeasterly to beginning of Ridge rd and end of Mountain rd North Wilbraham. G-7
Mixed right
35 Joseph Greendale
43 Lloyd M Hoover
500 Clayton Thompson
510 Abraham Snow
428 Edwin C Harrington, Jr
George W Robbins
Odd left
501 William T Payne
555 S Henry Magruder

MOUNTAIN ROAD (N W)
From jct of Maple and Chapel southerly to end oj Mountain rd Wilbraham and beginning of Ridge rd. E-8
Odd right
51 John F Baldwin, real estate
51 John F Baldwin, cont
51 John F Baldwin
Vacant bldg
55 Frank T Lange
83 Joseph B Baldwin
89 Vacant
— **Bartlett av begins**
111 George Bready
115 Edwin M Bready
119 Richard W H Damon
123 Robert J W Damon
125 Robert J Trombley
135 Wellington C Rose
155 Arthur B MacDonald
— **Bartlett av ends**
211 Stanley Smith
223 Edwin J Castaldini
303 C Richard Searles
307 Mrs Mary J Tupper
307 Edward A Willey
375 Gilbert E Stacy
383 Roger T Hintze
407 Newton W Goewey
423 John F Wahlberg
— **Ridge rd begins and Mountain rd Wilbraham ends**
Even left
Donald Ross
58 Wesley G Chapman
82 Judson O Young
80 Johan Jansen
90 Floyd E Scott
102 Ward M Parker
130 Edward Daudelin
138 Cyprian J Palozie
142 Willard W Brown
146 William H Whitney
182 Paul H Kittridge
218 Richard L Danforth
252 Joseph J Crespi
254 Medford L Smith
266 Harry L Piper
274 House under const
— **Glendale rd begins**
404 Walter Nietupski
— **Ridge rd begins and Mountain rd Wilbraham ends**

MOUNTAIN VIEW
Southerly from Boston rd. D-4
Odd right
7 Frank J Barbaro ◎
9 Frank P Walch ◎
13 Mitchell F Walch ◎
15 Marie R Carron ◎
Even left
10 Thomas R Wells ◎
12 Felix Throcheska ◎

NOKOMIS ROAD
From Boston rd east shore of Nine Mile Pond and east to 31 Main. D-6
Even right
Mrs Jadwiga Rys
Jesse M Canerdy
8 Eugene W Hansen
10 Norman Pincince
14 Olin E Potter
16 Walter C Eiscld
Odd left
Francis E Larro
3 Irving M Will
Joseph Nowak
Summer cottage
Euclid C DesRochers
15 Louis Fontaine
17 Wesley C McIntire

OLD BOSTON ROAD
From Stony Hill rd to Boston rd. C-1
Odd right
7 Jacob Miarecki
11 Raymond LaPine
15 Manuel Ribeiro
15 Richard W Lucius
39 Wilfred Giroux
47 Stanley Strycharz
75 Margaret A Flanagan
Even left
4 Joseph Severyn
4 Mrs Josephine Severyn
8 Louis J Bousquet
28 Thomas E Powers
32 Alexander Cormack
36 House under const
40 Edward Majka
48 Mitchell Chrzanowski
— **River rd ends**
56 Fred Los
64 Joseph Ashe, Jr
68 Stanley Boryczka
76 Joseph M Iwanski
80 Charles Gruszka
84 Alexander J Bobowicz
88 Victor Bobowicz
92 Thadeus Los
House under const

CLD LANE ROAD
From 2480 Wilbraham rd Springfield line northerly across Town line into Wilbraham. H-1
75 Harold J Ward ◎
Thomas B Smith ◎
Clarence J Verge ◎
Theophile Narault ◎

OPAL STREET
From Stony Hill rd to Walter. C-1
Mixed right
1 John V Wnuk ◎
4 John A Opalinski ◎
6 Peter Dougal
8 Theodore W Opalinski ◎
10 John Mega ◎

ARMORY LEHIGH FUELS, INC.
FUEL OILS E. R. HASS, Pres.-Treas. OIL BURNERS
215 ALBANY STREET Tel. 2-5137 SPRINGFIELD MASS.

TEL. 2-3107 Schlatter's Inc. Flowers TEL. 3-9013
12 PYNCHON ST. 437 BAY ST.
SPRINGFIELD, MASS.

Opal (continued)
12 Frank P Warga
14 Emeric J Wyzik ◎

ORLANDO STREET
From Main to Ripley. H-5
Odd right
3 Frank I Mitchell ◎
5 William H Shortell ◎
7 Albert H Howes ◎
9 Mrs Marguerite G Brady ◎
Even left
2 David J Muir ◎
4 Summer L Young ◎
6 William H Johnson ◎

PALMER ROAD
(See Boston rd)

PEAK ROAD
From Monson rd opp end of Ridge rd to dead end. J-7
Odd right
Jeremiah Sullivan
11 Gordon MacKay
Harry N Charkoudian
Summer cottage
Even left
12 Joseph J Nietupski

PEARL DRIVE
From 153 E Longmeadow rd northwesterly. L-1
Even right
4 Frederick A Garlick ◎
6 Charles W Robinson ◎
Left
No houses

PEARL LANE
From Old la rd east to Brooklawn rd. G-1
Mixed right
Ernest E Oakes
Vacant
Vacant
12 Jacob J Goovaerts ◎
Mixed left
Vacant
Vacant
Vacant
William J Eakins ◎
Karl Marquardt ◎
Vacant
Vacant
Vacant

PEASE STREET
From Main easterly. F-6
Right
Earle M Chase
Left
William Ferguson
George Jackson

PINEYWOOD ROAD
From Bridge to 117 River rd. C-1
Odd right
7 Marian Sepial ◎
11 Andrew Glod ◎
15 John Golemo ◎
25 Mrs Catherine Golemo ◎
29 Edward Kapinos ◎
Even left
No houses

POMEROY STREET
From 509 Main to Ripley. H-5
Odd right
3 Theodore W Gebeau ◎
Ellery C Gebeau ◎
29 Howard H Cutting ◎
31 Leland W Shaw ◎
33 Wallace C Tiffany ◎
Even left
Vacant
22 Paul M Knight ◎

32 Ralph F Irwin, Sr ◎
34 Clarence E Simpson ◎

POND ROAD
From Boston rd in half circle back to Boston rd opp Railroad av. D-6
No houses

RAILROAD AVENUE
From 2668 Boston rd northerly. D-6
Right
Pembroke Manufacturing Co Inc
Left
Michael Murphy ◎
Thomas J Murphy
Norman F Farnsworth
Robert Pinson
Alma Sweeney

RED BRIDGE ROAD
From Three Rivers rd to River Bridge. A-10

RIDGE ROAD
Southerly from Mountain rd to Monson rd. H-7
Odd right
Harold E Williams
487 Edmund H Merz
499 Rev Michiel Sabb
511 Mrs Ella Beauchamp
527 Marino J Scafidi
Jack G Berselli
Charles Block
Bruno Rumpal
James F Farnsworth
Vacant
Arthur Menard
Walter L Woods
659 Howard T O'Day
751 Romuald Tremblay
755 Joseph W Lang
783 Clifford W Sawtelle
785 Edward H Godfrey
Howard L Curtis
Lookout Tower
Frank C Gross
867 Theodore A Hodgdon
Even left
Jack and Jill Camp
Thomas P Ryland
— **Ely rd begins**
524 Richard G Burke
528 Warren T Chase
William Angier
— **Cone trail begins**
— **Cadwell dr begins**
680 Walter L Woods, Jr
John R Lyman
784 Raymond G Trombley
786 WSPR Transmitter
Robert H Trappier
Charles N Ryan

RIDGEWOOD ROAD
From Springfield southerly. H-2
Odd right
3 Hector E Cote ◎
5 William M Hill ◎
7 Alfred E Linford ◎
11 Mrs Mary M Dean ◎
1 Vacant
Even left
2 Joseph T Osterman ◎
4 Eugene W Scott ◎
6 Thomas W Hafer ◎
8 Howard Miller ◎

RIPLEY STREET
From Springfield southerly. H-4
Even right
4 Burton W Hall ◎
6 Albert E Morgan ◎

8 Wilbur R Barnes ◎
10 James Hill ◎
14 R Norman Ellis
16 Henry M Baier ◎
20 J Roberta Doe ◎
22 Chester W Cummings ◎
— **Hunting la ends**
28 Emerson J Manning ◎
30 Arthur M Garriepay ◎
Odd left
5 Clarence E Edson ◎
7 Donald C Stiles ◎
— **Orleando begins**
9 Walter Zakutney ◎
15 Wyllep Russell ◎
17 Carl D Howard ◎
— **Pomeroy ends**
19 Linner E Jacobson ◎
21 Earl C Clayton ◎
23 Herbert I Swetland ◎
27 Mrs Jennie Elkas ◎

RIVER ROAD
From Weston nr Ludlow line to Old Boston rd. C-1
Odd right
— **Stony Hill rd begins**
— **Bridge ends**
59 Charles M Chestnut
59 Robert Stebbins (tr)
— **Pineywood rd ends**
117 John Waz ◎
139 Franciska Ziembienski ◎
Even left
126 Frank Los ◎
122 Sigmund F Glica ◎

SEVERYN STREET
From Stony Hill rd to dead end. C-1
Right odd
5 Stanley M Ciecko ◎
Even left
2 Walter J Wnuk ◎
4 Frank Severyn ◎
8 Alfred J Haryasz ◎
10 Michael Walcz
16 Michael Pyzocha ◎
18 Henry Kosakawski ◎
22 John S Polaczak ◎
24 Andrew Sidur ◎

SILVER STREET
Off Boston rd at Palmer line and running to Monson line. E-10
Right
George E Egan
Left
No houses

SOULE ROAD
From lower Main to E Longmeadow rd. L-3
Odd right
31 John H Lewenczuk ◎
35 Victor G Gengreau ◎
— **Woodland rd begins**
215 Victor J Gengreau ◎
Raymond Swazey
— **Stony Hill rd crosses**
Even left
Y Country Day Camp
— **Stony Hill rd crosses**

SOUTH COLONIAL ROAD
From West Colonial rd to Brookside dr. I-1
2 Frederic Carr ◎
4 Donald Duplissa ◎
8 Norman Jensen ◎

SPRINGFIELD ROAD
Westerly from Main west near Post Office to Springfield line. H-5
Odd right
1 Mrs Wynona Palmer ◎

NATIONAL LIFE INSURANCE COMPANY HOME OFFICE MONTPELIER VERMONT PURELY MUTUAL—ESTABLISHED 1850
The Fred S. Brynn Agency General Agent
and ANDREW J. LYONS, Asst. Gen. Agt.
44 VERNON ST. SPRINGFIELD Phone 4-7367

Springfield rd (continued)
5 William L Mobley ◎
9 John W Bailey ◎
John W Bailey, dentist
15 James M Pickens ◎
21 Osborne T Everett ◎
25 F Holland Lattrell ◎
25 Vacant
31 Kenneth O Jack ◎
35 Fred J Wahlberg ◎
41 Ralph Bennett ◎
47 Lucien Wellman ◎
63 Ward S MacIntire ◎
Vacant
Vacant
Vacant
75 Mrs Pearl S Minor ◎
89 Bert Mount ◎
95 George T Magill ◎
107 Richard W Handel ◎
177 Herbert E Nims ◎
— **Faculty ends**
403 rear Leonard Davis ◎
407 Ernest H Linford ◎
House under const
449 Clarence R White ◎
451 Henry C Dautrick ◎
457 Charles H McNamara ◎
463 Richard A Taft ◎
475 Ernest L Kenney ◎
479 Stephen Hamilton ◎
491 Wendell P Burr ◎
495 Foster C Payne ◎
497 Merton Rollins ◎
501 Robert T Payne ◎
511 George P Rice ◎
511 Town and Country Real Estate, ins
527 rear Lester M Boggio ◎
553 Harry D Martin ◎
603 Frank J Strycharz ◎
607 Henry V Parsons ◎
— **Brooklawn rd begins**
611 John C Duncan ◎
615 Lisle H Bean ◎
619 Edward A Jodoin ◎
— **Wilbraview dr begins**
639 Vacant
643 George F Ammirato ◎
647 Mrs Alice Lisk ◎
649 B C Gunnar Carlson ◎
655 Mrs Agnes L Brewer ◎
Even left
2 Allen R Kaynor ◎
4 George E Jenkins ◎
6 Vacant
8 Thomas A DeMarco ◎
10 Stirling W Spafford ◎
24 John P Sigsbee ◎
24 John P Sigsbee, physician
No 4 School
36 Spencer D Clayton ◎
38 Charles W Holcomb ◎
44 Robert Gardner ◎
56 Herman C Nieske ◎
62 Eleanor B Hyde ◎
80 Richard J McGee ◎
84 Floyd Rowe ◎
88 Dwight M Bodurtha ◎
96 Victor W Weidman
— **Ripley begins**
104 Howe S Newell ◎
106 G Allen Safford ◎
200 John DeWolf ◎
210 James M Carroll ◎
222 Mrs Ruth D Gebeau ◎
226 Howard B Brown ◎
— **Stony Hill rd crosses**
348 William Kidd ◎
352 Andrew Clark ◎
356 Nicholas Belaley

— **Edgewood rd begins**
408 Walter A Sokolosky ◎
412 Adolph J Soverow ◎

STATE ROAD
Local name for that section of Boston rd between Brainard rd and Main intersections. D-4

STONY HILL ROAD
From River rd nr Ludlow line to Hampden line. F-2
Odd right
7 Anthony Dyl
9 Mrs Millie Biel
11 Thomas Pasierb
13 John Tenerowicz
19 Theodore S Barnard
21 Mrs Josepnine Przbycien
23 Frank Witowski ◎
25 Edward Bogacz
27 Joseph W Gurski
29 Stanley J Misiaszek
31 John J Pluta
— **Acton begins**
45 John Niejadlik ◎
47 Edward J Verallis
49 Mrs Katherine Mazur
51 Walter Orenczuk
53 Mrs Victoria Auger
55 Andrew Wojton ◎
57 John K Sambor ◎
59 Albert A Crepeau
61 Ludwig Ciecko
63 Frank Wozniak
65 Leo Diotalevi ◎
65 Leo Diotalevi, fuel oil
67 Steve Chlastawa
69 Frank B Dobek
71 Walter Dobek
73 Sebastian Kubik ◎
75 Joseph Bak
77 Frank Moskal
79 Chester Koziol
81 Walter Szczugiel ◎
83 Stanley Pyrek
85 Mrs Eva Iwaniec ◎
87 John Ciesla ◎
89 Mrs Sophie Panek
— **Severyn begins**
— **Opal begins**
101 Opalinski's Market
103 Walter Opalinski ◎
105 Joseph P Pabis ◎
107 Stefan Szlosek ◎
109 Edward O Felsentreger ◎
111 Raymond Dobrowski ◎
— **Boston rd crosses**
131 Stanley H Swiecanski ◎
133 Stanley T Szczebak ◎
143 Stanley J Dudek ◎
147 Walter Workum ◎
155 Joseph P Bigos ◎
159 Joseph W Majka ◎
161 Theodore Starczewski ◎
163 Frank J Nowak ◎
171 Jacob Opalinski ◎
House under const
203 Mrs Virginia Bertheaume ◎
215 George F Weston ◎
217 Eugene A Bousquet ◎
279 Mary A Welch ◎
— **Sunnyside ter begins**
House under const
299 Allan R Kinney ◎
323 Edmund Gosciminski ◎
327 Leon Gosciminski ◎
331 William L MacCrae ◎
335 Boleslaw Gosciminski ◎
339 Samuel R McCleery ◎
343 Frederick V Gale
347 James P Szczebak ◎
— **Dipping Hole rd begins**
459 William N Wallace ◎
499 Frederick A Thompson ◎
515 Ernest W Furnans, Jr ◎
515 Ernest W Furnans Jr, lawyer
559 Heldimand S Putnam, Jr ◎
591 Victor S Kodis ◎
595 Edward F Steere ◎
601 Neil S W Stalker ◎
605 Edward A Perry ◎
607 Stephen T Malysz ◎
— **Hitchcock rd begins**
615 Charles B Hitchcock ◎
615 Myron F Hitchcock
627 George A Regnier ◎
643 Louis W Gallipeau ◎
651 Elliot G Edson ◎
663 Gilbert C Walker ◎
687 Vacant
687 Arthur R Brown ◎
695 Frederick J Cummings ◎
707 John H Cotter ◎
711 Calvin A Minor ◎
713 Donald C Heath ◎
— **Springfield crosses**
725 Thomas J Tracy ◎
723 Mrs Blanche J Dearborn ◎
735 George Morrissey ◎
747 Mrs H Alice Rodenhizer ◎
747 Mrs H Alice Rodenhizer, ins
— **Brookdale dr begins**
755 David W Gordon ◎
763 Edward Robson ◎
771 Amos B Carpenter ◎
773 Arthur A Lucier ◎
773 Arthur A Lucier, cont
775 Edward C Sheldon ◎
777 A Robert Gans ◎
787 Charles H Mallon ◎
791 Robert H Tull ◎
795 Kenneth P Bellinger ◎
799 Clifford W Burgess ◎
John J Taylor
Wilbraham Country Club
875 Walter H Clark ◎
875 Meadow Mist Farm
875 rear John Watson ◎
899 William S Bouton ◎
899 George G Canney ◎
903 Lambert C Peterson ◎
911 Henry M Colton ◎
913 John E Blauvelt ◎
951 Vacant
955 Paul L Bianco ◎
1003 James H Coon, Jr ◎
— **Tinkham rd crosses**
1039 Ivan E Nelson ◎
1047 Chauncey Anderson ◎
1063 Joseph Daniele ◎
1063 rear Donald T Daniele ◎
1071 Stanley Godek ◎
— **E Longmeadow rd begins**
1215 Charles A Thomas ◎
1217 Edward N Clark ◎
1223 Anthony Barna ◎
1227 Harry L King ◎
— **Soule rd crosses**
Off Vacant
Off Francis A Borowiec ◎
— **Hampden Town line**
Even left
22 Steven's Service Station
24 Leo Kareta ◎
70 Stanley Chrzan ◎
72 Stanley Misiaszek ◎
74 Frank Misiaszek ◎
76 Carl Misiaszek ◎
78 Julian Misiaszek ◎
Pine School

WARRINER PONTIAC CO.
New and Used Car Sales Office Parts & Service
360 MAIN ST. SPRINGFIELD Tels 2-6201—3-7147

TIRES BATTERIES APPLIANCES **STANDARD TIRE SALES, INC.** TIRE RECAPPING TELEVISION
CHESTNUT Cor. WORTHINGTON Tel. 3-6666 SPRINGFIELD, MASS.

Stony Hill rd (continued)
96 Joseph Rapala
98 Stanley J Krzesik, grocer
98 Stanley J Krezesik ◎
100 Paul Lavigne ◎
102 Thomas Dumont
104 Edward Lavigne ◎
106 Mrs Anna Bolek ◎
108 Walter A Bolek ◎
110 Walter Olzewiski ◎
112 Anne's Beauty Shop
112 John Zilewicz ◎
— **Bridge begins**
— **Old Boston rd begins**
114 Michael W Szlosek ◎
— **Boston rd crosses**
124 Armand L Rogers
124 Mrs Julia M Fitzgerald ◎
128 John S Leganza ◎
House under const
136 Mrs Helen Kos ◎
140 Stanley Ziemba ◎
144 Thaddeus Cieplik ◎
156 Carroll Dygon ◎
164 Cassius E Lemon ◎
172 Edmund J Hollister ◎
200 Stanley Dabrowski ◎
204 Frank Ciecko ◎
260 Paul Kozaczka ◎
272 Frederick Swedt ◎
276 Thomas G Wilson ◎
278 Ernest LaBonte ◎
280 Robert J LaBonte ◎
328 William H Dawson ◎
House under const
336 Edwin K Fife ◎
340 Donald Smith ◎
344 Joseph Balegno ◎
352 Mitchell V Barbeau ◎
356 Leon B Goodrich ◎
372 Mrs Josephine Gardell ◎
376 Stanley P Allyn ◎
376 Frank Parent, tr
384 W Gilbert Allyn ◎
388 Raymond Corriveau ◎
392 Emile Corriveau ◎
396 Joseph Emil Hubert
400 Edward E Corriveau
448 Anthony G Cebula ◎
488 Donald P Bacon ◎
492 Ernest L Bacon ◎
508 Charles J Labody ◎
592 Edmund F Wallace ◎
596 Bernard Hezik ◎
604 Edward J Kurpaska ◎
604 Farm Fresh Products
608 Charles E Hackett ◎
612 Roy A Ekengren ◎
616 Taddeus Swiatek ◎
664 Carolus H Getchell ◎
676 Harold W Brown ◎
680 Arthur E Gibson ◎
692 Raymond E Pannier ◎
696 Robert J Cartmill ◎
700 Edward W Fitzgerald ◎
720 Henry A Chapin ◎
— **Springfield crosses**
728 Mrs Margaret Harder ◎
732 Bruce M MacFarlane ◎
736 William H Wright ◎
740 Robert C Soderberg ◎
744 Mrs Bertha C Whiting ◎
750 Albert H Bemis ◎
760 William L Kervick ◎
764 Mrs Selena S Gustafson ◎
768 Mrs Edith C Goodrich ◎
772 Ettore L Pederzani ◎
776 William E Noe ◎
780 Gordon Cameron ◎
784 Wilbur D Tinning ◎
788 Paul R Rothery ◎
792 Arthur I MacDonald ◎
796 R Dudley Ross ◎
800 Earl H Paine ◎
868 Roger W Folsom ◎
870 Mrs L Warriner Gould ◎
896 Walter Harrington ◎
904 William O Brooks ◎
906 Clifford A Brooks ◎
908 Richard C Stevens
910 Frederick J Macaulay ◎
910 Fred J Macaulay, building cont
912 Albert E Stevens ◎
916 Weirfred A Tourville ◎
House under const
1000 Faxon D Chapin ◎
1004 Edson R Rock ◎
1028 H Ralph Gelineau ◎
— **Tinkham rd crosses**
1052 Albert G Gregoire ◎
House under const
House under const
House under const
1084 David L Tilden
1084 David L Tilden, plumbing cont
1228 Harry L King, Jr
— **Soule rd crosses**
Off Thomas P Hughes ◎
Off Pine Grove Kennels
— **Hampden Town line**

SUNNYSIDE TERRACE
From 279 Stony Hill rd westerly. E-1
Right
No houses
Left
Louis Mcisz ◎
House under const

SUNSET ROCK ROAD
From Mountain rd byd Bartlett av westerly. E-8
Right
Vernon Armstrong
Newell J Gilman
Myron L Farnham
Charles H Scott
Left
Mrs Mary F Willette

THREE RIVERS ROAD
From 3204 Boston rd northerly to Palmer line. B-10
Odd right
Vacant bldg
11 Andrew Rogerson
15 Robert J Schatz
19 Gordon W Holdridge
23 Clifford P Trembly
25 Wesley H Holdridge
House under const
Raymond Lovelette
Even left
24 Adelbert J Brooks
28 Charles J Hatch
Rene Paradis
80 Robert I Shaw
Vacant
88 George Fishwick
100 John E Fynan
104 John M Burnett
Maurice H Pelletier
163 Albert E Baker
184 Wilfred L Judd
236 Herbert L Butler
238 John N Bernet
240 Mrs Mabel North
248 Mrs Dora C Morgan
— **Maynard rd ends**
256 Joseph S Gorski
284 Mrs Mary Stokosa
— **Chilson rd begins**
360 Albert Gouvin
372 Robert Gouvin
391 Alfred J Santos
391 Harold Cleland

TINKHAM ROAD
From Springfield City line to opp Monson rd. J-4
Odd right
559 George E Cloutier ◎
797 Denny J Richter, Jr ◎
House under const
807 Gertrude Burke ◎
— **Stony Hill rd crosses**
883 Walter J Jajuga
883 Wilbraham State Game Farm
915 Frank E Cirillo ◎
945 Bernard L Rochford ◎
981 Bruce R Orton ◎
981 Bruce R Orton, refrigeration sales and service
993 Ralph O Libby ◎
997 Leslie B Buchanan ◎
1003 Charles W Martin ◎
1007 John P Wojnicki ◎
— **Main crosses**
Ralph Herne ◎
House under const
1237 Peter Piccinelli
1237 Ermengildo Pellegrini
1237 Dominick Pellegrini ◎
1315 Alexander Murphy ◎
Roland B Bennett
Fred Smith ◎
Even left
600 Frank B Dannals
660 Harold Poehler ◎
792 Norman C Ford ◎
800 E Earl Strong ◎
808 Samuel E M Ronk ◎
— **Stony Hill rd crosses**
820 Howard Led Duke ◎
916 William F Roach ◎
964 William E Craig ◎
964 William E Craig, painting cont
972 Walter Budnick ◎
1000 Leonard R Bean ◎
1028 Dudley O Perkins ◎
1036 David Kilpatrick ◎
1036 Mountain View Farm
Adams cemetery
— **Main crosses**
1336 Theophilos H Strahan

VISTA ROAD
From Main southeasterly. E-6
Odd right
3 Alfred J Dauphinais
5 Walter R Howe, Jr
40 Garrison S Twing
Even left
2 Adrien E Regnier
40 Howard N Learned

WALTER STREET
From Severyn to dead end. C-1
Even right
4 Stanley Opalinski ◎
— **Opal ends**
6 Theodore J Michalczyk ◎
8 Mitchell J Szczepank ◎
Odd left
9 Mitchell Mitus ◎

WEST COLONIAL ROAD
From Colonial rd westerly. I-1
Even right
House under const
10 Francis E Reese
Odd left
Vacant
5 Donald W Corey ◎

WESTON STREET
From Stony Hill rd southerly to N Ludlow Bridge. C-1
Even right
2 Student Prince Cafe Inc
4 Albert Labuda, grocer
4 Albert Labuda ◎
6 William Borek ◎
8 John E Dulski
10 John Cumula ◎
12 Joseph Frydryk ◎
12½ John Chmura ◎

Coal, Coke
Fuel Oils
145 ARMORY STREET
CITY COAL CO.
Oil Burners
Tel. 4-7396
SPRINGFIELD, MASS.

Weston (continued)
12½ Michael Wurst
14 Joseph K Kaczowka ◎
16 Mrs Pauline Boryczka ◎
18 Mrs Sophie Soja ◎
— **Acton crosses**
20 Mrs Josephine Cieplik ◎
20 Walter Cieplik
22 Mrs Katherine Przbycien ◎
24 Joseph Tokareki
26 Joseph Gorski
28 Boleslaw Galas
30 Ignace Nawisj
32 Joseph Szczepaniak
34 Frank Kret
36 Walter Bielecki
38 John Misiaszek
40 Joseph Litera ◎
42 Mrs Amiela Nowak ◎
44 Stanley J Tumidajski ◎
46 John Wifzik ◎
48 Stanley Motyl ◎
50 John Ziemba ◎
52 Joseph Jakolczyk ◎
54 Mrs Sadie Sowa ◎
56 Boleslaw Jablonski ◎
58 Mrs Sophie N Dynak
64 Constantine Ciock ◎
Odd left
1 Mrs Elizabeth Jez ◎
1½ Mitchell Laouda ◎
1½ Edward J Jez ◎
3 Fred G Chmura
5 Albert S Grzebieniowski ◎
9 Mrs Theresa Diotalevi ◎
11 Vincent Nowak
13 Theodore Stejna
13 Mitchell B Szydlowski
13½ rear Carroll V Schofsky
13½ rear John Jekot ◎
15 Sophie Dudek
17 Henry Kielbania
17 Michael Mucha
— **Acton crosses**
19 Walter S Wirzbicki
21 Frank M Burza
23 Alfred Kurbytan
25 Mitchell D Workum
27 Stanley Marszalek
29 Mrs Louise M Tupek
31 Teddy Banas
33 Mrs Mary Witowski
35 Mrs Helen Mazur
37 Joseph J Zawrotny
37 Victor Bator
39 John W Gurski
41 Vacant
43 Stanley Cygan ◎
45 Joseph Misterka
47 Mrs Berthy Motyl ◎
49 Joseph Motyl
49 Mitchell Motyl
51 Joseph Chmura ◎
53 Joseph Skrzyniarz ◎
55 Anthony Galeziowski
57 Mrs Mary Maciaga ◎
61 Chester F Urban ◎

WHITE STREET (N W)
From Boston rd southerly. D-4
Even right
8 Gerard H Leroux ◎
Odd left
7 Joseph Koslovski ◎

WILBRAVIEW DRIVE
From 639 Springfield rd to Pearl la. H-1
Even right
6 Walter L Grace
— **Jewell la crosses**
10 John B Davis ◎
Vacant
Odd left
3 Joseph R Guarnera ◎
House under const
9 David J Menard ◎
Vacant

WILSON STREET (N W)
From Boston rd. D-4
Even right
4 Eugene Peczka ◎
6 Rodolph F Peczka ◎
16 Lawrence H King ◎
16 Mrs Anna S Lagerstrom
16 Russell C Cutler
Odd left
7 Arthur P LaBrie ◎
9 Alfordor Rivers ◎
9 Vacant

WOODLAND ROAD
From Soule rd northerly. L-3
Right
Thomas B Welch ◎
Robert T Welch ◎
Left
No houses

The Progressive Business Man

Who Continually Informs the Public Regarding the Details of His Service Through These Pages Has the Spirit and Policy Which Assure His Customers Satisfaction and Reliability.

Patronize Him

SWETT BROS. **Phone 7-0293**
Delco-Heat — *Duo-Therm Furnaces* — *Lennox Furnaces*
78 ISLAND POND ROAD **SPRINGFIELD, MASS.**

The City Directory

BARS NO PROFESSION, BUSINESS, INDUSTRY, OR INDIVIDUAL FROM REGISTRATION IN FULL. FOR THAT REASON THE PROFESSIONAL MAN CAN, WITH PROPRIETY, LIST HIS SPECIALTY FOR THE BENEFIT OF THE PUBLIC THE SAME AS HE HAS HIS NAME OR SIGN WITH OFFICE HOURS AT HIS PLACE OF BUSINESS. THIS IS ETHICAL FOR AN INFORMATION BUREAU.

VALENTINE CONCRETE COMPANY INC. V Transit Mix Concrete
250 ALBANY ST. SPRINGFIELD
6-1856 PHONES 6-1857

MANNING'S

Wilbraham Miscellaneous Directory

1953

Copyright 1953, by H. A. Manning Co.

Hampden County, Massachusetts. Population 4000 (estimated). Ten miles east of Springfield on the Boston & Albany Railroad. Villages are Wilbraham, North Wilbraham, East Wilbraham, Glendale, Ellis Mills, Butterville.

TOWN OFFICERS

Town Offices—Main near Boston rd

Selectmen and Board of Public Welfare—Chairman, Carl N Nelson, Roger T Hintze, J Loring Brooks Jr

Clerk—Walter F Berry

Treasurer—Walter F Berry

Auditor—William T Payne

Assessors—E Ray Pease, George E Egan George Alden Safford

Fire Dept Office—Boston rd NW

Chief—Ralph E Tupper Sr

Stations—Boston rd NW and Main W

Town Collector—Lillian E Thompson

Town Moderator and Counsel—Frank Auchter

Board of Health—Same as selectmen

School Committee—Chrm, Dorrance T Green, Mrs Louise D Schatz, Marshall E Roper

Constables—Ernest L Bacon, Jerry Donohue, Giacomo L Alberici, Robert C Dietz, Gardner R M Files

Cemetery Commissioners—Adelbert J Brooks, Jesse L Rice, Roland H Bennett

Planning Board—Dudley E Bliss, Gordon W Holdridge, Leo E Kuehn, Robert A Edwards, clk, George B Smith

Building Inspector—George G Herter

Sealer of Weights and Measurer—Adelbert J Brooks

Superintendent of Highways—Herbert L Butler

Social Worker and Welfare Agent—Helen C Boden

Pound Keeper—Jeremiah Donohue

Tree Warden—Ernest M Hayn

Forest Fire Warden—Ralph E Tupper Sr

Water Commissioners—Chrm, Walter L Woods, Everett P Pickens, John F Baldwin

Dog Officer—Ernest L Bacon

Fence Viewers—Dwight M Bodurtha, Harold W Brown, William L Dempsey

Milk, Animal and Slaughtering Inspector—Ernest L Bacon

Board of Fire Commissioners—Wesley G Chapman, David J Muir, Fred B Reidy

Moth Superintendent—E Ray Pease

Burial Agent for Veterans—William F Logan

Director of Civil Defense—Edmund H Merz

Playground Commissioners—Chrm, Earl W Decorie, Irving H Agard, Warren T Reddish

Registrars of Voters—Walter F Berry (ex-officio), William L Dempsey, Harold R Porter, John J Powers

School Building Committee—Chrm, Herbert I Swetland, Aldo Alberici, Irving J Cordner, Marshall E Roper, Dorrance T Green, Roger T Hintze, Albert H Howes

Well Child Clinic—Town Hall, Chrm, Mrs Margaret M Nelson

PUBLIC SCHOOLS

Committee—Chrm, Dorrance T Green, Mrs Louise D Schatz, Marshall E Roper

Superintendent—Erving H Agard

The Pines—Stony Hill rd

No 4—Springfield rd, vacant until Sept 1954

Wilbraham Memorial School—After 300 Main

School Cafeteria—Mgr, Mrs May Jenkins

School Dentist—Irving P Dinneen

School Nurse—Mrs E Gwendolyn Buchanan

School Physician—Arthur H Goodwin

School Transportation—Adelbert J Brooks, Nicholas J Samble, George W Motyka

Supervisor of Art—Mrs Helen B Tower

Supervisor of Attendance—John Bolaczak

Supervisor of Music—Maxine J Westfall

LIBRARIES

Wilbraham Library—Boston rd NW

Librarian—Ruth T Abbott

SPRINGFIELD ICE & FUEL CO. Phone 2-5173
225 HICKORY STREET
SPRINGFIELD MASS.
RANGE & FUEL OILS
LOCKER STORAGE
PROCESSED ICE

Trustees—Chrm, Mrs Louise D Folsom, Mrs Barbara B Dickey, John W Gale

CEMETERIES

Adams Cemetery—Tinkham rd
East Wilbraham Cemetery—Boston rd
Glendale Cemetery—Glendale rd
Woodland Dell Cemetery—494 Main

CHURCHES

Glendale Methodist Church—Glendale rd n Monson rd. Ralph C Crandall, pastor. Service 2:30 p m

Grace Union Church—Chapel, NW. Pastor, Rev James K Moorehead. Sunday services 10:30 a m, Y P meeting 7:00 p m, S S 9:30 a m

Memorial Chapel—Wilbraham Academy

St Cecelia's Roman Catholic Church—Main c Maple NW. Pastor, Rev John J Scan lon. Sunday masses 7, 9, 10 and 11 a m

Wilbraham United Church—Rev Donald E Smith, pastor. Sunday services 11:00 a m, Y P meeting 7 p m, Sunday School 9:30 and 11:00 a m

POST OFFICES

Wilbraham—Postmaster, Raymond F Gurney; clerks, Mrs Lena H Selleg, Olive C Pickens. Main c Springfield

N Wilbraham—Postmaster, James B Logan Carriers, William R Richmond, Jr; clks, Mrs Louise D Mills, Mrs Mary R Gorman. Boston rd c Chapel

CLUBS, ASSOCIATIONS, ETC.

American Legion—Edward Pease Post No. 418—Com, Wilber Jenkins; fin officer, Romuald Tremblay; adj, Jack Wahlberg. Meets 1st and 3rd Tuesday at Legion Home

Wilbraham Post 286—Com, Charles Scott; fin officer, Russell Connor; v-com, William Richmond; 2nd v-com, John Baldwin; adj, Ray Riddle; chaplain, C Bradway; historian, W Bell; exec officers, J Brassard, G Egan, W Farnsworth. Meets 1st Thurs every month 8 p m, Perry bldg, Maple

Masonic Organizations, Newton Lodge—Main c Springfield. WM, George W Bready; sec, Raymond F Gurney; treas, Sprague L Wight. Regular communications 1st Wed each month except July and August

Wilbraham Chapter OES No 214—WM, Mrs Irene Converse; AM, Mrs Matilda M Brown; sec, Mrs Agnes B Ryder; treas, Mrs Ruth Eisold. Meets 2 Mon, Masonic Temple

Parent Teachers Association—Pine School, Pres, Mrs Byron Musselman; sec, Mrs Henry Baush. Meets 3rd Tuesday each month, 8:00 p m, Pines School NW

Wilbraham Memorial School—Pres, Mrs Muriel Murphy; sec, Mrs Millicent Green. Meets 3rd Thurs of each month Wilbraham Memorial School

Patrons of Husbandry—Wilbraham Grange No 153—Master, Donald Bacon; sec, Mrs Elizabeth Bacon; traas, Mrs May Jenkins. Meets 2nd and 4th Wed 8 p m Grange Hall

Polish American Veterans Club Inc—4½ Acton. Pres, Steve P Chmura; fin sec, Bruno J Chmura; sec, Steve Kroll; treas, Edward T Dymon

Wilbraham Country Club—Pres, Mark Cowles; sec, Ernest W Carmen; pro, Allan Mactonish. Stony Hill rd, PO RD1

Wilbraham Fish and Game Club—Pres, Robert Foster; sec, A J Topham Jr; treas, Emerson J Manning. Meets every 3rd Thurs alternately Masonic Hall W and Collins AC NW

Wilbraham Lions Club—Pres, Richard L Danforth; treas, Irving H Agard; treas, Frank J Grazio. Meets 2nd and 4th Thurs 6:30 p m alternately Grace Union Church NW and Wilbraham United Church

Wilbraham Womens Club—Pres, Mrs Robert J Ardison; sec, Mrs Joseph J Mueller; treas, Mrs Adelbert J Brooks. Meets 2nd Thursday, 2 p m, United Church, Wilbraham

MANNING'S

Wilbraham Classified Business Directory

1953

Copyright 1953, by H. A. Manning Co.

***Indicates heading given by special arrangement with the publisher.**

ADVERTISING

Piper Harry L, 266 Mountain rd, PO NW

ANTIQUE DEALERS

Thompson Mary Gordon Mrs, 778 Main

PAWN AND DIAMOND CENTER

CASH LOANS On D,amonds, Watches, Cameras or ANYTHING OF VALUE

1653 MAIN STREET Tel. 2-6884 SPRINGFIELD, MASS.

APPRAISALS

LARRO'S AUCTION CENTRE, 2445 Boston rd, North Wilbraham, see p 363

AUCTIONEERS

Bready's House of Auctions, 2956 Boston rd, PO NW
LARRO FRANCIS E, 2445 Boston rd, North Wilbraham, see p 363

AUTOMOBILE ACCESSORIES, DEALERS, GARAGES AND REPAIRING

Belcher Bros, Boston rd, NW
GEBEAU'S GARAGE, 380 Main
Lugi's Auto Body, 2650 Boston rd
Post Road Garage, 2624 Boston rd

AUTOMOBILE AGENCIES

CHEVROLET, Gebeau's Garage, 380 Main
OLDSMOBILE, Gebeau's Garage, 380 Main

***AUTOMOBILE BATTERIES**

(See Batteries and Service Stations)

***AUTOMOBILE TIRES (BRANDS)**

(See Auto Accessories, etc)

BANKS

LUDLOW SAVINGS BANK, Wilbraham Branch, 464 Main, see p 380

BARBER SHOPS

Henry's Barber Shop, 2812 Boston rd NW

BEAUTY PARLOR

Ann's Beauty Shop, 112 Stony Hill rd

BOTTLED GAS

Ellis Gas Co, 12 Maiden la NW

CAMPS

Jack & Jill Camp, Ridge rd
Y Country Day Camp, Soule rd, PO RD1 S

CARPENTERS, CONTRACTORS AND BUILDERS

Baldwin John F, 51 Mountain rd NW
Construction Service Inc, 2410 Boston rd PO NW
Daniele Joseph, 1063 Stony Hill rd PO, RD1 Spfld
Duval William, 7 Edgewood rd RD1
Farnham Myron L, Sunset Rock rd PO NW
GAGNE H & SON (general), 52 Martha, Chicopee Falls, see p 359
Jones Kenneth W (mason), Bartlett av West Spfld
Los Fred, 56 Old Boston rd, PO IO
Lucier Arthur A, 773 Stony Hill rd
Macaulay Frederick J, 910 Stony Hill rd
Menard David J, 9 Wilbraview dr
Morgan Richard, Maynard rd c Three Rivers rd NW
Swetland Harold F, 27 Hunting la
Swetland Herbert I, 23 Ripley

COAL DEALERS

Clark Walter, Stony Hill rd, RD1 Springfield

COMMISSIONS (BUYING, SELLING)

LARRO'S AUCTION CENTRE, 2445 Boston rd, North Wilbraham, see p 363

CONFECTIONERY

Dutch Mill The, Boston rd
Tiffany's Lunch Box, 470 Main

CONTRACTORS

(See Carpenters, Contractors and Builders)
GAGNE H & SON (general), 52 Martha, Chicopee Falls, see p 359

COUNTRY CLUB

Wilbraham Country Club, Stony Hill rd, RD1 Springfield

DENTISTS

Allen J Clarence, 524 Main
Bailey John W, 9 Springfield, PO W
Keller Stanley E, 624 Main

DRESSMAKER

Boyer Clara, 2132 Boston rd, NW

ENGINEERS

Wilbraham Engineering Co, 39 Main, PO NW

EXPRESS COMPANIES

Railway Express Agency, B & A Station, Boston rd NW

FARMS

Maplewood Farm, 3232 Boston rd, PO NW
Meadow Mist Farm, 875 Stony Hill rd
Mountain View Farm (poultry), 1036 Tinkham rd
Oaks Hotel Farm, Stony Hill rd, RD1, Spfld

FISH (TROPICAL)

Oasis The, 1984 Boston rd

FRUITS AND VEGETABLES

Eddie's Fruit Stand, 3265 Boston rd, PO NW
Green Acres Fruit Farm, 868 Main
Rice Fruit Farm, 757 Main

GAME FARMS

Wilbraham State Game Farm, 883 Tinkham rd, PO RD1

GAS (BOTTLED)

Belcher Bros, Boston rd NW
Whiting Hallam H, 299 Main

GASOLINE AND OILS

Alberic Sales & Service, 1985 Boston rd
Davis Texaco Service Station, Boston rd
Diotalevi Leo, 65 Stony Hill rd, PO IO
Edward's Esso Service Station, 2000 Boston rd, NW
Files Service Station, Main c Spfld
Hiddenook, Boston rd, NW
Pat's Atlantic Station, 2821 Boston rd NW
Piecuch Bros Gulf Service Station, 2108 Boston rd PO NW
SKORUPSKI BROS, 2800 Boston rd, PO NW
Steve's Service Station, 22 Stony Hill rd PO IO
Victor John, 2030 Boston rd

GENERAL STORE

Leonard's General Store, 2785 Boston rd NW

GIFT SHOPS
House of Shakers and Old Salts, 3157 Boston rd NW

GRAIN DEALERS
Eastern States Farmers Exchange, 968 Main

GROCERS
Ciecko's Market, 10 Acton
Gruszka Eleanora Mrs, 7 Acton, PO IO
Krzesik Stanley, 98 Stony Hill rd, PO Ludlow
Labuda Albert, 4 Weston, PO Ludlow
Mentzen H, 2481 Boston rd PO NW
Opalinski's Market, 72 Stony Hill rd PO Ludlow
Village Store The, 462 Main
Ziemian Aguta, 10 Acton PO Ludlow

HALLS BLOCKS AND BUILDINGS
American Legion Hall, Main c Tinkham rd
Binney Hall, Wilbraham Academy, Main
Foskit Memorial Grange Hall, 478 Main
Greenhalgh Athletic Building, Faculty
Masonic Temple, Main c Springfield
Rich Hall, 421 Main

HEATING OILS
SKORUPSKI BROS, 2800 Boston rd, PO NW

HOME BUILDERS
(See Carpenters, Contractors and Builders)
GAGNE H & SON (general), 52 Martha, Chicopee Falls, see p 359

INSURANCE AGENTS
HOOVER LLOYD M, 466 Main, see alpha dir
Keyes Louis E, Maple, PO NW
Logan William F, 16 Maple, PO NW
Rice Mildred P Mrs, 511 Springfield rd, PO RD1
Rodenhizer H Alice Mrs, 747 Stony Hill rd
THYBERG REALTY CO (fire), 1238 Parker Wilbraham rd. Springfield, see p 369

KENNELS
Albeth Kennels, 3123 Boston rd, NW
How Chow Kennels, 2697 Boston rd, PO NW
Pine Grove Kennels, off Stony Hill rd, NH line PO RDA Sp

LANDSCAPE ARCHITECTS
Hayn Ernest M, 382 Main, PO W

LAWYERS
Baldwin William V, 7 Maple, PO NW
Furnan's Ernest W Jr, 15 Stony Hill rd

LIQUOR DEALERS
Friendly Package Store, 8 Acton

LUMBER
SPEAR LUMBER CO INC, 50 Grand, West Suffield, Conn, see insert opposite

LUMBER DEALERS
HOWARD LUMBER CO, 2368 Boston rd, PO NW

MACHINE SHOPS
Thorstenson Machine Shop, 2423 Boston rd PO NW

MANUFACTURERS
Keating-Wilbert Vault Co, Boston rd
Pembroke Manufacturing Co, Railroad av

MANUFACTURERS AGENTS (MACHINE TOOLS)
Brown R S Machinery Co, 468 Main and 167 Burleigh rd

MEATS AND PROVISIONS
Quality Market The, 2797 Boston rd NW

MORTGAGES
HOOVER LLOYD M, 406 Main, see alpha dir
THYLER REALTY CO, 1238 Parker at Wilbraham rd, Springfield, see p 369

MUSIC TEACHERS
Bertheaume Anthony (piano), 203 Stony Hill rd

PAINTERS AND DECORATORS
Craig William E, 964 Tinkham rd
Czerniak Marian, Boston rd, PO NW

PAPER MFRS
Wilbraham Paper Corp, N Wilbraham

PHYSICIANS AND SURGEONS
Goodwin Arthur H, 300 Main
Sigsbee John P, 24 Springfield rd

PINION ROD MFRS
Utility Mfg Co, 2443 Boston rd, NW

PLUMBERS
Boyer George, 116 Manchonis rd

PLUMBING AND HEATING
Ellis R Norman, 12 Maiden la NW
Merwin George P, 93 Main PO NW
Tilden David L, 1084 Stony Hill rd

POTATO CHIP MFRS
State Line Potato Chip Co, Boston rd, PO NW

POULTRY DEALERS
Farm Fresh Products (pickled eggs), 604 Stony Hill rd
Richmond William R, 660 Monson rd, RD1, NW

POULTRY AND GAME BREEDERS
Bennett Farm, 599 Main
Wilbraham State Game Farm, 883 Tinkham rd

RAILROADS
Boston & Albany RR Station and frt house, Boston rd NW

RANGE AND FUEL OIL
SKORUPSKI BROS, 2800 Boston rd, PO NW, see p 369

SPEAR LUMBER CO., INC.

Lumber

Direct from Sawmill to Consumer

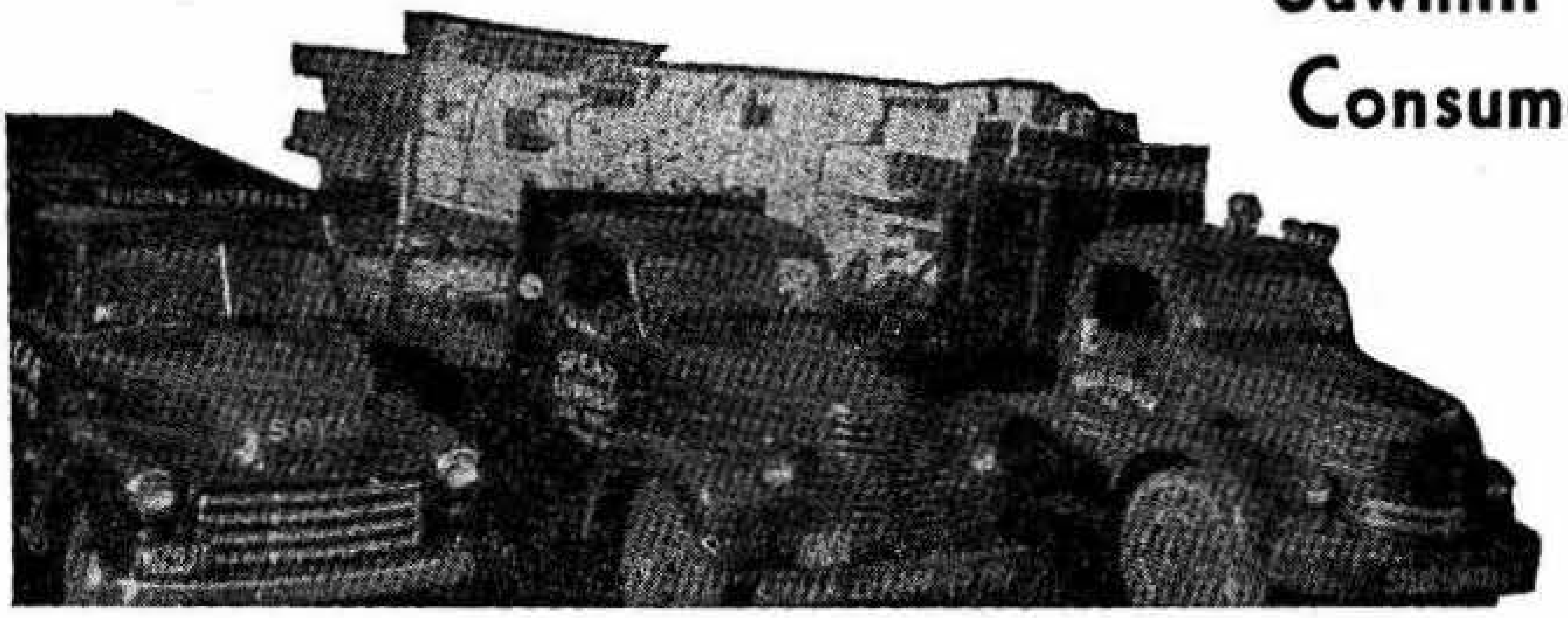

A Complete Line of Building Supplies

Quality Lumber at Reasonable Cost

PAINTS and BUILDERS' HARDWARE

We Own and Operate our own Mill in Vermont

EASTERN and WESTERN LUMBER

We Have a Truck to Fit Any Size Order

"NO JOB TOO SMALL OR TOO LARGE"

Deliveries Made to Any Point

We Can Deliver the Building Supplies for an Entire House in One Delivery

YARD WEST SUFFIELD, CONN.

Nights, Sundays and Holidays
SPRINGFIELD
6-8475
Mailing Address
P. O. Box 33, FEEDING HILLS, MASS.

Tel. Windsor Locks
2-3321

REAL ESTATE
Berry Walter F, 3 Chapel NW
HOOVER LLOYD M, 466 Main, see alpha dir
THYBERG REALTY CO, 1238 Parker at Wilbraham rd, Springfield
Town and Country Real Estate Service, 511 Springfield rd and 747 Stony Hill rd

REALTORS
HOOVER LLOYD M, 466 Main, see alpha dir
THYBERG REALTY CO, 1238 Parker at Wilbraham rd, Springfield, see p 369

REFRIGERATION SALES AND SERVICE
Orton Bruce R, 981 Tinkham rd

RESTAURANTS
Auto Inn, 2668 Boston rd
Beacon View Restaurant, 2523 Boston rd PO NW
Belli Restaurant, 2450 Boston rd, NW
Lakeside Restaurant, 2587 Boston rd PO NW
Len's Diner, 2200 Boston rd, PO NW
Lisbon Lunch, 2040 Boston rd
North Wilbraham Snack Bar, 2803 Boston rd, NW
Park View Grill, 1960 Boston rd
Ram Bull In Inc, 2010 Boston rd
Student Prince Cafe Inc, 2 Weston, PO IO
Sunset Restaurant, 2343 Boston rd, PO NW
Windmill The, 1908 Boston rd, PO NW

RIDING ACADEMIES
Stirrup Cup Farm, 664 Stony Hill rd, PO RD1 Springfield

ROOFERS
Lanctot Joseph E, 78 Manchonis rd

SAND AND GRAVEL
North Wilbraham Sand & Gravel & Concrete Co Inc, 2420 Boston rd, PO NW

SCENIC TOWER
Lookout Tower, Ridge rd

SCHOOL TRANSPORTATION
North Wilbraham School Transportation 2624 Boston rd, Rte 20 NW

SCHOOLS, COLLEGES AND ACADEMIES
Pines The, Stony Hill rd
Wilbraham Academy, Main
Wilbraham Memorial School, after 300 Main
Winchester Jr School of Wilbraham Academy, Main

STABLES BOARDING
Brooklea Farm, 533 Springfield

TELEPHONE AND TELEGRAPH COMPANY
N E T & T Co, 2797 Boston rd, NW, Dial System, Main

THEATRE
Parkway Drive In Theatre, Boston rd, PO NW

TOURISTS ACCOMMODATIONS
Cozy Rest Motel, 2337 Boston rd, PO NW
Lake Shore Cabins (Nine Mile Pond), 2575 Boston rd Rte 20 NW
Lakeview Tourist Court, 2632 Boston rd
Mountainview Cabins, 2383 Boston rd NW
Pine Tree Cabins, 2400 Boston rd PO NW

TRUCKING AND TEAMING
Menard David, Delmor av PO NW

UPHOLSTERERS
Quaker Shops, 2805 Boston rd

VAULT MANUFACTURERS
(See Manufacturers)

WELDERS
Giroux Wilfred, 40 Old Boston rd

WELL-DIGGING
Becker Howard, Bradlind av, NW

Your City Directory Service Costs So Little COMPARATIVELY
It Remains in Effect at Least One Year
It Complements All Other Publicity and Advertising Features in Your Budget

H. A. MANNING COMPANY

ESTABLISHED 1905

DIRECTORIES
MAPS

Member Association
North American
Directory Publishers

277 State Street
Schenectady 5, N. Y.

33 Lyman Street
Springfield 3, Mass.

ADVERTISING
CATALOGING

Associate Member
Advertising Federation
of America

104 Hanover Street
Boston 13, Mass.

"You cannot keep out of trouble by spending more than you earn"

MORE TRUE
TODAY
than
YESTERDAY

What Abe Lincoln said so well years ago applies to our living today even more. Consider his further comments:

"You cannot bring about prosperity by discouraging thrift.
"You cannot strengthen the weak by weakening the strong.
"You cannot help strong men by tearing down big men.
"You cannot help the wage earner by pulling down the wage payer.
"You cannot further the brotherhood of man by encouraging class hatred.
"You cannot help the poor by destroying the rich.
"You cannot establish sound security on borrowed money.
"You cannot build character and courage by taking away man's initiative and independence.
"You cannot help men permanently by doing for them what they could and should do for themselves."

The CITY DIRECTORY teaches thrift of time and saves waste of energy in finding locations and names of nearly everything in your city. . . .

USE IT and DO NOT GUESS